

The Wheeler Times

WHEELER, TEXAS, THURSDAY, AUGUST 28, 1952

5c Per Copy

THE COUNTY SEAT NEWSPAPER

Serving
WHEELER
and
MOBETTIE

Moebettie Meditations

Homer E. Matthews

WHEELER'S REUNION HELD MONDAY

Hear Ye! Hear Ye! To be an Old Settler Moebettie Labor Day, 1952. This picnic which is sponsored by the American Legion and the Wheeler County Fair will be held on the grounds in Old Moebettie, building being the Le-This year there will be a picnic at 12 o'clock with program following. Harry Wheeler, will act as emcee. The Auxiliary in dress fashioned after pioneers will sing numbers. Prizes will be awarded to the oldest attending, and from the farthest attending. There will be a program by a former Moebettie and Old Timers' group. Folk locally are asked to bring a pie or cake to finish the picnic. The evening dance will be held from 10 p.m. to 12 o'clock. There will be a square dance at the time and for those not dancing a show at the time. Let's make the Old Settler's Picnic the "Oldest Picnic in the Panhandle" a huge success.



Pictured above is Cpl. Leon Weatherly, son of Mr. and Mrs. Roy Weatherly of Wheeler. He is stationed in Yangju, Korea serving as a clerk preparing rotation papers for soldiers coming home for discharge. Cpl. Weatherly has served in the Army since March 1951 and has been in Japan and Korea since June 18, 1952.

BOARD CHANGES POLICY FOR LUNCH ROOM

At a special meeting of the Board of Trustees on Wednesday afternoon, it was decided that children would be served in the school lunchroom for \$1.25 per week or 30c per day, and adults at \$1.75 per week or 40c per day. This schedule was adopted to avoid the necessity of boosting all prices 5c per meal.

In explaining this new policy, A. E. Brown, superintendent of schools, explained that the school lunchroom has not been self-supporting the past two years, and that deficits had to be met by paying out of the general fund, which at best is insufficient to supply the needs of regular school work. The prospects of further deficits for 1952-53 are apparent when it is considered that the state reimbursement will be 2c per meal less, and the prices of groceries have gone up and seem to continue rising.

In order to meet the prospects of such deficits, superintendent Brown explained that it is necessary to cut all expenses possible. Under the new policy, the price to children eating in the lunchroom regularly will not be increased, but to those who eat only occasionally the price will be increased 5c for each meal. Mr. Brown explained that if a child pays by the week and is absent from school, he will be given credit for 25c for the following week, or if there is not a full week of school, proper adjustments will be made. However, if the child is at school, he will be charged for the meal, unless he is ill and can not eat. This policy will insure that the lunchroom manager will be able to plan his menus with the assurance that less food will be wasted.

Mr. Brown stated that a further effort to reduce expenses has been made by reducing the workers in the lunch room to Mr. Cecil Johnson, and Mrs. J. E. Brown with some student help during the serving period. With efficient buying and management by these two (Continued on Last Page)

HAIL AND WIND DAMAGES CROPS

Rain which barely wet the ground here in town Wednesday afternoon carried hail and wind with it into communities south and east of Wheeler and did considerable damage to crops and farm buildings in small areas.

Hail of considerable intensity struck in the vicinity of Cleo Gaines, Roy, Emmett and Hammie Herd and some land which is being farmed by Lawrence Crowder Wednesday afternoon doing a great deal of damage to cotton and feed in that general area.

According to reports, wind which accompanied the hail and rain storm blew a large tree over onto the house occupied by the Cleo Gaines family and knocked a hole in the roof. Some damage to farm buildings was also reported in the old Locust Grove community by Bus Walker.

Roy Herd reported to the Times this morning (Thursday) that a good rain accompanied the "hard water" which fell in their vicinity Wednesday afternoon.

IT'S YOUR SCHOOL!

EDITOR'S NOTE:—The following article was written to the patrons of the Wheeler Independent School District by the new school superintendent, A. E. Brown. Mr. and Mrs. Brown and their family have already moved to Wheeler and he has been making arrangements for the opening of school for the past month. The Times joins others of the community in welcoming Mr. Brown and his family and other new members of the 1952-53 faculty.

The time of year for school to begin is rapidly approaching, the time that all have looked forward to—some with eagerness and some with regret. As head of the Wheeler Schools for the 1952-53 school year, I wish to extend my thanks to all who have manifested an interest in the school and have so warmly welcomed me and my family to Wheeler. I am sure that I express a similar feeling for all other new teachers who have moved to town.

I am an ardent believer in the American public school system and am convinced that every child should be permitted, or even required, to secure all benefits possible from school attendance. In this age, the untrained boy or girl is at a distinct disadvantage in business, profession, or trade. Each child should feel that school attendance is a privilege and should determine to get as much as possible out of his work. Each parent should see to it that his child is not handicapped by irregular attendance, since absence from classes cause the child to lose out and fall behind in many instances.

There are many problems in school which sometimes are very difficult to work out, and at times decisions are made that do not meet the approval of many of you. In many instances, if we could sit down and talk things over, we could come to an understanding of the issues and problems involved and come to conclusions that would avoid bitterness and disappointment. It is my hope that you will feel free to consult with me, any member of the Board of Trustees, any teacher, or other school employee, giving your suggestions for improvement and asking for explanations about anything you may desire. The schools are yours and you have a right to any information you wish. On the other hand, you are under obligations not to make any unjust criticism or attacks on the schools or the employees until you have made an investigation to determine the facts. If a policy of mutual trust and consideration is followed, schools will do more efficient work and your boys and girls will receive the educational advantages they have a right to expect.

We earnestly invite you to visit with us at school any time you may find it convenient and to give us your grievances and suggestions at any time. I assure you that you will be given courteous attention, and that everything possible will be done to operate an efficient school system during the 1952-53 school term.

A. E. Brown
Supt. of Schools

LOCAL SCHOOL ENROLLMENT TO BEGIN TUESDAY

Enrollment in the Wheeler Schools will begin at 10:00 a.m. Tuesday, September 2, 1952. The school buses will make their morning routes one hour later than the usual time and those riding buses may expect to meet the buses approximately one hour later than the usual time last year. Routes will be the same as last year except such minor changes as may be required to accommodate pupils having moved since the close of the 1951-52 term. Drivers already employed are George Higgins, Adrian Risner, and M. W. Meadows. At this time, one driver has not been employed.

All parents in town are requested not to send their children to school until 9:30, since the teachers will need some time before enrollment begins to prepare to receive pupils. It is planned to complete the enrollment procedures, and issuance of free textbooks, and other similar matters in time to dismiss pupils at 2:30 in order that they may have time to secure needed supplies. Lunch will be served in the school lunchroom.

SCHOOL TO OPEN MON. AT BRISCOE

O. K. Henson, superintendent of the Briscoe School, announced this week that school will open at his plant in Briscoe on Monday, September 1.

Mr. Henson announced that buses will run at the regular time Monday. He also stated that the lunch room will not be opened on Monday but will start serving regular lunches on Tuesday.

The faculty of Briscoe school includes: Mrs. Ieta Meek, first and second grades; Mrs. Floy Purvis, third and fourth grades; Mrs. O. K. Henson, fifth and sixth grades; Mrs. W. A. Scribner, science; John McDaniel, history; Mrs. David Kiker, English and home economics; Carroll Killingsworth, commerce and coach; and O. K. Henson, math and agriculture. Henson is superintendent.

Mr. and Mrs. Tom Adams and daughters were weekend visitors in the home of Mr. and Mrs. Earl Brown and Nancy of this city.

FACULTY FOR LOCAL SCHOOLS IS ANNOUNCED

With the election of two teachers at a meeting of the Board of Trustees of Wheeler on Wednesday, the faculty of the local schools is complete with the exception of a music teacher.

William Wheatley, who taught music at Wheeler and Moebettie last year, has submitted his resignation to the Board and no replacement has been found.

Teachers for the current term are: A. E. Brown, superintendent; W. C. Whiteside, high school principal; B. K. Barham, science and history; Coleman Huffman, coach and history; Mrs. J. E. Payne, math and commercial; Mrs. Bonita Simmons, English; Bryan V. Brady, vocational agriculture; Mrs. Emma Hastings, vocational home economics; J. E. Payne, grade principal; F. M. Biddy, upper grades; Mrs. F. M. Biddy, upper grades; Mrs. W. C. Whiteside, upper grades; Miss Celeste Wiley, fourth grade; Mrs. Roberta Adams, fourth grade; Mrs. Lola Weems, third grade; Mrs. Mary Hubble, second grade; and Mrs. Ida Farmer, first grade.

Ed Chenette will have the Wheeler band as well as those at Allison and Briscoe. It is hoped that a replacement for Mr. Wheatley will be found who will give music work at Wheeler, Kelton, and Moebettie.

P-T A To Hold First Meeting Next Thursday

Mrs. Frank Wofford, president of the Wheeler Parent-Teacher Association, announced this week the first meeting of the organization for the new school year will be held next Thursday evening, September 4, beginning at 8:00 o'clock. The meeting will be held at the grade school auditorium.

The theme for the first meeting of the new school year will be, quite appropriately, "Get Acquainted". All patrons of the district are urged to attend and get acquainted with the faculty as well as one another.

Pvt. Robert Nation, son of Mr. and Mrs. W. M. Nation, was home on a two day emergency leave Monday and Tuesday of this week to attend the funeral of his cousin at Shamrock Tuesday.

HUNT, MASON ARE ELECTED TO COUNTY OFFICES

By a ballot count of 1036 to 858, D. A. Hunt of Wheeler defeated H. S. Sims of Shamrock in the race for county judge of Wheeler County in last Saturday's second primary election.

1,931 voters went to the polls Saturday to elect Hunt in the only contested county race and W. E. Mason over H. H. Walsler in the only contested race in which there was any competition. Mason was returned as commissioner of precinct two over Mr. Walsler by a vote count of 249 to 174.

Hunt, a former county judge of Wheeler County, will succeed G. W. Hefley, who did not seek reelection this year. Hunt and Sims won out over Glenn King of Twitty and Marvin Shelburne of Kellerville in a four-cornered race in the first primary.

In the only contested state races, Frank P. Culver of Tarrant County polled 898 votes against 452 for Spurgeon Bell of Harris County in the race for Place 1 on the Supreme Court and Ernest O. Northeutt of Amarillo received 1086 votes as against 373 for J. S. Moss in the race for Associate Justice of the Court of Civil Appeals, 7th Supreme Judicial District.

The vote by precincts in the judge's race was as follows:

	Sims	Hunt
1. Moebettie	19	158
2. Briscoe	32	32
3. Wheeler	25	261
4. Allison	3	79
5. Stanley	26	213
6. McBee	22	65
7. Twitty	62	22
8. Kellerville	14	77
9. Heald	14	20
10. Lela	82	20
11. Magic City	10	4
12. Shamrock	287	81
13. Kelton	19	16
14. Pagan	24	5
15. Shamrock	221	45
16. Absentee	20	43
Totals	858	1036

KELTON SCHOOL TO OPEN MON.

The Kelton school will open on September 1 this year according to an announcement made by Charles C. Harmon, superintendent. The faculty has been complete for some time. The teachers for this year are: Mrs. Lula J. Twitty, first and second grades; Mrs. Jimmie Field, third and fourth grades; Mrs. Windel Brewer, fifth and sixth grades; high school teachers are: Mrs. Johnnie Reed, mathematics; Mrs. Buster Walsler, English; Cecil Parkhill, commercial subjects and athletic coach; and Charles C. Harmon, natural and social science. Mr. Wheatley of Wheeler has been engaged to teach vocal music for the year.

Parents of children who are registering for the first time should see that they are vaccinated against smallpox and diphtheria, and they should obtain a certificate verifying the inoculations.

Buses will run the same routes as last year although about fifteen minutes earlier due to an earlier school starting time of 8:45 a.m. Roy Hunt, A. S. Anderson, Cecil Parkhill, and Carrol Lackey have been engaged as bus drivers.

Lunch will not be served in the cafeteria the first day and children will be returned home as soon as registration and other preliminaries are taken care of. Kelton will again play six-man football this year. Games have been tentatively scheduled with Sunray, Moebettie, Booker, Darrouzett, Miami, and Follett. Most of the home games have been tentatively set to be played in Wheeler on nights the Mustangs are not at home. Fans and backers of the team and school are urged to be present to see these wide-open, razzle-dazzle, fast games. The boys need your support and backing. Final schedules will appear in the near future.

Mr. and Mrs. R. W. Adams and daughter, Mary Lou, of Dallas spent the weekend visiting with Mr. and Mrs. Burley Mann and LaJune.

Kiwanis Softball Meet Attracting Overflow Crowds

RESUME PLAY IN SOFTBALL LEAGUE MON.

Play will be resumed in the local softball league on Monday night of next week and will continue through Thursday night of the following week at which time the 1952 softball season will come to a close in Wheeler officials of the Wheeler Kiwanis Club who have been sponsoring the softball program announced this week.

The next two weeks each league team will play two league contests and by Thursday night, September 11, the third round of league play will have been completed with each team in the league having played every other team a total of three times. Games will be played Monday, Tuesday, Thursday and Friday nights next week and Monday, Tuesday and Thursday nights week after next.

In the final league contest last week, the D. E. Class defeated the G. I. Ag Class by a score of 6 to 1 in one of the best contests played on the local softball diamond this season. Tom Sew, pitching for the D. E. Class, allowed only 4 hits and would have had a shutout but for a walk he issued to Adrian Risner which was followed up by a triple by Red Richerson.

One of the features of next week's program will be a return match between the Wheeler and Moebettie granddads which is to be played on Friday night at 9:00 o'clock.

The schedule for next week's play is as follows:

MONDAY, SEPTEMBER 1
6:30 Boys 8 to 13 year old, David Britt in charge.

7:30 D. E. Class vs. Wheeler H. S. Boys.

TUESDAY, SEPTEMBER 2
7:30 Wheeler vs. Kelton, girls.
9:00 Moebettie vs. Goad's Loafers.

THURSDAY, SEPTEMBER 4
7:30 D. E. Class vs. Moebettie.
9:00 G. I. Ag Class vs. Goad's Loafers.

FRIDAY, SEPTEMBER 5
7:30 Jovett vs. Wheeler H. S. Boys.
9:00 Moebettie vs. Wheeler, granddads.

STANDINGS

Team	W	L	Pct.
D. E. Class	9	2	.819
Goad's Loafers	7	4	.637
G. I. Ag Class	6	5	.546
Moebettie	6	5	.546
Jovett	4	7	.364
Wheeler H. S. Boys	2	9	.182

GRID DRILLS TO BEGIN MON.

Coach Coleman Huffman of the Wheeler Mustangs was in the office last week to announce that football practice for the boys who aspire to become members of the Wheeler Mustang football team of 1952 will begin Monday morning at 8:00 o'clock sharp. There will be two practice sessions held Monday.

Boys who are interested in playing on the Mustang team this year should report promptly at 8:00 o'clock Monday morning. Coach Huffman stated so that equipment can be issued and workouts started immediately.

The first game for the Mustangs this season will be with Estelline and will be played on Nicholson Field here on Friday night, September 19.

The Mustang squad will not be heavily laden with highly heralded talent this season but a good bunch of hard-working boys is expected to report for training and it is quite possible that Wheeler will have one of its most successful teams of recent years this year.

Weekend guests of Mr. and Mrs. Fred Waters and Sue were Mr. and Mrs. Homer D. Dyson of Olustee, Okla.; Cpl. Edward Dyson and Adrian Dyson of Oceanside, Calif.; Mr. and Mrs. Leslie Waters and Glenn of Tulsa. Visitors in their home Monday night were Mrs. Raymond Waters and son, Paul, of Lubbock.

Overflow crowds have been jamming the new bleachers at the Wheeler Kiwanis Club Softball Field in the City Park this week for games which are being played in the Kiwanis Club's Softball Tournament. First round play in the men's division was completed Tuesday evening with the Wheeler Town Team, Kelton, The Wheeler All-Stars and Sayre emerging victorious. First round contests in the girls' division will be played Thursday and Friday nights beginning at 7:30 o'clock with Kelton meeting Lefors and Wheeler playing Canadian.

Play in the tournament will continue through Saturday evening with the finals in both the girls' and men's divisions being played with the first contest to begin at 8:00 p.m.

Winners of first and second place in both divisions will be presented beautiful trophies by the Wheeler Kiwanis Club. Trophies to be awarded have been engraved by Frank Wofford and are now on display at the Wheeler Drug Store.

So far the tournament has been quite successful with the exception of the fact that the Erick team which was supposed to play Kelton in the opening contest failed to show up and their game was forfeited placing Kelton in the semifinals against the Wheeler Town Team which defeated Pampa by a score of 14 to 7. These two teams will meet at 9:00 p.m. tonight (Thursday).

In the other first round contests, Sayre defeated the K C Steak House team from Shamrock by a count of 12 to 4 and earned the right to meet the Wheeler All-Stars who defeated the Moebettie-Jovett nine by a count of 13 to 6. These two teams will meet at 9:00 p.m. Friday night and the winners of these two semi-finals contests will play each other at 10:00 p.m. Saturday night.

ALLISON SCHOOL TO START MON.

According to an announcement made this week by Supt. Noble Doughty of Allison public school, pupils will report to Allison Monday morning for the first session of the 1952-53 school year.

Mr. Doughty announced that a complete faculty has been employed including: Mrs. Ruth May, first and second grades; Mr. Myra Fink, third and fourth grades; Mrs. Cumi Mahan, fifth and sixth grades; Mrs. Lorene Parks, seventh and eighth grades and home economics; Raymond Carrick, coach; Mrs. Doris Newsome, English and math; Ed Chenette, band; and Noble Doughty, supt.

Bus drivers who have been employed are Leonard Powledge, Ray Guthrie, Raymond Carrick and Rev. M. Lane. Lester Levitt is plant engineer and Mrs. Wilma Gilmer and Mrs. Wilma Risner will work in the school lunch room.

Happy Birthday

- AUG. 29—SEPT. 4
- Mrs. F. J. Noah
 - Lonnelle Lee
 - Beverly Ann Robison
 - Charles Bruce Hubbard
 - Kem Barr Buice
 - Mrs. Parilee Witt
 - Max Holt Britt
 - R. H. Forrester
 - Bill Wiley
 - Mrs. Fannie Wofford
 - Dr. J. Scott Risner
 - Jo Siegmund
 - Edgar Hubbard
 - Patricia Kay Whitener
 - Jimmy Don Erwin
 - Charles Calvin Harmon, Jr.
 - Charles E. Loter
 - Dana Lyn Meek
 - David Wren Meek
 - Mrs. Martha Smith
 - W. E. Mason, Sr.
 - Mildred Wofford
 - Mary Lee Cole
 - Linda Kay Topper

THE WHEELER TIMES

Published Every Thursday at Wheeler,
Wheeler County, Texas, By

COOPER, HOWELL & MONTGOMERY

J. C. Howell Editor-Manager
Charlotte Weatherly Society Editor
Richard L. Bradley Printer
Maurice Pettit Apprentice

MEMBER



Panhandle Press Association
National Editorial Association

SUBSCRIPTION RATES
In Wheeler, Beckham and
Hemphill Counties

8 Months	75c
6 Months	\$1.25
1 Year	\$2.00
Everywhere Else	
8 Months	85c
6 Months	\$1.50
1 Year	\$2.50

ADVERTISING RATES

National Rate 42c Column Inch
Local Rate 35c Column Inch
Classified See Want Ad Page

Entered as second-class matter December 18, 1933, at the postoffice at Wheeler, Texas; under act of March 3, 1879.

NOTICE TO PUBLIC

Any erroneous reflection upon the character, standing or reputation of any person, firm or corporation, which may appear in the columns of this paper will be gladly corrected upon due notice being given to the Editor personally at the office at Wheeler, Texas.

THURSDAY, AUGUST 28, 1952

Editorial

WHERE SOME OF OUR TAX DOLLARS GO

The United States government has lent or given away in post war foreign aid the amazing sum of about \$40 billion. Foreign aid for the fiscal year beginning on July 1 is set at 6 1/2 billion. The end is not yet in sight. Not in sight for the end of foreign aid or the end of high taxes which are needed to pay for foreign policy of giving and lending in our fight against Communism.

For years now American dollars have flooded into more than 90 nations and colonies in our effort to strengthen the free world. Europe has received the largest share of the American aid, and Great Britain has received more than any other single nation.

WONDER DRUGS

It is probably correct to say that medical science has made greater strides in the development of new drugs in the past two decades than in the entire history of medicine. New wonder drugs are now used not only to relieve pain and distress but also to remove the causes of disease.

The history of the wonder drugs began back in 1932 with the discovery of the sulphas. Now the list of wonder drugs include in addition to the sulphas, penicillin, streptomycin, aureomycin, chloromycetin, terramycin, bactiracin, neomycin, atabrine, pen-taquin, chloroquin, paludrin, and the hormone, cortisone.

One out of every four persons stricken with pneumonia died 20 years ago, but today most victims are healed with penicillin in three or four days. With the development of isonicotinic acid hydrazide, some tuberculosis victims have literally been pulled back from the brink of the grave.

But even considering the great advances that medical science has made in the past few years, the challenge of finding drugs and serums that will combat other major diseases, such as cancer which kills about 200 thousand people each year, still, faces those who are writing medical history. Wonder drugs for the treatment of the common cold, high blood pressure, hardening of the arteries, and infantile paralysis, and others are still needed.

DOOR-TO-DOOR SALESMEN ON THE INCREASE

House-to-house salesmen in America sell everything from razor blades to washing machines. And, surprising to most of us, is the information that the number of door-to-door vendors is increasing.

It has been estimated by the National Association of Direct Selling Companies that peddlers sell about \$10 billion worth of merchandise a year. More than 6,000 companies are engaged in direct selling and these companies employ about a million and a half men and women.

A manufacturer sold more than \$35 million worth of cosmetics through 16 thousand independent sales representatives. A manufacturer of vacuum cleaners employs about 10,000 door-to-door salesmen.

There was a time when everybody seemed to believe that the door-to-door salesmen were vanishing from the American scene. The question was would super-markets and other modern sales methods make the visiting salesmen unnecessary. The answer is apparently "not yet, at least."

Sixty Second Hitching of Tractor Tools

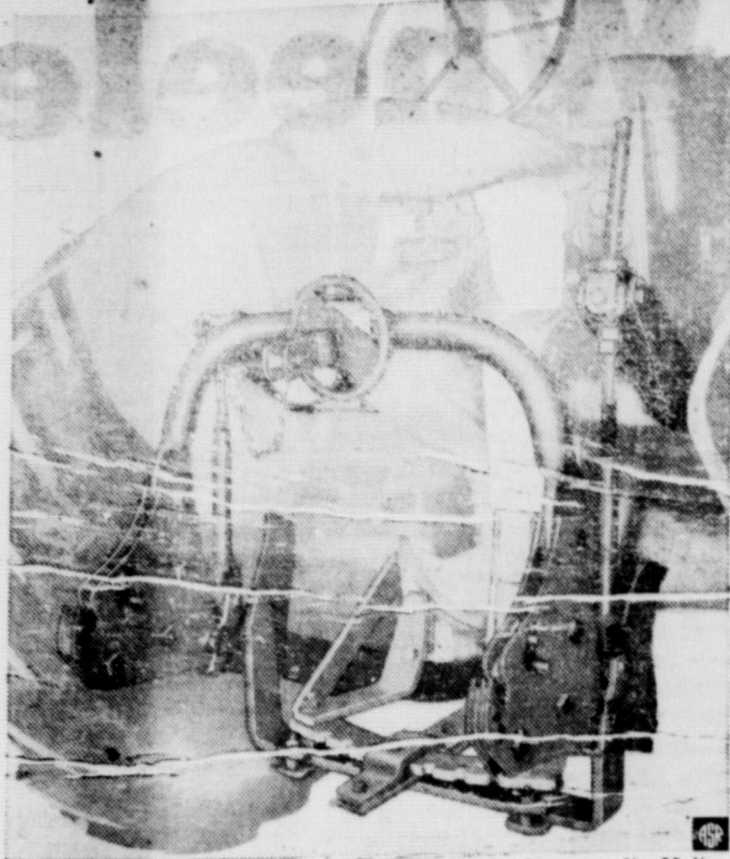

A new 3-point hitch recently introduced by the Minneapolis-Moline Co. makes changing of rear mounted tractor tools quicker and easier. Called the Hitcher, it is an extremely flexible hydraulic system for a tractor of 2-plow size and can be adapted to control pull-behind as well as front and rear mounted tools. Installation of the hitch does not interfere with the drawbar and is easy to reach, simple to operate. The operator merely adjusts the lower self-locking hitch points to the same height as the linking points on the implement, then couples them by backing the tractor. A pin is then inserted in the upper hitch point which has an easy turning wheel for length adjustment. This allows easy alignment on uneven ground and also permits accurate adjustment of operating angle of the implements. Remarkably close mounting obtained with the MM Hitcher gives positive depth control and a minimum farming radius for shortest head land and working into fenced field corners.

LEGAL NOTICE

NOTICE TO CREDITORS
Of Estate of Threacy Stovall,
No. 1605 Pending in the
County Court of Wheeler
County, Texas

Notice is hereby given that original letters of Administration (letters testamentary) upon the estate of Threacy Stovall, Deceased, were granted to me, the undersigned on the 25 day of August, 1952, by the County Court of Wheeler County, Texas. All persons having claims against said estate are hereby required to present the same to me. My residence and post office address are Panhandle, Carson County, Texas, Box 793.

A. L. (ARTHUR) STOVALL
Executor Estate of
Threacy Stovall, Deceased
38-11c.

Swine producers who feed their animals on rations deficient in minerals and vitamins can expect trouble. The trouble will show up in the form of stunted pigs and in the case of severe shortages, death of the affected animals. Mineral supplements and good green pastures will help prevent the trouble.

NO CO-OPERATION

"Look here, private, this man beside you on this fatigue detail is doing twice the work you are."

"I know, sarge. That's what I've been telling him for the last hour, but he won't slow down."

They celebrated at the depot the other day because old No. 6 came in on time. Then they discovered the train was a day late.

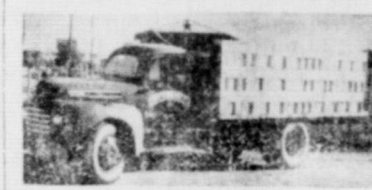

VOL-SCOR

Blocks—8x8x16, 4x8x16
FHA Title 1, Repair Loans
\$300 to \$2500—3 years to pay
No down payment. Bring deed
Aluminum or Steel Windows
Double hung or casement
Titelkote Water Repellent
Paint

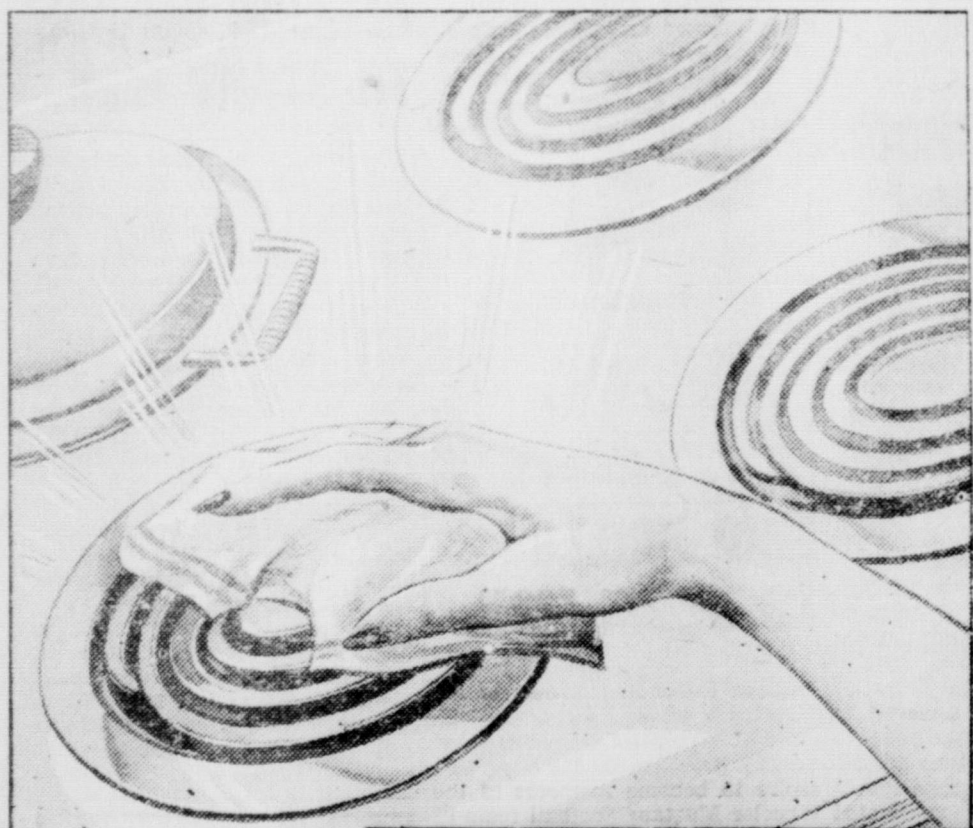
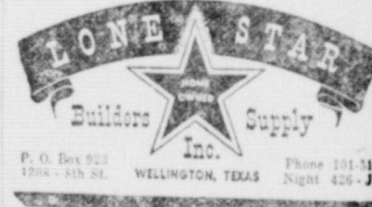

Sparkling Clean!

CLEAN AS A LIGHT BULB

... that's your electric range always. Yes, and the walls and curtains staying sparkling clean, too—for electricity is cleanest of all cooking methods.

Cleanliness—sparkling cleanliness—throughout the kitchen can be yours with one range. Of course, it's electric.

SEE YOUR MODERN ELECTRIC APPLIANCE DEALER

SOUTHWESTERN PUBLIC SERVICE COMPANY
27 YEARS OF GOOD CITIZENSHIP AND PUBLIC SERVICE



It's easy here! You'll find everything you need to keep your home in good repair or for any new construction you plan.



CEILING TILE

Nail or lathen with adhesive right over cracked ceilings. So easy to install you can do it yourself.

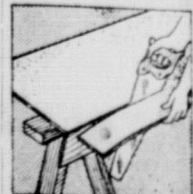

BUILDING BOARD

For interior walls. Nail directly to studs or apply over solid backing. Fast, easy to handle, decorative.

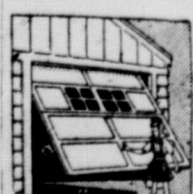

GARAGE DOORS

Replace your old garage door before bad weather sets in with a low-cost, single-piece overhead-type door.



BUSINESS AND PROFESSIONAL DIRECTORY

OFFICE SUPPLIES AND STATIONERY AT THE WHEELER TIMES

DR. JOEL M. GOOCH OPTOMETRIST
207 N. Wall
Phone 800
SHAMROCK, TEXAS

C. J. MEEK AGENT INSURANCE
Night Phone 124, Day Phone
AUCTIONEER SHELBY PETTIT
Will cry your sale any time or place
Phone 158—Wheeler, Tex

NOTICE! WE SCALD HOGS ON MONDAY & WEDNESDAY OF EACH WEEK. Wheeler Lockers

Canadian Valley Production Credit Association's Representative IS IN THEIR Wheeler Office

Now Open For Business OTIS REID GARAGE
Located on Highway 158
Wheeler, Texas

Protect Children's Health GIVE THEM BORDEN'S Fine Dairy Products CHAPMAN DAIRY Phone 70-J Wheeler

EACH Thursday

THIS SPACE FOR SALE

PROPERTIES WANTED

We are having numerous calls for lands, small tracts, residences, mineral rights, etc. If interested in selling, we would be pleased to list your properties. We have a limited number of properties for sale at this time.

CLIFF R. WEATHERLY

Phone 88
Wheeler, Texas

NOW IS THE TIME...

To Check Your Present Insurance Protection Rebuilding Costs And Replacement Value

For Do You Have Sufficient Insurance On Your Household Furniture?

We shall gladly check your present insurance coverages and offer recommendations so that you may obtain the maximum protection at the least cost.

Of Course You Will Incur No Obligation At All!

Doris Forrester Agency

Call 15

WHEELER LEE DEPARTMENT STORE

COTTON WASH FROCK FEATURE!

This is a one time buy and a buy that you cannot afford to pass up. Every dress is full cut, sanforized and completely washable. These dresses were made to sell for \$2.98 and \$3.98. We have 12 dozen of them



LOOK AT THE AMAZING LOW PRICE!

\$1



Friday and Saturday Only!

Send them off to School in Style

Dress Them Up in Pretty Plaid Cottons That Last and Launder—Beautifully!



You'll find the perkier selection of back to school plaids right here. One and two-piece styles . . . designed to flatter a very young miss and please her mom's yen for sound practicality.

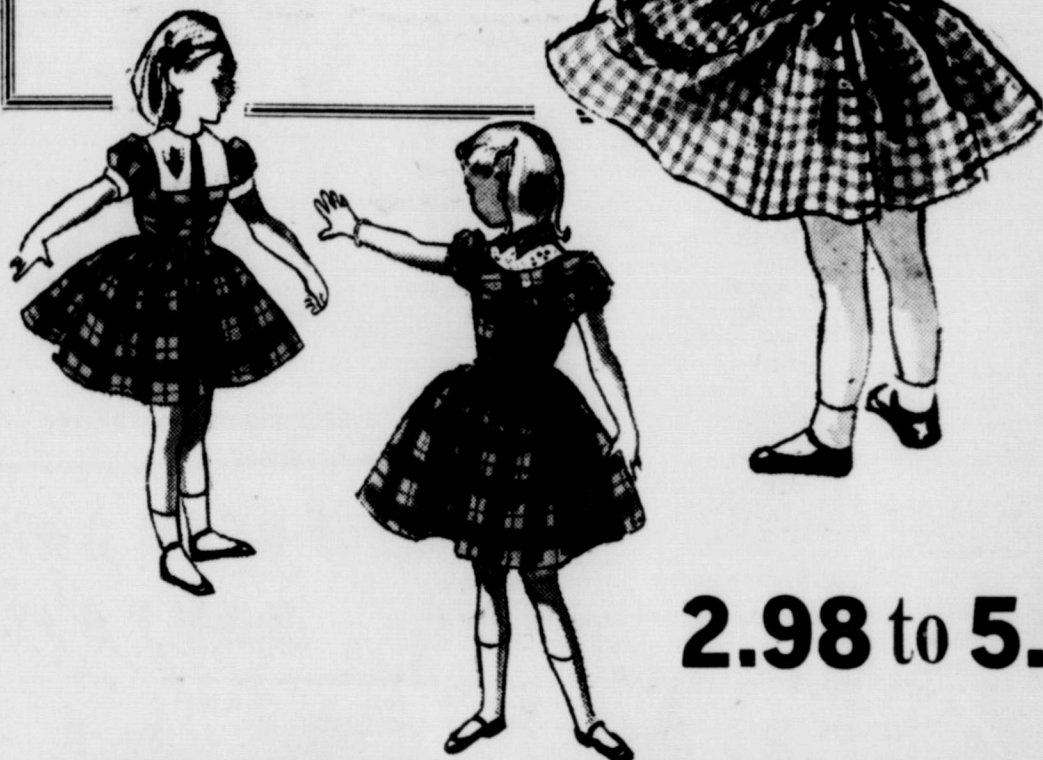

2.98 to 5.95

LACE PANELS

12"x81" in size. Color—Eggshell.

88c

Friday and Saturday Only!

SPORT SOCKS

FOR BACK-TO-SCHOOL

bold patterns, just the way the big boys like.

3 pr. \$1.00



BACK-TO-SCHOOL PIECE GOODS!

Swagger and Yardstick Ginghams

Completely washable. Every yard is crease-resistant, and look at the width, 46". It is so soft it feels like rayon, is so beautiful it looks like suiting, yet it is the famous Swagger Gingham.

98c yd.

Rayon Panties FOR GIRLS!

Brief style, all elastic waist. Size 1 to 12. Color pink and white. A Back-To-School Feature!

3 pr. \$1.00

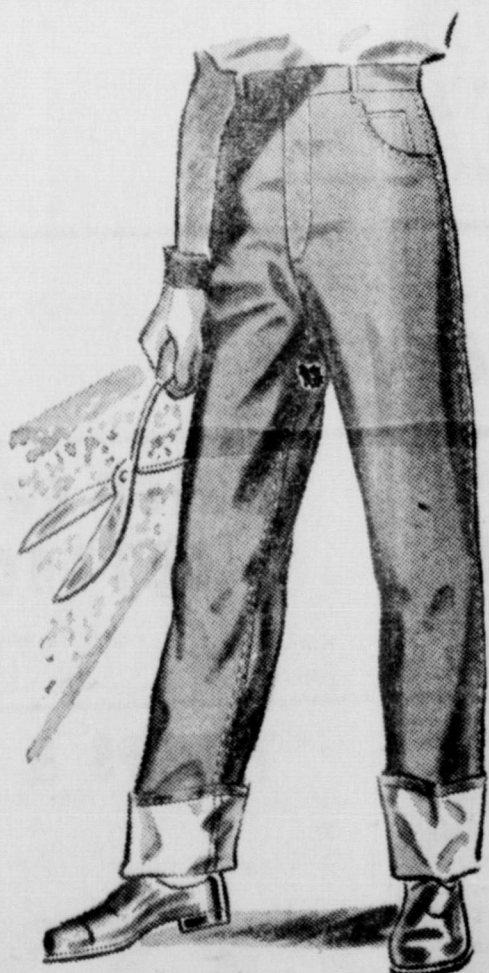

Wrangler Jeans

FOR THE BIG BOYS!
Made of heavy 11-oz. denim.

\$2.98

Ladies Blouses REDUCED!

Tissue Chambray, Bastiste and Broadcloth. Values to \$4.98. Friday and Saturday only!

\$1.00

ONE GROUP OF New Fall Dresses FOR WOMEN!

Values to \$7.95. Sizes 10 to 20, 9 to 15 and 14 1/2 to 22 1/4.

\$4.99

RUFFLE RAYON Panties FOR GIRLS

Made of rayon with four rayon ruffles across back. Size 2 to 6. Colors Pink, Maize and Blue.

2 pr. for \$1.00

BOY'S LONG SLEEVE SPORT Shirts

Big bold plaids. Sanforized and fast color. Size 4 to 12.

\$1.79



OUR FAMOUS DICKIE JEANS FOR BOYS

Made of 8-oz. denim, sanforized, will not shrink. Size 4 to 12. You can afford several pair at this low price.

\$1.98

Society

Bridal Shower Honors Mrs. Harlan Hutchinson

Mrs. Harlan Hutchinson, nee Miss Cieta Faye Boatman, was honored with a shower in the home of Mrs. T. R. Burrell. Miss Sandra Hill welcomed the guests. Mrs. L. F. Rathjen presided at the bride's book.

Refreshments of cookies and a cool drink was served by Mrs. J. A. Tucker, Mrs. Wilson Hill and the hostess, Mrs. T. R. Burrell.

Mrs. W. E. Twigg was in charge of entertainment.

Those present were: Mesdames J. M. Thompson, Elva Norrid, J. O. Cain, Fred Rathjen, Johnnie Burrell, Henry Wegner, John Baird, J. R. Clemens, C. O. Killingsworth, Arthur Burrell, A. C. Burrell, Boatman, A. D. Burrell and Misses Edna Lee Norrid, Lyvonia Hunt, Helen and Velma Cain, Mary Joselyn, Peggy Baird, Beth and Doris Rathjen, Lavern Hutchinson, Maryland Wegner, Louise Burrell and co-hostess, Mesdames T. R. Burrell, J. A. Tucker, W. E. Twigg, L. F. Rathjen, Wilson Hill and Miss Sandra Hill.

Those sending gifts were: Mesdames Roy Hunt, Otis Reid, Erwin Poole, Paul Shumate, grandmother Shumate, J. L. Killingsworth, Gene Schaffer, Owen Smith, Horace Briley, T. B. Killingsworth, C. P. Anderson and Miss Vera Boatman.

Mrs. Barker Hostess To Home Demo Club

President of the Pleasant Valley Home Demonstration Club, Mrs. Florence Dodd, presided over the meeting held in the home of Mrs. Claude Barker August 20.

"Preface of Prophet in the Wilderness," was read for the thought of the day by Mrs. Leon Fillingim.

Mrs. Willis Fillingim reviewed the book, "The Gabriel Horn."

The story, "Albert Schweitzer" was reviewed by Mrs. Leon Fillingim.

Mrs. Florence Dodd and Mrs. Claude Barker, secretary, explained and displayed a picture on polo. A donation by the club was

made to send to the West Texas Polio Center at Plainview.

Mrs. Claude Barker, hostess, and Miss Karen Barker, co-hostess, served refreshments to: Mesdames Gaddy Vise, Doyle Rogers, Willis Fillingim, Leon Fillingim, Florence Dodd, and L. C. Fillingim. A program was suggested for the 1953 year book and will be submitted to the council meeting in the near future.

Shower Compliments Mrs. Ray C. Johnson

Wheeler Senior Class girls complimented a former classmate, Mrs. Ray Cole Johnson, nee Betty Lou Kidwell, with a miscellaneous come-and-go shower Tuesday evening, August 26, from 7 until 9 o'clock at the home of Mrs. Robert Speck.

Mrs. Johnson received many nice and appropriate gifts. Timely refreshments were served to those attending.

Pond Families Enjoy Reunion At City Park

Sunday, August 24, several Pond families gathered at the City Park for a family reunion. Dinner was enjoyed by those attending and the afternoon was spent visiting.

Attending were: Mr. and Mrs. Woody Pond, Mr. and Mrs. Henry Pond and son, Stephen Henry, Canadian; Mr. and Mrs. Teed Pond and girls, Linda, Glenda and Brenda, Kelton; Mr. and Mrs. George Pond, Charles, Freda and Georgia Gaye, Wheeler; Mr. and Mrs. Curtis Pond, Mr. and Mrs. Randal Garrett and daughter, Susan; Mrs. Dorothy Lowe and girls, Brenda and Kathy, Amarillo; Mr. and Mrs. Aubrey Pond and sons, Doyle and Jimmie and granddaughter, Cynthia Ann Phillips, Sanmarwood; Mr. and Mrs. Erwin Sultz and son, Aubrey Erwin, Mabeattie; Mr. and Mrs. Lonnie Miller and children, Lonnie Gale and Terry Lynn, Pampa; Mrs. Herman Jackson and children, Bessie Nell and DeWight, Bevins, Visitors attending were: Mr. and Mrs. Burley Mann, Misses LaJune Mann, Maurine Herd, Kathryn Whitener, and Charlotte Weatherly, Wheeler; Mr. and Mrs. Max Baird and son, Johnnie Max, Mr. and Mrs. Bailey Whiteley, Kelton; Mr. and Mrs. Troy Miller and son, Tulsa.

Newspaper Advertising Pays!

FOR LABOR DAY



HI-C
ORANGE-ADE
46-oz. Can 27c

Kool-Aid
ASSORTED FLAVORS
6 FLAVORS
25c

SKINLESS WEINERS
Pound 59c

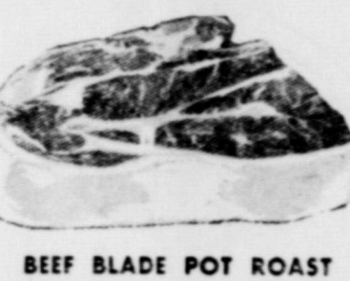

BEEF BLADE POT ROAST

U. S. CHOICE
CHUCK ROAST
Pound 59c

ZESTEE
STRAWBERRY PRESERVES
2 2-pound jars \$1.00

DIAMOND
PAPER NAPKINS
2 Packages 80-count 25c

DIAMOND
PICNIC PLATE
Package of 12

BETTY CROCKER—Party or Devils Food
Cake Mixes \$1.00

RAINBOW
Cherries \$1.00

PABSETT
CHEESE
2 Pound Loaf 69c

IGA
PORK & BEANS
3 No. 300 Cans 25c

GOOD VALUE
HOMINY
11 No. 2 Cans \$1.00

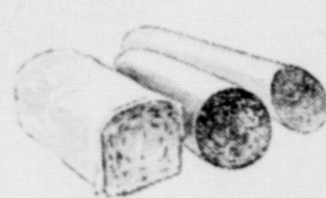

ASSORTED CUTS
BAKED LOAVES
Pound 49c

GOOD VALUE
MARGARIN
Pound 29c

FRESH GROUND
HAMBURGER
Pound 49c

HOME MADE
PORK SAUSAGE
Pound 29c

WHITING FISH
Pound 17c
10 Pound Box \$1.50

CORN KING
SLICED BACON
Pound 49c

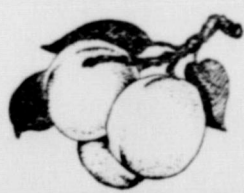

FANCY J. H. HALE'S
PEACHES
2-pounds 29c

CALIFORNIA CRISP

Golden Carrots 27c
2 Bags



CALIFORNIA SUNKIST
LEMONS
6 for 19c

CRISP GREEN
LETTUCE
Solid Heads Each 15c

COLO. RED POTATOES
50 Pound Sack \$2.29

TURNIPS & TOPS
2 Large Bunches 25c

FROZEN FOOD

BONELESS PERCH FILLETS 39c
REDDI WHIP FROZEN DESSERT TOPPING 49c
LIBBY'S PEAS 12-ounce Pkg. 21c
LIBBY'S GREEN BEANS 12-ounce Pkg. 21c

GREEN BEANS 8 No. 2 Cans \$1.00

IGA PEAS 6 No. 303 Cans \$1.00

PEACHES In Syrup 4 No. 2 1/2 Cans \$1.00

BASEBALL ALLISON VS. PAMPA SPORTS

ALLISON DIAMOND
Sun., Aug. 31 3:00 p.m.

COME OUT AND SEE A GOOD BALL GAME

SINCERE APPRECIATION

I wish to express my earnest appreciation for everything that was done in my behalf in the race for County Judge. Without your vote and support I certainly would not have been able to come through the race in the manner in which I did.

I am truly grateful for all favors and accommodations and want you to know that I feel no ill will toward anyone whether they saw fit to support me or not. I shall do my utmost to serve the entire county to the best of my ability.

Sincerely,

D. A. (Dink) HUNT

CLAY FOOD STORE

Phone 145.

Wheeler, Texas

REMEMBER EVERY WEDNESDAY IS DOUBLE STAMP DAY ON ALL GROCERY PURCHASES OF \$2.50 OR MORE!

Are you a Test your PURINA LAY and PAY CONTEST now in our store
Come in and see the contest will lay the nember and how judges will win
There's nothing to do. Deal contest closes 1
ENTER THE LAY and Sell Us You For H WHEELER C
PHON W
SUCCESS OF ELIM
the grandmother's smiling, she youngster remark
over to H
Get full, smooth speeds and safe International battery ignition, you are timed, hot spark is auto tarded accore the ignition s tractor service
Get all of ignition in yo tractor. Let i over today.
See

Are you a Poultry Expert?

Test your skill and see in the

PURINA LAY and PAY CONTEST now in our store



Come in and see the pullets in our store. Tell us which pullet will lay the most eggs in September, October, and November and how many eggs she will lay. The three top judges will win these prizes—



There's nothing to buy. You be the judge of what the pullets can do. Deadline for entries is October 31. Laying contest closes December 1.

ENTER THE PURINA LAY and PAY Contest NOW!

Sell Us Your Cream, Poultry and Eggs For Highest Market Prices!

WHEELER COUNTY PRODUCE ASS'N

PHONE 142 P. O. BOX 93
WHEELER, TEXAS

KIWANIS NOTES
By Dr. C. C. Merritt

Monday there were six guests, four from Pampa Club, one from Wheeler and one from Clovis, N. M. I shall not name them but will say that we were very happy to have them all. Barney Teague was with us. Barney is moving to his new place of work. We are sorry to lose him. Yet we know that our loss is other's gain. Come again Barney.

And that was just about a full house. Two or three of our members were absent. Hope that won't happen again.

Talk about ball games—this week that is about all one can hear. But, even so, that's a lot better than continuous talk about the hot weather and the way crops are burning up. The change of the subject helps take some of the gloom away. (But... how we wish it would come a good rain).

Club members should converge upon one who's initials are B. D. and give him our total invitation to become a fellow member of our club. I've got my eye on others and George has his orders concerning one of them. I hope

GOT A LAUGH

The wedding presents were on view. Displayed in a prominent position was a check for \$1,000, the gift of the bride's father.

"I say, who is that chap laughing at your father's check?" exclaimed the bridegroom, feeling annoyed.

"Oh, that's the bank manager!" said the bride.

George does not forget. Oh, he won't. George is entirely dependable. Have you heard this "let George do it?" That's because George does what he is asked to do.

LOCAL NEWS ITEMS

Mr. and Mrs. Ray Miller, and daughter, Mary Lee, James Vicars and Mrs. Baird of Pampa were Sunday afternoon visitors in the McIlhany home.

Mr. and Mrs. J. R. Clemens and boys had as their dinner guests Sunday, Mr. and Mrs. Lee Troy Sexton of Clarendon.

Mrs. Thomas Daughtry and Ken spent the weekend in Amarillo visiting with her sisters, Mrs. Claude Revious, Mrs. R. D. Pur-

nell and Mrs. Annie Westmoreland.

Mr. and Mrs. Johnny Johnson and family returned home the latter part of last week from a week's sight-seeing tour through parts of New Mexico and Colorado.

Dot Mason and Dutch Scribner attended the Scribner reunion at Pampa Sunday.

Dorothy Jean Rushing and daughter returned home Sunday night after vacationing with her folks through New Mexico and Colorado last week.

Times Classifieds Get Results!

HURRY! HURRY! SALE ENDS SEPT. 2nd

Firestone Slashes Tire Prices

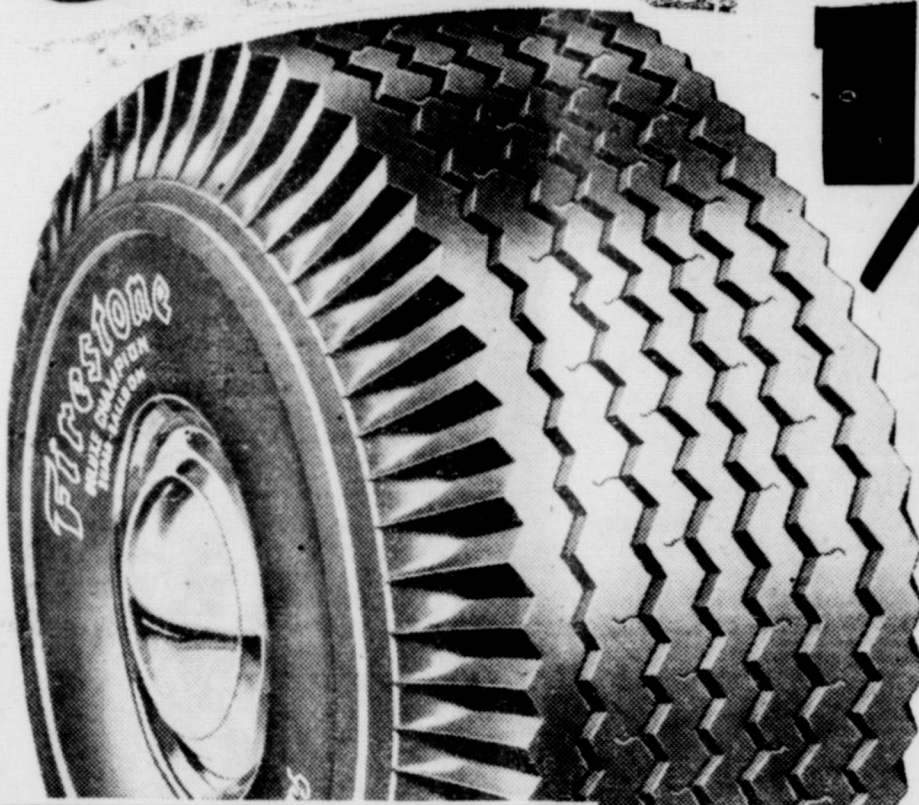

1/2 OFF

ON TOP QUALITY De Luxe Champions

We've slashed prices on top quality Firestone De Luxe Champions—the Masterpiece of Tire Construction—the tire that is original equipment on America's finest cars.

Never before have we offered this famous tire at such great savings. Don't wait! — come in today and equip your car with safe, new tires for your Labor Day trip.

Here's How You SAVE—

SIZE	BUY 1st TIRE AT REG. PRICE PLUS TAX	BUY 2nd TIRE AT 1/2 OFF PLUS TAX	YOU PAY FOR 2 TIRES PLUS TAX	YOU SAVE ON 2 TIRES
6.00-16	20 ¹⁰	10 ⁰⁵	30 ¹⁵	10 ⁰⁵
6.50-16	24 ⁸⁰	12 ⁴⁰	37 ²⁰	12 ⁴⁰
6.40-15	21 ⁰⁰	10 ⁵⁰	31 ⁵⁰	10 ⁵⁰
6.70-15	22 ⁰⁵	11 ⁰³	33 ⁰⁸	11 ⁰²
7.10-15	24 ⁴⁵	12 ²³	36 ⁶⁸	12 ²²
7.60-15	26 ⁷⁵	13 ³⁸	40 ¹³	13 ³⁷
8.00-15	29 ³⁵	14 ⁶⁸	44 ⁰³	14 ⁶⁷
8.20-15	30 ⁶⁵	15 ³³	45 ⁹⁸	15 ⁵²

All Prices Include Your Old Tires.

Buy 1st Tire at Regular Price

\$20¹⁰

Get 2nd Tire at 1/2 off

\$10⁰⁵

Want full smooth power at all speeds? Change your tractor to **IH BATTERY IGNITION**

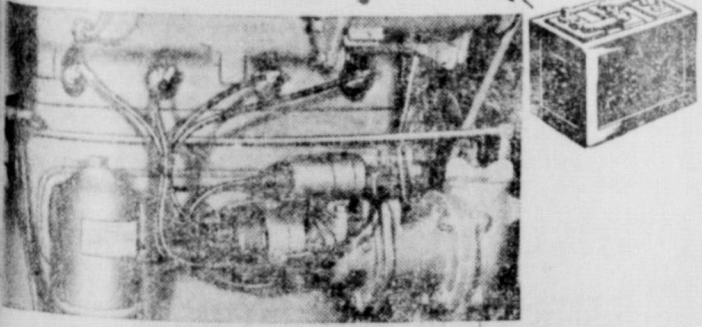

Get full, smooth engine power at all speeds and save fuel by converting your International Harvester tractor to IH battery ignition. With IH battery ignition, you are assured of a perfectly-timed, hot spark and easy starting. Spark is automatically advanced or retarded according to speeds. All parts in the ignition set are built for heavy-duty tractor service... low maintenance cost. Get all of the advantages of battery ignition in your International Harvester tractor. Let us install a change-over today.

ONLY \$28.10 installed

See us for... **5-STAR SERVICE**

HIBLER IMPLEMENT CO.
PHONE 151
WHEELER, TEX.

For Long, Safe Mileage at Lower Cost

Firestone Champions

Reg. \$14.60 **\$11.95** PLUS TAX SIZE 6.00-16 EXCHANGE

Safe, Long Wearing

Firestone New Treads

Reg. \$10.30 **\$7.95** APPLIED ON GUARANTEED TIRE BODIES OR ON YOUR OWN TIRES. SIZE 6.00-16 EXCHANGE

EASY WEEKLY PAYMENTS — LOW AS 75¢ PER WEEK

NASH APPLIANCE & SUPPLY CO.

"Better Things For Better Living"
Wheeler, Texas

Mr. and Mrs. O'Neil Weatherly and son, Butch, of Hedley spent a few days this week visiting with relatives in Wheeler. Times Classifieds Get Results!

DEKLE MOTOR CO.
SALES-SERVICE

The following new and used cars and trucks are now on display in our Wheeler lot which is located at the intersection of Highways 88 and 152.

1947 Ford Club Coupe, has radio and heater.
1947 Dodge 1-Ton Pickup, has grain side boards.
1947 GMC 3/4-Ton Pickup.
1941 Chevrolet Club Coupe, has radio and heater.

Dodge "Job-Rated" Trucks
Intersection of Highways 88 and 152
Phone 246
Wheeler, Texas

BACK TO SCHOOL SPECIALS

ON PERMANENTS

AUGUST 30 — SEPTEMBER 6

Vogue Beauty Shop
Operators—Mildred Wofford
Mae Coate
Owner—Elva Green

DON'T HURT!

Our little girl!

School Starts Tuesday

We urge you to see that your car is in first class mechanical condition, especially the brakes and lights, so that you will be able to stop in plenty of time if a precious little child should dart out in front of you. Then good lights might save some child's life should one accidentally dart out in front of you after dark some evening.

Our shop is completely equipped to thoroughly check and repair your cars and trucks no matter what needs to be done to them. Come in for an estimate on your job, it will be a pleasure for us to give you our figure.

REMEMBER SAT., SEPT. 6, IS LAST DAY FOR STATE INSPECTION!

MACHINERY FOR SALE

1—Case, Model SC 1947 Tractor.	1—Case 6' One-way, old.
1—Case, Model A-6 Combine, 1948.	1—Case, Hammer feed mill.
1—Case, NCM Baler, 1949.	1—Farm Master, Power Stock Sprayer.
1—T-7 Case, Power Mower, 1949.	1—Belt Pulley.
1—Case, Lister-Planter, 1948.	

The above machinery belongs to Walter Nichols and is in tip-top shape.

THOMAS GARAGE
S Blocks West of Square on Highway 152
Phone 190-M Wheeler, Texas

ALLISON NEWS
Mrs. Lester Levitt

Visitors in the J. O. and Leon Hayes homes over the weekend were: Ray Wright and family from Dalhart and Lee and Louie McKay and families from Commerce.

Mr. and Mrs. Lloyd Jones and daughters, Sharon and Kay, and Beverly Taylor spent Tuesday night in Oklahoma City where Mr. Jones looked after business.

Sanford Miller and family returned home Monday from several days visiting relatives at Gilmer, Gladewater and Ector.

Mr. and Mrs. Pete Gilmer, Kenneth Chandler and family, Roma Brown and family, and Rev. M. Lane and family attended a fellowship meeting at Berger Monday night at the Pentecostal Church.

Ira Fish and Jim Guthrie and families visited relatives at Paul Valley, Okla. last week.

Mr. and Mrs. Clyde Sharp and children from Berger visited in the John Bryant home over the weekend.

T. J. Adkins and family from San Bernadeno, Calif. spent ten days here with her parents, Mr. and Mrs. Tobe Frye, and Barbara. On Thursday other guests in the Frye home were Mr. and Mrs. Pat Huff, Frances and Patsy, and Mr. and Mrs. Will Frye from Wheeler. The evening was spent playing samba.

Mr. and Mrs. Archie Dillon are visiting Mrs. Neville Dillon and son, Michael, at Farmersville this week.

Lloyd Jones and family were dinner guests in the Ernest Wallace home Sunday.

Glen Elmwood and family returned home Tuesday from several days visit with relatives at Ft. Smith, Arkansas and Miami, Okla.

Mrs. John E. Jones, who has been visiting a son, Bill Jones at Peoria, Ill. for several months, is here visiting Harold Jones and family. She will move to Arkansas as soon as she can get a house built near her daughter, Mrs. Frank Risner.

Mr. and Mrs. Garrett Baxter, who are employed at Ft. Worth, spent the first of the week here looking after business. Their three grandsons came with them.

Supt. Noble Doughty made a business trip to Pampa Monday where he purchased a pump for the school well.

CAMERA TOPICS
By T. T. Holden



Taking pictures at the beach can be just as much fun as swimming. And you'll find plenty of opportunities to get some good pictures for your album. Speed Graphic photo by Rogers Thorpe.

BEACH PICTURE-TAKING

During the last few years, the camera has become as much a part of standard beach equipment as a bathing suit. Undoubtedly, this is due to the fact that picture-taking at the beach adds to the interest and enjoyment of the day. Certainly few other places offer as many opportunities for good snapshots as a picturesque beach or lake. The next time you go out for a day of sunshine, be sure to take your camera. Here are a few tips that will help you avoid some of the most common errors.

Over-exposure spoils more beach pictures than all other causes combined. This is because sunshine at the beach is unusually brilliant. Yet many people use the same exposure they would use in their backyard. At the beach, nine times out of ten, you should use the exposure specified on your film chart for brilliantly lit scenes. If you use a box camera that allows little variation in exposure settings, ask your dealer for a slow speed film, or use a yellow or red filter.

Sunlight reflected into the lens of the camera is another common cause of ruined beach pictures. At small cost, you can eliminate this fault by getting a sunshade for your camera. If it will not take a sunshade, shade the lens of your camera with your hand, but keep your fingers away from the front of the lens.

Instead of using the old standard lighting arrangement with the sun shining over your shoulder, try having it come from the side for more interesting pictures. When taking pictures of people, you will find this side-lighting creates dark shadows around the eyes and the side of the face. These should be lightened by reflecting light into them with a piece of white cardboard or a white towel. Otherwise these shadows will blacken out all detail in them and cause an unpleasant effect in the picture.

Mr. and Mrs. M. Ball are spending a week at Hereford with their daughter, Mrs. J. E. McKatherine, and family.

Mrs. Wallace Robison and Gay from Mobeetie visited Mr. and Mrs. Gerald Hall Thursday.

Ray E. Langford and family from Hollis, Okla. spent from Friday until Monday here in the Roy Langford home.

Roy Bradstreet and family from Pampa and Mrs. Guy Brown and children from Wheeler visited in the S. Miller home Sunday.

Gene Walsh spent two weeks at Amarillo with her sister, Mrs. Warren Brown, and family.

Donna Jo and Katie Brown accompanied Bill Demrell and family from California, who have been visiting the Browns, to Kansas City, Kansas and Chicago, Ill. and other points where they will visit relatives for about ten days.

Mrs. Emily Richardson is spending several days with her daughter, Mrs. Ernest Begert, and family.

L. D. Forsythe and family from Oklahoma City spent the weekend here with his sister, Mrs. M. K. Levitt, and family. Mrs. Levitt and sons, Kenneth and Jimmy, returned to the City with them for a weeks visit.

Aurora Bowers and family and Mr. and Mrs. Lester Levitt were in Pampa Saturday.

Mr. and Mrs. Leslie Waters and son, Glenn, from Happy were overnight guests in the Lester Levitt home Friday.

Jackie Taylor is in a revival at Brownfield this week.

Rev. Murry Lane and family were dinner guests in the Roma Brown home Sunday.

DISEASE MUST BE CONTROLLED BY USING FACTS

The control of any disease must be based upon facts and not theory, asserts Dr. Geo. W. Cox, State Health Officer. The reason for this statement is based on the numerous theories sent the State Health Department for the cure or prevention of polio, diarrhea and dysentery.

The spread of polio, for instance, has been blamed on weeds, air, burmese milk, atomic radiation and many other items. All of these are theories and have no basis in fact. Facts in disease are ascertained in the laboratory, the sick and the environment of the patient. Facts are necessary and make the guidepost for the control of disease.

Dr. Cox is authorized by law to accept gifts and contributions for public health. The first gift to be received in the past year was a gift of polio is two monkeys from the State of Louisiana. Others will be needed to complete the study. Any contribution will be appreciated.

Education work in dysentery, diarrhea—which kills far more children than polio—is hampered by lack of personnel to do the work. Cox said Texas has six times more dysentery, diarrhea than the national average. There were 1099 infants under one year of age who died of polio in 1951.

"When we get rid of these fifth borne diseases, we will have done the best thing in the world to get rid of polio," he asserted. It takes resources to do it.

Fund and equipment shortages have been a stumbling block in the whole research program in Texas, Dr. Cox said. Despite the fact that the State Bureau of Laboratories has consistently topped honors in national competition for accuracy in disease identification.

Bobbie Curlee preached at the Baptist Church here Sunday morning and evening in the absence of the pastor who was in a revival at Briscoe.

Louis Wayne Grayson and family were dinner guests in the Jack Hayes home at Briscoe Sunday.

Rex Miller opened a grocery and market store here Friday in the building where Lois Curlee did have a store. They served punch and cookies to visitors at the opening.

H. R. Warren motored to Wellington Tuesday and will go from there to Lubbock with Mr. and Mrs. Dudley McMillan Thursday for the wedding of Keith McMillan. Details of the wedding will appear in next weeks column.

W. D. BARRYMORE
BLANCHE FOWLER BARRYMORE
—PHOTOGRAPHERS—

Will Open Studio in Wheeler For Business

FOR 10 DAYS ONLY

BEGINNING SEPT. 9, 1952

W.D. Barrymore
THE BROMOJONE STUDIO
PHOTOGRAPHERS

WHEELER, TEXAS — PASADENA, CALIFORNIA



New Dinette Suites

We invite you to come in and look at the beautiful, new gleaming Kuehne Chrome dinette suites which we are now showing. We have these fine suites in a large variety of colors and styles. The chairs are upholstered in rich colored washable plastic to match the top of the table. One of these suites would be a welcome addition to the furnishings of any home, large or small. See them today.

ERNEST LEE HARDWARE
Furniture - Rugs - Radios - Hardware

SMITH-CORONA
featuring for the first time

Colorspeed

FULL-SIZE OFFICE KEYBOARD
plus

NEW QUICKSET MARGIN CONTROL,
NEW 3-POSITION PAPER BAIL,
NEW SYNCHRONIZED CARRIAGE
RETURN LINE SPACER . . . AND
MANY OTHER NEW TYPING AIDS!

Not just a "new model"—but, a revolutionary new design . . . with a lighter, "snappier" touch, amazing speed and a beautiful new Colorspeed Keyboard! Don't miss it! Come in and see it—today!

THE WHEELER TIMES
PHONE 35

'YOUR CHEAPEST WAY TO BUY OR SELL'
WANT ADS

RATES—15c per line (counting 5 words to line) for first insertion. Minimum charge, 45c; 10c per line after first time. Minimum charge 30c. Reader ads scattered among local items 15c per line each insertion. Cards that run every week 30c per column inch per week.

DISPLAY ADVERTISING—National rate, 42c an inch; Local Advertising rate, 35c per column inch, 28c per inch when 10 inches or more used each week during calendar month

good grain box, fair rubber, good running condition, 2-wheel trailer with ball hitch and spare tire, see at the Briscoe Assembly of God parsonage. 38-1tp.

FOR SALE — 1 paint riding pony, M. C. Jaco, Wheeler. 38-1tp.

UNIVERSAL HOMES are rolling your way. Two and three bedroom homes, beautifully decorated with large roomy closets, natural finish slab doors, sparkling tile bath and colorful inlaid linoleum, equipped with double compartment sink and the new jet flow heating system. See one of these homes in your territory. For information call Universal Homes, 725 North Grand, 3-7491, Amarillo, Texas. 38-1tc.

WATKINS DEALER WANTED — to serve rural families in Wheeler County. You can start on cash

or credit basis. Complete line fast sellers—big profits — Nationally Advertised. All you need is car and plenty of ambition. If you are interested in the best "One-Man" business in America, write The J. R. Watkins Company, Rural Department, Memphis, Tennessee. 38-2tc.

Hardwick stoves are good stoves, change to a Hardwick today. Wiley's 45-tfc.

WANT TO BUY—120-ft. good used 2-in. well tubing, H. E. Weatherly, Wheeler. 38-1tp.

Monuments, grave covering, curbing and all memorial work Will Warren. 21-tfc.

BRUCE & SONS TRANSFER Local and long distance moving Best equipment and vans. We have plenty storage space. Agent: North American Van Lines, serving the Nation. Phone 934,ampa, Texas. 48-tfc.

LEGAL NOTICE

NOTICE TO BIDDERS

Allison buses for sale: 1 1947 1/2-ton Dodge panel, 1 1947 model Dodge 24 passenger. Will be sold to highest bidder, by sealed bids. Bid proposals may be had at County Superintendent's office or at Allison High School. No bids will be received after Thursday, September 4 at 4:00 p.m. All bids will be opened at 8:00 o'clock p.m. September 4. The school reserves the right to reject any or all bids for the best interest of the school. 36-4tc.

NOTICE TO BIDDER

The Kelton School District No. 14 will sell a 1945 Model Chevrolet school bus, 36 passenger, to highest bidder. Sealed bids will be received at the Kelton School Supt's office, Kelton, Texas until 12:00 noon, September 6, 1952 at which time bids will be opened.

Bid proposal forms may be obtained at the County Supt's office or at the Kelton school.

Bus may be inspected at the Kelton school.

The Kelton School Dist. No. 14 reserves the right to reject any or all bids.

Signed: Kelton School Dist. No. 14
By: Trustees 36-4tc.

BID PROPOSALS FOR 1945 GMC SCHOOL BUS

Send bids to Wheeler School, Box B, Wheeler, Texas. Bids to be opened on Thursday night, September 11, at 8:30 p.m.

The school reserves the right to accept or reject any bid submitted for the best interest of the school. The bus must be removed from the school premises by the successful bidder within 90 days from date the award is made.

Forms for making bid may be secured at the office of the Wheeler School Superintendent at the school or from the County Superintendent's office. 36-4tc.

CARD OF THANKS

I take this means of expressing heartfelt thanks to those of you who sent cards and flowers during my recent bereavement.

May the Lord bless each of you.
Mrs. Annie Sivage

Newspaper Advertising Pays!

LOCAL NEWS ITEMS

Miss Jettie Sams of Lakeview is visiting with relatives here this week.

Mr. and Mrs. Leslie Waters and son, Glenn, of Tulla visited in the C. P. Waters' home over the weekend.

Mr. and Mrs. Homer Lynch and daughter are visiting her parents at Springtown this week.

Mr. and Mrs. T. J. Cole, Jr. and family returned home Thursday morning after spending six weeks in Julesburg, Colorado and Oshkosh, Nebraska, where T. J. constructed a 48x70 machine shed and grain bin.

Mrs. Annie Sivage returned home Tuesday from Los Angeles, California where she attended the funeral of her son, Earl, who lost his life in a plane crash in Blount, Virginia, August 8. Earl was a native of this county, having moved here with his family when he was six years old and lived with his family at Briscoe until 1935. He had made his home in California since 1937. A sister, Mrs. P. A. Martin, and two brothers, Cliff and Vernon Sivage, also live here.

Mrs. A. B. Griffin and son, Al and Mr. and Mrs. Bogan Griffin attended the funeral of J. W. Fair, brother of Mrs. A. B. Griffin, August 24. Mr. Fair passed away August 24 at Cheyenne, Oklahoma and was taken overland to Ardmore, Oklahoma, his home town, for burial in the Ardmore Cemetery. Mrs. A. B. Griffin visited her brother, Arthur Fair, and two sisters, Mrs. Mattie Turpin and Mrs. Minnie Huffman, from Stephenville while attending the funeral. It was the first time the brother and three sisters had seen each other in over nineteen years.

Mr. and Mrs. Barney Teague came to Wheeler Sunday night to get their furniture. They spent Tuesday night in the Leo Hubble home and left for San Angelo early Wednesday morning where he is employed for the coming school year.

Mrs. A. C. Mitchell has been very ill the past few days but is doing somewhat better today (Wednesday).



FOR FOOD BUYERS

Ballard Biscuits	2 cans	15 ^c
Hollandale Oleo	2-lbs.	35 ^c

ICE	Pound Package	15 ^c
RAISINS	Pound Box	21 ^c
COFFEE	3-pound Jar	\$2.59
COOL-AID	6-packages	23 ^c

SYRUP	GRAPE, STRAWBERRY, ORANGE AND RASPBERRY	Bottle	Makes Fine Drink	29 ^c
COCOA	HERSHEY'S	1/2-pound Box		25 ^c
MACARONI	HOLLYWOOD	2-lb. Box		25 ^c
Peanut Butter	RICH-NUT	24-ounce Jar		47 ^c

CANNED GOODS

SMOKED HONEY BUCKEYE PEAS	3 Cans	27 ^c
CONDENSED CORN OIL	3 Cans	25 ^c
CONDENSED CORN	3 Cans	25 ^c
CONDENSED CORN SAUSAGE	3 Cans	25 ^c
CONDENSED CORN AND LIGHT MEAT	Can	22 ^c
CONDENSED CORN VE-ALL TUNA	Can	22 ^c
CONDENSED CORN STERILIZED MILK	2 Tall Cans	29 ^c
CONDENSED CORN GREEN BEANS & POTATOES	2 No. 2 Cans	29 ^c
CONDENSED CORN WILD DUCK ORANGE JUICE	No. 2 Can	10 ^c
CONDENSED CORN STRAWBERRIES	No. 2 Can	31 ^c

DOG MEAL	5-pound Box	79 ^c
DOG FOOD	3 Cans	35 ^c

DEL MONTE

TOMATO CATSUP	14-ounce Bottle	19 ^c
TOMATO SAUCE	3 Cans	25 ^c
KENNEDY'S EGG NOODLE AND CHICKEN DINNER	Pound Jar	33 ^c

Buy the ECONOMY SIZE

TIDE	GIANT Package	73 ^c
FAB	GIANT Package	73 ^c
SILVER DUST	GIANT Package	65 ^c
OXYDOL	GIANT Package	73 ^c
CHEER	GIANT Package	73 ^c

SINCEREST THANKS

I wish to extend my most sincere thanks to voters of the precinct who voted for me and worked so faithfully to see that I was returned as your commissioner for another term. I also wish to express my sincere appreciation to those outside the precinct who worked in my behalf.

I want each and every one of you to know how truly grateful I am for your vote and support and I pledge that I shall endeavor to continue to conduct the affairs of my precinct and the county as a whole in such a manner that you will not regret having re-elected me.

Sincerely,
W. E. MASON

THANKS

I want to thank my friends for everything they did in behalf of my candidacy last Saturday. Although we did not win, I appreciate your vote and support and want you to know I shall forever be indebted to you. I tried to run a clean race and I have no ill feeling against any one.

Thanks again for your support.
H. S. SIMS

PUCKETT'S FOOD MARKET
SPECIALS FOR FRIDAY AND SATURDAY, AUGUST 29 & 30

GIVE DOUBLE S & H GREEN STAMPS EVERY WEDNESDAY ON A PURCHASE OF \$2.50 OR MORE!

This & That

From The HOME DEMONSTRATION OFFICE

By Frances B. Stanton

PLAN YOUR KITCHEN FOR EFFICIENCY

So large a portion of the homemaker's time is spent in her kitchen it is highly important that her "workshop" of hers be planned to save as much time, work, and energy as possible. However, beauty and charm need not be sacrificed in the well-planned kitchen.

If we stop to analyze our work for the kitchen only a short time during a period of meal-preparation in the kitchen, it will be surprising to note the waste of energy, retraced steps, extra hand movements—all in all, the extra work caused by insufficient work surface in the preparation center. There are eight principles of kitchen planning which can help us simplify our work:

1. Plan your kitchen around three work centers:
 - a. Food storage and preparation center, keyed to the refrigerator, with ample work surface for preparation of food.
 - b. Cleaning Center, keyed to the sink and dishwasher, with work surface for cleaning vegetables, washing dishes.
 - c. Cooking and Serving Center, keyed to the range, also planned with sufficient work surface for serving food easily.
2. Work should flow in one direction:
 - Steps can be saved if the work centers are so arranged that the homemaker moves continuously in one direction in preparing meals. The starting point is the Food Storage and Preparation Center planned around the refrigerator. Since most people work from right to left, the equipment should be so arranged that the work progresses from right to left. Counter surfaces between work centers should be continuous.
 3. Locate sink and dishwasher center between the other two. Since water is in preparation and cooking of foods, it is for greatest convenience to have the Sink and Dishwasher Center located between the Food Storage—Preparation Center and the Cooking—Serving Center.
 4. There are seven basic types of kitchens. Most kitchens lend themselves to one of these types of arrangements. These are: (1). U-shape, (2). Broken U-shape, (3). L-shape, (4). Broken L-shape, (5). Two Wall or Pullman, (6). Individual Center, and (7). One wall. Of these types, the U-shape kitchen is the most efficient.
 5. Avoid both too little or too much counter surface. Too little counter work space leads to confusion and fatigue for the homemaker. Too much adds needless steps and wasted energy.
 6. There are specific requirements for wall and base storage space. As a basis for determining the amount of storage space necessary, the number of bedrooms in the home has been used as a yardstick. One person per bedroom, plus an additional person for the master bedroom, is called normal occupancy of a home. Six square feet of storage space in wall cabinets is required for each person—normal occupancy times six square feet, plus twelve square feet for entertaining and accumulation. Base cabinets storage requirements are measured on lineal foot

basis. Generally speaking, base cabinets should occupy all space beneath the wall cabinets not already occupied by the range, sink or refrigerator. If there is enough wall storage space, there will usually be enough base storage.

7. Have the right clearance between counter surfaces and wall cabinets. The trend is to have base cabinets 36" high to correspond to established height of ranges and sinks. For some homemakers, this may seem too high for comfort. There should be 16" of space between the counter surface and the bottom of the wall cabinet. This gives easy clearance for the food mixer and yet keeps wall cabinets low enough for easy reaching of the shelves.

8. Be sure to provide for proper hot-water supply, adequate wiring, electric outlets, and ventilation. When these eight basic principles have been covered, the homemaker can give free play to her imagination, not only in convenience she desires, but in color schemes and decorations as well.

ON THE TRAIL

The fat man and his wife were returning to their seats in the theatre after the intermission.

"Did I tread on your toes as I went out?" he asked a man at the end of the row.

"You did," replied the other grimly, expecting an apology. The fat man turned to his wife. All right, Mary," he said, "this is our row."

Times Classifieds Get Results!

To keep linoleum bright and shiny, use a mop or soft brush for the cleaning job. Oil mops should never be used. Newspaper Advertisement

Today, While You're Still Insurable Buy That Life Insurance Policy You've Been Thinking About.

- For Family Protection.
- For Childrens College Education.
- For Old Age Retirement Income.

FRANK F. FATA

1212 Williston Pampa, Tex
Representing The Equitable Life Assurance Society Of The United States

FIRST CHOICE FOR COLORFUL... WASHABLE WALLS!

PATTERSON-SARGENT

FLATLUX

THE WONDER ONE-COAT WALL PAINT MADE WITH OIL!



Come in today and see the beautiful new shades of Flatlux now ready to make your rooms spark. Made with oil for quality, Flatlux is easy to apply, so inexpensive to buy. For gorgeous colors at low cost, insist on Flatlux!

Economical to Buy! Easy to Apply!

CICERO SMITH LUMBER CO.
Wheeler, Texas Phone 104

FARM AND RANCH LOANS WANTED

By Largest Mortgage Byers In America

All our dealings are strictly confidential, No Red Tape, we can arrange a loan for you that you can pay off at any time from Farm & Ranch Income. Not a cent bonus or Penalty. Lowest interest rates.

See W. H. Walker Agency in Shamrock, Texas or Call 275 for convenient time you can come over.

W. H. (BILL) WALKER

112 W. 2nd. Street Shamrock, Texas

The Best Stove Value In The World



WILEY'S

LANKY PLANKY SAYS: LOOK WHAT HAPPENED TO THE JONES FAMILY

THEY BUILT AN Extra Room

When the Jones Family outgrew their home they satisfied their needs the economical way by adding a room to their house. Now there's plenty of room for everybody. Additions like these give the whole family a thrill and it's surprising how little it costs! You can profit from the Jones!

HERE'S HOW THEY DID IT!

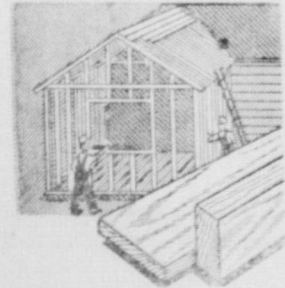

First, we furnish plans and all materials. The Jones selected No. 1 Fir Dimension Lumber for all framing work.

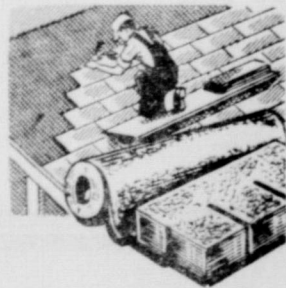

For the roof, they selected fire-resistant Asphalt Shingles in the same harmonizing colors as their present dwelling.

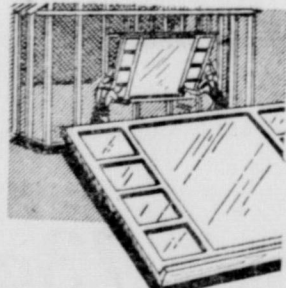

To capture the beauty of all-out doors, the whole family specified a picture window. There are many styles and sizes.

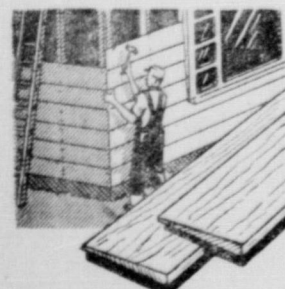

Then, popular Bevel Siding was used to match the rest of the house. This durable siding also takes paint well.

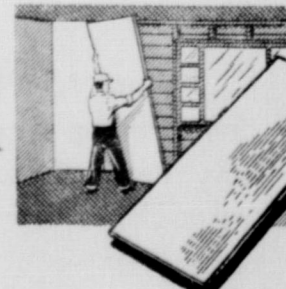

For interior beauty and economy, they covered the walls with decorative wallboard in a pattern of their choice.

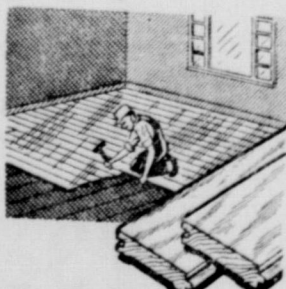

For the floor, they installed beautiful pre-finished Oak—a floor that will retain its beauty for years.

- Add These Rooms to Your Home**
- Extra Bed-room
 - Living Room
 - New Kitchen
 - Utility Room
 - Den
 - TV Room
 - Bath
 - Sewing Room

CICERO SMITH Lumber Co.
WHEELER, TEXAS

Don't Miss It! Year's greatest TIRE SALE

by **GOODYEAR**

Buy one GOODYEAR first quality Deluxe Tire at regular list price* - from this same list, get your second Deluxe tire for **1/2 PRICE***

WITH YOUR PRESENT TIRES

Check these BARGAINS!	SIZE	FIRST TIRE COSTS YOU	You get 2nd Tire for ONLY!
Black sidewall only			
6.00 x 16	\$20.10*	\$10.05†	
6.50 x 16	24.80*	12.40†	
6.70 x 15	18.50*	9.40†	
6.40 x 15	21.00*	10.50†	
6.70 x 15	22.05*	11.03†	
7.10 x 15	24.45*	12.23†	
7.50 x 15	26.75*	13.38†	
7.60 x 15	29.35*	14.68†	
7.70 x 15	30.65*	15.33†	

*Plus tax †Plus tax with your present tires as low as \$1.25 a week for a PAIR of tires!

Another Big Buy! **MARATHON by GOODYEAR \$11.95** plus tax and your old tire 4.00 x 16

MARATHON Super-Cushion \$13.95 plus tax and your old tire 6.70 x 15 other sizes proportionately low!

GOODYEAR TRUCK TIRES other sizes as low as \$19.85 plus tax 6.00 x 16 6 ply rating Marathon

\$500 Trade-In allowed for your old battery on purchase of new Goodyear 100 amp. [or more] batteries.

OWEN'S SERVICE STATION
Phone 101 Intersection of Highways 83 and 152 Wheeler

Church Directory

Attend the Church of Your Choice Sunday...

FIRST BAPTIST CHURCH
Mobeetie, Texas
School 10:00 a. m.
Worship 11:00 a. m.
Union 7:30 p. m.
Worship 8:30 p. m.
Prayer Service, Wed. 8:30 p. m.
E. WHITE, Pastor

ALLISON BAPTIST CHURCH
Sunday School 10:00 a. m.
Preaching Service 11:00 a. m.
Training Union 7:30 p. m.
Preaching Service 8:30 p. m.
REV. CARL LAMB, Pastor

ASSEMBLY OF GOD
Mobeetie, Texas
Sunday School 10:00 a. m.
Worship 11:00 a. m.
Junior Church 7:30 p. m.
Sunday Night Service 7:00 p. m.
Prayer Meeting, Tues. 7:30 p. m.
Young Peoples Ser.
Thursday 8:00 p. m.
H. E. LEE, Pastor

CHURCH OF THE NAZARENE
Sunday School 10 a. m.
Worship 11 a. m.
Evening Worship 8:00 p. m.
Prayer Meeting Wed. 8:00 p. m.
REV. W. E. HUDNALL, Pastor

ALLISON METHODIST CHURCH
Sunday School Each
Sunday 10:00 a. m.
Preaching, first and third Sundays 11:00 a. m. and 8:00 p. m.
M. Y. F. 7:30 p. m.
A warm welcome to all.
CHARLES D. SWIFT, Pastor

BRISCOE BAPTIST CHURCH
Sunday School 10:00 a. m.
Morning Worship 11:00 a. m.
First and Third Sundays.
Evening Worship 8:00 p. m.
Prayer Service 7:30 p. m.
Wednesdays, following First and Third Sunday preaching services.
Each and everyone is cordially invited to attend each service.
REV. C. R. HOLT, Pastor

KELTON METHODIST CHURCH
Church School 10:00 a. m.
Preaching 11:00 a. m. every third and fifth Sundays.
M. Y. F., W. S. C. S. and Bible Study 7:30 p. m.
Preaching 7:30 p. m. every third Sunday.
S. M. BEAN, Pastor

ASSEMBLY OF GOD
Briscoe, Texas
Sunday School 9:45 a. m.
Morning Worship 11:00 a. m.
Children's Service 7:00 p. m.
Evening Service 7:30 p. m.
Ladies Prayer Meeting, Wed. 2:00 p. m.
Mid-Week Service Thursday 7:30 p. m.
N. E. JOHNSON, Pastor

FIRST METHODIST CHURCH
Mobeetie, Texas
Church School 10:00 a. m.
Morning Worship 11:00 a. m.
Evening Worship 8:45 p. m.
M. Y. F. 8:00 p. m.
Wed. Evening Prayer Service 8:30 p. m.
You Are Welcome.
L. E. WYATT, Pastor

BRISCOE METHODIST CHURCH
Sunday School Each
Sunday 10:00 a. m.
Preaching, second and fourth Sundays 11:00 a. m. and 8:00 p. m.
A hearty welcome to all.
CHARLES D. SWIFT, Pastor



Come unto me, all ye that labour and are heavy laden and I will give you rest.
Matthew 11:28

YOU IN THE CHURCH
THE CHURCH IN YOU
Character is a by-product of the church. It is here that young and old alike are showered with benedictions that fortify and influence for a better citizenship and a stronger democracy. In the church the ministerial are molding religious character. Statesmen today declare that the church character, State leadership to handle the affairs of state can furnish to the church of our choice on Sunday. "You in the Church and the Church in you"—form a combination for good.

REST for the toilers; What a boon that is! Some of us scarcely expect any real rest till we get to heaven. But it is the charm of Jesus that he brought heaven to earth, that He gave to men in toil the assurance and the fellowship that lifted the uncommon and the ordinary into the precious. In His company men found the glory of great living; they toiled as did their fellows, but they found renewed strength for the task. The difference was not with the road but with the man and with the company. Your task may be heavy and your toil all too trying, but if you know where you are coming out, that makes a difference. You may wish the load was not quite so heavy, but if love waits at the turn of the row, that makes a difference. You may be weary with the day-in and day-out responsibility, but if good company is added, that makes a difference.

JESUS CHRIST has brought all these blessings to us who toil. Our work is glorified as it is seen from His point of view; we are workers together with God. What we are doing has divine and eternal significance if it is helping the Architect of the universe to build after His heart's desire. To know that my work really counts is to find a new joy in the task. The men who toiled with the Carpenter of Nazareth were well assured that their labor "was not in vain in the Lord." They were humble workmen, as humble as any one of us. The world counts them among its choicest toilers of all the ages; their lives became significant as their work became an aid to the Lord of Life.

INSTEAD of a Taskmaster God we have found ourselves at a task to which we have been called by our Father God. His patience and sympathy and understanding love have made every highway of the world a King's Highway, where we are at home as the sons of the Highest. To know that "God is love," to find love in our hearts instead of fear, to expect a hearty "Well done" instead of judgment and criticism at the end of the day, this is to change the weariness of the task to a sense of high privilege.

"FOLLOW me" has been the call which has taken us from the lonely task to become members of a glorious company. The Christian has had a song put in his heart and praise upon his lips, as he joins the goodly company of the redeemed. For he becomes a member of a society of redeemers, and that is toil that keeps a man singing.

NOT rest from toil then is our high lot, for life is not worth the candle if there is no good work to be done; but rest of soul, joy in the heart, refreshment of spirit, becoming true yokefellows with the divine Friend and Lord.



Copyright 1947 by Williams Newspaper Features Box 413, Fort Worth, Texas

This Church Page Is Published With the Hope that More People Will Go to Church. It Is Paid For by Business Firms and Individuals Who Believe We Should Attend Religious Services Regularly.

- | | | | |
|--|---|---|---|
| <p>First Baptist Church
Rev. M. B. Smith, Pastor
***</p> <p>Cicero Smith Lumber Co.
Phone 104
Wheeler, Texas
***</p> <p>Lawrence Hatchery
Wheeler, Texas
***</p> <p>Doris Forrester
INSURANCE & ABSTRACTS
Phone 15
***</p> <p>Kirk-Mason Funeral Home
***</p> <p>Lowell's Service Station
Phone 150
***</p> <p>Percy's Garage
Phone 115
P. L. Farmer, Owner</p> | <p>Nash Appliance and Supply
***</p> <p>Wheeler Locker
Phone 164
***</p> <p>Wheeler Drug Store
Phone 11
***</p> <p>Borden's Fine Dairy Products
Albert Chapman
***</p> <p>Holdeman Implement Co.
John Doere Dealer
Phone 143-J
***</p> <p>Daughtry's 5c & 10c
"The Store of Over 5000 Items"
***</p> <p>Chapman's Service Station
Phone 190
Wheeler, Texas</p> | <p>Ebb Farmer's Service Station
Wheeler, Texas
***</p> <p>Wheeler Gas Co.
Wheeler, Texas
***</p> <p>Owen's Service Station
TEXACO PRODUCTS
Wheeler, Texas
***</p> <p>Beaty's Welding Shop
Phone 285
Wheeler, Texas
***</p> <p>Wheeler Radio & Refrigerator Service
Mr. and Mrs. L. C. Latta, Owners
***</p> <p>Title Abstract Co.
C. J. Meek, Mgr.
Phone 48
***</p> <p>Southwestern Public Service Co.</p> | <p>R. M. Green Hardware
Wheeler, Texas
***</p> <p>Wheeler Abstract Co.
Phone 120
***</p> <p>Farmer's Equity Service, Inc.
Phone 10
Mobeetie, Texas
***</p> <p>Wheeler County Produce Ass'n.
Phone 142
Wheeler, Texas
***</p> <p>Cicero Smith Lumber Co.
Phone 26
Mobeetie, Texas
***</p> <p>Matthews Mart
Phone 29
Mobeetie, Texas
***</p> <p>The Wheeler Times
Phone 35</p> |
|--|---|---|---|

Mobeetie Meditations

(Continued from Page 1) states to make their homes only a short time ago.

MUSTANG DRIVE-IN

FRIDAY AND SATURDAY
"Overland Telegraph"
 —starring—
 Tim Holt

MONDAY AND TUESDAY
"Carbine Williams"
 —starring—
 James Stewart

WEDNESDAY AND THURSDAY
"TEMBO"
 Wild Animals Picture
 In Color

Mr. and Mrs. Boyd Beck had as their guests over the weekend Mr. and Mrs. Jack Ham, Dumas.

Mrs. Denver Reynolds of Pampa is spending this week with her parents, Mr. and Mrs. C. N. Strawbridge of Gageby. Mr. Strawbridge has been bedfast for several months.

ROGUE THEATRE

FRIDAY AND SATURDAY
"Jungle Manhunt"
 —starring—
 Johnny Weissmuller

PREVUE SATURDAY NIGHT SUNDAY AND MONDAY
"Stage To Tucson"
 —starring—
 Rod Cameron

Mr. and Mrs. J. T. Wallis and family, Margie Lister, Sue and Wallace attended the Errington Reunion at Thompson Park, Amarillo Sunday.

Mrs. Clara Hathaway had as her guests the past week Mrs. Cal Dickey, Tulla; Mrs. Ninetta Howrley, San Antonio; and her sister and husband, Mr. and Mrs. C. L. Uphan of Rock Springs.

Mrs. Fannie Bartram has as her guests this week her daughter, Mrs. Raymond Harrison and family from California.

Tuesday night visitors with Mrs. Laura Jeffus were Mrs. Nora Waggoner, Mr. and Mrs. Wilker Waggoner and family of Borger. Mrs. Nora Waggoner is a sister of Mrs. Jeffus and remained to spend some time with her.

Mrs. Mary Mixon had as her guests recently Mr. and Mrs. Elmer Gasaway of Borger.

Mr. and Mrs. J. H. Gordon have been visiting a son and family in California and enjoying the many scenic views and sight seeing generally in that beautiful state of many attractions.

Mr. and Mrs. Hamel Wilson and children from Fritch spent the weekend with relatives and friends around Mobeetie.

Mrs. Pearl Bailey and son, Hugh Bailey, have returned from a visit with relatives and friends at Graham, Denton and Ft. Worth.

Guests in the Tom Hathaway home recently were Mr. and Mrs. Ernest Lawrence and daughter of El Paso and Mr. and Mrs. R. B. Sharp and son, Fort Worth.

Mr. and Mrs. W. B. Shannon and son of Provo, Utah have been spending some time with her parents, Mr. and Mrs. Baumgartner of this place.

Katie Roby has been visiting friends the past week at Salina, Kansas.

Rip Roper of Pampa visited last week with his parents, Mr. and Mrs. C. E. Roper.

Margie Lister, Mobeetie beauty operator, enjoyed a vacation the past week. Mrs. Carl Carter was the operator during her absence.

Mr. and Mrs. Jake Allen, Ada Lou and Johnny spent Sunday in Pampa visiting relatives and friends.

Jerry Eudey, west of town, is spending his vacation with his brother and family of Stratford.

Mr. and Mrs. Earl Wallace and daughter, Earlejean, of Amarillo spent a few days with her parents, Mr. and Mrs. C. E. Roper.

Mrs. E. V. Herd, Mobeetie telephone operator, and her daughter, Mrs. Anita Hathaway and children have returned from Monument Lake, Colo. Mrs. Jeff Williams and Mrs. Johnnie Murrell have worked at the switchboard during Mrs. Herd's vacation.

Mrs. W. S. Reasoner and son, Alvis, and Mrs. Mary Followell of Milsap spent some time last week in the home of Mr. and Mrs. C. N. Strawbridge of near Gageby.

Mr. and Mrs. Jim Hathaway and Dwight attended the Hathaway-Dyson reunion at Wheeler Sunday.

Board Changes

(Continued from Page 1) workers, and with the active cooperation of all pupils, teachers, and parents, the superintendent and Board of Trustees hope that the lunchroom may be put on a paying basis and that it will not be necessary to increase the prices of meals during the year.

Graveside Services Held For Lewis Infant

Graveside services were held at 3:00 o'clock Tuesday afternoon in the Mobeetie Cemetery for Jesse Franklin Lewis, Jr., infant son of Mr. and Mrs. Jesse Lewis of Mobeetie. Rev. L. E. White, pastor of the Mobeetie Baptist Church, officiated.

The infant was born at Wheeler on August 24 and passed away shortly thereafter.

Survivors besides the parents, Mr. and Mrs. Jesse Lewis of Mobeetie, are one brother, Kenneth Charles, of the home; the maternal grandmother, Mrs. Pattie Patterson of Denver, Colo.; the paternal grandparents, Mr. and Mrs. Ode Lewis of Salem, Mo.; one great grandmother, Mrs. W. C. Moore of Mobeetie; and two great great grandmothers, Mrs. Maude Moore of Albuquerque, N. M. and Mrs. John L. Lewis of Alton, Ill.

Interment was in the Mobeetie Cemetery with Kirk-Mason Funeral Home in charge of arrangements.

HOSPITAL NOTES

Patients Admitted

Mrs. Bud Lewis, Mobeetie, Aug. 24.
 Mrs. W. S. Crowlie, Mobeetie, August 27.
 Mrs. B. W. Caswell, August 26.
 J. M. Banks, Sweetwater, Okla., August 26.
 Mr. and Mrs. K. E. Lister's two sons, Pampa, August 24.
 Beverly Taylor, Allison, August 28.
 Zack Coleman, August 26.

Patients Dismissed

Mr. and Mrs. K. E. Lister's two sons, Pampa, August 25.
 Mrs. Bud Lewis, Mobeetie, Aug. 27.
 Mrs. W. S. Crowlie, Mobeetie, August 28.
 Mrs. B. W. Caswell, August 28.

Births

To Mr. and Mrs. J. C. Strahan of Mendota, a baby girl, Donna Sue, weighing 7 lbs. born at the Wheeler Hospital, August 25, 1952.
 To Mr. and Mrs. Leo Lamb, a baby girl, Debra Louise, born at the Shamrock General Hospital, August 20, 1952.

To Mr. and Mrs. Ed Davis of Charleston, South Carolina, a 6 lb. and 7 oz. baby girl, born Tuesday, August 19, 1952.

Mr. and Mrs. R. M. Holcomb and daughter, Ursery, of Palestine visited relatives around Wheeler Wednesday and Thursday.

Mrs. Grady Havenhill and son, Gene, of Pampa visited with her parents, Mr. and Mrs. Roy Bailey, this week. Mrs. Havenhill previously underwent a major operation.

Allison Will Play Pampa Sports Sunday

The Allison baseball team, which has won the championship of the Canadian Valley League this year, will engage the Pampa Sports in a game on the Allison diamond Sunday afternoon beginning at 3:00 o'clock. It was announced this week.

These two teams met in Oiler Park in Pampa last Sunday and the Sports won by a one-run margin.

Melvin E. Williams Is Serving In Germany

WITH THE 2D ARMORED DIV IN GERMANY—Pfc. Melvin E. Williams, son of Mr. and Mrs. E. A. Williams, Allison, is now serving in Germany with the 2d Armored "Hell on Wheels" Division.

The Armored outfit arrived in Europe to join the North Atlantic Pact Army in July 1951. During World War II the division was the first American unit to enter the fallen city of Berlin. Williams entered the Army in February, 1951.

Miss Finsterwald To Teach At Carlsbad

Miss LaVerne Finsterwald, a major in Elementary Education, has accepted a position in the Carlsbad, New Mexico City Schools, according to an announcement by assistant superintendent H. F. Allred.

"Miss Finsterwald comes to Carlsbad highly recommended," Allred said, "and officials of the schools feel fortunate in having obtained her services."

Miss Finsterwald holds a BS degree from Abilene Christian College, Abilene, Texas.

Times Classifieds Get Results!

Mr. and Mrs. Merle Norman of McLean accompanied her father, D. A. Hunt, to the Scott-White Hospital at Temple Monday. He underwent treatment. Times Classifieds Get Results!



School begins in Wheeler again next Tuesday and we would like to remind YOU to be careful as you drive around town because little children are often careless and run out in front of cars without thinking. Please be careful when you drive the child's life you save might be your own.

SCHOOL SUPPLIES
 THE KIND THAT MAKES LEARNING EASY

Yes, we have a full line of school supplies including notebooks, paper, crayolas, paste, pencils, fountain pens, pen and pencil sets, tablets, ink, and many other items you may be needing in your school work. Stop by and shop for the school supplies you need in cool comfort.

WHEELER DRUG STORE

"A Friendly Place To Trade"

PHONE 11 WHEELER

COPY Section 4 and 6, Wheeler Gas Company franchise, GOVERNING COMPANIES OBLIGATIONS IN LAYING MAINS AND MAKING CONNECTIONS.

"Grantee may make and enforce reasonable rules and regulations in the conduct of its business, and may require before furnishing service, the execution of a contract therefor, and:

MAY REQUIRE EACH CUSTOMER WITHIN THE CORPORATE LIMITS OF THE CITY OF WHEELER, TO PAY GRANTEE FOR INSTALLATION OF ALL SERVICE PIPES FROM THE MAIN IN THE STREET, TO THE METER ON CONSUMERS PREMISES: AND THE GRANTEE SHALL HAVE THE RIGHT TO CONTRACT WITH EACH CUSTOMER WITH REFERENCE TO THE INSTALLATION OF SERVICE PIPES AND THE CONTROL OF THE SAME, FROM THE CONNECTION THEREOF, WITH GRANTEE'S MAINS IN THE STREETS TO AND INCLUDING THE METER LOCATION ON THE CUSTOMER'S PREMISES.

GRANTEE SHALL NOT BE REQUIRED TO EXTEND THE PIPES OR MAINS A DISTANCE NOT TO EXCEED 100 FEET FOR EACH CUSTOMER OF GAS ON SAID EXTENSION.

GRANTEE MAY CHARGE AND COLLECT FOR THE SETTING AND CHANGING OF METERS AN AMOUNT NOT TO EXCEED THE COST OF THE LABOR AND MATERIAL USED IN THE PERFORMING OF SUCH SERVICE, PLUS TEN PERCENT ADDITIONAL THEREON."

Certified as a true and correct copy, this 14th, day of March, 1949

REBA WOFFORD
 City Secretary

(SEAL)

NOTICE TO PROSPECTIVE BUILDERS

The foregoing is a copy of the franchise under which we operate our gas business in the town of Wheeler.

Our franchise provides for a \$2.00 minimum, and a gas rate of 60c per thousand.

We have installed enough main lines in the corporate limits of Wheeler, to supply a town of 2,000 population.

If you build off and away from our mains, do not expect us to extend our lines farther than the 100 feet required by our franchise.

The lines from the mains in the streets or alleys will be put in at your expense.

IF YOU BUILD OUTSIDE THE CORPORATE LIMITS, THE ENTIRE LINE EXTENSION WILL BE AT YOUR EXPENSE.

When a gas line is put in service, its control and ownership is automatically vested with the gas company.

Wheeler Gas Co.

Wheeler, Texas



... that's what you'll find at the
CITY DRUG

Come in for your . . .

- Zipper Ring Binders
- Notebooks
- Notebook Paper
- Fountain Pens
- Pencils
- Composition Books

Tasty Toasted Sandwiches and
 Delicious Cold Drinks
 For Your Lunch

CITY DRUG STORE

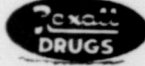

NEW DESIGNS IN SHOES

make Fall Fashion News



- Dark Brown
- Rhythm
- Step
- High-Heel
- Pump

In AA and B Widths

BACK-TO-SCHOOL SPECIALS

See our specials this week end on children's school shoes, sport shirts, blue jeans, anklets and many other items.

McILHANY'S
 "For Everything You Wear"
 Wheeler, Texas