

THE WHEELER TIMES

Published Every Thursday at Wheeler,
Wheeler County, Texas. By
COOPER, HOWELL & MONTGOMERY
J. C. Howell Editor-Manager
Charlotte Weatherly Society Editor
Richard L. Bradley Printer
Maurice Pettit Apprentice



SUBSCRIPTION RATES
In Wheeler, Beckham and
Hemphill Counties

8 Months	75c
6 Months	\$1.25
1 Year	\$2.00
Everywhere Else	
8 Months	85c
6 Months	\$1.50
1 Year	\$2.50

ADVERTISING RATES

National Rate	42c Column Inch
Local Rate	35c Column Inch
Classified	See Want Ad Page

Entered as second-class matter December 18, 1933, at the postoffice at Wheeler, Texas, under act of March 3, 1879.

NOTICE TO PUBLIC

Any erroneous reflection upon the character, standing or reputation of any person, firm or corporation, which may appear in the columns of this paper will be gladly corrected upon due notice being given to the Editor personally at the office at Wheeler, Texas.

THURSDAY, SEPTEMBER 4, 1952

Editorial

FOOTBALL TIME

In the high schools across the nation there is no denying that the No. 1 sport today is football. Contrary to what many people think, however, football does not draw the largest attendance. Basketball annually outdraws football, according to the attendance figures, and has done so for many years.

However, many high schools which produce basketball teams do not have the enrollment with which to organize a football team composed of twenty or twenty-five boys. In the larger high schools across the country, football is the No. 1 sport.

The same situation applies in colleges, where college football is the top sports attraction of each college year. For some reason, college football stands out as the top football competition of the year, while Major League baseball stands out as the top baseball competition. Perhaps it is because professional football leagues have not replaced college football as the No. 1 gridiron attraction in the minds of most football fans.

In almost every large high school this fall, the average American boy will be out to make the team, if he has the necessary prerequisites, or most of them. Pretty young things will become colorful cheer-leaders and even adults will work themselves up into a stew at these high school contests.

College games will be national events and will make millions of dollars for various institutions of learning. Various reasons have been advanced in an attempt to explain the popularity of football. Perhaps, it is the spectacular nature and body-contact features of the game which make it an adventure to every fan. Whatever it is, football is the No. 1 sport in the high schools and colleges in the United States and it has long since replaced baseball on these levels. Whether it will eventually replace baseball as the national past time is a good cracker-barrel topic, though it has not yet done so.

OUR TRADE POLICY AND WATCH MAKING

Reciprocal trade agreements have become a very important part of our foreign policy, and they have been hailed by most thinking people throughout the world as a step in the direction of world peace and world cooperation.

There were many who thought that Hull's Trade Agreement had been sabotaged by the inclusion of Section 7 of the Trade Agreement Extension Act of 1951, which is popularly known as the escape clause. If an industry feels that it is being injured or threatened with injury by tariff reductions with another country, it may take its case to the Tariff Commission, under the escape clause.

The American watch industry appealed to the Commission which upheld the appeal, but President Truman did not support the conclusions of the Tariff Commission. The President said that the industry's complaint relied on an invalid argument.

The industry said that while its business had not actually contracted, its share of the greatly expanded American market was smaller percentage-wise than it had been previously. If the President had supported this position, it would undoubtedly have had far-reaching effects in a world whose greatest single trade problem is the shortage of dollars.

The President's action will help to maintain world confidence in our trade policy, and will prevent America's enemies from accusing us of walking out on our world commitments.

Church Calendar

FIRST BAPTIST CHURCH
Mobeetie, Texas

Sunday School 10:00 a. m.
Morning Worship 11:00 a. m.
Training Union 7:30 p. m.
Evening Worship 8:30 p. m.
Preaching Service, Wed. 8:30 p. m.
L. E. WHITE, Pastor

CHURCH OF CHRIST

Radio Program—Sun. 9:30 a. m.
Bible Study 10:00 a. m.
Morning Worship 11:00 a. m.
Young People's Meeting 6:15 p. m.
Evening Worship 8:00 p. m.

Ladies
Bible Class—Mon. 3:00 p. m.
Mid-Week Services—
Wednesday 7:00 p. m.
THOMAS SEAY, Minister

FIRST METHODIST CHURCH

Church School 10:00 p. m.
Worship Services 11:00 a. m. and 8:00 p. m.
M.Y.F., Sunday 7:15 p. m.
W.S.C.S., Monday 3:00 p. m.
Prayer Meeting (Wed.) 8:00 p. m.
Methodist Men, Last Thursday
J. WAID GRIFFIN, Minister

CHURCH OF GOD
Old Mobeetie

Sunday School 9:45 a. m.
Morning Worship 11:00 a. m.
Willing Workers 2:30 p. m.
Tuesday
Young People's Service, 7:00 p. m.
Saturday
C. A. JAMES, Pastor

ASSEMBLY OF GOD CHURCH
Wheeler, Texas

Sunday Services—
Sunday School 10:00 a. m.
Morning Worship 11:00 a. m.
Evangelistic Service 7:30 p. m.
Wednesday Bible Study
and Prayer Meeting 8:00 p. m.
REV. M. L. KING, Pastor

TWITTY BAPTIST CHURCH

Sunday School 10:00 a. m.
Morning Worship 11:00 a. m.
Evening Worship 8:00 p. m.
Mid-week prayer service 8:00 p. m.
WILLIAM PARKS, Pastor

FIRST BAPTIST CHURCH

Sunday School 10:00 a. m.
Morning Worship 11:00 a. m.
Evening Worship 8:00 p. m.
W.M.U., Tuesday 2:30 p. m.
Prayer Service, Wed. 8:00 p. m.
Teacher's Meet, Tues. 8:00 p. m.
We preach Christ crucified, buried, risen, and coming again.
M. B. SMITH, Pastor

KELTON BAPTIST CHURCH

Sunday School each Sunday at 10:00 a. m.
T. U. each Sunday at 7:30 p. m.
Preaching each Sunday at 11:00 a. m. and 8:30 p. m.
REV. WM. E. TWIGG, Pastor

UNITED PENTECOSTAL CHURCH
Allison, Texas

Sunday School 10:00 a. m.
Worship 11:00 a. m.
Evening Evangelistic Service 7:30 p. m.
Wednesday Night Bible Study 7:30 p. m.
Young Peoples Service
Friday Night 7:30 p. m.
MURRY L. LAYNE, Pastor

ALLISON BAPTIST CHURCH

Sunday School 10:00 a. m.
Preaching Service 11:00 a. m.
Training Union 7:30 p. m.
Preaching Service 8:30 p. m.
REV. CARL LAMB, Pastor

ASSEMBLY OF GOD
Mobeetie, Texas

Sunday School 10:00 a. m.
Worship 11:00 a. m.
Junior Church 7:30 p. m.
Sunday Night Service 7:00 p. m.
Prayer Meeting, Tues. 7:30 p. m.
Young Peoples Ser.
Thursday 8:00 p. m.
H. E. LEE, Pastor

CHURCH OF THE NAZARENE

Sunday School 10 a. m.
Worship 11 a. m.
Evening Worship 8:00 p. m.
Prayer Meeting Wed. 8:00 p. m.
REV. W. E. HUDNAL, Pastor

ALLISON METHODIST CHURCH

Sunday School Each
Sunday 10:00 a. m.
Preaching first and third Sundays 11:00 a. m. and 8:00 p. m.
M.Y.F. 7:30 p. m.
A warm welcome to all.
CHARLES D. SWIFT, Pastor

BRISCOE BAPTIST CHURCH

Sunday School 10:00 a. m.
Morning Worship 11:00 a. m.
First and Third Sundays.
Evening Worship 8:00 p. m.
Prayer Service 7:30 p. m.
Wednesdays, following First and Third Sunday preaching

New Engine Boosts Tractor Power

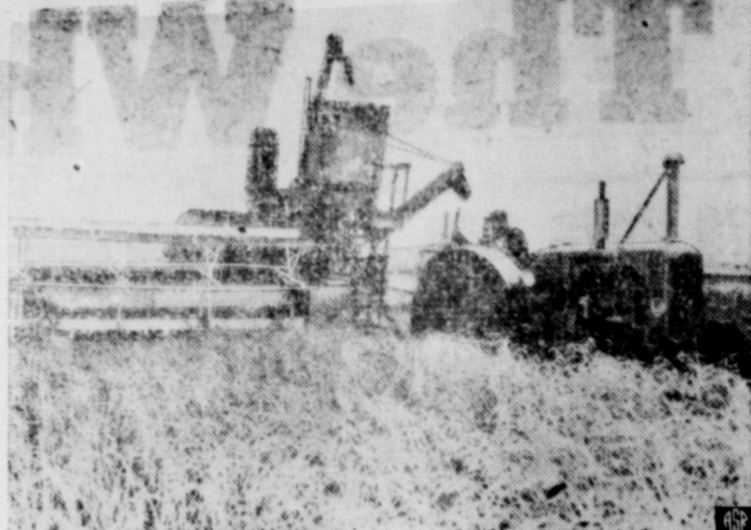

Vic Karges, North Dakota wheat farmer, puts his rejuvenated tractor through its paces. Mr. Karges is one of many farmers who have installed their more powerful engine in their tractors to speed farm work. The extra power allows him to combine 60 acres in 10 hours, compared with nearly 15 before repowering.

Twenty years ago when old Dobbin couldn't pull a load fast enough, farmers hitched up another horse. Today most farmers needing more power have to buy a more powerful tractor, but many farmers have found another way to get their work done faster—and save money at the same time. They have installed more powerful engines in their present tractors with some amazing results.

Forest Osborn of Friona, Texas, recently showed his neighbors what his repowered 1928 tractor would do by pulling a 17-foot chisel plow through 39 acres of dry, hard-packed soil in six hours. Even the skeptics admitted it was a good record for the area.

A Judson, North Dakota, farmer installed a three cylinder Diesel in his tractor and now plows ten more acres a day, pulling a 4-16" plow. The Diesel saved him \$1,000 in fuel costs in 1951.

Another farmer in Flagler, Colorado, who also installed a Diesel, boasts nothing on the farm can stall the engine. He can pull three lower the year after he repowered with the Diesel.

G. E. Keek of Friview, Oklahoma, put a 2-cycle Diesel in his tractor two years ago and has since converted two more. The first machine did one-third more work at a quarter of the fuel cost. He says he still has to make his first engine repair.

Most of the conversions have been made with small two and three cylinder 2-cycle Diesels. The engines are equipped with electric starting and start directly on Diesel fuel.

Each and everyone is cordially invited to attend each service.

REV. C. R. HOLT, Pastor

KELTON METHODIST CHURCH

Church School 10:00 a. m.
Preaching 11:00 a. m. every third and fifth Sundays.
M.Y.F., W.S.C.S. and Bible Study 7:30 p. m. every third



VOL-SCOR

Blocks—8x8x16, 4x8x16

FHA Title 1, Repair Loans

\$300 to \$2500—3 years to pay

No down payment. Bring deed

Aluminum or Steel Windows

Double hung or casement

Titelkote Water Repellent

Paint



P. O. Box 923
1208 - 5th St. WHEELER, TEXAS Phone 151-M
Night 425-J

Sunday, S. M. BEAN, Pastor

ASSEMBLY OF GOD
Briscoe, Texas

Sunday School 9:45 a. m.

W. D. BARRYMORE
BLANCHE FOWLER BARRYMORE
—PHOTOGRAPHERS—

Will Open Studio In Wheeler For Business

FOR 10 DAYS ONLY

BEGINNING SEPT. 9, 1952

WHEELER, TEXAS — PASADENA, CALIFORNIA

BUSINESS AND PROFESSIONAL DIRECTORY

OFFICE SUPPLIES AND STATIONERY AT THE WHEELER TIMES

DR. JOEL M. GOOCH OPTOMETRIST
207 N. Wall
Phone 800
SHAMROCK, TEXAS

C. J. MEEK AGENT INSURANCE
Night Phone 124, Day Phone

AUCTIONEER SHELBY PETTIT
Will cry your sale any time or place
Phone 158—Wheeler, Texas

NOTICE! WE SCALD HOGS ON MONDAY & WEDNESDAY OF EACH WEEK. Wheeler Lockers

Canadian Valley Production Credit Association's Representative IS IN THEIR Wheeler Office EACH Thursday

Now Open For Business OTIS REID GARAGE
Located on Highway 111
Wheeler, Texas

Protect Children's Health GIVE THEM BORDEN'S Fine Dairy Products CHAPMAN DAIRY
Phone 70-J Wheeler

THIS SPACE FOR SALE



HIS EYES DEPEND ON YOU!

School days—and home work nights—are here again, and your child's eyes depend on you—and good lighting.

A good study lamp is tall, has a diffusing bowl, and spreads the light evenly over a wide area. Be sure and place the lamp so that the shadows run away from the light.

Your child's eyes—and his studies—depend on you—and good light. Eyes are priceless, but light is yours for pennies.

SEE YOUR MODERN ELECTRIC APPLIANCE DEALER

SOUTHWESTERN PUBLIC SERVICE COMPANY
27 YEARS OF GOOD CITIZENSHIP AND PUBLIC SERVICE

J-LEE DEPT. STORE



UNDER 5'5"?... This combination flannel suit is designed just for you!

You'll be poised and pretty in this go-everywhere striped top suit marvel by Seas-n-rite... designed to fit, and without alterations! You'll love the subtle accent of the lapel and pocket trim which match the solid colored six-gore skirt. Precision tailored of rich, worsted-like flannel suiting (acetate-rayon) that sheds wrinkles and gathers compliments, season after season. See it now in glorious tones of grey, blue or rose, scaled-to-YOU sizes 12½ to 22½.

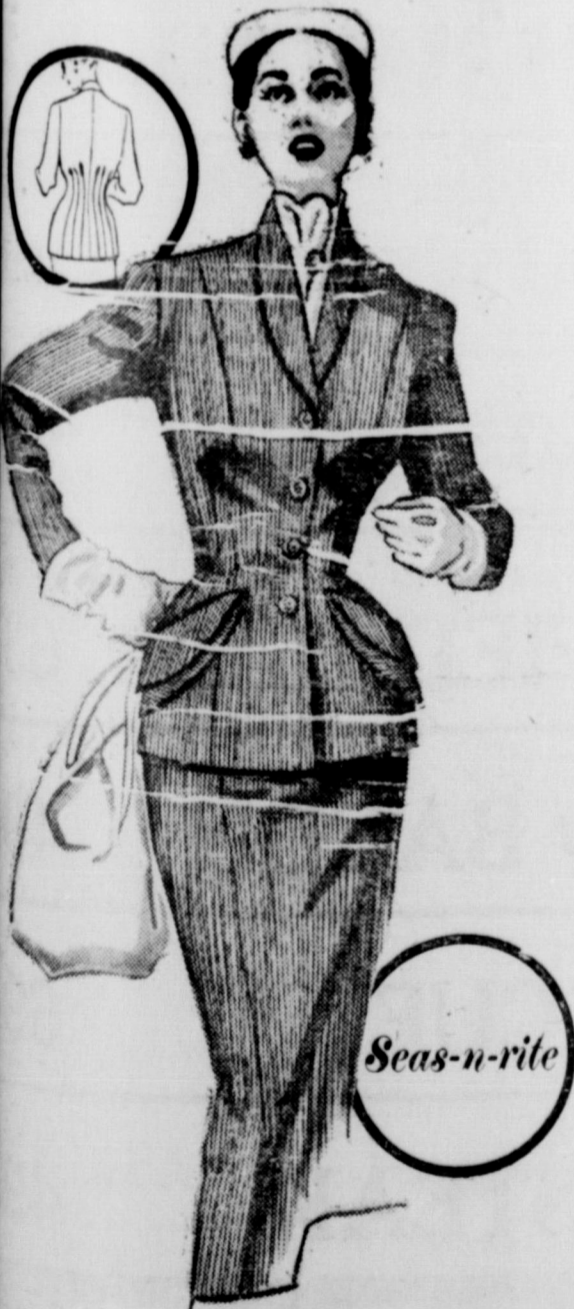

GO PLACES... in this suit designed to make a slimmer you!

Go right, go lovely... in this trim four-season suit marvel by Seas-n-rite, that travels beautifully (it's wrinkle-resistant) and looks wonderful wherever you go. It has the new blouse back effect that is so fashionable, so comfortable. And you'll love the vertically corded stripe suiting (rayon-acetate) for its exciting illusion of height and slenderness... and Seas-n-rite's famous true fit sizing that saves you costly alteration "extras"! Flattering new fall shades in sizes 12½ to 22½.

ADVERTISED IN
GLAMOUR



the fashion - perfect
MIDDY
look...
in **WYNER'S**
JERSEY

\$18.95

BOBBIE BROOKS captures the full beauty of the middy look in this exquisite new 100% worsted jersey two-piece. Contrasting, colored diagonal bands V up to your pretty throat line... and the full pleated skirt sets off the middy blouse. Wondrous colors... sizes 7 to 15.



Kate Greenaway's
School Subteens
are
Fashion Queens

For her first Fall conquest, the most celebrated fashions of the season! Pick from Paris plots, Gibson Girl glamour, or Tailored Classics. All in the incomparable Kate Greenaway manner. In sparkling jewel colors with snowy white accents. Every dress has a pocket, too. Sizes 8 to 14.



COTTON QUIZ

HOW DOES COTTON HELP PICK COTTON?



ANS—ABOUT 15,000 BALES OF RAW COTTON ARE REQUIRED TO MAKE THE PICK SACKS USED IN HARVESTING THIS YEAR'S CROP!

IN CASE OF ACCIDENT

The overnight millionaire wanted the best of everything. He went into a music shop and asked to see their post expensive violin for his son. The assistant brought out a beautiful Stradivarius, saying: "This is a 1730 Strad, priced at \$100,000."

The millionaire hesitated a moment, then remarked: "You say it was made in 1730 and that it costs \$100,000?"

"That's right."
"But tell me, is the company that made this fiddle still in business?"

"Of course not," exclaimed the assistant in shocked tones.
"Then it's no good," said the rich man, definitely. "What would I do for spare parts?"

The foods and nutrition specialists with the Texas Agricultural Extension Service point out that cheese cake, which is traditional Old World delicacy, is perfectly adapted to American menus and kitchen methods and is an excellent way to add more protein to the diet.

BANDS TO VIE AT TRI-STATE FAIR

It will be a "Battle of the Bands" in Amarillo Monday, September 22.

Delbert Dalby, president of the Tri-State Fair Association, said that more than 35 high school bands from Texas, Oklahoma and New Mexico have been invited to compete in a gigantic parade signaling the opening of the annual Tri-State Fair. The Fair—a six day event—closes September 27.

Cash prizes totaling \$750 will be given to the winning bands.

The parade will start at 10:30 a.m. at the corner of 14th and Polk Street in downtown Amarillo. A drum and bugle corps, merchant's floats, a National Guard unit, 750 Amarillo Air Force Base airmen and officers, a group of Air Force nurses and the Air Base Band also will participate in the mammoth parade.

Feature attraction of this year's Fair will be the Ice Vogue of 1952. Two performances of the

'ice extravaganza' will be held daily. The Ice Vogues, with a cast of 75 figure-skating stars, last week completed its sixth successful season and has recently returned from a European tour, according to Rex Baxter, Amarillo Chamber of Commerce manager.

Only high school bands will compete for the cash prizes. They will be judged by the Fair executive committee.

Prizes and the amount to winning bands: Best dressed band \$200; Best marching band \$200; Best playing band \$200; Band traveling the greatest distance \$100; and the most popular girl baton twirler receive \$50.

Winners will be announced at 2 p.m. Monday at the Tri-State Fair Grounds. Each winner will be asked to perform at that time.

The opening day parade will be dedicated to all high school bands in the Tri-State area.

Pulling out your watch to see what time it is won't stop a speaker nowadays. You got to shake the thing like you don't believe it's running.

ROGUE THEATRE

FRIDAY AND SATURDAY
"Corky of Gasoline Alley"

—starring—
Scotty Beckett and Jimmy Lydon

PREVUE SATURDAY NIGHT
SUNDAY AND MONDAY

"The Wild North"

—starring—
Stewart Granger, Wendell Corey and Cyd Charisse

MUSTANG DRIVE-IN

FRIDAY AND SATURDAY

"Hold That Line"

—starring—
Leo Gorcey and the Bowery Boys

MONDAY AND TUESDAY

"Rancho Notorious"

—starring—
Marlene Dietrich, Arthur Kennedy and Mel Ferrer

WEDNESDAY AND THURSDAY

"Washington Story"

—starring—
Van Johnson and Patricia Neal

Beautiful \$24.95 Hassock
FREE

... With The Purchase of Either
◆ GE Home Cleaner, 99.95
◆ GE Tank Cleaner, 79.95

The General Electric Cleaners listed above are both complete with all attachments including: Hose, 2 2-inch Extension Tubes, Floor-wall brush, Sprayer, Rug Nozzle, Upholstery Nozzle, Utility Brush, Dusting Brush, Crevice Tool, De-Mothing Bag. The Home Cleaner also has a basket-type caddy for storing attachments and features a throw-away bag.

The beautiful hassock which we are giving FREE with the purchase of either of the above cleaners is a large rectangular piece covered in colorful beige plastic with a padded top. The inside of the hassock is lined with a brown plastic and has pouches on the lid.

NEW TYPE GE HOME FREEZER

The new General Electric Home Freezers which we are now displaying have a new type condenser unit which allows them to operate without the use of a cooling fan and yet they will reach as low as 50 degrees below zero when set on "Sharp Freeze". They are more compact than older models, an eleven foot freezer will now take up only the space formerly occupied by an eight foot box.

These new freezers are built in such a manner that you can add another section as your demand for space grows and it will still look as though you only have one freezer. Come in and see them today.

Ask About Our Furniture Proposition
We Can Save You Some Money

Wheeler Radio & Refrig. Ser.

Mr. and Mrs. L. C. Laffin, Owners

Phone 119

ALLISON NEWS

Mrs. Lester Levitt

School opened Monday with one new teacher added, a Mrs. Paris from Reydon, Oklahoma, who will teach Home Ec this year. The other teachers were here last year.

Forace Evans and family and Miss Edith Hayes from Amarillo were dinner guests in the J. O. Hayes home Sunday.

J. L. Warren and family from Kansas City, Mo. are visiting in the H. R. Warren home for a few days.

Mr. and Mrs. Jess Besire from Canadian and Mrs. Betty Rowley and daughter and Shirley Jo Levitt from Abilene visited in the Carl Levitt home Sunday.

Mrs. Roy Langford, Mrs. Curn Mahan and Noble Doughty and Rosy motored to Berger Saturday and spent the day shopping and visiting Mrs. Lyn Dale Langford. Frank Begert and son from Canyon visited in the Ernest Begert home recently.

Beverly Taylor spent Wednesday and Thursday of last week in the Wheeler Hospital taking treatments for asthma.

Members of the Pentecostal Church attended a fifth Sunday meeting at Canadian Sunday.

Rev. Murry Lane and family made a business trip to Lamesa last week.

Patsy Huff left Monday for Amarillo where she will teach in the public schools there. Francis Huff will teach again in Pampa this year.

Mrs. J. O. Pearce from Pampa accompanied Mr. and Mrs. Andrew Dillon to Farmersville Friday where she visited her brother, The Dillons visited Mrs. Neville Dillon and son, Michael.

Joe Dukes and family visited Roy Hathaway and family at Mobeetle Sunday.

L. D. Forsythe and family from Oklahoma City spent Friday night here in the M. K. Levitt home.

Mrs. L. W. Grayson and daughter, Debra Lynn, and Mrs. Billy Ray Jones and daughter, Janice visited Mr. and Mrs. L. S. Adersholt Sunday.

Gene and John J. Williams, Mr. and Mrs. Charles Dorman, Mrs. James Barker and Miss Annie Risner visited relatives here over the weekend.

Mr. and Mrs. Carl Levitt and Jerry made a business trip to Clinton, Oklahoma Friday.

Mrs. John Jones is in Dallas this week with her son, J. W., and family, who have a new baby.

Henry Hampton, who has been employed on his nephew's farm, Nathan Miller, near Kress is here visiting friends.

Mr. and Mrs. Lee Kiker and Mr. and Mrs. Leonard Bookleke made a business trip to Oklahoma City Tuesday.

David Kiker and family accompanied by Mrs. Williams and daughter, Bertie Mae, from Canyon made a week's trip to South Dakota.

Mr. and Mrs. Sam Pevetee were dinner guests in the Lee Kiker home Sunday.

REINA DE ALGODON



The 1952 Maid of Cotton, Pat Mullarkey of Dallas, Texas, takes on the air of a Spanish senorita for the last fashion show appearance of her 65,000 mile international tour. In the show staged at El Panama Hotel in Panama City, the pretty Maid wears a cotton polsero, the national fiesta dress of Panama.



NATIONAL PRESS BUILDING WASHINGTON, D. C. By Anne Goods

It's Springtime, also storage time! Where to put away the heavy draperies, woollens and other winter apparel? Blankets, too, must be washed, moth-proofed and stored, and do be careful not to store them under heavy things. The weight will flatten the nap.

If you're shifting furniture, do it the way the movers do and distribute the effort over as much of the body as possible. For example, when picking up heavy objects, bend the knees instead of the back so that the stronger muscles take the lift.

Baked ham is traditional for Easter dinner and here's a perfect salad to serve with it. In a pretty bowl break up lettuce and chiorcy; add diced avocado, orange sections and onion rings. Toss with this delicious dressing: Crush a small clove of garlic with 1/4 tsp. salt and a sprinkling of black pepper. Add and blend 6 tbs. real mayonnaise, 1 tsp. lemon juice and 1 tsp. milk.

Don't wait until summer to bring out your white purse. It's in high style now as a bright accessory for your navy or gray outfit. And if last year's leather one looks a bit "tired" -- you can do wonders sprucing it up with the of shinola white liquid polish.

Redecorating your bedroom? Then give a thought to a violet motif. There are some exquisite chintzes and other fabrics with gorgeous violet patterns and so pretty for a dainty bedroom.

IGA BACK TO SCHOOL

featuring a healthful array of popular breakfast foods and economical, tasty, easy-to-prepare lunches.

GOOD VALUE APPLE JELLY

\$1.00

3 Big 2-pound Jars

IGA GRAPEFRUIT JUICE

43c

2 46-ounce Cans

LIBBY'S NEW PACK GOLDEN CORN

41c

2 303 Cans

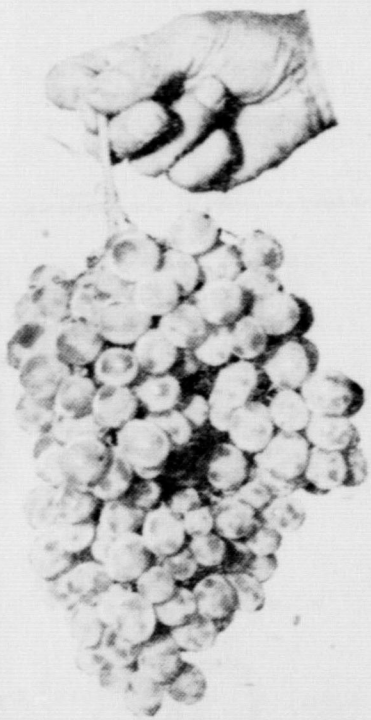

U. S. NO. 1 CALIFORNIA WHITE SEEDLESS GRAPES

2 Pounds **23c**

JUICY, FLAVORFUL LIMES

TUBE **21c**

FANCY SLICERS TOMATOES

2 Pounds **25c**

Red Potatoes

50-lb. Sack

\$1.97

STRAWBERRY PRESERVES

2-2-lb. \$1.97

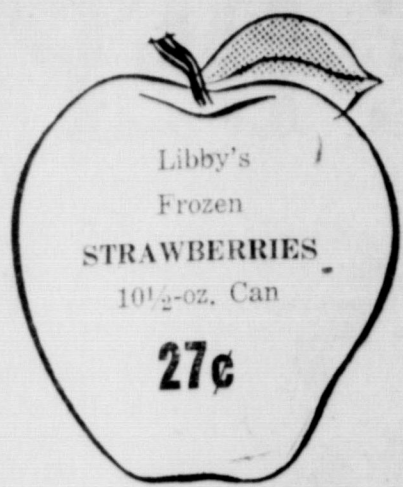

Libby's Frozen STRAWBERRIES 10 1/2-oz. Can **27c**

LIBBY'S SPINACH
7 No. 2 Cans **\$1.00**

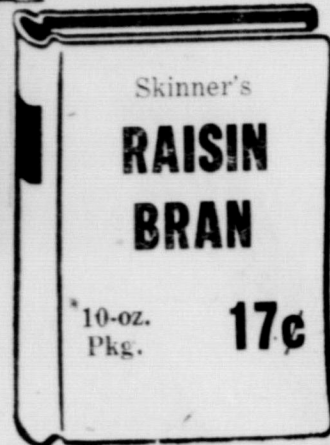

Skinner's RAISIN BRAN 10-oz. Pkg. **17c**

DEL MONTE CRUSHED PINEAPPLE
4 No. 2 Cans **\$1.00**



Betty Crocker CAKE MIXES 4 Pkgs. **\$1.00**

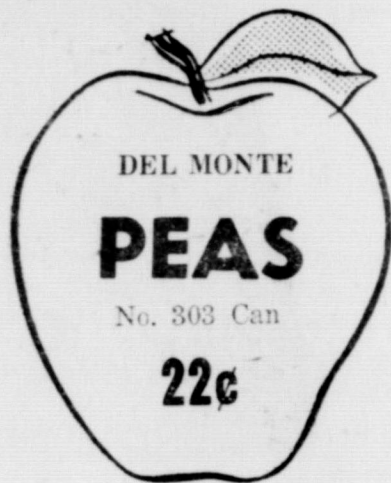

DEL MONTE PEAS No. 303 Can **22c**

REAL GOLD

ORANGE BASE

NEW PACK—Halves in Heavy Syrup 2 No. 21

IGA BARTLETT PEARS

CLOROX BLEACH Quart

OXYDOL Large Package

GOOD VALUE 2-ounce

PEANUT BUTTER

PILLSBURY 2 Pack

PIE CRUST MIX

2-2-lb. \$1.97

PUZZLE

Find the Farmer with an AUTOMATIC WATER SYSTEM



DEMPSTER WATER SUPPLY EQUIPMENT

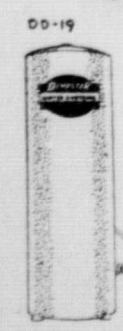

Let us show you the Dempster Deep Well Jet Pump today.

That's probably the easiest puzzle you ever saw. But Dempster can solve your water supply problems just that easily.

The Dempster Deep Well Jet Pump has many outstanding features, and simplicity of operation is one of the foremost. The pump has only one moving part... no working parts in the well... and does not have to be installed directly over the well.

We are equipped to install Dempster Water Systems for you if you desire; however, we will sell them not installed if you wish.

We have a supply of plastic pipe on hand for use in installing pumps or other uses.

ERNEST LEE HARDWARE
Furniture - Rugs - Radios - Hardware

SEE HOW MUCH YOU SAVE

On Quality Meats

GOOD VALUE **Oleo** 20

FRESH **GROUND BEEF** 49c

CALF AND VEAL **CHUCK ROAST** 55c

CERTIFIED **ROLL SAUSAGE** 39c

PAN SIZE **WHITING** 25c

WILSON'S—10 to 16 Pound Average **CERTIFIED HAM** 63

CORN KING **SLICED BACON** 49

HOT **BARBECUE** 69

LEAN **PORK STEAK** 49

CLAY FOOD STORE
Phone 145
Wheeler, Texas

REMEMBER EVERY WEDNESDAY IS DOUBLE STAMP DAY ON ALL GROCERY PURCHASES OF \$2.50 OR MORE!

YOUR CHEAPEST WAY TO BUY OR SELL WANT ADS

RATES—15c per line (counting 5 words to line) for first insertion. Minimum charge, 45c; 10c per line after first time. Minimum charge 30c. Reader ads scattered among local items 15c per line each insertion. Cards that run every week 30c per column inch per week.

DISPLAY ADVERTISING—National rate, 42c an inch; Local Advertising rate, 35c per column inch, 25c per inch when 30 inches or more used each week during calendar month

FOR SALE or TRADE—1942 Chevrolet 2-door Aero, 1941 M & M tractor with tool bar lister and planter and cultivator, 12A John Deere combine, 8-row John Deere cotton duster, all machinery in good repair, ready to use, will trade all for a 1951 car with low mileage, see Alfred Hill at Mobeetie Drug Store. 38-tfc.

Three-room modern house with 75-ft. front for sale. Levi Reid. 39-tfc.

Recleaned alfalfa seed and good bright alfalfa hay for sale. Fat Moore. 36-tfc.

1/2 section located in southeast part of Hemphill County, on Farm

to Market road 277, well improved, priced to sell, see Forrest Vise, Erico. 39-4tp.

FOR SALE—336 bales good grain sorghum will sell 100 bales or more, call 966-F3 for information. 39-2tc.

MISCELLANEOUS

WANTED—High school boy to work before and after school hours and Saturdays. Prefer boy with at least two more years in high school who would like to learn printing trade. Apply to J. C. Howell at the Wheeler Times. 39-p

FOR RENT—2-room modern house for couple, prefer elderly people. Dr. V. N. Hall. 39-1tp.

WATKINS DEALER WANTED—to serve rural families in Wheeler County. You can start on cash or credit basis. Complete line fast sellers—big profits—Nationally

Advertised. All you need is car and plenty of ambition. If you are interested in the best "One-Man" business in America, write The J. R. Watkins Company, Rural Department, Memphis, Tennessee. 38-2tc.

Hardwick stoves are good today. Wiley's 45-tfc.

FOR RENT—1 small 3-room house, \$10 a month, W. W. Adams, Wheeler. 39-1tp.

Monuments, grave covering, curbing and all memorial work Will Warren. 21-tfc.

LOST—Black Angus steer weighing about 315 lbs. about 2 weeks ago. Calf had sales tag on him. Anyone knowing whereabouts please notify Jack Sims, Mobeetie. 39-1tp.

BRUCE & SONS TRANSFER

BACK TO SCHOOL



For lounging at home, for TV viewing, for real study hours, Loomtogs' Italian-inspired Capri pants and broadcloth shirt fills the bill. A dandy touch is achieved in the faced velveteen pants by the addition of eyelet embroidered frills. The National Cotton Council points out the trend for cottons in fall and winter fashions is here to stay.

Local and long distance moving. Best equipment and vans. We have plenty storage space. Agent: North American Van Lines, serving the Nation. Phone 934, Pampa, Texas. 48-tfc.

CARD OF THANKS

We want to thank Billy Darnell and the merchants and everyone who had a part in the donation that was given to us on the first bale of cotton that was ginned this fall at Wheeler. Thanks again. Mr. and Mrs. R. T. Watts

LOCAL NEWS ITEMS

Mr. and Mrs. Arch Young and Mr. and Mrs. Robert Dorsey of Henderson visited Mrs. J. B. Roper and other relatives here last week.

Mr. and Mrs. Cyrus Ruff of Pampa visited with her parents, Mr. and Mrs. John Barton, and family over the weekend.

Mr. and Mrs. Tom Sanders and Mrs. Charles Moody all of Amarillo recently visited in the home of their parents, Mr. and Mrs. W. M. Sanders.

Mrs. Cliff Weatherly returned home the last of the week after a three weeks visit with relatives at Phoenix, Arizona.

Mr. and Mrs. Ed Strentz of Conway, Arkansas, former residents of Wheeler, visited relatives and friends here Tuesday afternoon and night.

Mr. and Mrs. Archie Crane of Merced, California visited over the weekend with the Shelby Pettits. Mrs. Crane and Mrs. Pettit are sisters.

KIWANIS NOTES

By Dr. C. C. Merritt

AND SO . . . all the critics have joined with the rest of us admitting that the tournament of last week was a grand success. Anyway . . . and however that may be, we certainly did enjoy ever bit of it and it paid for itself with just a little "out-put" by the spectators and operators. We wish to give credit to whom credit is due. But . . . credit is due to so very many that it could not adequately be stated on paper. Suffice it to say . . . thank you, every one of you for your part in its success; for every one of you who did have a part in its success.

But Mobeetie stole the show Monday. Only eighteen of our members were at our regular meeting. Two guests, Tom Dearn of Amarillo and Herman Whatley of Pampa. Come again, you two. Waid Griffin brought a fine program—thanks Waid.

We are headed for Kid's Day next. Youth Committee and Public Relations Committee are hereby warned or notified that it is time for them to go to work on this coming eventful event. We want to make it a BIG day. In case you do not know, Tom Seay and Bill Owen are the chairmen of those two committees. So they are to get their heads together and call upon the chairman of the Program Committee, Frank Wolford for "forward march" orders. Thanks again to all!

SHADE TREES NEED CARE NOW

Shade trees in Texas are in poor condition now as a result of two extremely cold winters out of the last four and two years of unprecedented drouth, says G. M. Watkins, pathologist for the Texas A. & M. College System.

To improve the condition of trees, they should be watered and fertilized. To accomplish this, build a circular dike of soil around the tree sufficient to hold water 4 inches deep in the basin thus enclosed. The diameter of the basin should equal that of the shade canopy of the tree. For very small trees or shrubs a diameter of 6 feet is suggested.

Spread a commercial fertilizer over the soil within the dike. The formula and rate of application will depend on the inherent fertility of the soil. As a starter 1 pound of 5-10-5 or 8-8-8 per 100 square feet of soil surface is suggested.

Fill the basin with water to a depth of 4 inches and allow to soak in. During the hot, dry part of the year the watering can well be repeated every week or 10 days, but discontinued during wet seasons.

Repeat the fertilizer application every thirty days during the growing season, withholding fertilizer as the tree starts to go into dormancy. Always water well every time fertilizer is added.

ADD UP THESE SAVINGS OF BIG SCHOOL-TIME VALUES

WINNER'S MACARONI AND PASTA	2 Boxes	21c	BELMONT FRUIT COCKTAIL	No. 2 1/2 Can	29c
WILLINGS BLACK PEPPER	1 1/2-oz. Can	35c	CRYSTAL WHITE KARO SYRUP	1/2-gal. Bucket	59c
WHEAT OIL	Pint Bottle	25c	GERBER'S STRAINED BABY FOOD	3 Cans	25c

WHEAT BUTTER	12-oz. Jar	33c
WHEAT FLOUR	1/2-pint Jar	29c
WHEAT JAM	2-pound Jar	42c
WHEAT CORN	12-oz. Jar	35c

SCHOOL SUPPLIES

25c VALUE

NOTEBOOK PAPER 19c

PENCILS 10c

25c REG. PRICE

LARGE TABLETS 19c

CRAYOLAS -- COMPOSITION BOOKS -- ERASERS, ETC.

HERSHEY'S DAINTIES	Cello Pkg.	21c
SWANS DOWN CAKE FLOUR	Box	41c
BAILEY'S APPLE BUTTER	20-oz. Jar	21c
FRESH SWEET POTATOES	2 Pounds	25c

the best QUALITY

WHEAT MACARONI	2 No. 2 Cans	25c
WHEAT KERNEL CORN	12-oz. Vac-Pack Can	19c
WHEAT BEANS	No. 2 Can	69c
WHEAT MEAT	12-oz. Can	47c
WHEAT PASTA	Tall Can	33c
WHEAT SOUP	2 Cans	35c

CALUMET BAKING POWDER	Pound Can	22c
CLABBER GIRL BAKING POWDER	25-oz. Can	25c
ARM & HAMMER SODA	Pound Box	9c
MORTON'S SALT	Large Box	10c
TIDE	Large Box	29c
FAULTLESS STARCH	12-oz. Box	10c
P & G SOAP	2 Bars	15c
VEL BEAUTY BAR	Bar	22c

Just picked FRESHNESS

FRESH HOME GROWN TOMATOES Pound **15c**

FRESH CRISP HEADS LETTUCE Each **15c**

2 CELLO PACKAGES **CARROTS** For **35c**

FIRM HEADS CABBAGE Pound **8c**

BELL PEPPER Pound **12c**

SPECIAL FALL MOTOR CHECK

We will inspect your engine from fan to transmission **WITHOUT** the high cost of tearing it apart. Our modern methods and experience tell us what adjustments are needed, and the cost to you is amazingly low!

THOMAS GARAGE

8 Blocks West of Square on Highway 152
Phone 190-M Wheeler, Texas

GIVE DOUBLE S & H GREEN STAMPS EVERY WEDNESDAY ON A PURCHASE OF \$2.50 OR MORE!

PUCKETT'S FOOD MARKET

SPECIALS FOR FRIDAY AND SATURDAY, SEPTEMBER 5 AND 6

HARD OF HEARING

The rector was visiting one of his parishioners, an elderly lady afflicted with deafness. She expressed regret at not being able to hear his sermons.

to say something consoling, he replied, "You don't miss much."

"So they tell be," was the disconcerting reply.

Economy...
in PRICE and USE



Here is Copyrite Quality at an attractive low price that brings it within reach of everyone who can use duplication. A trouble-free duplicator that anyone can use. Easily loaded copy paper or card stock is smoothly pushed into duplicator by the positive automatic paper feed. Each turn of the handle gives one ready-to-use, face-up, clear, clean reproduction. Fluid supply is always visible.

Come in for Demonstration

THE WHEELER TIMES
PHONE 35

GLAMOUR ABOARD THE S. S. UNITED STATES



Lovelines like these wrapped in giant Martex cotton terry bath sheets lounged beside the swimming pool of the new superliner United States as she made her maiden voyage in July. Serving as both a huge towel and a generous terry wrap, the bath sheet is a continental idea now rapidly being adopted in the United States. They look particularly well on these curvaceous young ladies!

Group Enjoys Dinner At City Park Sunday

Sunday, August 24, the following folks gathered at the City Park to enjoy Sunday dinner together:

Mr. and Mrs. Richard Dyson and daughters, Janice and Brenda. Mr. and Mrs. Clarence Dyson, Billie Jo and Dale. Mr. and Mrs. Tom Hathaway, Vick, Dan, Faye and Glenn. Mr. and Mrs. R. H. Dyson and daughters, Jane Lee and Diane. all of Mobeette; Mr. and Mrs. Homer D. Dyson, Cpl.

Edward Dyson and Adrian Dyson of Riverside, Calif.; Mr. and Mrs. Bill Myatt, Helen, Mike and Billie of Amarillo; Mr. and Mrs. Leslie Waters and son, Glenn, of Tulsa; Mr. and Mrs. Fred Waters and Sue of Wheeler.

Evening visitors were: Mr. and Mrs. Jim Hathaway and son, Dwight; Mrs. Clara Hathaway, all of Mobeette; Mr. and Mrs. Joe Weatherly and daughters, Diane and Nancy, Wheeler.

The big trouble with drink is that it makes too many people see double and act single.

GATHERING OF COTTON FIGURES IN GRADES

More emphasis should be placed on gathering the cotton crop for the high grades and avoid the lower or "penalty" grades. The place to start is in the field according to Fred C. Elliott, cotton work specialist for the Texas Agricultural Extension Service.

To preserve the quality of their cotton, farmers are urged to watch both hand and machine picking closely. Even though the gin has one or more driers, the cotton should be carried to the gin as dry and fluffy as possible. Picking cotton while still wet with dew and tramping tightly into the trailer will result in grinding the gin and pepper trash into the lint so thoroughly that even the best of the new gin machinery will have difficulty. So, pick only dry cotton and do not tramp into the trailer is a good rule to follow.

Farmers using a spindle picker will find it profitable to: (1) Defoliate. (2) Wait till the dew dries. (3) Set two trailers in the field and alternate dumping the picker basket in the trailer. The sun can dry each basket full of cotton. (4) Use a detergent in the water of the picker tank to moisten the spindles on the machine. Also if hard water must be used, add the detergent to the water in a clean barrel then strain into the picker water tank. This will prevent clogging the water lines and give even spreading of the moisture onto the spindles. (5) If time is limited, run the machine day and night. Night-picking from dark till dew falls is generally more satisfactory because the cotton is dryer and more fluffy than during early morning hours. (6) Paint the average, untramped, net weight seed cotton capacity of the trailer on the out-

side of the trailer so the ginner will know how many bales are in the trailer or trailers. (7) Carefully clean and service the picker after each day's running and operate according to the owner's manual. (8) Don't "raise Cain" with the ginner to hurry. Let him take his time.

The ginning industry has done a fine job installing new gin machinery. More and more ginner have plants they are proud to show. Let's give him a better chance to turn out a better sample.

Then, let's destroy the stalks early and that will cut down on insects next year.

HOW IT STARTED

Back in 1870 at Montrose, New York, the New York Central installed the first device which enabled locomotives to pick up water without stopping. Railroad men referred to this process as "jerk-water" and Montrose became known in railroad lingo as a "jerk-water" town.

As more devices were installed along the line, the term "jerk-water" was used in a disdainful sense to describe places which were important only for the water picked up there.

TRUTH CURES EVERY

"Your wife used to be nervous. Now she is composed as a cucumber. Cured her?"

"The doctor did. He told that her kind of nervousness was the natural result of aging."

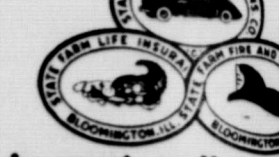

is nationally known for TRIPLE PROTECTION. See your STATE insurance agent for

ALBERT GUNY
Phone 248 Wheeler, Texas

PROPERTIES WANTED

We are having numerous calls for lands, small tracts, residences, mineral rights, etc. If interested in selling, we would be pleased to list your properties. We have a limited number of properties for sale at this time.

CLIFF R. WEATHERLY

Phone 88
Wheeler, Texas

**Ginning Season Is Here
And We Are Ready To
Gin Your Cotton**

As usual, we are ready and anxious to gin your cotton. We have made all necessary repairs and improvements to the equipment in the gin and we can assure you of the very best turn-outs possible. We believe that you will be well pleased with the ginning job we can do for you.

We would like to extend a hearty welcome to all our old customers to come back and gin with us again this fall. We certainly would appreciate a chance to serve those of you who have never ginned with us before... we believe you will be pleased with the service you will receive at our plant.

We shall endeavor to render for you every service you would expect of a good gin... buying your cotton and seed if you wish to sell them and performing other little deeds that go with ginning for you.

New Drive-On Scales

We have installed new scales and moved the gin office to the northeast corner of the gin yard this summer. These new scales are long enough to accommodate any load that might drive on them and they have been government inspected and tested so that you can be absolutely sure you are getting correct weight when you weigh on them.

Paymaster Gin

WHEELER, TEXAS

New 1952 Refrigerator Sensation

PHILCO DAIRY BAR

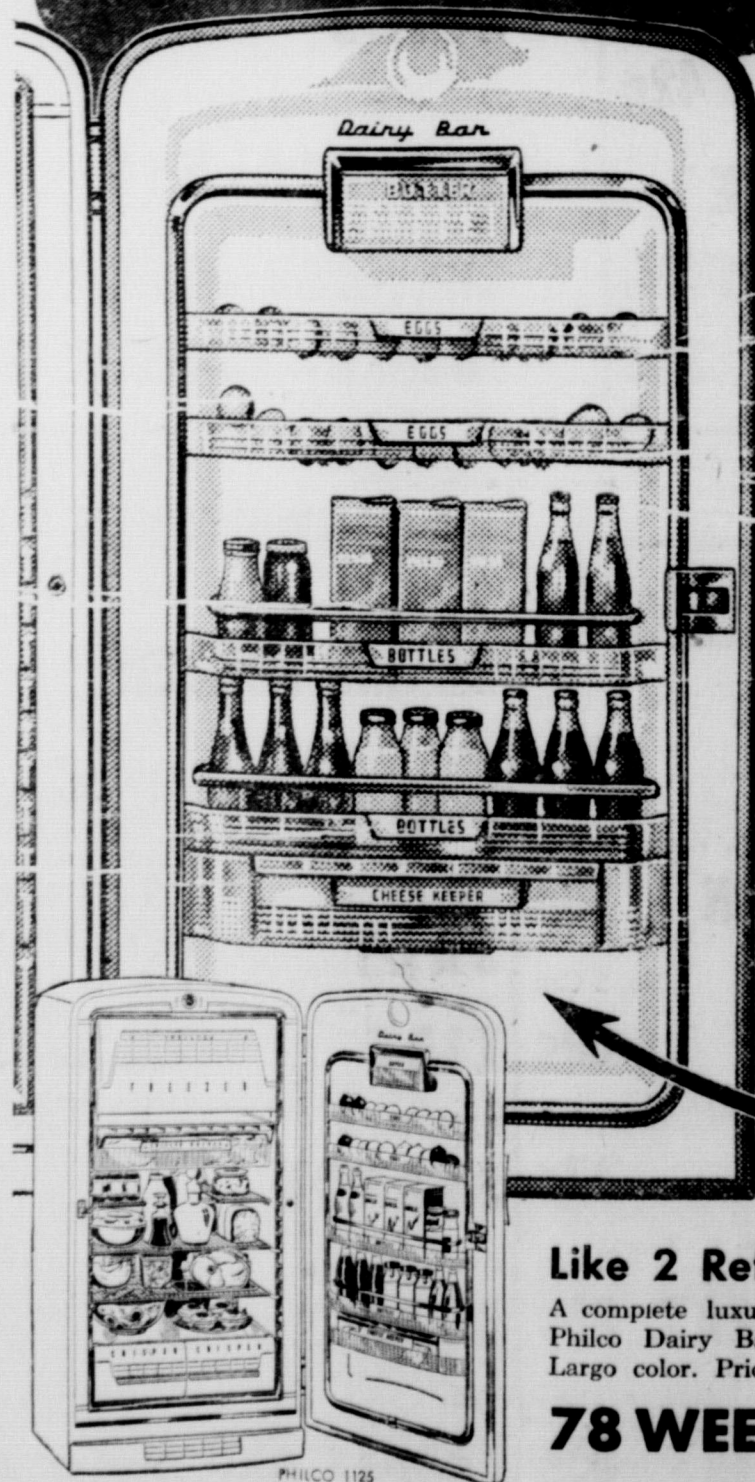

Completely new kind of storage door - only in the new 1952 PHILCO

Yes, a brand new design - and brand new services. Huge storage space for all kinds of dairy foods... butter, eggs, milk, cheese... and other foods too. All at your fingertips

Exclusive CHEESE KEEPER

Keeps cheese store-fresh for weeks! Preserves cheese freshness as recommended by the U.S. Department of Agriculture. Exclusive! Only Philco offers this service.

Like 2 Refrigerators in 1

A complete luxury refrigerator - plus the Philco Dairy Bar. Exquisite new Key Largo color. Prices unmatched for value.

78 WEEKS TO PAY

NASH APPLIANCE & SUPPLY CO.

"Better Things For Better Living"
Wheeler, Texas

Other New 1952 Philco Refrigerators \$209.95

BUDGET FAMILY AFFAIR

if any, payment on mortgages, contributions, installments, and life insurance. The entire family may decide on the amounts to set aside for living expenses and contributions. If all members of the family are allowed opinions, they will more readily realize the need for systematic management of the income.

If at all possible, each child should have an allowance, no matter how small. This will teach each to appreciate the limitations of money.

When each member of the family gets the consideration due him, a closer feeling of fellowship results and this is invaluable according to the specialist.

Shade trees, suffering from several years of unprecedented weather, are in poor condition and need to be fed. A circular dike of soil equal to the shade canopy of the tree is suggested as the area for watering and fertilizing.

When making a budget and making it a family affair, Eula E. Williams, home management specialist with the Texas Agricultural Experiment Station, points out that all members of the family should agree on the money to be spent. The plan which gives a general over disposal of its income suggests a trial for a month or two. Allow for different each month, on salary or self employment. The next three columns are headed fixed obligations, expenses and emergencies. Fixed obligations list rent,

How to Watch Football Games Explained by Famous Coaches



Watch the blocks and the actions of the kick-coverers if you want to appreciate the kick-off. Diagram from "How to Watch Football."

Do you know what to watch for at the kick-off in a football game? Do you know where to look for exciting action on a pass play? Do you know a T-formation from a Split-T?

To get enjoyment out of a football game, you need to know how to watch for. That's the consensus of eleven famous football coaches who have combined to write a new 48-page illustrated booklet on the fine points of being a football spectator.

Entitled "How to Watch Football", it is authored by top-flight mentors of the Big Ten and Big Seven conferences and carries the endorsement of The American Football Coaches Association.

The booklet may be obtained free of charge from Phillips 66 Dealers in this area.

Ray Eliot, head football coach at the University of Illinois, advises, "Don't keep your eye on the ball," if you want to appreciate football's most spectacular play—the kick-off. Instead, watch how the receiving team forms interference. Watch how the kick-coverers counteract the interference. The flight of the ball is the least important part of the action.

Equally sage advice on how to enjoy the game comes from Bud Wilkinson of Oklahoma, Don Faurot of Missouri, Benny Oosterbaan of Michigan and Forest Evashevski of Iowa. Each contributes a short informative article on some phase of offensive strategy.

Jules Sikes of Kansas and Stu Holcomb of Purdue tell what to look for on a pass play. The role of the flanker is described by Bill Glassford of Nebraska. Wesley Fester of Minnesota, explains punting, while Bob Voigts of Northwestern and Ivy Williamson of Wisconsin talk about defense.

If you want to be able to "expert" the games this fall, "How to Watch Football" will give you the background you need. In addition to articles by the coaches, the booklet contains schedules of the leading college and professional teams as well as a key to the understanding of officials' signals and a summary of penalties.



23 OLD COWS at Purina's Research Farm Have produced over 100,000 LBS. of MILK PER COW

Each of the old cows pictured here have given over 100,000 lbs. of milk. That's an average of almost 1/2 can of milk every day through 7 to 11 milking periods! And they have each made \$2,000 or more in profit over feed costs.

Proof that Purina Dairy Program Promotes Milk Making Capacity, Long Milking Life

What better proof than this to show that the Purina Dairy Program can build up cows for heavy, profitable production plus long life. Come in soon and let us tell you about the Purina Dairy Plan.

WHEELER COUNTY PRODUCE ASSOCIATION

Phone 142 Wheeler, Texas P. O. Box 83



FARM AND RANCH LOANS WANTED

Largest Mortgage Byers In America

All our dealings are strictly confidential. No Red Tape, we can arrange a loan for you that you can pay off at any time from Farm or Ranch Income. Not a cent bonus or Penalty. Lowest interest rates.

See W. H. Walker Agency in Shamrock, Texas or Call 275 for convenient time you can come over.

W. H. (BILL) WALKER
112 W. 2nd. Street Shamrock, Texas

LEGAL NOTICE

NOTICE TO BIDDERS

Allison buses for sale: 1 1947 1/2-ton Dodge panel, 1 1947 model Dodge 24 passenger. Will be sold to highest bidder, by sealed bids. Bid proposals may be had at County Superintendent's office or at Allison High School. No bids will be received after Thursday, September 4 at 4:00 p.m. All bids will be opened at 8:00 o'clock p.m. September 4. The school reserves the right to reject any or all bids for the best interest of the school. 36-4tc.

FEAR CANNOT HELP VICTIMS OF CANCER

Fear of cancer cannot help its victim and unreasonable fear should be replaced by intelligent action concerning this disease, is the opinion of Dr. Geo. W. Cox, State Health Officer.

The doctor said in a statement this week that cancer can usually be cured in its early stages. This has been demonstrated by the fact that many persons have been treated successfully by surgery, radium, or x-ray and are living now, many years after a definite diagnosis of early cancer was made. Many people postpone diagnosis when they suspect cancer, either because they dread to hear the truth or because they believe that cure is impossible.

"In the treatment of cancer, time is the most important factor," Dr. Cox said. "To produce satisfactory results, treatment must begin early in the course of the disease while the cancer is still confined to a small area. Persons suspecting cancer should consult their physician as soon as they notice an unexplainable lump, unusual discharge, a persistent sore on any part of the body, or any change in the appearance of a mole or wart. It is often disastrous to wait for pain since this is a late symptom that usually doesn't occur until the malignant growth has made considerable advance."

The value of early diagnosis cannot be stressed too strongly according to Dr. Cox and that is one reason why regular periodic examinations are recommended particularly for those of middle or old age.

If every family would set up a family budget, bills would be less likely to pile up. A budget is simply a spending and saving plan by which a family controls its resources.

LARRY PLANKY

ONE STOP SERVICE—LUMBER & BUILDING MATERIALS FOR...

For Farmers

for BUILDING
for REPAIRING
for REMODELING

F. H. A. TERMS
Yes, whether you are planning a new house or barn... repairs or remodeling—we can help you!

NOTICE TO BIDDER

The Kelton School District No. 14 will sell a 1945 Model Chevrolet school bus, 36 passenger, to highest bidder. Sealed bids will be received at the Kelton School superintendent's office, Kelton, Texas until 12:00 noon, September 6, 1952 at which time bids will be opened.

Bid proposal forms may be obtained at the County Superintendent's office or at the Kelton school.

Bus may be inspected at the Kelton school.

The Kelton School Dist. No. 14 reserves the right to reject any or all bids.

Signed: Kelton School Dist. No. 14 By: Trustees 36-4tc.

BID PROPOSALS FOR 1945 GMC SCHOOL BUS

Send bids to Wheeler School, Box B, Wheeler, Texas. Bids to be opened on Thursday night, September 11, at 8:30 p.m. The school reserves the right to accept or reject any bid submitted for the best interest of the school. The bus must be removed from the school premises by the successful bidder within 90 days from date the award is made.

Forms for making bid may be secured at the office of the Wheeler School Superintendent at the school or from the County Superintendent's office. 36-4tc.

LISTEN

BPS GLOS-LUX ENAMEL 1873

...TO MAKE YOUR KITCHEN GLISTEN

USE PATTERSON-SARGENT

GLOS-LUX

THE LONG-LASTING HIGH-GLOSS ENAMEL

★ EASY FLOWING! ★ FAST DRYING! ★ MAXIMUM WASHABILITY!

Glos-Lux gives you a quick-drying, tile-like finish for walls and woodwork in kitchens and baths. Easy flowing and so washable, Glos-Lux spreads evenly without tell-tale brush marks. You'll be mighty pleased with Glos-Lux!

IMPORTANT! Ask us about Identically Matched Colors

CICERO SMITH LUMBER CO.
Wheeler, Texas Phone 104

Pay Your Subscription To The Wheeler Times Now!

A wedding ring is like a tourniquet. It stops your circulation.

THE WORLD'S FASTEST ADDING MACHINE KEYBOARD

REMINGTON RAND TOPflight ADDING MACHINES

Fastest because it's simplest

- Eliminates 53 keys
- Selects column automatically
- Determines value of number automatically
- Simplifies multiplication

COME IN FOR A DEMONSTRATION

THE WHEELER TIMES
PHONE 35

LET'S GO, SUSIE! WE'VE GOT TO GET BUSY AND REMIND FOLKS TO ORDER THEIR INTERNATIONAL TWINE EARLY!

C'M ON, MA!

ORDER YOUR IH TWINE EARLY, FOLKS!

HIBLER IMPLEMENT CO.
PHONE 151 WHEELER TEX.

FREE DELIVERY in County

CICERO SMITH Lumber Co.

WHEELER, TEXAS

ROLL ROOFING
Weather-proof your utility buildings with a fire-resistant roof. Easy to install.

ROOF COATING
Old roofs treated with coatings give many years of satisfactory service. For barns, etc.

Mobeetie Meditations

(Continued from Page 1)
for College Station where he will attend A. & M. College.

The Mt. View Quilting Club met Tuesday, August 26, with Mrs. Alice Totty hostess. Members present were: Mesdames Ann Trimble, Carrie Willis, Bulah Grimes, Hallie Romines, Mary Brewer, Chestnut Thomas, Pearl Bailey, Jane Burke, and Daisy Thomas. Mrs. W. K. Winkley was a visitor. Alice Totty will be hostess at the next meeting Tuesday, September 9.

We are happy to welcome Vernie Mixon home from Korea. Vernie, who is the son of Mr. and Mrs. Charlie Mixon, doubled up on his front line duty in order to get back to the states sooner and everyone is happy to have him home.

Mr. and Mrs. Quintis Godwin and daughters left Monday for their new home at Plainview. Quintis will enter Wayland College this fall as a ministerial student.

Miss Beverly Caldwell, Oklahoma City, spent the Labor Day weekend with her parents, Mr. and Mrs. A. G. Caldwell, and brother, Geoffrey.

Jonaise Ridgeway has accepted the position at the First State Bank vacated by Quintis Godwin and started to work Tuesday morning.

The Willard Godwin family held a reunion Sunday at their home.



BERGER
STEEL
FILING CABINETS

DESIGNED FOR EFFICIENCY
—BUILT FOR LONG LIFE

Tidy up your overburdened files by adding one or two of these famous make popular 4-drawer models. Available in letter or legal size, with and without locks. . . . \$57

THE
WHEELER TIMES
Phone 35 — Wheeler

west of town. All the family was present. Enjoying the day were: Mr. and Mrs. Norman Dysart and family, Amarillo; Mr. and Mrs. Travis Patterson and sons, White Deer; Sgt. Drew Godwin, Perrin Air Force Base, Sherman; Mr. and Mrs. Bill Godwin, Mr. and Mrs. Quintis Godwin and girls, Maures and Jay, all of Mobeetie.

Mrs. C. V. McCraw, Mobeetie and Mrs. Lewis Hamilton, Childress, celebrated their birthdays together August 28th in the home of Mrs. McCraw. Both received many nice gifts. Those enjoying the dinner were: Mr. and Mrs. Lewis Hamilton and Miss Inez McCraw, Childress; Mr. and Mrs. Millard Sanders and Mr. and Mrs. C. V. McCraw.

Pfc. Arthur Seitz, son of Mr. and Mrs. Charlie Seitz, stationed at Ft. Leonard Wood, Mo., spent a few days last week with his parents.

Mrs. John Allen Nisco, Allen and Annette have returned from a vacation spent with her mother at Sterling City.

Guests during the weekend in the H. L. Trumble home were Mrs. C. E. Trumble, Mr. and Mrs. R. T. Bailey, Anarillo; and Mr. and Mrs. D. B. Trumble and Myrtle.

Weekend visitors in the C. A. Dysart home were Mrs. Alvin Savake and children. Hereford; Mr. and Mrs. David Dysart and son, Wichita, Kansas; Mr. and Mrs. Elwin Dysart and daughter, Channing and Mr. and Mrs. Art McPherson.

Jay Godwin accompanied Mr. and Mrs. Norman Dysart and family on a trip to Denver, Royal Gorge and other points of interest in Colorado.

Visitors in the C. V. McCraw home this week were Mr. and Mrs. Ray Prater, Gageby; Mr. and Mrs. Sidney McCraw and son, Canadian and Mr. and Mrs. G. E. Thomas and children, Amarillo.

Those attending the Seitz Reunion Sunday from Mobeetie were: Mr. and Mrs. Jeff Seitz, Mrs. Mollie Seitz, Mr. and Mrs. John Wright, Mr. and Mrs. R. L. Gaimor and Bobby, Mr. and Mrs. Curtis Lancaster and family, Mr. and Mrs. Loy Seitz and son, Mr. and Mrs. Monroe Seitz and boys, Mr. and Mrs. Irvin Seitz and son, Mr. and Mrs. Fayette Seitz and Pearl Ferguson.

Mr. and Mrs. Kenneth Pierce spent the Labor Day weekend with her parents, Mr. and Mrs. H. L. Flanagan. Both families are enjoying a vacation this week in Colorado.

Mr. and Mrs. Warren E. Witt and Mrs. Arlie Jeffus have returned from a vacation spent in Colorado.

Mrs. H. W. Riddles, Canadian, spent last week with her daughter and family, Mr. and Mrs. M. J. Mixon.

Your reporter and husband visited Sunday in Borber with the A. W. Nelson family.

WEATHER FORECAST TERMINOLOGY

what the Weather Forecaster means when he says . . .



FAIR OR PARTLY CLOUDY — NO RAIN IN AREA.

RISK OF THUNDERSHOWERS — 5-15% OF AREA MAY GET RAIN.

WIDELY SCATTERED SHOWERS — 15-30% OF AREA MAY GET RAIN.

SCATTERED SHOWERS — 30-50% OF AREA MAY GET RAIN.

SHOWERS — 50-75% OF AREA MAY GET RAIN.

GENERAL SHOWERS — 75-100% OF AREA MAY GET RAIN.

This descriptive guide to the meaning of various weather terms has been prepared by the National Cotton Council to bring up-to-the-minute information to the farmer. Knowledge of such conditions as temperature, humidity, wind velocity and rainfall is particularly helpful to cotton farmers in such operations as cotton insect control, fertilization, chemical weed control, irrigation and defoliation.

PENSIONERS TO RECEIVE \$5.00 RAISE IN OCT.

All persons receiving Old Age Assistance and Aid to the Blind will get a \$5.00 increase in their grants beginning in October, according to C. V. Wood, Field worker for Wheeler County of the State Department of Public Welfare. Exceptions will be those who are receiving both Old Age Assistance and Old Age and Survivors Insurance, since the automatic increase will be available to them through Social Security. A lesser increase will be available for youngsters who are now receiving Aid to Dependent Children.

This increase in grants is provided for by recent Congressional legislation which raised the federal contribution \$5.00 beginning in October. This now makes a maximum grant of \$55.00 instead of \$50.00 available for Old Age Assistance and Aid to the Blind. Naturally, this does not mean that everyone will receive the maximum grant of \$55.00 any more than they are now receiving

the maximum grant of \$50.00. The amount of each grant is determined by the basic recognized needs of each individual, less his income, and varies according to the individual situation. It simply means that beginning in October no grant can go higher than \$55.00 instead of \$50.00.

To assure that each eligible person on the Old Age Assistance and Aid to the Blind rolls gets the full amount of the increase the first month it is available John H. Winters, Executive Director of the Welfare Department, has ordered that checks beginning in October be written for \$5.00 more than the amount authorized on that date.

By way of example, Wood explained that an aged person who is not receiving Old Age and Survivors Insurance and has been getting, for instance, \$34.00 Old Age Assistance will receive \$39.00 beginning in October.

Wood explained that these increases are to be taken care of automatically in the Austin Office and emphasized that it will not be necessary to get in touch with the local office or the Austin office of the State Department of Public Welfare.

A Child May Dare
So Drive With Care!

Week End SPECIALS

LADIES DRESSES

All Nationally advertised Brands, Values to \$15.95, Close-out at . . .

\$3.98 Each

ALL 80-SQUARE PRINTS, SOLIDS AND FANCY PATTERNS

Guaranteed fast colors, 39c per yard values for . . .

33c Yd.

New Fall Assortment of SANFORIZED GINGHAM MATERIALS

Fancy plaids including several pieces of imported Anderson Cloth, values to \$1.49 yd. Special for only

79c Yd.

A New Selection of Ladies NYLON HOSE

51 and 60 gauge, values to \$1.50 per pair, special, only

59c Pr.

BACK-TO-SCHOOL SHOE SPECIAL

Oxfords and shoes for both boys and girls up to size 3, special for only

\$2.59 Per Pr.

Men's Light Weight Fall JACKETS

Values to \$8.95, Close out at

\$2.98 Each

A Group of Men's Fall PANTS

Values to \$7.95, close out at

\$2.98 Pr.

A Group of Men's Fall OXFORDS

Values to \$9.95, special for

\$4.95 Pr.

McILHANY'S
"For Everything You Wear"
Wheeler, Texas

CHEESE CAKE IS INEXPENSIVE FOOD DELICACY

The budget-wise homemaker will be interested in an inexpensive cheese cake. The foods and nutrition specialists, with the Texas Agricultural Extension Service, point out that cheese cake is a traditional "Old World" delicacy perfectly adapted to American menus and kitchen methods.

The specialists recommend the Easy-Do Cheese Cake which fits right into an economical food budget. For those who are interested, they suggest the following recipe: **EASY-DO CHEESE CAKE**, 6 servings, 1 cup fine graham crackers or bread crumbs; 2-3 cup sugar; 3/4 teaspoon cinnamon; 1/4 cup melted butter; 2 tablespoons chopped nuts, if desired; 2 eggs; 1-8 teaspoon salt; 2 tablespoons flour; 1 1/2 cups creamed cottage cheese; 1 1/2 cups light cream; top milk; 2 teaspoons lemon juice.

Mix together crumbs, cinnamon, butter and 3 tablespoons of the sugar. Mix 1/2 cup of crumb mixture with nut meats for topping, press the remainder to bottom and sides of 8 inch spring form or layer cake pan. Beat eggs until thick and lemon colored, gradually beating in remaining sugar. Add salt, flour, cottage cheese and cream; beat with rotary egg beater until thoroughly mixed; add lemon juice and blend well. Strain mixture through fine sieve, pour into pan, top with crumb-nut mixture. Bake in 350 degree oven over 35 minutes. Turn off heat, open oven door and allow cake to cool an hour. Chill. Remove from pan.

POULTRYMEN SHOULD BEGIN TO GET PROFIT

Poultrymen who have raised a normal number of pullets this year should soon begin to receive a profit on their investment. This encouraging word comes from Professor E. D. Parnell of Texas A. & M. College's poultry department.

The outlook for egg prices wasn't good last spring, says Parnell.

Ladies SEE OUR HOMEMAKERS SPECIALS



Friday AND Saturday

Ladies, add to the comfort, beauty and livability of your home. See the many items on display designed for practicability and utility and for gracious living.

CHINA CLOSET
Adds to the beauty of the room. Provides storage space for china. Ready to paint.

FIREPLACE MANTEL
Add new decor to your old fireplace or specify a wood mantel in your new home.

DOOR MIRROR
Give yourself a full length view. Fastens to the door with corner screws.

Phone 26
CICERO SMITH
Lumber Co.
Mobeetie, Texas

neil and producers reduced their flocks and also their pullet replacements by 7 percent. Now the picture has changed. Storage stocks are being reduced and prices have strengthened. The future looks good. It is true, says the professor, feed prices remain high but feed-egg ratios have become favorable for the first time in several months. Therefore, egg producers should be operating on the profit side for the remainder of the year.

It is now too late to do anything about raising pullets for egg production this year but Parnell points to the present situation as a reminder that profits are seldom made by those who are in the business one year and out the next. Trying to outguess the market, he adds, is usually a good way to get out of the poultry business.

For those who have the egg pro- Times Classifieds Get



EVERY THING TO KEEP BABY HAPPY

We have just taken on the full line of **PLAYTEX** baby needs and invite you to stop by and look over this quality merchandise.

The line includes: Baby oil, cream and powder which comes with a money back guarantee against diaper rash if you use all three. Extra soft waterproof sheets, transparent pants, extra thin and extra cool, bibs, vented baby pants, dryer pants and panties and pads are also included in the line.

WHEELER DRUG STORE
"A Friendly Place To Trade"
PHONE 11

SMITH-CORONA
featuring for the first time
Colorspeed

FULL-SIZE OFFICE KEYBOARD plus

NEW QUICKSET MARGIN CONTROL, NEW 3-POSITION PAPER BAIL, NEW SYNCHRONIZED CARRIAGE RETURN LINE SPACER . . . AND MANY OTHER NEW TYPING AIDS!



Not just a "new model"—but, a revolutionary new design . . . with a lighter, "snappier" touch. Amazing speed and a beautiful new Colorspeed Keyboard! Don't miss it! Come in and see it—today!

THE WHEELER TIMES
PHONE 35