

The Wheeler Times

Serving Wheeler, Hemphill and Beckham Counties

WHEELER, TEXAS, FEBRUARY 13, 1958

Basketball
Tournament
Feb. 13-14-15

SINGLE COPY 5c

The
County Seat
Newspaper

5 - NUMBER 10

Chat
with
the Editor

HALE-AIKIN COMMITTEE TO VISIT SCHOOLS

The Wheeler County Hale-Aikin Committee met at the court house Thursday night and appointed committees for the various phases of their program.

Jesse J. Dyer was selected as chairman of the Teacher Demand Committee. A. E. Brown, L. R. Reaves, Grainger McIlhany, and Harold Kenady will assist Dyer.

The School Program Committee is composed of Kenneth Laycock, chairman and committee members, Mrs. R. William Brown, D. L. Malin, Stewart Tisdal and Clyde Nix.

Serving on the School Finance Committee with George Gandy are B. W. Sims, Lee Berry, E. S. Carroll and Clarence Zybach.

Thurman Adkins is assisted on the School Construction Committee by Stewart Tisdal, D. L. Malin, Raymond Moore and Bob Terry.

Several of the committee members plan to visit Wheeler County Schools Friday Feb. 14. The group will meet later to discuss their findings.

T. M. Britt, president of the Wheeler County Hale-Aikin committee, mentioned the possibility of a junior college in Wheeler County.

WHS IS HOST FOR DISTRICT TOURNAMENT

The District 11-B basketball tournament will be held in Wheeler February 13, 14 and 15 with a total of 12 teams playing.

The first game will begin at 2:00 P.M. Thursday when the Mobeetie girls meet the Kelson girls. The winner of this game will play Briscoe Friday at 7:30 P.M.

Briscoe and Allison boys will meet Thursday at 3:15 for the second game of the tournament. The winner of this game will play Mobeetie Friday at 8:45 P.M.

In the third game Thursday the Allison girls will meet Miami at 7:30 P.M. The winner of this game will meet Wheeler Friday at 2:00 P.M.

At 8:45 Thursday the Kelson team will play the Wheeler boys with the winner scheduled to play Miami Friday at 3:15.

The winners of the games played Friday will meet Saturday for the playoffs.

Frank Odum, Miami, is the executive committee chairman and A. E. Brown, Wheeler, will be the tournament director.

CITY ELECTION TO BE HELD APRIL 1, 1958

Wheeler citizens will vote on a new mayor and 3 city councilmen April 1st according to C. B. Kirk, present mayor of Wheeler.

The three aldermen whose terms expire are, Dorsie Hutchinson, A. O. Vanpool and Hiram Whitener. Mayor Kirk's term also expires.

Kirk said that anyone who plans to seek one of these posts must file their announcement with Reba Wofford, city secretary by March 1st, 1958.

Election officials will be announced at a late date Kirk said.

Clay Food To Close Monday For Remodeling

Clay Food Store will be closed Monday, Feb. 17, according to Cecil Denson, owner of the firm. Denson said he planned to close Monday in order to install some new equipment and remodel and re-arrange part of the store.

WHEELER COUNTY FARMERS SHOULD EXAMINE CONSERVATION RESERVE PROGRAM

Wheeler County farmers will do well to examine some of the new features of the Soil Bank's 1958 Conservation Reserve program. Albert Marshall, ASC manager said.

The signup period for Conservation Reserve contracts ends April 15. There is time for local farmers to come into the county ASC office and talk over various profitable conservation practices for which they may earn payments

Who'zit



What's Your Guess

Deadline Nears For Ordering Mustang Annual

Deadline for ordering 1958 Mustang annuals is Tuesday, Feb. 18 according to Juanell Wegner, member of the annual staff. Miss Wegner said, "The '58 annual is the best yet."

Every member of the senior class is taking orders. The annuals sell for \$3.50. However, "they can be purchased on the installment plan," Juanell said.

1817 COUNTIANS PAY POLL TAX

Thurman Rives, county tax collector, reported today that 1817 eligible voters in Wheeler County paid their poll tax before the deadline Feb. 1. Ten were exempt from paying the tax because of a ruling allowing voters who have just become of age (21) to be exempt the first year.

Rives said the total number of eligible voters in Wheeler County is 1827, however, this does not include those over sixty years of age, they are not required to pay poll tax.

In the last general election year which was held in 1956, 2240 individuals paid poll tax which is some 400 more than this year. 1348 paid poll taxes last year.

Rives pointed out that 1956 was a presidential election year which probably accounts for the large number of individuals paying poll tax.

Band Boosters To Purchase Instruments

The Band Boosters club met Monday night in the school cafeteria to discuss plans for the Wheeler Band.

Fred Tankersley, band director, told the group that more than 50 students were reporting regularly for band practice.

A. E. Brown, president of the Boosters, said the club plans to purchase \$500 worth of band instruments in the near future.

KNOW YOUR BUSINESSMEN

(EDITORS NOTE: Each week we obtain a baby picture of a Wheeler businessman, usually from his wife or mother, and give our subscribers an opportunity to see how well they know their businessmen.)

This little fellow was born in a small mid-western community to parents engaged in the meat market trade, and owners of the telephone exchange.

He attended Wheeler schools, spent 1920 in West Texas Military Academy in San Antonio, then attended Clarendon College followed by a year in Metropolitan business school in Dallas.

He is an ardent sports fan having taken part in many sports. He played college football, baseball, tennis, golf and basketball.

He has been a cotton buyer, managed a roller mill, worked in a hardware store, and owned a general merchant store in a nearby town.

His interests are many and he thoroughly enjoys people. One thing close to his heart is the youth of our community and he is always ready to give his time to assist them.

His life spent in Wheeler tells how he feels about this busy little city.

Stanley To Review Book For Wheeler Methodist Study Club

Mrs. George L. Stanley, Society Editor of the Shamrock Texan will be presented, in a book review, by the Wednesday Study Club, Friday, February 21st, at 7:30 P. M. in the Methodist Fellowship Hall.

Mrs. Stanley is a former resident of Wheeler, her family being one of the founders of the town. Her experience in the field of journalism qualifies her as an excellent reviewer of books.

The Wednesday Study Club invites the general public to hear this talented lady.

A fee of fifty cents will be charged.

School Cafeteria Shows Deficit Must Increase Meal Price

Table Tennis Champ To Appear At Wheeler High School

Stan Fields, table tennis champ, will appear in a school assembly program in the Wheeler high school gymnasium Wednesday, Feb. 26 at 9:00 a.m., according to A. E. Brown, superintendent of Wheeler schools.

The Table Tennis Champions are headed by Stan Fields, one of the country's top table tennis professionals for the past twenty years. Among the numerous titles Stan has held are the Pacific Coast Men's Singles, mixed doubles championships, the Eastern United States Men's Singles, the Southern Northeast singles and doubles and the Washington, D. C., singles and doubles, as well as many others. Stan has performed throughout the country and Canada and has appeared on TV and has made a movie short on this sport for Universal Pictures.

Stan is assisted in this program by one of the finest young players in the sport today, Robert Ashley. He won the 1954 All Army men's singles and doubles table tennis championship and many other sectional titles.

These champs will amaze everyone with their famous bag of tricks, followed by a great exhibition of speed and skill winding up with some interesting audience participation bits. They open their program with a variety of shots. Balls are blown over the net; spectacular returns are made from their backs and even with their feet. For most people it is hard enough to keep one ball on the table, but these experts keep three balls going at one time and they actually set table tennis to music.

The performance of this team of table tennis champions is positive proof of the results which can be obtained by young people through practice, training and an application of good clean living habits.

Admission prices are 10 and 20 cents. Everyone is invited to witness these outstanding tennis players.

WHEELER T.V. SYSTEM IS PROGRESSING

Installation of the Wheeler TV System is coming along very well. Lee Guthrie, owner of the system said today. Of course the weather is a big factor this time of the year, and no progress has been made the past few days. However, about 50% of the steel cable, and 20% of the black coaxial cable has been strung, he said.

Approximately a dozen tie-ons have been made in the south part of town, and more will be made as soon as the weather permits.

Guthrie said when the black cable has been strung on "your street" tie-ons will then be possible.

ALLISON HIGH PICKS COLLEEN FOR PARADE

Allison High School was the first school to accept the invitation from Shamrock to enter a colleen in the 1958, "Miss Irish Rose," colleen contest for St. Patrick's Day, March 17.

Miss Elizabeth Malin, senior at Allison will represent her town for colleen that day.

Miss Bonnie Kaye Shelton, Shamrock Senior, was named "Miss Shamrock" to be hostess to colleens of each town.



Thomas H. Baker

Baker Files For Superintendent Of County Schools

Thomas H. Baker, popular Wheeler County school administrator, this week announced his candidacy for election to the office of Superintendent of Schools, Wheeler County.

A resident of Wheeler County for the past 10 years, Mr. Baker has been principal of the Lela Independent School District since 1950. Prior to that time, he served one term as coach at Briscoe High School.

Reared in a Baptist Orphanage at Oklahoma City, Mr. Baker did his elementary school work at Britton, Okla., and was graduated from high school there.

He enlisted in the Marine Corps on January 3, 1942, less than a month after Pearl Harbor, and served three years and eight months during World War II, being separated from military duty on September 17, 1945. Most of his tour of duty was in the South Pacific.

Following World War II, Mr. Baker enrolled in West Texas State College, Canyon, and received his B. S. Degree in 1949. He was presented his Masters Degree in Education from the same college in 1952.

Mr. Baker is married to the former Thelma Fern Pollard. They have two daughters, Alice Dianne, 11; and Amy Duree, 5.

"I offer my candidacy for the important office of Superintendent of Schools only after much deliberation, Mr. Baker said. I have never before sought a public office and I know absolutely nothing about politics. I do, however understand the functions of school administrations and have kept abreast of the rapidly changing times in that field. I hold professional high school and grade school administrative certificates," he said.

"I love school work, and it is my desire to continue to make my home in Wheeler County and rear my children here."

"My only pledge is that, if elected, I will devote my efforts to serving all the school of the county to the very best of my ability."

"I humbly solicit your consideration and assure you that your vote and support will be deeply appreciated."

Wheeler and Mobeetie To Observe World Day of Prayer

The Wheeler WSCS of the Methodist Church has been invited to Mobeetie to observe the annual "World Day of Prayer" with the Mobeetie WSCS.

The two organizations plan to meet Feb. 21 for the special service.

Decision is Reached By Board of Trustees

Prices of meals at the school cafeteria of Wheeler will increase on Monday, Feb. 17, according to Earl Brown, superintendent of schools. This decision was made at a meeting of the Board of Trustees, Thursday, Feb. 6.

The new schedule of prices are as follows: for pupils eating regularly, the weekly rate will be \$1.50 for the first three grades, which is no increase; for other pupils, \$1.75 per week; and for teachers, \$2.25 per week. Pupils in any grade who eat only an occasional meal will be charged 50c per day, and all adults, 60c.

Mr. Brown stated that the Board authorized the new price schedule after considering a report which showed the cafeteria to have a deficit of over \$600 at the present time. Since school officials have been notified that no further shipments of surplus meat will be made from government supplies, and the other food items usually supplied from this source have been cut short, there seemed to be no prospects of reducing the deficit during this term. However, it was pointed out that as soon as the deficit is erased, prices will be reduced to as low a level as is consistent with good business policy.

Comparison of average costs of meals shows that food costs for Wheeler during 1956-57 averaged 26.8c compared to 20.3c for the state average. However, the state average for labor and other expenses was 14.7c as compared to 11.0c at Wheeler. These comparative figures help prove the opinion that the meals served in the Wheeler cafeteria are equal in quality to the state average.

Parents are invited to visit the cafeteria and see what type of meals are being served, and if possible, to urge their boys and girls to take advantage of the balanced meals which may be secured there. The larger the number of meals served daily, the lower the per-meal cost will be.

Mr. Brown stated that anyone who wishes, may have a copy of the report on which the Board made the decision, by calling at his office.

SCHOOL BOARD ELECTION TO BE HELD IN APRIL

The Wheeler County School Trustee election will be held April 1st this year instead of May 1st according to Jesse J. Dyer, county school superintendent.

All common and independent school districts will elect new trustees. Three members of the county school board will also be elected May 1st. One each from county commissioners precinct 2 and 4 and one will be elected by the entire county.

Interested candidates must make personal application to the county judge or have five persons sign a petition in behalf of the candidate. Candidates are also required to sign a non-communist oath.

Scout Interviews Porter For Lubbock Team

Joe Kerbel, assistant coach at Texas Tech, Lubbock, was in Wheeler Tuesday interviewing Jim Porter as a prospective player for the Tech football squad.

While playing for Wheeler Jim has piled up quite a record. In 1955 he made the all district team and in 1956 he was selected for the all regional squad. In 1957 he made both the regional and district teams.

Jim is the son of Mrs. Madge Porter.

NOTICE

We goofed again. In the Clay Food Store advertisement on page 3 we have Rainbow Peas listed as 2 No. 2 1/2 cans for 65c. It should have been Rainbow Peas 2 No. 2 1/2 cans for 65c.

We regret any inconvenience this might have caused you.

Mobeetie News

Mrs. G. B. Dunn, Correspondent

Those visiting in the Stanley Beck home over the week end were Mr. and Mrs. J. V. Orr and daughter, Betty Lou Holderman all of Incino, N. Mexico; Mr. and Mrs. Boyd Beck and Mr. and Mrs. C. J. Trusty of Letors; and Mr. and Mrs. R. W. Beck of Miami.

Mr. and Mrs. Jay L. Phillips and children of Amarillo and Nephew Patton of Pampa were week end guests of Mr. and Mrs. Ebb Patton. All went to visit Mr. and Mrs. Neph True of McLean Saturday night. Others that went to McLean were Sandra Coward and Donna Reiners. Mrs. Ebb Patton and Mrs. Jay Phillips attended the funeral of Mrs. Hopkins, Sunday, who was grandmother of Mrs. Ernestine Seitz Patton. Mrs. Hopkins lived at Eldorado, Okla.

Mr. and Mrs. J. T. Burst of Track, Kansas, sister of Mrs. A. H. Burke spent the week end with them. Others there were Mr. and Mrs. Nathan Lancaster of Pampa, Mr. and Mrs. Doug Baird and Ferrell of Mobeetie.

Mr. and Mrs. Kenneth Walker spent the week end here visiting friends and relatives.

Melba Jo Hathaway and Harold Hathaway of Borger, grandchildren of Mrs. Herd spent the week end with her.

Mr. and Mrs. Jack Hefley of Sunray spent the week end with Mr. and Mrs. Ransone Carter and Mr. and Mrs. Farmer Hefley.

Mr. and Mrs. Wallace Corse and Earl Corse of Sunray were here Thursday visiting.

Mr. and Mrs. Johnny Murrell and children of Pampa were here Sunday visiting with Mrs. Murrell on her birthday. They also visited other relatives here.

Some of the Mobeetie people attending the funeral service for Mrs. McCauley were Mr. and Mrs. Jim Selby, Mr. and Mrs. Doug Corse, Mrs. Loyd Taylor, Mrs. Ernest Lee, Mrs. Beulah Shelton, Mrs. Hugh Bailey, Frank Lee, Mr. and Mrs. Jeff Brewer, Mrs. Doyle Grimes, Mr. and Mrs. Kenneth Corse, Mrs. Ring and Mr. and Mrs. Bob Galmor.

Mrs. Laverne Scribner is in the Wheeler Hospital. We hope she is doing better.

Mr. and Mrs. Bobby Galmor and children of Roswell, N. M. were here visiting over the week end with Mr. and Mrs. Bob Galmor.

Mrs. Foyet Lee and her house guest Mrs. Loyd Taylor are in Amarillo attending the Hardware convention.

The Mobeetie people were grieved to hear of the death of Rev. W. B. Gilliam of Shamrock. He was a former pastor of the Mobeetie Methodist Church.

W.S.C.S. finished the study of Japan at their last meeting. They had a very interesting talk on Japanese flower arrangements and also life story of a Christian Japanese woman and how she helped her people.

P. T. A. will meet next Monday night, February 17, 1958. Mr. Swartz is in charge of the program.

The Mobeetie community would like to take this time to thank everyone who helped with their March of Dimes program. The total money raised was \$227.08.

McCauley Rites
Mrs. Mary Edna McCauley, 84, died at 3 a.m. Wednesday February 5, 1958 at the Thurman Rest Home in Amarillo.

Mrs. McCauley was the mother of L. D. McCauley who lived in Mobeetie for a good many years before moving to White Deer. She lived with them here for awhile. She is survived by four sons, Harry R. of Hereford, Matthew J. of Amarillo, L. D. of White Deer, and L. L. who lives in England; four daughters, Mrs. H. A. Parker of Stephenville, Mrs. O. C. Thomson of Amarillo, Mrs. Courtney Thomson of Pueblo, Colo. and Mrs. Lyle Winders, Scotts Bluff, Neb.; one sister and several grand children.

Funeral services and burial was in Miami.

O. E. S. Meets
The Mobeetie Order of Eastern Stars entertained the Masons at their last meeting February 4, 1958. Eight Masons were honored; Mr. Ed Johnston, Mr. Van Zandt, Mr. Aubrey Greenhouse, Mr. Jess Patterson, Mr. George Dunn, Rev. Sam Thomas and Mr. Beene of Wheeler.

fore the group. Mrs. Margaret Trout was in charge of the program with Mrs. Lauree Kennedy and Mrs. Bessie Galmor helping her.

The next meeting will be at Mrs. Pat Johnstons.

Those attending were Meses: Thelma Dunn, Lauree Kennedy, Bessie Galmor, Mary Hazel Van Zandt, Agnes Morgan, Dalphine Pugh, Carrie Willis, Edith Flanagan, Margaret Trout, Elinta Atkins and guest Mrs. L. R. Reeves.

LANCASTER IS IDENTIFIED AS TIMES WHO-ZIT

Lewis Lancaster was the "Who-zit" in the last issue of the Times, and the big bird dog also pictured with Lewis was named "Black". Mrs. Ida Goad was the first to correctly identify Lancaster, others who guessed correctly were, Lottie Denson, Ocie Ford, Marie Hampton, Mrs. Jim Risner (after three tries), Wanda Pruitt, F. A. Parsley, Blanch Grainger, Adrian Risner, Harold Kenady and many others.

Some of the incorrect guesses were George Gandy, Lloyd Lee, Archie Hibler, Pete Burton, Al Thomas, Harry Wofford, Max Wiley, Thomas Daughtry and Grainger Melihany.

Lewis was born in May, Texas, July 22, 1917 and graduated from high school at May in 1936. While in high school he played basketball, football and participated on the tract team.

After graduation from high school he attended the Daniel Baker College at Brownsville, Texas, where he was married in 1940 to Inez Hall.

In 1942 he entered the air force, following his discharge in 1945 he entered the dry goods business at Odessa, Texas. Lancaster has been manager of the J-Lee Department Store in Wheeler since 1954 with the exception of 6 months spent in Shamrock.

He is a past president of the Chamber of Commerce and now is serving on the board of directors.

Mr. and Mrs. Lancaster have one daughter, Catherine 12-years-old. They are members of the Baptist Church and probably the most loyal community supporters in Wheeler.

Lewis is considered by his fellow businessmen and friends to be one of the most outstanding citizens in Wheeler.

When asked for his opinion of Wheeler, he replied, "You know what I think, it's tops."

SCHOOL CAFETERIA MENU

Monday
Steaks, Green Beans, Creamed Potatoes, Bread, Butter, Milk and Sliced Pears.

Tuesday
Salmon Croquettes, Creamed Corn, Blackeye Peas, Milk, Butter, Bread and Cookies.

Wednesday
Pinto Beans, Spinach, Rice, Milk, Butter, Cornbread and Banana Cake.

Thursday
Barbecue Sandwiches, Potato Chips, Peanut Butter and Crackers, Milk, Bread, Butter and Peach Cobbler.

Friday
Chicken Salad, Buttered Peas, Spaghetti and Cheese, Bread, Butter, Milk and Apple Crisp.

Mr. and Mrs. Lyndon Sanders, Beckie and Bobby and Mrs. Leola Stewart and Ronnie had dinner Sunday with Mr. and Mrs. Murray Sanders and attended the funeral in Shamrock Sunday afternoon of Mrs. Swift.

Visitors in the Aaron Williams home Thursday were, Mr. and Mrs. Paul Alexander from Amarillo, and Mrs. Charles Brace and Mrs. Bob Seeds from Kelton.

WANTED BY THE FBI



GEORGE EDWARD COLE

A complaint was filed before a United States Commissioner at San Francisco, Calif., on January 9, 1957, charging George Edward Cole with violation of the Unlawful Flight to Avoid Prosecution Statute in that he fled from the State of California to avoid prosecution after allegedly murdering a police officer.

Cole is described as follows: Born, March 24, 1927, Philadelphia, Pa. Height, 6 feet 1 inch. Weight, 160 to 170 pounds. Build, medium. Hair, brown, receding. Eyes, brown. Complexion, medium. Race, white. Nationality, American. Occupations: bus driver, truck driver, typist. Scars and marks: pit scar on outside corner of right eye, small cut scar on inside of left wrist, appendectomy scar; tattoo, small heart and names "Mom" and "Dad" and letters "GP" or "SP" on left forearm; tattoo, 8-point star on back of left hand. He wears full upper denture.

Cole has previously been convicted of grand larceny and robbery. He reportedly has stated that he will shoot any police officer attempting to apprehend him. Cole is considered armed and dangerous.

Any person having information which might assist in locating this fugitive is requested to immediately notify the Director of the Federal Bureau of Investigation, United States Department of Justice, Washington 25, D. C., or the Special Agent in Charge of the nearest FBI Division, the telephone number of which appears on the first page of local telephone directories.



FIRST BAPTIST CHURCH

Rev. Frank J. Ross
SUNDAY MORNING
10:00 A. M. Sunday School
11:00 A. M. Worship Service
SUNDAY NIGHT
6:30 p.m. Training Union
7:30 p.m. Worship Service
MONDAY
4:00 p.m. Primary Sunbeam Band
4:00 P. M. Ages 6 to 8
TUESDAY
4:00 P. M. Junior Girls Auxiliary (Ages 9 to 13)
WEDNESDAY NIGHT
7:00 P. M. Choir Practice
8:00 P. M. All Church Prayer Service
THURSDAY
7:00 P. M. Royal Ambassadors for boys

CHURCH OF CHRIST
6th St. at Main
E. M. Borden Jr., Minister
Sunday services:
Bible Study.....10:00 a.m.
Worship Service.....10:55 a.m.
Young Peoples' Bible Study.....6:00 p.m.
Evening Worship.....7:30 p.m.
Men's Bible Class.....7:00 p.m.
Tuesday.....7:00 p.m.
Women's Bible Class.....9:30 a.m.
Mid-Week Bible Study.....7:00 p.m.
Wednesday.....7:00 p.m.

FIRST METHODIST CHURCH
Carlton H. Thomson
Sunday School.....9:45 a.m.
Morning Worship.....11:00 a.m.
Methodist Youth Fellowship.....6:30 p.m.
Evening Worship Service.....7:30 p.m.

NAZARENE CHURCH
Rev. McNut
SUNDAY
10:00 A. M. Sunday School
11:00 A. M. Worship Service
7:00 P. M. Young People
7:30 P. M. Worship Service
WEDNESDAY NIGHT
7:30 P. M. Prayer Meeting

ABUNDANT LIFE BY ORAL ROBERTS

CHARLIE MET THE MASTER WEAVER
Once I saw one of the most expensive rugs in the world. It was worth in excess of \$50,000. I picked up a corner of it and turned it over and looked on the other side. The threads were running crazily in every direction. There was no order, beauty or design. Then I flipped it over again and there on that side was this beautiful design woven by the hands of a master craftsman.

God's hand is like that. He can pick up a human life that is all mixed up, confused and flowing out in a hundred different directions. He can fit the affairs of our life into something of exquisite beauty.

Charlie C. of Glendale, California, stood looking down upon the slowly moving bosom of the Mississippi River. Just one quick jump over the handrail and the "father of waters" would engulf him in a dark embrace. A few months before, he was heading for the top of his chosen profession—a stock and bond salesman.

But suddenly his entire world lay at his feet in ruins. He was left absolutely penniless.

As he stood that day on the bridge he recognized that he was a total failure. Now the question—what should he do? Should he jump? It was a way out! But maybe he could find another way.

He walked by a mission on the back side of town. Perhaps this thing called "religion" would help. So he entered into the outward form of worship. When the offering plate was passed, he dropped the last \$2.00



Hospital Notes
Mrs. Susie Cowden, Wheeler was admitted 2-7-58.
Mrs. W. A. Scribner, Mobeetie was admitted 2-7-58.
Mrs. W. H. Boydston, Allison was admitted 2-9-58.
Elizabeth Wiley, Wheeler was admitted 2-9-58.
Mrs. Amos Reeves, Twitty was admitted 2-11-58 dismissed 2-11-58.

PUBLIC CALENDAR
SHELBY PETTIE, Tuesday, Feb. 10. A public sale of the farm of Mrs. Pettie, located 4 miles West of Wheeler, Texas. The sale will be held at 10 a.m. Mr. and Mrs. Pettie and family visited the day with Mr. and Mrs. Flynt.

J-LEE DEPT. STORE

6 WAY BRA'S

- Can be worn 6 Ways.
- 1. As Bandeaux.
- 2. As Strapless.
- 3. Criss-Cross Straps.
- 4. Wide Halter.
- 5. Close-in-Halter.
- 6. Off the shoulder.
- Padded to heighten your curves.

32 to 38 **\$1.44**
A & B Cups

ONE GROUP HANDBAGS REDUCED

packed with fashion

Come, see and select from our handbags in all the loveliest leathers and most fashion-right shapes.

100 Plus Tax
Regular \$2.98

WOMEN'S CLOTHING
WOMEN'S TOPS
WOMEN'S LONG SLEEVES

Reduced \$7.00

ALL WINTER REDUCED AND TOGETHER FOR CLEARANCE! THIS LOW, LOW

GIRLS NYLONS
TOPPERS REDUCED

Sizes 7 to 14
Colors Red & Blue

WOMEN'S FLANNEL DUSTERS
MEN'S SWEAT SHIRTS
WOMEN'S SKIRTS
WHITE AND SOLID COLORS
WOMEN'S BLOUSES
SLEEVELESS — LONG SLEEVE CRESTED CARDIGANS — AND OTHER
WOMEN'S SWEATERS REDUCED
DRESS & SPORT MEN'S SHOES

PHILCO HTV

HYPER-POWER TELEVISION

4626M "Miss America" PHILCO HTV

with world's first
3-SPEAKER 3-DIRECTIONAL
WRAP AROUND SOUND

For the first time in television a three speaker wide diffusion sound system that floods the room with sound!
• Custom Deluxe Chassis • Mahogany grained console
• Super Sensing Tuner • 20,000 volts of Picture Power
• 21-inch overall diagonal picture • 262 sq. in. Picture
• Picture Boost Amplifier • 3-Position Range Switch

PHILCO HTV as low as **\$189.95**

NASH APPLIANCE & SUPPLY CO.

Harold Nash, Owner
Wheeler, Texas Phone 3131

you don't have to SCRATCH for it when you use the WANT ADS

Will Just **love** our **fine food** buys!

FRUITS and VEGETABLES

Red GRAPEFRUIT	2 FOR	9¢
Washington Delicious APPLES	2 LBS.	19¢
Golden Central American BANANAS	2 LBS.	29¢
Golden Russets POTATOES	25 LB. SACK	99¢
PEAS	1 LB.	5¢

Morten's Waffle SYRUP	5 Lb. Jar	39¢
Hurt's Purple Plums	3 No. 2 1/2 Cans	69¢
Zestee Apple or Grape Jelly	4 18 oz. Glasses	\$1
Charmin Paper Napkins	80 Count Box	10¢
Rainbow Peas	2 No. 2 1/2 Cans	65¢

QUALITY MEATS
...you'll serve proudly

Chuck ROAST	U. S. Good Heavy Matured Beef	LB. 49¢
Loin STEAK	U. S. Good Heavy Matured Beef	LB. 79¢
Chuck STEAK	U. S. Good	LB. 59¢
Arm STEAK	U. S. Good	LB. 57¢
Extra Lean Fresh Ground BEEF		LB. 49¢
Velveta CHEESE	2 LB. LOAF	79¢

LOW PRICES EVERYDAY

THURSDAY, FRIDAY, SATURDAY, MONDAY, TUESDAY, WEDNESDAY

New All Vegetable SPRY Contains Coupon Worth 10c On Purchase of Kellogg's All Bran L.B. CAN	3	89¢
Kaiser Aluminum FOIL 1/2 PRICE SALE — 1 Roll of Broiler Foil Plus 1 Roll Household Foil BOTH FOR		59¢

WE WILL BE CLOSED
Monday, Feb. 17
FOR REMODELING

National KRAUT and FRANKFURTER week

1 CAN OF I. G. A. SAUER KRAUT **FREE**

WITH PURCHASE OF TABLETITE

FRANKS
Lb. 63c

ORANGE	3 10 oz. Pkgs. FOR	45¢
APPLES	3 10 oz. Pkgs. FOR	45¢
MINACH	3 10 oz. Pkgs. FOR	45¢
MELON BALLS	10 1/2 oz. Can	10¢
CHERRY PIE	Each	59¢

Sioux Bee Honey Creme	10 oz. Carton	27¢
Hi-C Orangade	46 oz. Can	25¢
Sturgeon Bay Cherries	2 For	43¢
Flavorite — Cherry, Lemon or Butterscotch Cooky Drops	8 oz. Pkg.	19¢
Kraft Miracle Whip	Quart Jar	53¢
Hunt's Tomato Juice	5 For	49¢

FREE Popcorn Oil 8 Oz. Jar of Planters

With Purchase Of Tru-Vu 4 Lbs.

Popcorn	Both For	59¢
Good Value Whole Kernel Corn	3 For	35¢
I. G. A. Canned Milk	2 For	29¢
Maryland Club Coffee	lb.	89¢
Notebook Fillers	White or Colored Packages	19¢

RED STAMP SPECIALS

LARGE CANNON
Bath Towels
3 for 1 Book

IVORY WHITE
Cake Plate
BY ANCHORGLASS
1/2 BOOK

MEANS BEST FULLY AUTOMATIC
Toasters
4 BOOKS

Save Valuable IGA Red Stamps—Double on Wed. Prices Good Friday and Saturday, Feb. 14 & 15.

CLAY Food Store

PILLSBURY CAKE MIX
Chocolate Yellow or White
2 PKGS. 59¢

**SELL · BUY · TRADE · HIRE · SE
LOST and FOUND · SERVICE · T
HELP WANTED · EMPLOYME**

WANT ADS

FOR SALE

Monuments, Markers, Grave Covers, Curbing, Surface Burial Vaults. Will Warren. 4-tfc

SHADE and FRUIT TREES; Roses; General Landscaping. See Will Warren, Wheeler. 4-tfc

FOR SALE—Weeping Lovegrass seed, test 98.5 x 85, \$1 per lb.; 99.5 x 96, \$1.20 per lb. Sand Lovegrass seed \$1.55 per lb. Williams Grass Farms, 316 Hughes Bldg., Pampa, Texas. 2-tfc

FOR SALE—Pure Pork Sausage Marl Jaco, Wheeler, Texas. 2tp

FOR SALE — Used Frigidaire Home Freezer \$125.00. Ernest Lee Hardware. 1tc

FOR SALE — Apartment size Range - Butane. Jim Helton, Eriscoe. 2tp

FOR SALE — 14 and 15 inch mud and snow capped tires. Bill Owens Service Station. 1tc

HELP WANTED

Help Wanted
Good News for older Man. Real opportunity for a profitable Rawleigh business in Wheeler Co. See W. J. Claus, 108 Frome, Borcer or write Rawleigh's, Dept. TXA-151-BLK, Memphis, Tenn. 5tp no. 7

INTELLIGENT MEN & WOMEN

"Field Enterprise" due to their expansion has openings for ambitious, intelligent men or women, who will apply themselves. Write Elmer Stimson, 909 North Somerville, Pampa, Texas or Phone MO4-4127. Give age, experience, and whether if selected can start to work immediately. 2tp

MAN OR WOMAN

National Firm needs an operator to service a Cigarette Machine route. Established. Part or full time will net you from \$200 to \$600 monthly. Dependability, Honesty and capital (secured) - \$1600 to \$2800 will qualify you for an interview. Please write to Sheridan Enterprises, 711 W. Lake St., 509 Calhoun Bldg., Minneapolis 8, Minn. 1tp

Political Announcements

Subject to the action of the voters in the Democratic Primary, July 26, 1958.

County Judge:
George W. Hefley
J. C. (Joe) Taylor

County Clerk:
Harry Wofford

District Clerk:
Mrs. Harold (Rena) Sivage

County Treasurer:
Palmer Sivage

Commissioner Pet. No. 2
O. W. Pendleton
Cov Revious
R. D. Mason

State Representative
Grainger McIlhany

MISCELLANEOUS

AUCTIONEER

SHELBY PETTIT
Phone 3561 — Wheeler, Texas
Will cry your sale any time or place

REPAIR & REMODEL

— LOANS —

NO MONEY DOWN
Loans For:
Bath Rooms
Additions to Houses, Barns, and Chicken Houses
Most Any Type of Repair Work
FREE ESTIMATES

WHEELER LUMBER CO.
Phone 3431 Wheeler
Fine Service for Fine People 6-tfc

LEGAL NOTICE

The Wheeler Times invites Mr. and Mrs. ALBERT MARSHALL To be its guests to see "APACHE WARRIOR" Showing At The ROGUE THEATRE
Clip this ad and present it to the box office at the Rogue Theatre for free admission.

CONTRACTORS NOTICE OF COUNTY JAIL REMODELING AND REPAIR

The Commissioners' Court of Wheeler County, Texas requests for proposals and bids for remodeling and repair of the County Jail located at Wheeler, Texas. Bids will be received at the Wheeler County Court House until 1:00 P.M. March 10, 1958, and then publicly opened and read. The Commissioners' Court reserves the right to accept or reject any or all bids and proposals. Clarence Morris County Judge

Wheeler P. T. A. Plans Benefit Basketball Game

The Wheeler P. T. A. met in regular session Monday night, February 10, 1958, in the school cafeteria with Mrs. Roy Ford presiding.

Upon recommendation of the special committee and after a discussion the unit voted that none of the carnival funds be used to help defray cafeteria expenses, but accepted a recommendation that the local unit sponsor a special benefit. The proceeds of the benefit to be used for the installation of the dish washer purchased last spring and other such cafeteria expenses.

The unit then voted to match a basketball game with the Kellon P. T. A. to be played in Wheeler, date and details to be announced later. Mrs. W. A. Goad Jr., Mrs. Max Wiley and Mrs. George Gandy were appointed to work out the details.

The president appointed Mrs. Bill Owens, Mrs. Thurman Rives, and Mrs. Fred Wood to the nominating committee.

A report was heard that the stage back drop curtains have been ordered.

Miss Annette Hutchison gave some worth while comments concerning "Youth, Parents and Teachers, Partners in Education."

Mrs. Liston's third grade and Mrs. Vanpool's fourth grade tied in the room count.

It is urged that everyone watch for the announcement of the coming "Sports Spectacular," the Wheeler P. T. A. vs Kellon P. T. A. Basketball game.

SO PERCENT OF ADVOLOREM TAXES ARE PAID

County tax collector and assessor, Thurman Rives, reported today that more than 90% of the advolorem taxes have been paid in Wheeler County.

Records show that 94.3 per cent of the state and county taxes have been paid. 97.7 of the Allison Independent School District taxes are paid and 94.89 has been paid by Briscoe. The city of Wheeler has paid 90 per cent of their taxes and the Wheeler Independent School District has paid 92.9 per cent.



PORTABLE PICTURE—British broadcaster Brian Johnston clambers up a flagpole to get a bird's-eye view of London through the lens of a new pint-sized television camera. The camera, plus transmitter which Johnston carries on his back, permits pictures to be sent to receiving points 200 to 300 yards away. The camera, weighing 3 1/4 pounds, was made in France.

People You Know

Mrs. C. N. Wofford is seriously ill at her home. She suffered a stroke February 6, and a sinking spell Monday afternoon.

Mrs. Jewel Chapman underwent minor surgery Tuesday morning.

Mr. and Mrs. J. C. Jarvis and daughter from Skellytown visited with Mrs. Jarvis' mother, Mrs. Sylvia McCracken.

Gayle Guthrie from Erick visited last Saturday night with Jackie Johnson of Wheeler.

Mrs. Clara Maxwell went to Pampa Tuesday, where she had an appointment with Dr. Moore and also visited her daughter, Mrs. Lola Shira, in the hospital there.

Mrs. Buster Callan is in Pampa this week with her parents, Mr. and Mrs. Barnes. Mr. Barnes is recovering from an accident.

Maxey Herd was here over the week end from San Antonio Air Force Base. He visited his wife, Wanda Sue Herd and his parents Mr. and Mrs. H. H. Herd.

Mrs. Elwood Shira underwent major surgery in Highland General Hospital last week and is improving rapidly. She will be dismissed from the hospital the last of the week.

Mr. and Mrs. O. W. Pendleton visited Sunday in the home of Mr. and Mrs. Owen Jones.

Fire Destroys Dennis Home

Fire destroyed the home and furnishings of Mr. and Mrs. Royce Dennis of Denton, Texas last Friday according to Jesse Dyer, father of Mrs. Dennis.

The couple was returning from North Texas State College where they are completing work on their masters degree, when they discovered the fire which had already destroyed the dwelling and furnishings.

LEGION TO MEET

The Wheeler American Legion and Ladies Auxiliary will meet Monday night, February 17, in regular meeting at the Legion Hut.

FAMILY RELATIONS COURSE IS SUCCESS IN WHEELER

by Osie Wilson
The fall course in family relations has now been terminated according to the home-making teacher, Mrs. Gordon Whitener, and the results can be told. There was talk for and against it last September. In order to get the course, eight students of senior high rank, four boys and four girls, went on record with requests for it, and each agreed to carry five subjects. These students wanted to discuss family problems together. They thought it would be interesting to talk about such subjects as: "The Advantages and Disadvantages of Steady Dating," "The Meaning of Engagements," and "Are Early Marriages Desirable?"

"We did talk about things like that, didn't we?" says Mrs. Gordon Whitener, home-making teacher, with a twinkle in her eyes. "We also did some problems in research," she said, as she spread out eight manila folders on her desk. "We discussed all the angles pertaining to the home, the construction, the financing and the making - - -"

The profit from the course rested on the work each student did himself, and may be seen in the term themes turned in. One student made a survey of the kinds of breakfasts students ate. She found that of the 54 boys in high school 66% ate passable breakfasts; 27% ate sometimes, and 7% ate none. Of the 58 girls 44% ate good breakfasts; 23% ate sometimes, and 33% ate none. The students concluded: Boys eat better!

Mrs. Whitener says, "Women and girls have over-emphasized reducing! Good breakfasts and good health go together!"

Here's another thick folder, the work of a lad, on marriage and divorce. It says here that in 1956 there were 99 marriages in Wheeler County, and 24 divorces. The student has arrived at the average age of marriage for male and female - 22 and 20. And he's located the reasons justifying a divorce in Texas. He also includes samples of the legal instruments used to procure it!

Here are two boys whose yellow folders show they had the same objective. Each wanted to buy a car! And they've made the rounds: the dealer, the bank, the finance companies, and the credit associations! They have presented whole pages of statistics on carrying charges, interest, insurance, etc. that one would have to pay if he bought a car on credit, or time payments.

Another boy has gone into the building of a home, the considerations for buying and financing it. Essentials are: Location, kind of terrain, roads, nearness to school, utilities, rate of taxes, kind of neighborhood, mail service, and nearness to job or business. Like the two boys aforementioned this one also goes into the various sources that can be used to finance a home on credit and furnishes all the statistics and carrying charges.

One of these yellow envelopes ought to be just entertaining without all that arithmetic. Ah! here's one on high school dating! This girl says that 50% of the students are allowed an unlimited number of dates, or seven nights out each week. (Ah, how do they manage it!) It says here that 13% gets dates only two nights per week; 10% manage for four nights; others get dates for various times, and 4 1/2% cannot get any dates at all! Whoa let's back up! It says that 4 1/2% do not care for dates, or nights out! These are the 'A' students, no doubt!

This girl really is a snooper! She has found out what time the students come home at night. She says that 50% of the kids are expected to come in by 12 p.m.; 26% by 11; 20% at various times; and the same 4 1/2% stay home. Her statistics on week end nights runs about the same as above except 14 1/2% were allowed to stay out past 12:00, or 2:30 a.m. (The letter says the ones who see the "double-feature movies, no doubt!")

The importance of this inquiry is summed up in one question. Is there a night in the week when all the members of the family are together? In the survey 50% said Yes; 30% said No, and 20% said Sometimes. The home, it appears, must be headquarters for family unity on all matters, even dates!

Now here's an envelope whose

owner, a girl, couldn't come up with any answers. She visited 48 families and learned the percentage of income that each family spent for food. She pitted country family against town family. The results were inconclusive; as other factors, such as the size of the family, and the amount of entertaining each family did, counted for more than where the family lived.

Finally, here's a girl who visited 21 housewives and asked each what she thought should be stressed most in the teaching of home-making. Eleven housewives thought child-care should be stressed more; six thought house-cleaning important; and four thought the planning of meals should be stressed.

All of this was a good bit of information for one class to get together. How was it done? Outside speakers and experts were brought in to help. Judge Bruce Parker of Pampa spoke on "Types of Juvenile Problems, and How They are Related to the Home"; George Gandy, head of the Veterans' Administration spoke on "The Veteran's Work"; Mrs. R. H. Forrester talked on "Types of Insurance"; Mr. James Verdon discussed the "Methods of Borrowing Money through the Canadian Valley Credit Association." Finally the minister of the First Baptist Church, Frank Ross, lectured on "Marriage and the Home."

The class also made several interesting field trips. A furniture store dealer pointed out the good and bad points to look for in choosing furniture. The two lumber yards showed the students how to plan for building homes. The Federal Housing Administration and the Veterans' Administration explained how to finance new homes. Students were also told of the amount of money that could be borrowed for repair, and then shown the interest rate charged. Following this, the class

then visited the home of Mrs. Harrison Hall whose house had recently been remodelled. Finally, the class planned and served a dinner to guests, Mr. and Mrs. Harry Wofford. The boys were responsible for setting the table and broiling the steaks. Appropriate table manners were observed.

It is obvious from this report

that the results of the course were all good. The students had their attitudes toward family relations, reality, feasibility, and judgment of family problems, and above this, the students themselves became interested in their own progress of goodwill toward the family. And it is hoped that the course can be offered next year.

Your TV pleasure is our business! If anything goes wrong with your set, you can count on our trained technicians to make it right. Experienced, all makes.

ZENITH TV SERVICE WARRANTY

When you purchase from us at the Wheeler Radio and Refrigeration Service you receive a service warranty which guarantees the picture tube one full year and all parts are guaranteed 90 days and will be replaced free if found defective in this length of time. All we ask is that you bring the set to our shop.

WHEELER RADIO & REFRIGERATION SERVICE
Phone 2231 L. C. Laflin, Owner Wheeler

STOCK UP ON FOOD BUYS

Mrs. Tuckers
Shortening 3 Lb. Carton **69¢**

Northern Wax Paper 100 Ft. Roll
Waxtex **25¢**

Rome Washington
Apples lb. **10¢**

Betty Choker — White, Yellow, Chocolate, Malt or Devils Food
Cake Mix 3 Boxes **\$1**

Pure Pork Country
Sausage lb. **55¢**

Sunshine
Crackers 2 Lb. Box **55¢**

Modart
Shampoo Reg. 75c Value **Only 49¢**

Our Family
Catsup 14 oz. Bottle **20¢**

ASK FOR OUR BUCCANEER TRADING STAMPS

Wheeler Locke GROCERY and MARKET
WHEELER, TEXAS

Get Smart, GALS... shop the **WANT-ADS**

INSURANCE and ABSTRACTS
Northwest Corner of The Square
DORIS FORRESTER
INSURANCE AGENCY
Wheeler, Texas — Phone 5111

ALLISON

By Mrs. Lester Levitt

Mr. and Mrs. Printice Jones and laughter from Groom visited friends here recently.

Mr. and Mrs. Vir. J. Stinnett and Judy and Mr. and Mrs. Lynn Brown and children from Dumas, visited Mr. and Mrs. Joe Walsh and Charley Brown over the weekend.

Mr. and Mrs. J. E. McCarther and children, from Hereford, were recent guests in the parental McKinley Ball home.

Mr. and Mrs. Roy Langford and children, Berger, spent Thursday with Mr. and Mrs. Lester Levitt.

Mr. and Mrs. Bruce Harrison left Friday morning for a short trip thru Oklahoma, Arkansas and Missouri, where they will visit friends and relatives. They plan to visit former Allison residents, Ira Fish and family and Nan Estes Milford and family and others. Mrs. Clifton Boydston from Pampa looked after the telephone business while her parents were away.

Mr. and Mrs. D. L. Malin and son, Joe David, spent the weekend at Vernon with her relatives.

Mr. and Mrs. Carl Levitt were in Pampa Thursday on business.

Mrs. Edyth Donaldson had min-

spent the week end in the Carl Gidden home.

Raymond Jones and family from Pampa visited Rayburn Hall and family and Clyde and Joe Dukes and families, Sunday.

Mr. and Mrs. Cecil Marham from Gruver visited Mr. and Mrs. C. L. Markham recently.

Billy Ray Jones and family from Dumas, spent the week end in the Loyd Jones home.

Mae Morse from Amarillo visited in the parental Millard Donaldson home last week.

Mr. and Mrs. A. B. Evans accompanied Mr. and Mrs. Rex Miller to Amarillo Monday for a few days visit with relatives.

Rev. Howard Smeler spent Thursday and Friday at the Camp ground near Amarillo where he helped repair the ground for future use. He also attended the Youth Rally at the Pentecostal church at Dumas Thursday night.

E. O. Kelly and family were dinner guests in the Mac Venable home at Eriscoe Sunday.

Celebrates Birthday

Miss Patsy Giddens gave a party celebrating her 18th birthday at her home Saturday night with thirty guests present to enjoy the occasion.

Out of town guests at the party were Don Stinnett and Mr. and Mrs. Nathan Taylor of Amillo. Hot chocolate and doughnuts were served at a late hour.

Mr. and Mrs. Jesse Dillon from Sioux City, Iowa and Mr. and Mrs. Lester Dillon from Gilmar, Illinois are spending this week with Mr. and Mrs. Archie Dillon. W. A. (Sam) Powlledge spent last week at Lubbock with relatives.

Mr. and Mrs. L. C. Reed from Dalhart visited J. W. Laney and family.

Rex Miller and Ray Brown motored to Childress Sunday and met Verlin Hagerman who came from Corsicana after being implicated in a train-truck wreck earlier. No one was injured but the truck and trailer were badly damaged.

Mr. and Mrs. Billy Aaron and Randy and Don Evans visited in the Billy Aaron home at the Alexander ranch Sunday.



DATE DUO—Bronze-and-black flowered brocade waistcoat worn by the model at left matches his partner's dress in a new, look-alike date fashion for evening wear introduced recently in London, England.

THE WHEELER TIMES

Published every Thursday at Wheeler, Wheeler County, Texas by D. AND E. PUBLISHING CO.

Entered as second-class matter December 18, 1933, at the postoffice at Wheeler, Texas under act of March 3, 1879.

DON D. EARNEY
Editor and Publisher

TELEPHONE: 5011

SUBSCRIPTION RATES:
In Wheeler, Hamblin and Hamphill Counties: \$2.00
Elsewhere: \$2.50

NOTICE TO PUBLIC

Any erroneous reflection upon the character, standing or reputation of any person, firm, or corporation, which may appear in the columns of this paper will be held to have been due to the negligence of the Editor personally or to the printer of the Wheeler Times, Wheeler, Texas.

AUNT PASSES AWAY

Mrs. Wallace Collins, of Hugo passed away Tuesday morning. Mrs. Collins was an aunt of Robert, Dorsie, and Lucille Hutchison. The funeral will be in Hugo, Saturday at 2:00 p.m. The Hutchison families plan to go, weather permitting.

DON'T FORGET TO REGISTER
For **FREE CHICKS & FEED**

you may register once each day. 50 baby cockrels and 25 pounds of chick feed will be given away every two weeks.

COME IN . . . Let us take your order for Baby Chicks

"We Give Clay's I. G. A. Red Food Stamps"

CLIFF WEATHERLY FEED STORE
Wheeler, Texas



ISLAND BRIDE—Despite the Western influences introduced into the island of Okinawa by GI's, tradition still plays a large part in the life of its inhabitants. This bride, in full ceremonial costume, waits demurely for the beginning of the wedding, which is solemnized by an intricate tea ceremony.

STATE CAPITAL Highlights AND Sidelights

by Vern Sanford
TEXAS PRESS ASSOCIATION

One of the hottest topics at next July's precinct conventions likely will be whether such conventions should be held any more.

Gov. Price Daniel has suggested abolishing the precinct conventions. His premise is this much of the infighting that afflicts the Democratic Party in Texas originates in these neighbor-against-neighbor squabbles. He proposed instead the electing of delegates (one per precinct) to the county conventions by direct vote at the primary.

Governor Daniel pointed out that the conventions sometimes are controlled by a minority group within the area. Many more people, generally, vote in the primaries than bother to come back to the voting place a second time in one day for the precinct conventions.

Electing delegates by direct vote, contended the governor, would do away with "rump conventions" and contests over which precinct delegation is entitled to seats at the county conventions.

Governor Daniel's recommendation, made at the State Democratic Executive Committee meeting, came as a surprise counter-offensive to the DOT's "code of ethics" campaign. DOT (Democrats of Texas) is a liberal group, openly backing the governor for control of party affairs. Spearhead of its drive is the "code of ethics" proposal designed, according to its sponsors, to eliminate the man of the fighting and give everyone a fair shake at conventions.

LOT members were immediately critical of the no-precinct convention plan. It would eliminate "grass roots" gatherings, they said the only chance every citizen has to get up and speak his piece. But the governor had an answer for that too. He suggested that the new law provide that any qualified party member could propose a resolution at his county convention.

Both the governor's and the DOT's suggestions are to be studied by the SDEC. Governor Daniel said if his plan meets with approval within the party, he will submit it to the Legislature next year.

Tax Facts

Texas paid \$2,630,000,000, or one fourth total income, in state, federal and local taxes in 1956.

In a fact-packed report (its first), Texas State Tax Study Commission traces the history of Texas' taxing patterns from 1932 to 1956. Next in an expected series of about 10 reports will compare Texas taxes with other states. Findings are to be presented to the Legislature in 1959 to serve as background for revenue-wrestling.

At present, says the report, Texas taxes are derived 45 per cent from property; 22 per cent, sales; 16 per cent, severance; 17 per cent, all other sources. Basis pattern has not been changed since 1941, but all categories except the property tax have increased at least 10 per cent since 1950.

Price of Progress

Re-locating utilities in the path of the new interstate highway system is going to cost Texas cities more than most officials had originally thought.

Atty. Gen. Will Wilson ruled that state-federal funds may be used only in a limited way to pay for utility moving. Specifically, said Wilson, they may be used to pay for relocation of sanitary sewers and for other utilities, such as water and power lines, only if they must be moved completely outside the road right of way. Cost of re-locating water, power and gas lines within a right of way must be paid for by the city or utility company.

Texas League of Municipalities protested the interpretation, said it would cost Texas cities as much as \$20,000,000 to comply. Chief source of disgruntlement to the city officials is that under the same federal building program, cities in other states are not required to meet this cost.

No Prices for Specs

No mention of price can be made in an advertisement for eye glasses until the State Supreme Courts clears up questions about the new optometry law.

High court turned down the request of an optical company to suspend the temporary injunction against price advertising until the test case is heard on March 5.

Rival groups of optometrists are at odds as to what kind of advertising should be permitted. One group contends the law passed last spring clearly prohibits certain types of solicitation. Another agrees with the No. 18 Attorney General's opinion that the law is unconstitutional because improperly drawn.

Contests Questioned

Texas merchants who like to conduct contests or drawings as business builders, were set back temporarily, by an opinion handed down by the Attorney General's department. Based on the state's laws governing lotteries, the opinion, at first glance, seemed to rule out any type of drawing for prizes.

However, Assistant Attorney General Cecil C. Roatson, who wrote the opinion, says that the ruling does not change, in any way, the law as it always has been interpreted in Texas. He merely cited earlier court opinions. Roatson pointed out. And his recent opinion does not alter what always has been considered the accepted procedure in connection with drawings or contests.

Trust Loss Cut

Net loss to creditors of US Trust and Guaranty Co. will be \$1,987,886, reports State Auditor C. H. Cavness.

US Automotive Service had assets of \$4,893,269, said Cavness, partially offsetting the \$6,881,158 in US Trust liabilities.

Cavness' audit of the liquidation of the State Insurance Department suggested some tightening of methods of handling and selling property in receivership.

US Trust creditors still cannot be paid. Suits filed by groups seeking preference have not been settled.

Gentler Slide For Texas

In a year of predicted recession, the dip in Texas business will be less noticeable than for the nation generally.

This prediction is made by the University Bureau of Business Research on the basis of figures for past recessions. In 1948-49 national figures dropped 19 per cent; Texas, 6 per cent. In 1953-54 the national drop was 11 per cent; Texas, 8 per cent.

Expanding industries and a growing population were noted by the Bureau in explaining Texas' favored position. A period of even greater activity was foreseen for the 1960's.

Short Snorts

Ballot positions for the nine proposed constitutional amendments to be voted on Nov. 4 have been determined by a drawing in the Secretary of State's office. No. 1 position went to the amendment which would give legislators a \$7,500 annual salary.

Veterans Land Board has agreed to try to sell the remaining \$87,000,000 in bonds allowed under the program as rapidly as possible. Aim is to get the program rolling again without waiting for possibly more favorable interest rates.

Land Office reins are now in the hands of new Commissioner Bill Alcorn, appointed after the resignation of Earl Rudder. Framing of Legislation to cut down juvenile delinquency is being discussed with a view toward the 59 session. Gov. Daniel will ask the new State Law Enforcement Commission and the Texas Youth Council to make recommendations.

Mobeetie Collects \$237.42 During March Of Dimes Campaign

Mobeetie March of Dimes campaign came to a close this week with a total of \$237.42 collected from various projects.

Mrs. J. T. Johnston, chairman of the campaign, explained that the success of the drive can be attributed to the unflinching efforts made by Mobeetie citizens.

Part of the money was raised by individual donations, and some by a special "coffee day" and a community basketball game.

Mrs. Johnston expressed her appreciation to the many workers who helped with the drive.

Mr. and Mrs. Don Earney and family visited in the home of Mr. and Mrs. Albert Marshall Sunday.

Mr. and Mrs. Eck Evans and family visited in Taloga with their parents Sunday.

TOP QUALITY FOOD SHOPPER'S GUIDE

THRIFTY PRICES

RYERS lb. 39¢

Large Head CABBAGE 10¢	CARROTS Bag 10¢	Choice LEMONS Dczen 21¢
-------------------------------	------------------------	--------------------------------

BACON 2 Lb. Pkg. 98¢

LOUR 10 Lb. Bag 95¢

EGG 1 lb. 19¢

Wilson's CHEESE FOOD 1 Lb. Box 79¢	Starkist Chunk TUNA 33¢	SKINNERS SPAGHETTI 2 Boxes 29¢
---	--------------------------------	---------------------------------------

CAKE MIX 4 Boxes 89¢

3 Rolls 25¢	Supreme CRACKERS 1 Lb. Box 29¢
2 Boxes 29¢	Nabisco Date and Nut COOKIES 1 Lb. Pkg. 49¢

These prices good Friday, Saturday and Monday
Stamps Every Wednesday on Purchase of \$2.50 or more

Wheeler's WHEELER, TEXAS FOOD MARKET

If you want what you want when you WANT IT... then WANT ADS are for you!

Memory Lane

By Loretta Clay

Editors Note: 'Memory Lane' consists of news taken from the old files of the Wheeler Times.

20 Years Ago

Miss Willie Dee Lawrence and Mr. Herbert Whitener were married February 6, at Sayre, Oklahoma. Rev. J. W. Trevette, pastor of the Methodist Church in Sayre read the ceremony.

Mrs. Mattie Womack and daughters, Miss Hattie, Mrs. Bettie Taylor, and Mrs. R. P. Watts, motored to Pampa and spent Wednesday, with their daughter and sister, Mrs. L. R. Alexander and family.

Mrs. Carl Levitt and children of Allison visited Mr. and Mrs. Tom Bradstreet in Pleasant Hill, Sunday.

Mr. and Mrs. Clarence Robison and sons, Guy and Gerald, moved last Thursday from their farm east of town to the G. B. Cole residence in the Northeast part of town. Mr. and Mrs. Curtis Pond moved to the Robison farm the same day.

L. L. Ladd and sister, Miss Petis Ladd of Pampa were Sunday guests of Mr. and Mrs. A. B. Crump.

Alice Morgan won first place in Home Economics I dress contest last week which was held in the Home Ec. cottage. Willie Dee Lawrence won second and Elsie Weeks won third.

Mrs. Glenn Scott and Glenda of Amarillo came Monday to spend the week with her parents, Mr. and Mrs. D. O. Beene.

Mrs. Tom Britt was hostess to members of the London Bridge Club and a group of her friends at her ranch home Thursday afternoon. Mrs. Stina Cain won high score for guests; Mrs. Ed Watson high score for members and Mrs. Buck Britt low award.

10 Years Ago

Mrs. Bob Evans, the former Miss Frances Corcoran, was honored with a bridal shower, Wednesday, February 4th at the home of Mrs. Albert Scribner.

Miss Elwanda Simmons who has been attending school at McMurry, spent the week with her parents, Mr. and Mrs. C. O. Killingsworth. Her parents carried her to Denton Sunday where she will enroll at TSCW.

The Wheeler Freshman boy for 1948 is: Hair like, Edgar Hubbard Eyes like, James Gaines; Personality like, Maurice Pettit; Popularity like, Dick Pendleton; Quiet like, Gene Sides.

Cpl. Robert L. Rodgers of the Marine Corp. who has been stationed at Harthorne, Nevada, for the past year, has been visiting the past two weeks with his parents, Mr. and Mrs. Bob Rodgers and Peggy. From here Cpl. Rodgers will go to San Francisco to await further orders.

Wheeler's newly organized Scout Troop No. 72 received its charter at a meeting of the troop in the District Court Room in the Wheeler County Courthouse in an impressive candlelight ceremony. There were 18 scouts present.

5 Years Ago

Harold Gatlin, who is stationed at Walker Air Force Base, Roswell New Mexico is spending 14 days with his mother, Mrs. Mayme Patterson.

Wheeler Senior on parade is LaJaune Mann, born at Twitty, Texas, February 13, 1904, she has gone to Wheeler schools since the lower grades. She has been in 4-H for 8 years, band 4 years, pep club 1, reporter for her class 3 years, and secretary of Sophomore class. This year LaJaune is editor of the annual and Senior representative in Student Council.

Billie V. Brown, daughter of Mr. and Mrs. R. Wm. Brown enrolled for the last semester of the year at TCU.

Donna Brown, daughter of Mr. and Mrs. Ray Brown of Allison, became the bride of J. D. Helms, son of Mr. and Mrs. P. D. Helms of Floydada in a double ring ceremony, recently in the Chapel on West Texas State College Campus, Canyon.

Sharon and Billy Davis of Plainview stayed a few days last week with their grandparents, Mr. and Mrs. Percy Farmer, while their parents, Mr. and Mrs. Bob Davis went on to Kansas City.

Mr. and Mrs. Don Farmer and family from Borger visited over the week end with his parents, Mr. and Mrs. Percy Farmer.

Mr. and Mrs. Gene Hall of Pampa were in Wheeler on business, Sunday.

Mrs. Nile Patterson and Mrs. Oliver Pendleton were shopping in Shamrock Thursday.



SIGN UP: C. B. Kirk, mayor of Wheeler, and outstanding business leader was the first to give the "green-light" to the Wheeler T. V. System to connect his TV set to the 400 ft. Community television tower located South of Wheeler.

LITTLE PARAGRAPHS . . .

About People You Know

Fredia Pond was home from Amarillo over the week end.

Mrs. Doc Perkins and Ronda and Mrs. Hazel Perkins were in Wheeler on business Saturday.

Mr. and Mrs. Donald Slaton and son and Mr. and Mrs. C. M. Abercrombia visited in Erick, Sunday with Mrs. Abercrombias parents, Mr. and Mrs. J. I. Downs.

Mr. and Mrs. Robert McCain and daughter of Pampa, visited here Sunday with her parents, Mr. and Mrs. Loyd Anglin.

Rev. Frank Ross attended the Pastors and Laymens Conference for districts 8-9-10 at Waylin Baptist College, Monday and Tuesday of last week.

District 10 Baptist Conference meets in Central Baptist Church of Pampa, Thursday February 13, 1958.

Mrs. Shorty Loter and Joe Charles were in Shamrock Saturday afternoon.

Mrs. Ann Tillman visited in Elk City, Oklahoma Sunday with Mrs. Russell Long.

Mr. and Mrs. E. H. Kennedy from Muleshoe, came over the week end to visit the Wofford families and Aunt Fannie, who is ill.

Mrs. Mildred Issacs was here this week end visiting the Woffords.

Mrs. Ruth Jett and Reland Jett from Tulsa were here over the week end. Ruth remained for a longer stay with Aunt Fannie Wofford.

Ann Johnson of Wellington and Jan Pitcock visited in Pampa, Sunday with Mrs. Myrtle Kelly.

Mr. and Mrs. Judd Johnson and Mr. and Mrs. J. C. Johnson went to the Ft. Worth Rodeo last week. J. T. Johnson entered in the roping contests. They went on to Corpus Christi, Brownsville and visited in San Antonio before returning home.

Wrestling!

EVERY FRIDAY NIGHT

FRIDAY, FEBRUARY 14 — 8:00 P.M.
MIDGET WOMEN

DOUBLE MAIN EVENT

DOLL FAIGE

—vs—

GYPSY ROSE

(Best Two of Three Falls — 1 Hour Limit)

RIP ROGERS

—vs—

AL LOVELOCK

(Best Two of Three Falls — 1 Hour Limit)

TEXAS LUCHA

NATIONAL GUARD ARMORY
Shamrock

\$1.50 Ringside - \$1.25 Reserved;
90c Gen. Adm.; Children 50c

MR. FARMER

YOU CAN SAVE UP TO 40c CREDIT
PER EACH \$100 ON YOUR DWELLING
FIRE INSURANCE RATE!

THIS IS AN IMPORTANT SAVINGS

Since Fire Insurance Rates on Farm Property Was
Increased Effective January 1, 1958.

HERE'S WHAT YOU DO

- 1—Contact Us . . . Ask Us To Make A Survey Of Your Farm Dwelling.
- 2—Our Survey Will Show What Portion of the 40c Per \$100 Credit You Are Entitled to Receive.
- 3—If Your Construction Qualifies, We'll Write Your Fire Insurance With This Substantial Savings Built-In!

DON'T PASS UP THIS OPPORTUNITY TO SAVE ON
YOUR INSURANCE . . . CONTACT US TODAY

WALKER - FRYE INSURANCE

112 West Second—Shamrock, Texas

Phone 174

Personals

Mr. and Mrs. John O'Gorman, Bob and Danny from Shamrock visited Friday night with Mr. and Mrs. Albert Marshall.

Visitors in the home of Mr. and Mrs. James Verden over the week end were his parents, Mr. and Mrs. Glenn Verden and children, William and Cassandra from Lakeview.

Mr. and Mrs. James Gaines and Kenda from Borger, visited their parents, Mr. and Mrs. George Richardson and Connie and Sandra Crowder and Mrs. Clio Gaines the first of the week.

Mr. and Mrs. George Hefley and Wilma went to Shamrock, Friday evening and Wilma remained to spend the night with Glenna. Glenna brought her home and

spent the week end but was snow bound Monday. Glenna Hefley is employed by NFLA in Shamrock.

Mrs. Merle Norman and sons of Boys Ranch and Mrs. Altha Hunt of Amarillo were visitors in Wheeler Sunday.

Visitors in the Maud Ragan home over the week end were her son, Mr. and Mrs. Horace Ragan

and family and her daughter, Mrs. Doris Louton and boys.

Visitors in the home of Mr. and Mrs. Grainger McIlhoney over the week end were Mrs. McIlhoney's sister, Mr. and Mrs. B. J. Tholin and sons of Dallas.

Visitors in the Judd Johnson home Sunday were their children, Mr. and Mrs. J. T. Johnson and

Shonda, Mr. and Mrs. and children, Mr. and Mrs. Tipton and girls.

Mrs. Osie Wilson of Shamrock Saturday afternoon.

Mrs. George Ragan and Mrs. Connie and Mrs. Sara were Shamrock Sunday.

AN
Electric
CLOTHES DRYER*
DOES
SO MUCH
Costs SO LITTLE!

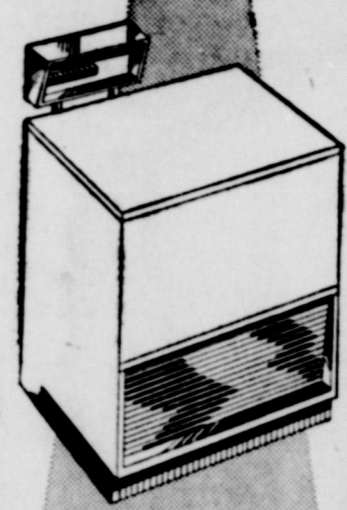

SEE YOUR
REDDY KILOWATT
ELECTRIC
APPLIANCE DEALER



With an electric clothes dryer, you end the long walk to the line the lifting and lugging, the waiting on weather, the fading your clothes, the whipping of the wind — all the hazards of outdoor clothes drying.

For just pennies a load, get perfect drying results every time with the modern clothes dryer. Of course, it's electric.

FREE LAMP BULB BONUS NOW
SEE YOUR REDDY KILOWATT DEALER

Yes, just for seeing a dryer demonstration, your Reddy Kilowatt Dealer will give you a coupon good for four decorator color lamp bulbs. But once you see that demonstration, you'll want an electric clothes dryer. Try it. You'll buy it.

SOUTHWESTERN
PUBLIC SERVICE
COMPANY

Air Conditioning—temperatures made for all-weather comfort. Get a

Newer and finer in every way. Yet—

CHEVROLET IS LOWEST PRICED
OF THE LOW-PRICED THREE
IN THE MODELS MOST PEOPLE BUY

Chevrolet is by far the newest, nicest car in its field—the only one that's new from ride to roof. And in the models most people prefer Chevy costs you less than the other two low-priced cars.*

Chevrolet does more for your dollars than any other car in the low-price field. Even the lowest priced models share in Chevy's unique new beauty and costly car feel.

Every Chevrolet's a full nine inches longer—lower and wider, too. When you hitch these new dimensions to

any of Chevy's new engines, you've got a big serving of spirited action.

See your dealer to find out how little Chevy's brand of fun will cost you. You get more for your money in every model—and Chevrolet is the lowest priced of the low-priced three in the models most people buy!

Only franchised Chevrolet dealer



display this famous trademark

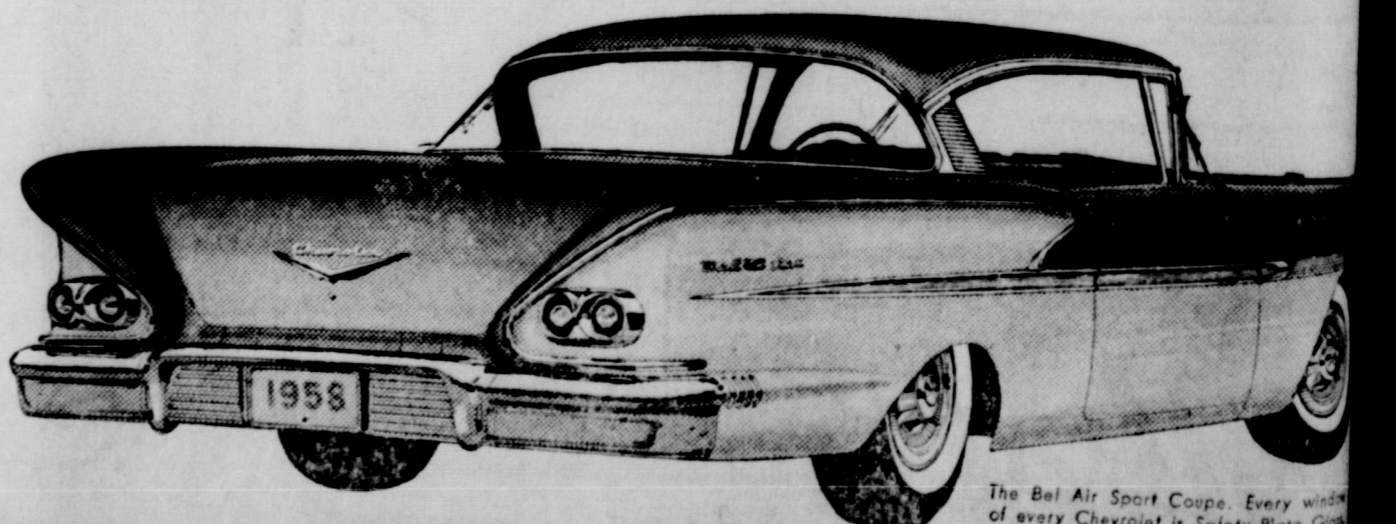

The Bel Air Sport Coupe. Every wheel of every Chevrolet is Safety Plate Glass.

See your local authorized Chevrolet dealer for quick appraisal—prompt delivery!

*BASED ON FACTORY LIST PRICES FOR COMPARABLE SEDAN AND HARDTOP MODELS.

MA VISITORS
Mrs. Clint Wofford and children of Louisiana are visiting his mother, Mrs. Wilson, who is ill.

THOMAS VISITS PARENTS
Mr. and Mrs. Delmar Thomas and children of Canyon, visited over the week end with her parents, Mr. and Mrs. Jeff Cole.

WRESTLING
Wrestling every Friday night at National Guard Armory, Shamrock. Friday night, Feb. 14 the main event match which includes Midget Women. Doll Paige meets Gypsy Rose, and Rip Rogers meets Al Lovelock. Best two out of three falls - 1 hour limit.

Wheeler High School 1958 FOOTBALL SCHEDULE

Sept. 5	Canadian	There
Sept. 12	McLean	There
Sept. 19	Erick	Here
Sept. 26	Hollis	There
Oct. 3	Open	
Oct. 10	Shamrock	Here
Oct. 17	*Texline	There
Oct. 24	*Follett	There
Oct. 31	*Groom	Here
Nov. 7	*Claude	Here
Nov. 14	*Darrowzett	Here

* denotes Conference games.

BASKETBALL
1957-58 MUSTANG SCHEDULE

Feb. 13-14-15 District Tournament at Wheeler
* Conference Games

BRISCOE BRONCHOS SCHEDULE
Feb. 13-14-15 District Tourney at Wheeler
All Games Start at 7:30 P. M.
* Denotes District Games

Guests in the Bill Hampton home Sunday were Mr. and Mrs. Enos Morgan and family of Borger, Mr. and Mrs. Dorsie Hutchison and family and Mr. and Mrs. Chester Hampton.

Mrs. Chester Hampton and Mrs. Hutchison visited Mrs. Nathan Miller in Pampa, Saturday and also Mrs. Lola Shira who is in the Highland General Hospital there.

C. J. MEEK
AGENT
INSURANCE
Nite Ph. 3881, Day Ph. 2221

666
LIQUID OR TABLETS
GIVES "SUPER" RELIEF
FROM ALL THOSE MISERIES
OF "KARD-TO-STOP" COLDS



TEXAS PUBLIC SCHOOLS WEEK has been proclaimed by Governor Price Daniel for March 2-8. Receiving the proclamation for the eighth annual statewide observance is John McKee of Dallas (right) who has served as state chairman of the Texas Citizens' Committee for Public Schools Week since the week was inaugurated in 1951. Parents and other citizens are urged to visit their local schools during the week.

LEGAL NOTICE
NOTICE TO CREDITORS OF THE ESTATE OF MURIEL ELY KYLE, DECEASED

Notice is hereby given that letters testamentary upon the estate of Muriel Ely Kyle, deceased, were granted to me, the undersigned, on the 20th day of January, 1958, by the county court of Wheeler County, Texas. All persons having claims against said estate are hereby required to present the same to me within the time prescribed by law. My residence and post office address is Shamrock, County of Wheeler, State of Texas.

J. R. Benson, Executor of Estate of Muriel Ely Kyle, Deceased.

Personals

Mr. and Mrs. Bob Henderson and Robert Glen visited in Dumas last week with Mr. and Mrs. Tom Lorange and family.

Mr. and Mrs. Clyde Guynes and family, of Borger visited Sunday with Mr. and Mrs. J. D. Beaty.

Mr. and Mrs. Leon Weatherly and children from Dumas and Mr. and Mrs. Clyde Guynes and family from Borger visited over the week end with Mr. and Mrs. Roy Weatherly.

Mr. and Mrs. Lawrence Crowder and Bessie Herd and Loretta Clay attended the funeral of Mrs. Willie Swift, Sunday afternoon in Shamrock.

Courthouse Records

List of Instruments Filed in the Office of the County Clerk and District Clerk for Wheeler County Texas from February 3, 1958 to February 7, 1958.

February 3, 1958
RVL—Mattie E. Bryant to Ray D. Brown et ux 1-27-58 Lot 20, 21 Blk 7 Allison exc N 62 Lot 21.
DT—Michael H. O'Gorman et ux to Glenn J. Cornell 1-24-58 NE 1/4 Sec 98 Blk 17.
D—J. C. Jackson et ux to O. Walker 7-27-57 100' x 100' SE 1/4 Sec 45 Blk 17.
D—W. J. Jackson et ux to O. J. Walker 1-16-58 100' x 30' & 100' x 50' Sec 45 Blk 17.
AGREE—Warren Petroleum Corp et al to J. R. Damron et al 12-31-57 Sec 34 Blk 23.
CHG OF DEP—C. Paul Lauenheim to Sun Oil Co 1-29-58 N 1/2 Sec 45 Blk A-7.
OL—C. M. Sullivan et ux to Sun Oil Co. 1-23-58 E 1/2 Sec 3 J. Politevent Survey.
OL—Johnnie Burrell et ux to Harry Wofford 1-9-58 S 1/2 N 1/2 Sec 33 Blk A-7.
SUB—Fed. Land Bk. of Houston to Harry Wofford 1-9-58 S 1/2 N 1/2 Sec 33 Blk A-7.
RVL—G. R. Warfield to Harvey D. Miller et ux 1-23-58 Lot 1 & 4 Blk LXXX Shamrock.
RDT—M. A. Pillers to J. M. Tindall et ux 2-1-58 S 1/2 N 1/4 & N 1/2 SE 1/4 Sec 4 Blk A-8.
ROW—First Natl. Bk. Shamrock to El Paso Natural Gas Co. 1-21-58 SE 1/4 Sec 69 Blk 13.
ROW—E. C. Sidwell et ux to El Paso Natural Gas Co. 1-20-58 SE 1/4 SE 1/4 Sec 23 Blk 17.
ROW—Hubert Tindall et ux to El Paso Natural Gas Co. 1-20-58 SE 1/4 Sec 42 Blk 17.
ROW—O. B. Harvey Sr. et ux to El Paso Natural Gas Co. 1-15-58 S 1/2 SE 1/4 Sec 36 Blk 17.
ROW—Earl E. Mitchell et ux to El Paso Natural Gas Co. 1-17-58 N 38 1/2 NE 1/4 NW 1/4 Sec 24 Blk 17 E. of Lots 1 & 2 Mitchell SD; Lot 1 Mitchell Sub Div.
ASSIGN OF CONTRACT—Erwin Bruce Parks et ux to Harley D. Pond 12-17-57 80 ac Sec 11 Blk L.
CHG OF DEP—Patsy Ware Hooper et vir to Pan American Petroleum Corp. 1-15-58 403.9 ac Sec 8 Blk A-9.
ROW—Vernon William Raul et al to El Paso Natural Gas Co. 1-21-58 W 1/2 W 1/2 SE 1/4 Sec 51 Blk 13.
ROW—A. B. Kerel et ux to El Paso Natural Gas Co. 1-23-58 W 1/2 Sec 22 Blk 17.

February 4, 1958
ROY D—J. Loyd Rice et ux to J. D. Hall et al 1-30-58 1/2 int. W 1/2 Sec 26 Blk 13.
ROL—Leo J. Portman et al to Lefors Petroleum Co. 1-27-58 E 1/2 SW 1/4 Sec 82 Blk 17.
OL—G. Eugene Shaffer et ux to Harry Wofford 1-9-58 N 1/2 N 1/2 33 & S 1/2 SE 1/4 49 Blk A-7.
PART D—J. C. Bell et al to Mae Roberts McKinley et al 2-1-58 1/2 Min. Int. 9 Blk RE.
QCD—Mae Roberts McKinley et vir to J. C. Bell et al 2-1-58 1 1/3 Min. Int. 9 Blk RE.
D—C. T. Brittain et ux to Raymond Moore 2-3-58 N129 ac W 1/2 Sec 32 Blk A-7.
TVL—J. D. Futch to J. H. Jackson 2-3-58 N 1/2 Sec 10 Blk L. J. M. Lindsay Survey.

February 5, 1958
D—Clara Rankins to Clarence Arnold Reeves 2-4-58 Lot 22 Blk 7 Lela.
DT—Clarence Arnold Reeves to Clara Rankins 2-4-58.
ROL—Hubbell & Webb et al to Valentine Coltrap 12-31-57 W 1/2 Sec 51 & N 1/2 & SW 1/4 58 Blk A-7.
February 6, 1958
DT—Robert Hogan et ux to Canadian Valley P. C. A. 1-31-58 Sec 21 Blk A-5 & 11 A-4 S of Highway 152.
C/C PROBATE PROCEEDINGS—Minnie Estella Red 1-31-58 NE 1/4 & 66 ac SE 1/4 Sec 12 Blk A-4.
ROL—Shamrock Oil & Gas Corp to Bob McCoy et ux 1-8-58 Sec 19 Camp Co. Sch. Land.
ROL—Shamrock Oil & Gas Corp to Bob McCoy et ux 1-8-58 Sec 23 Camp Co. Sch. Land.
ROL—Shamrock Oil & Gas Corp to Bob McCoy et ux 1-8-58 Sec 25 Camp Co. Sch. Land.
TMMML—White House Lumber Co. to First Fed. Savings & Loan Assn. 2-5-58 Lots 19 & 20 Blk 1 Shamrock PBA.
ROW—Mary C. Grogan to West Texas Util. Co. 1-31-58 Sec 58, 73, Blk 23.
AOL—Horace Small to O. J. Walker 7-1-57 NE 1/4 exc. 5 ac & N 1/2 SE 1/4 Sec 4 Blk A-8.
C/C PROBATE PROCEED—Burl Bell 2-3-58.

February 7, 1958
AOL—John Holland III et ux to Willard McClain 1-8-58 NW 1/4 & N60 ac SW 1/4 Sec 55 Blk 24.
AOL—Less Whitaker et al to W. H. Walker et al 12-28-57 SW 1/4 68 Blk 13 & W 1/2 82 B 17.
OL—Lefors Petroleum Company to Leo J. Portman et al 6-5-57 E 1/2 SE 1/4 Sec 82 Blk 17.
ROL—Walter Duncan to Forace Evans et ux 12-1-57 S 1/2 Sec 7 Blk RE.
POL—Walter Duncan to R. J. Holt et al 12-3-57 NW 1/4 & E 1/2 SW 1/4 Sec 20 Blk RE.
RELEASE ROW—Warren Petroleum Corp. to J. W. Gordon et al 1-16-58 53 1/3 ac Sec 101 B23.
ROW—Mavis Lee Derrick to Warren Petroleum Corp. 1-8-58 S 1/2 Sec 53 Blk 24.
ROW—Modena Ethel Bush to Warren Petroleum Corp. 1-20-58 NE 1/4 Sec 48 Blk 24.
ROW—Romain Puch et ux to Warren Petroleum Corp. 1-29-58 W 1/2 Sec 12 Blk 24.
ROW—John W. Gordon et ux to Warren Petroleum Corp. 1-16-58 Part Sec 101 Blk 23.
ROW—Myrtle King to Warren Petroleum Corp. 2-4-58 NE 1/4 Sec 11 Blk 24.
CHG OF DEP—Robert L. Mitchell et ux to Gulf Oil Corp. 1-31-58 SW 1/4 Sec 36 Blk A-8.
OL—Valentine Coltharp to Jess Harris 12-23-57 N 1/2 & SW 1/4 Sec 58 Blk A-7.
ROL—Humble Oil & Refining Co. to Ethel Perry et vir 6-12-57 SW 1/4 Sec 79 Blk 23.

District Clerk's Office
No. 4747 Leta Smith vs Clyde Smith 2-3-58 Divorce.
No. 4748 Nancy Ann Warren vs George Warren 2-7-58 Suit for Divorce Lots 1, 2, Blk 1 Wheeler Park Addn. NE 1/4 Sec 50 Blk A-8; 1/4 Int. 100' x 200' Sub. Div. 3 Lot 24 Blk 29 Wheeler.
No Marriage License issued.

Dr. R. J. Madsen
Optometrist
128 East 7th
AMARILLO, TEXAS
GENE HALL Office
Office Hours — Sat. 9 to 9
For Appointments Call
E. P. GRIDER, Jeweler
Wheeler, Texas

Wheeler Scouts Have 'Cook Out'
On Friday afternoon January 31, fifteen boy scouts loaded their gear into the pick-up and away they went to the Bradstreet place for a cook-out. After locating a suitable campsite on Sweetwater Creek, the boys exhibited their talents as fire builders and cooks. Supper finished, scout games furnished lots of fun and then skits, storytelling and singing around the big campfire ended the good time had by all, adults and boys alike.
Scouts going on the outing were Riley Bradstreet, Bill Pearce, Ray Owens, Dewayne Barber, Charles and Dean Newberry, Craig Grider, Jimmy Adams, Johnnie Ruff, Jimmie Jamison, Jessie Terry, David Dunn, Terry Vanpool, James Don Hutchison and David Gilmer. Scouters Frank D. Walker, Hugh Grider, Virgil Jamison and Carroll Adams furnished the leadership.

DR. JOEL M. GOOCH
OPTOMETRIST
207 N. Wall
Phone 800
SHAMROCK, TEXAS

Deadline For Ordering 1958 Mustang Annuals IS Feb. 18 CONTACT A SENIOR NOW

Mr. and Mrs. T. T. Wallace from Nocona, Texas is visiting in Wheeler with friends this week. The Wallaces are former Wheeler residents.
Mrs. Chester Hampton and M. Bill Hampton went to Shamrock last Tuesday on business.
Mrs. Marvin Pierce and mother, Mrs. Megee were shopping in Shamrock Thursday.

The new telephone directory comes to press soon—please check your listing



Is your present listing correct? Want to add other family members?—extra names cost very little! Want your business listed under more classifications for customer convenience in the profitable Yellow Pages? Call our Business Office now. There's not much time left.

GENERAL TELEPHONE SYSTEM

AUCTION SALE

Having decided to quit farming, we will sell all livestock and equipment at farm 1 1/2 miles West of the Wheeler, Texas T. V. Tower, to end of pavement then 1/2 north.

Tuesday, Feb. 18
Time: 12:30 P. M.

Lunch to Be Served By the Community Club Ladies

- FARM MACHINERY**
Model M Tractor on Butane, 4 lister and planter, 4 row cultivator, all in good shape.
Row guide for tractor.
Automatic row marker.
All-steel knife attachments.
16 inch JD moleboard plow.
Row sprayer.
Row stalk cutter.
Lister Boxes - 6 Rotary Hoes
Metal box grass and alfalfa drill attachments. Complete 2 row planter and cultivator for H national tractor, perfect condition. Also wide front-end, including wheels and tires to fit an M or H national tractor.
Wheel trailer, factory built, 3 bale on frame and grain boards.
International cotton stripper, perfect condition.
Model AC Combine, all belts, gas, and tires, all good. Deheader attachment for combine. It's ready.
Model Chevrolet pick-up, heavy stock-rack. Motor and tires good, a dandy.
- COWS**
2—Black cows. Age 4 Years.
2—Black cows (white face) 4 years.
3—Mixed white face cows, 5 years old. Some of above might be fresh by sale date.
1—Good Jersey milk cow, has twin heifer calves.
1—Black Steer, weight about 400 lbs.
1—Registered white-face bull, 3 years old, sound and from Gordon White-ner herd.
- MISCELLANEOUS**
About 150 bales hay . . . Some cotton seed . . . About 8 ft. metal self hog-feeder . . . 6 fence panel, 14 ft. long, 1x6 material . . . 1 new roll hog wire . . . Block of shingles . . . Old Fresno, lot of good sweeps and lister shares . . . 10 in. Case hammer mill . . . 50 ft. belt . . . 6 metal oil barrels . . . 2 dual wheels with 4 7x40 in. tires for tractor . . . 4 sheets tank steel 4x8 ft. . . 1 divided top range stove. Butane. . . 1 medium size Servel refrigerator. butane.
About 45,000 lbs. Milo for private sale.

TERMS CASH
Mrs. Cliff Sivage, Owner
Pettit, Auctioneer
Wheeler, Texas

You'll Want to **KNOW** About

Creditor's Group Life Insurance

Offered by the
CANADIAN VALLEY PRODUCTION CREDIT ASSOCIATION

BECAUSE

- IT** . . . Protects the personal and business estate of borrowers.
Promises full payment and title to properties or improvements, the purchase of which has been covered by the insured part of the loan.
Provides peace of mind through sound business-like arrangements.
Avoids worry over litigation in settling claims.
Precludes any embarrassment arising from claims against co-signers or guarantors.

ASK ABOUT THIS LOW COST PROTECTION
At Your Local Canadian Valley Production Credit Association Office.

Creditor's Group Life Insurance Is Available to all PCA members who borrow from the association — regardless of age. No physical examination is required.

CANADIAN VALLEY PRODUCTION CREDIT ASSOCIATION
OFFICES IN CANADIAN AND WHEELER, TEXAS

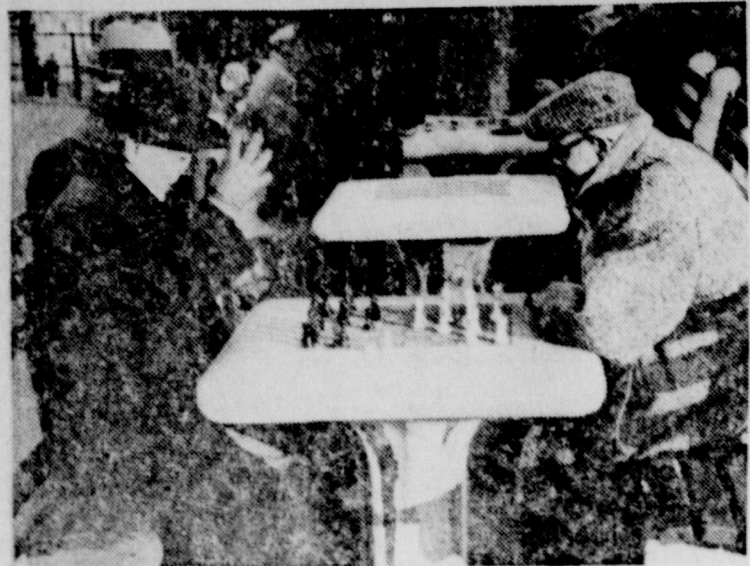

CHESS COLD—It takes more than winter temperatures to check these chess enthusiasts in New York's frigid Central Park. The only way to keep warm is to keep moving but the player in the foreground at left seems to be frozen as solid as the stone table at which he's playing.

**NEWS FROM—
County Agent's
Office**

By Bryon Swain

4-H members interested in feeding calves should get in touch with the County Agent at once as time is running short for putting calves on feed for 1958. Members may feed dry lot or nurse calves, but they should be put on feed no later than the last of the month. Swain, county agent, said seventeen calves had already been placed on feed by 4-H members of Wheeler County and he expected to have at least ten more on feed by the end of the month.

Swain said the Wheeler County Swine Show would be set probably sometime this week and the date will be announced in next week's paper, but boys and girls feeding barrows for the Pampa Show should be putting that extra time in with them shaping them up for the county show which probably will be held the later part of this month.

If the barrow is getting a little over done he should be walked every day and more roughage added to his ration and enlarge his pen.

Boys feeding calves for the Pampa "Top of Texas Junior Livestock Show" are: Dean Sims, Kent Sims, Richard Kiker, Ray Corcoran, Rayburn Corcoran, Orval Atherton and Don Woods. Those feeding swine are: Kenneth MacCasland, Terry MacCasland, Jimmy Walker and Thomas Puryear.

Good seed saves money. If you buy seed it will pay to buy certified seed. You can figure for yourself that the high quality seed is the best buy. Here is the way to figure it. Multiply the germination times the purity, then divide the result by the list price per pound. You will be surprised at how many times the seed that cost less per pound will be the most expensive on a live seed basis.

There are other advantages to buying good seed. Such things as freedom from noxious weeds can save on cultivation costs. Also, variety mixtures can cause extra harvesting costs because of the differences in heights of the plants grown. Certified seed, of course, has been tested for purity and freedom from noxious weeds and also for germination and adaptability to local growing conditions. All of this information is printed on the certified tag on the bag.

The extension agronomists advise retail seed dealers to get producer assurance that the seed "Hybrid Grain Sorghum" being offered have been winter tested and have received a high rating for purity. In turn they point out, farmers should buy hybrid grain sorghum seed from a reliable dealer who does have this assurance from the seed producer. The agronomist says this winter testing program is something new and is not required for certification. The agronomists believe the planting seed this year will produce fewer of the off-type plants than last year because seed growers have learned more about producing the seed. However, hybrids will always have a few more off-type plants than Martin and 7078.

The hybrids have given good increases in yields and with the availability of more thoroughly tested seed stocks, the agronomists believe that farmers will find the hybrids very satisfactory for grain sorghum production. Mr. Ira Passion, East of Wheeler carried on a Hybrid Demonstration this last year and found the hybrid grain sorghums to be top producers. Good results were found in hybrids by Mr. Bab of the Kelton area.

**Wiley Is Hostess
To North Wheeler
County Garden Club**

Mrs. H. M. Wiley was hostess in her home, February 7, 1958, to the North Wheeler Garden Club, with Mrs. C. J. Meek as co-hostess.

Mrs. Cora Hyatt, president, presided at a brief business session preceding the program. The club decided to help landscape the Home Economic Cottage of the Wheeler High School by buying rose bushes to be planted this spring. They also decided to further help the Public Library. This has been a project for several years.

Mrs. N. D. Ware acted as moderator in a round table discussion on "The First Year in the Life of a Rose." An interesting and informative discussion on the Planting, Culture and Protection of Roses in Wheeler County was given with each club member taking part.

The Garden Club of Wheeler is an Active Club trying to make Wheeler more beautiful by planting flowers, grass, and trees. New members are invited to join.

The hostess served delicious refreshments to guests, Mrs. Gordon Whitener, Miss Tilly Green and Miss Elaine McCasland and members; Mrs. Cora Hyatt, Mrs. George Taylor, Mrs. B. K. Barham, Mrs. Jesse Dyer, Mrs. Shelby Pettit, Mrs. C. J. Meek, Mrs. Jud Johnson, Miss Jim Risner, Mrs. W. L. Williams, Mrs. Frank Walker, Mrs. N. D. Ware, Mrs. Nelson Porter, Mrs. D. M. Bentley and the hostess, Mrs. H. M. Wiley.

**C of C
Notes**

By DICK GYUNES, Sec.

Next Tuesday night at Nora's Cafe at 7:30 P.M. will be the first meeting in the new year for the Chamber of Commerce, and the new officers anticipate a good turnout for the occasion. They also hope that there will be more membership participation in the meetings than in the past. A Chamber of Commerce is nothing more than a group of businessmen banded together working for the best interests of their community, and they need the support of every citizen who is interested in the welfare of the community.

The Chamber of Commerce officials and interested members are not going to do anything detrimental to their city as any thing done along that line would hurt them as much as any other individual. Practically every community supports a Chamber of Commerce that sponsors worthwhile civic projects, and those Chambers that do the most good have the support of the citizenship, and just a few men who are dedicated to making their community a better place in which to live and operate a business can not get the job done.

Take a drive in any direction and look at the number of once prosperous towns that are nothing more than ghost towns now. It could happen to a lot more of them in the not far distant future. Wheeler is fortunate in having the county seat, and could be made into a much better town if everyone would cooperate in working toward that end. Let's do that very thing for our nice little city. We would hate to drive through Wheeler at some future date and find nothing but one or two filling stations at the intersection of the Highways.

The program has not been arranged for at present. You will receive a card this week end as to what the program will be.

**KELTON SCHOOL
1ST SEMESTER
HONOR ROLL**

The following students of Kelton School averaged 90 or above for the first semester of the 1957-58 school year according to Joe W. Bailey, superintendent of schools at Kelton.

Senior Class

Melba Babb, Mary Jo Bailey, Londel Dale, Peggy Baird, Virginia Shaffer and Garland Moore.

Junior Class

Rachel Motes, Reba Whitely, Coraanna Davison and Donald Ray Smith.

Sophomore Class

Beth Rathjen, Louise Reed and Wenna Rea Carver.

Freshman Class

Gayla Dale and Dolores Beasley.

8th Grade

Bobbie Adams, Sylvia Bailey, Karen Henderson, Paula Killingsworth and Doris Rathjen.

6th Grade

Carol Motes and Ann Lummus.

5th Grade

Cecelia Beasley and Penny Puryear.

4th Grade

Kenneth Abernethy, Weldon Beasley, Donna Dale and Lynn Austin.

3rd Grade

Joyce Waiser, Brenda Pond, Joe Ray Lackey and Joe Beasley.

2nd Grade

Kelly Abernethy and Tom Puryear.

1st Grade

Matt Mills, Sherron Hughes and Linda Davis.

NUMBER ONE

12. Don't attend the church of your choice regular. Your contributions at Christmas and Easter will support it easily.

13. Don't take time to vote in local elections. Howl because the town is run by a clique.

14. If you have good town leaders, don't commend them for the things they do. Take a jealous attitude and say nothing.

15. Don't do any more than you have to, to support your booster club, PTA, Boy Scouts, Girl Scouts, firemen, American Legion, VFW, baseball club, and other such organizations. Others will willingly and unselfishly give their time and money to make your town a better place in which to do business, work and live.

**Baptist Complete
Study Course**

The Training Union of the First Baptist Church sponsored a Study Course for Sunday School Teachers and Training Union, January 27 thru 31. John Manning, Training Union director was in charge, 121 were enrolled and 77 awards were given. The Kelton Baptist Church co-operated with Wheeler in this study.

WCSO TO MEET TUESDAY

Ladies WCSO of the Methodist Church will have a Sub-District Meeting in Allison at 9:30 a.m. Tuesday, 18, 1958. All the ladies are asked to bring a sack lunch. The District President, Mrs. Clifford Beck and Vice President, Mrs. Lawrence Elizee, both of Perryton, Texas will be present.

World's Highest Waterfall



Towering 3,212 feet above the jungles of Venezuela, Angel Falls is the world's highest waterfall. Angel Falls typifies much of Venezuela's scarcely explored interior, which occupies almost half the country. The rest of Venezuela, however, is highly developed and provides a ready market for foreign imports. Last year, according to a study prepared for the Creole Petroleum Corporation, a U. S. company and Venezuela's largest oil producer, Venezuela spent over one billion dollars for U. S. goods and services. This made Venezuela the leading customer of the United States in South America and the next to largest per capita customer of the United States in the world. This healthy commerce with Venezuela has benefited many U. S. citizens. Out of the more than 5 million U. S. jobs that depend on foreign trade, it is estimated that more than 170,000 result from trade with Venezuela, a good customer and good neighbor of the United States.

CARD OF THANKS

We wish to express our heartfelt appreciation for the many acts of kindness, food, cards, floral offerings and words of comfort, received during the illness and passing of our loved one. Many, many thanks to all... especially Dr. Walker, Ruby Jo Smith and Mrs. Oscar Tuttle.

The Douglas Children

FUNERAL SERVICES

Mr. and Mrs. Grady Vise were called to Abilene early Sunday morning. Mrs. Rutherford, mother of Mrs. Vise, passed away Sunday morning, around 1:00 a.m. She was 87 years of age.

Funeral services were held in Abilene at 10:00 a.m. Tuesday morning.

Others attending the funeral of Mrs. Rutherford were Mr. and Mrs. Claude Brotherton and C. B. and Mrs. Joe King.

Survival IS NOT ENOUGH

**FILL AND MAIL YOUR
MARCH OF DIMES CARD TODAY!**

welcome as Springtime

As pretty, as spirit-lifting as spring itself... new hats are here! From big and little brims to fanciful trims, there's lots of news. Come get ready to head into spring looking lovely.

McIlhanays'

"FOR ALL YOUR CLOTHING NEEDS"

Wheeler, Texas Phone 2011

Briscoe News

By Mrs. Henry Lee

Mr. and Mrs. Mit Wilson have returned from Brownsville, Texas where they went for an extended stay visiting their son, Dale. Mr. and Mrs. Wilson like this part of Texas better than they did the part there.

Mr. and Mrs. Guy H. White and daughters, Glene and Jeannie Ruth, of Borger, and Lynden Lee, also of Borger were week end guests of the Henry Lees.

Jimmy Daughtry of Amarillo was in Briscoe, Saturday visiting old class mates and friends, Lynden Lee and David Strawbridge.

Gene Evans has sold his farm to Elbert Zybach and son Bob, and the Albott family who has been living on the Evans farm for several years will be moving soon. The Briscoe community wish them luck in a new location but hate to lose them from the community.

Mrs. Minnie Clepper last week visited with her daughter, Mrs. Clepper will go on an extended visit, after has to visit a daughter.

The ladies of the Methodist Church will hold a Cornell Auction Saturday.

**MYF Group
Clinic in Pampa**

A group from Church MYF attending Clinic in Pampa.

Those attending: Lynn Hibler, Albert Thomas, Richard Hutchison, Connie Vickie Mac.

CLIP FOR DAILY REFERENCE

The Wheeler Times

"The Official County Seat Newspaper"



Sunday, February 16, 1958	Monday, Feb. 17	Tuesday, Feb. 18
8:00 Your Armed Forces	6:00 I Led Three Lives	6:00 Science Fiction
8:30 Farm for Today	6:30 Robin Hood	6:30 The Lone Ranger
9:00 Lamp Unto My Feet	7:00 Burns and Allen	7:00 Big Red
9:30 Okla. City at Worship	7:30 Tavern Scowls	7:30 Victor Borge Show
10:00 UN in Action	8:00 Danny Thomas Show	8:00 December Bride
10:30 Camera Three	8:30 The Dick Van Dyke Show	8:30 The Dick Van Dyke Show
11:00 Let's Take a Trip	9:00 Studio One	9:00 Studio One
11:30 Wild Bill Hickok	9:30 Volkmann	9:30 Volkmann
12:00 Sunday Playhouse	10:00 News, Mark Weaver	10:00 News, Mark Weaver
12:30 Movie Time	10:15 Weather, Harry Volkman	10:15 Weather, Harry Volkman
1:30 Million Dollar Movie	10:25 Big 9 Scoreboard with Ken Cariker	10:25 Big 9 Scoreboard with Ken Cariker
3:00 Croc Kid	10:30 Million Dollar Movie	10:30 Million Dollar Movie
3:30 News & Weather		
4:00 Seven Lucky Arts		
5:00 Beat the Clock		
5:30 Twentieth Century		
6:00 Lasso		
6:30 Bachelor Father		
7:00 Ed Sullivan		
8:00 C. E. Theatrical		
8:30 Alfred Hitchcock Presents		
9:00 \$64,000 Challenge		
9:30 What's My Line?		
10:00 News, Bruce Palmer		
10:15 Weather, Harry Volkman		
10:30 Million Dollar Movie		
11:00 News, Bruce Palmer		
11:30 Million Dollar Movie		
12:00 Movie Time		
1:30 Million Dollar Movie		
3:00 Croc Kid		
3:30 News & Weather		
4:00 Seven Lucky Arts		
5:00 Beat the Clock		
5:30 Twentieth Century		
6:00 Lasso		
6:30 Bachelor Father		
7:00 Ed Sullivan		
8:00 C. E. Theatrical		
8:30 Alfred Hitchcock Presents		
9:00 \$64,000 Challenge		
9:30 What's My Line?		
10:00 News, Bruce Palmer		
10:15 Weather, Harry Volkman		
10:30 Million Dollar Movie		
11:00 News, Bruce Palmer		
11:30 Million Dollar Movie		
12:00 Movie Time		
1:30 Million Dollar Movie		
3:00 Croc Kid		
3:30 News & Weather		
4:00 Seven Lucky Arts		
5:00 Beat the Clock		
5:30 Twentieth Century		
6:00 Lasso		
6:30 Bachelor Father		
7:00 Ed Sullivan		
8:00 C. E. Theatrical		
8:30 Alfred Hitchcock Presents		
9:00 \$64,000 Challenge		
9:30 What's My Line?		
10:00 News, Bruce Palmer		
10:15 Weather, Harry Volkman		
10:30 Million Dollar Movie		
11:00 News, Bruce Palmer		
11:30 Million Dollar Movie		
12:00 Movie Time		
1:30 Million Dollar Movie		
3:00 Croc Kid		
3:30 News & Weather		
4:00 Seven Lucky Arts		
5:00 Beat the Clock		
5:30 Twentieth Century		
6:00 Lasso		
6:30 Bachelor Father		
7:00 Ed Sullivan		
8:00 C. E. Theatrical		
8:30 Alfred Hitchcock Presents		
9:00 \$64,000 Challenge		
9:30 What's My Line?		
10:00 News, Bruce Palmer		
10:15 Weather, Harry Volkman		
10:30 Million Dollar Movie		
11:00 News, Bruce Palmer		
11:30 Million Dollar Movie		
12:00 Movie Time		
1:30 Million Dollar Movie		
3:00 Croc Kid		
3:30 News & Weather		
4:00 Seven Lucky Arts		
5:00 Beat the Clock		
5:30 Twentieth Century		
6:00 Lasso		
6:30 Bachelor Father		
7:00 Ed Sullivan		
8:00 C. E. Theatrical		
8:30 Alfred Hitchcock Presents		
9:00 \$64,000 Challenge		
9:30 What's My Line?		
10:00 News, Bruce Palmer		
10:15 Weather, Harry Volkman		
10:30 Million Dollar Movie		
11:00 News, Bruce Palmer		
11:30 Million Dollar Movie		
12:00 Movie Time		
1:30 Million Dollar Movie		
3:00 Croc Kid		
3:30 News & Weather		
4:00 Seven Lucky Arts		
5:00 Beat the Clock		
5:30 Twentieth Century		
6:00 Lasso		
6:30 Bachelor Father		
7:00 Ed Sullivan		
8:00 C. E. Theatrical		
8:30 Alfred Hitchcock Presents		
9:00 \$64,000 Challenge		
9:30 What's My Line?		
10:00 News, Bruce Palmer		
10:15 Weather, Harry Volkman		
10:30 Million Dollar Movie		
11:00 News, Bruce Palmer		
11:30 Million Dollar Movie		
12:00 Movie Time		
1:30 Million Dollar Movie		
3:00 Croc Kid		
3:30 News & Weather		
4:00 Seven Lucky Arts		
5:00 Beat the Clock		
5:30 Twentieth Century		
6:00 Lasso		
6:30 Bachelor Father		
7:00 Ed Sullivan		
8:00 C. E. Theatrical		
8:30 Alfred Hitchcock Presents		
9:00 \$64,000 Challenge		
9:30 What's My Line?		
10:00 News, Bruce Palmer		
10:15 Weather, Harry Volkman		
10:30 Million Dollar Movie		
11:00 News, Bruce Palmer		
11:30 Million Dollar Movie		
12:00 Movie Time		
1:30 Million Dollar Movie		
3:00 Croc Kid		
3:30 News & Weather		
4:00 Seven Lucky Arts		
5:00 Beat the Clock		
5:30 Twentieth Century		
6:00 Lasso		
6:30 Bachelor Father		
7:00 Ed Sullivan		
8:00 C. E. Theatrical		
8:30 Alfred Hitchcock Presents		
9:00 \$64,000 Challenge		
9:30 What's My Line?		
10:00 News, Bruce Palmer		
10:15 Weather, Harry Volkman		
10:30 Million Dollar Movie		
11:00 News, Bruce Palmer		
11:30 Million Dollar Movie		
12:00 Movie Time		
1:30 Million Dollar Movie		
3:00 Croc Kid		
3:30 News & Weather		
4:00 Seven Lucky Arts		
5:00 Beat the Clock		
5:30 Twentieth Century		
6:00 Lasso		
6:30 Bachelor Father		
7:00 Ed Sullivan		
8:00 C. E. Theatrical		
8:30 Alfred Hitchcock Presents		
9:00 \$64,000 Challenge		
9:30 What's My Line?		
10:00 News, Bruce Palmer		
10:15 Weather, Harry Volkman		
10:30 Million Dollar Movie		
11:00 News, Bruce Palmer		
11:30 Million Dollar Movie		
12:00 Movie Time		
1:30 Million Dollar Movie		
3:00 Croc Kid		
3:30 News & Weather		
4:00 Seven Lucky Arts		
5:00 Beat the Clock		
5:30 Twentieth Century		
6		