

Wheeler First Methodist Church



Wheeler First Baptist Church



Wheeler Church Of Christ



Wheeler Nazarene Church

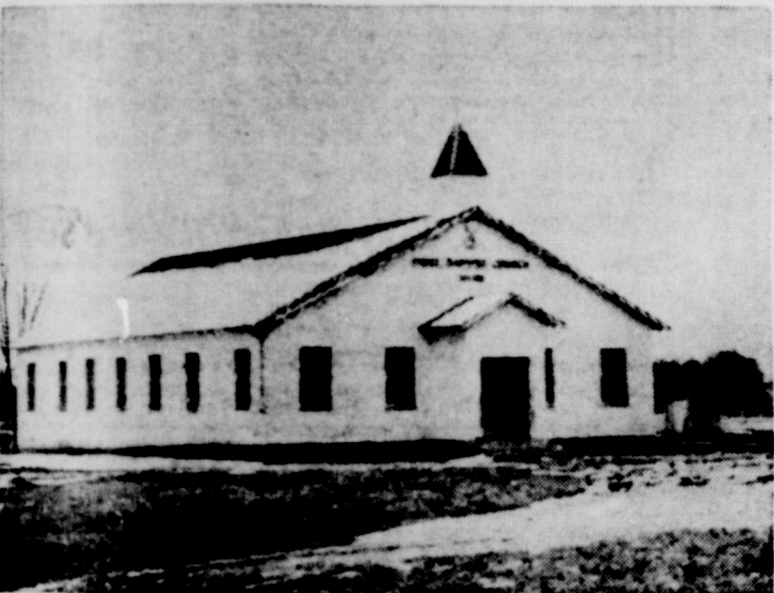

Kelton First Baptist Church



Mobeetie First Methodist Church

Rev. C. M. Abercrombie, pastor of the Briscoe Baptist Church, brings the message of the week in the fourth of a series of commentaries by ministers of the area, and presented on this page through the cooperation of the firms and individuals listed below.

THE MESSAGE OF THE EMPTY TOMB

As we come to the season we call Easter, our thoughts go back across the centuries, and we visit a garden in which is a new tomb. This tomb had sheltered the body of one named Jesus. He had lived a unique life. Gathering about Him a small group of followers He had taught them that He was God's Son, come to redeem a lost world. In doing this He must die, and be buried, but He would rise from the death.

His followers had watched as He died on the cross. They saw His limp body taken down and placed in the Sepulchre. This bewildered and confused them. Their faith was in an eclipse. However, drawn by love and devotion to Him, the women visited His tomb early in the morning the first day of the week. As they approached they saw that the stone was rolled away from the door, and looking in they found the tomb empty. An Angel sitting by and knowing their fear spoke to them these significant words: "He is not here; for He is risen, as He said. Come, see the place where the Lord lay." (Matt. 28:6.)

This empty Sepulchre is a fundamental doctrine of Christianity, an absolute essential as a foundation of Christian faith. The fact that the body of Jesus was not there means this one thing: His Resurrection. Actually Jesus had staked everything on this. During His ministry He repeatedly asserted that this would be the only sign given. If He did not rise He had failed. Without resurrection, death would be complete defeat, and repudiation. Jesus died to make possible the redemption of the world, "and was raised again for our justification." Death and resurrection are a perfected plan of salvation. The empty tomb assures the world that Jesus was all He claimed to be.

The Resurrection of Jesus gives assurance of the existence of a future life. Men of all ages have asked the question voiced by Job 14:14: "If a man die shall he live again?" Jesus gives the answer in John 5:28-29. "For the hour is coming in which all that are in the graves shall hear His voice, and shall come forth; they that have done good unto the resurrection of life; and they that have done evil, unto the resurrection of damnation." Again He said to Martha, John 11:25, "I am the resurrection and the life."

The resurrection of Jesus assures the ultimate triumph of the Christian. Jesus said in John 14:19 "Because I live, ye shall live also." In Romans 6:25 Paul says "For if we have been planted together in the likeness of His death, we shall be also in the likeness of His resurrection." The victory of Jesus is the victory of all those who believe in Him. The deep longing of the heart of every Christian is complete freedom from all evil, and a life of perfection. Jesus gives assurance that we will realize this hope when He spoke to His followers these words, John 14:2-3. "I go to prepare a place for you, and if I go and prepare a place for you, I will come again and receive you unto myself; that where I am, there ye may be also." The earthly life of Jesus closed in triumph. He was dead, but is alive forevermore. "But thanks be to God, which giveth us the victory through our Lord Jesus Christ." 1 Cor. 15:57.

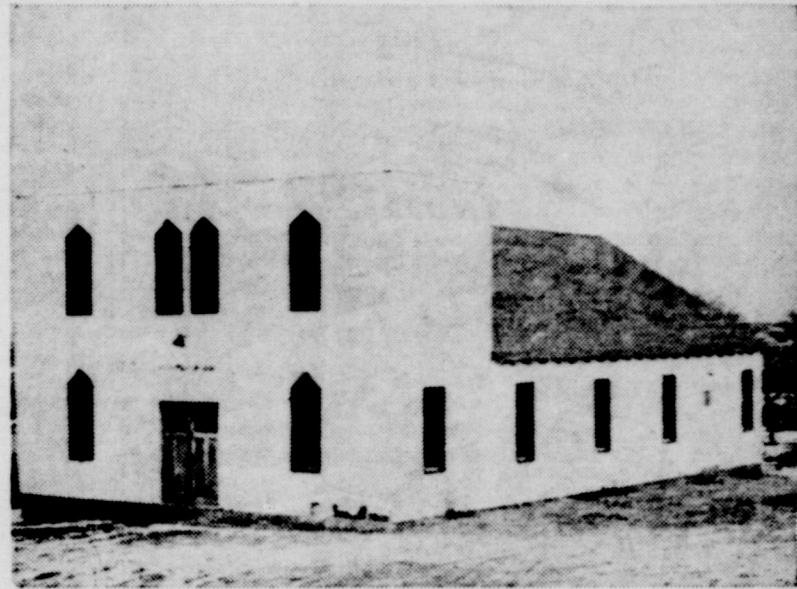

Wheeler Assembly Of God



Kelton Methodist Church

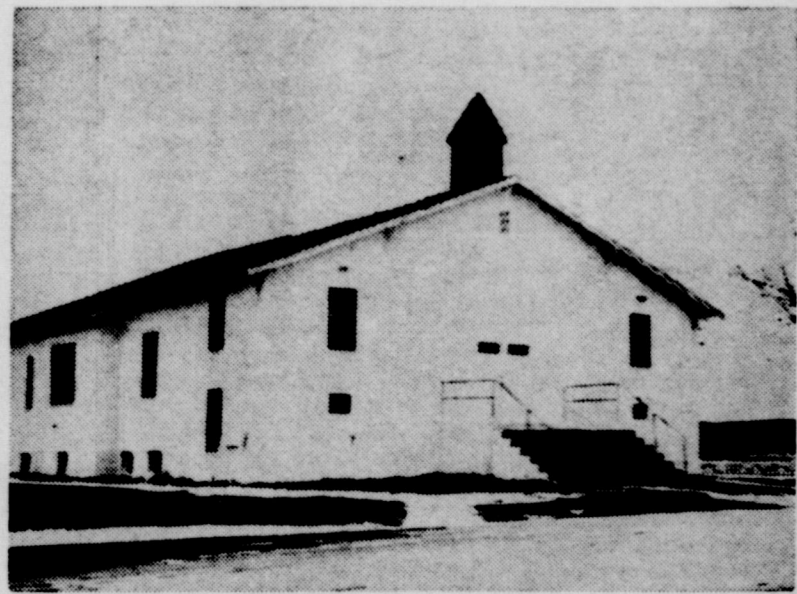

Mobeetie First Baptist Church

THIS INVITATION IS MADE POSSIBLE BY THE CIVIC LEADERS LISTED BELOW

MISSIONARY BAPTIST CHURCH Block East of Hall's Flower Shop Wheeler, Texas Rev. A. J. Bolt, pastor Sunday Sunday School 10:00 A. M. Morning Worship 11:00 A. M. Evening Worship 8:00 P. M.	BRISCOE BAPTIST CHURCH Briscoe, Texas Rev. C. M. Abercrombie, Pastor Sunday Sunday School 10:00 A. M. Morning Worship 11:00 A. M. Evening Worship 6:30 P. M.	FIRST METHODIST CHURCH Rev. Carlton H. Thomson, Pastor 8th and Main, Wheeler, Texas Sunday Sunday School 9:45 A. M. Morning Worship 11:00 A. M. Evening Worship 7:30 P. M.	FIRST BAPTIST CHURCH Kelton, Texas Rev. LeoRoy Harris, Pastor Sunday Sunday School 10:00 A. M. Morning Worship 11:00 A. M. Evening Service 8:00 P. M.	TWITY CHURCH OF CHRIST Twitty, Texas Eugene Ouzts, Pastor Sunday Sunday School 10:00 A. M. Morning Worship 11:00 A. M. Evening Worship 6:30 P. M.
---	---	---	--	--

Ware Chevrolet Phone 3101 Wheeler, Texas	Hibler Implement Co. International Farm Equipment Phone 3441 Wheeler, Texas	Deluxe Cleaners Free Pickup & Delivery Service Phone 2881 Wheeler, Texas	Dyer Brothers Conoco SERVICE STATION Wash & Grease — Mechanic	Wheeler Lumber Co. "For Better Building" Phone 3431 Wheeler, Texas	Farm Bureau Insurance "Phone Night or Day" Mr. and Mrs. Geo. Richerson	Don's Court Mr. and Mrs. H. J. McCormick Phone 3631 Wheeler, Texas
--	--	---	--	---	---	---

Daughtry's 5 & 10 Mr. and Mrs. T. J. Daughtry and Ken	Vogue Beauty Shop Hair Styling and Permanents Phone 4231 Wheeler, Texas	Clay Food Store Mr. and Mrs. Cecil Denson	The First State Bank Established 1906 Mobeetie, Texas	Blacksmith and Welding Shop L. D. Beasley	Percy's Garage Mr. and Mrs. Percy Farmer	Vanpool - Burton FORD SALES & SERVICE Phone 2311 Wheeler, Texas
--	--	---	--	---	--	--

Wheeler Gas Company "A Home Owned Business"	Parsley Furniture Phone 4321 Wheeler, Texas	Southwestern Public Service Company	Wheeler Drug Store "A Friendly Place To Trade"	J-Lee Department Store "Friendly Department Store"	Title Abstract Company C. J. Meek	Wheeler County Produce "Your Farm Supply Store" Phone 3321 Wheeler, Texas	Puckett's Food Store Mr. and Mrs. Ocie Ford
---	---	--	--	--	---	--	---

Bill Owens Texaco Service	City Cafe Jessie Honts Phone 9131	Chapman Dairy Mr. and Mrs. Albert Chapman Phone 2001 Borden's Products	First National Bank Wheeler, Texas	Lowell's Service Station Mr. and Mrs. Lowell Farmer	Thomas Garage & Impl. Phone 3212 Wheeler, Texas	Chapman Truck Stop Mr. and Mrs. Bill Chapman	Nash Appliance Mr. and Mrs. Harold Nash
-------------------------------------	---	---	--	---	---	--	---

FIRST BAPTIST CHURCH Mobeetie, Texas B. Gene Grace, Pastor Sunday Sunday School 10:00 A. M. Morning Worship 11:00 A. M. Training Union 7:00 P. M. Evening Worship 8:00 P. M.	TWITY BAPTIST CHURCH Twitty, Texas Rev. Robert K. Whitaker, Pastor Sunday Sunday School 10:00 A. M. Morning Worship 11:00 A. M. Training Union 7:00 P. M. Worship Service 8:00 P. M.	FIRST BAPTIST CHURCH 601 Main Street, Wheeler, Texas Rev. Frank J. Ross, Pastor Sunday Sunday School 10:00 A. M. Morning Worship 11:00 A. M. Training Union 6:30 P. M. Evening Worship 7:30 P. M.	CHURCH OF CHRIST 6th at Main, Wheeler, Texas E. M. Borden Jr., Minister Sunday Bible Study 10:00 A. M. Morning Worship 10:55 A. M. Young People 6:30 P. M. Evening Worship 7:30 P. M.
--	--	---	---

STUDENT OF THE WEEK



JAMES COX

James Cox was born October 11, 1939 in Borger, Texas. He went to the first and second grades in Borger; then his family moved to Wheeler in 1948 and he began the third grade here. He has attended school here ever since that time.

In high school he has been active in almost all sports. He has participated four years in football, being a captain his senior year. He was a member of the 1956 Regional Champs of Wheeler his Junior year when he was selected on the all-district and all-regional teams. His sophomore and senior years he made honorable mention all-district.

In the field of track, James has done well three years already and is out for track again this year. He won 2nd in the mile run his Freshman year. His sophomore and Junior years, he won 1st in the mile run. His Junior year, he also won 1st in the 880 yard dash.

He has played baseball three years and plans to again this spring.

James was a member of the Wheeler FFA chapter for three years.

After graduating this May, James plans to continue his education at some good college either in Oklahoma or Texas, where he hopes to continue playing football, his favorite sport.

James hopes to someday be a specialized mechanic.

People You Know

Mr. and Mrs. Dick Atwood and family visited in Spearman Sunday.

Eli Smith and Bob Douglas from Shamrock were in Wheeler Monday.

Bill Jenkins, new J-Lee manager at Shamrock, was in Wheeler Monday.

Mr. and Mrs. Roy Johnson and girls from Borger and Mrs. James Lewis Smith, Northfork, Virginia, an' Mr. and Mrs. Venson Smith and girls of Mobeetie and Mr. and Mrs. Sherman Smith and family from Shamrock visited in the R. J. Smith home Sunday.

Mr. and Mrs. Cliff Weatherly visited from Friday until last Wednesday in Kellerville with Mrs. Joe Sherer.

Mrs. Ann Tillman and Jan visited in Amarillo Sunday with Mr. and Mrs. O. F. Dollins.

Mr. Morris Greene from Amarillo was in Wheeler on business Monday.

Sandra Beth Jones spent the week end in Amarillo visiting her brother and family. Mr. and Mrs. Larry Jones.

Visitors in the Owea Jones home Friday night were Mr. and Mrs. Charlie Bradshaw, Mr. and Mrs. Olin Pendleton and Mr. and Mrs. Carroll Pendleton and girls of Borger.

Visiting in the Tobe Frye home over the Easter holidays are their grandchildren, Tobe and Judy Adkins from San Bernardino, Calif., also their daughter, Mrs. Barbara McBuskowsky from Los Angeles.

Visitors in the T. J. Daughtry's home over the week end were Mrs. Daughtry's sister, Mr. and Mrs. R. D. Pernell, from Colorado Springs.

Rev. and Mrs. Frank Ross and Donald were dinner guests in the Geo. Hefley home Sunday.

Mr. and Mrs. George Hefley and Wilma went to Amarillo Thursday on business.

Mr. and Mrs. J. W. Anclim shopped in Erick, Oklahoma Saturday.

Courthouse Records

List of instruments filed in the Office of the County Clerk and District Clerk of Wheeler County, Texas from March 24 through March 28, 1958.

March 24, 1958
COR AOL - T. P. Lovell to Bernard Poliakoff 3-21-58 W 1/2 & N 1/2 ac NE 1/4, S 1/2, E 1/2, SW 1/4, 140 ac SE 1/4, 61, E 1/2 & SW 1/4, 60 exc W 1/2 NW 1/4, SW 1/4, exc 1 ac & NE 1/4 exc N 1/2 NW 1/4, NE 1/4, 58, N 1/2 SE 1/4 & S 1/2 SE 1/4, SW 1/4, exc S 1/2 SW 1/4, SW 1/4, 79, 315.82 ac 59, 203.76 ac 60 Blk 17.
OL - Edwin Watts et ux to Sun Oil Co. 2-28-58 N 100 ac SW 1/4, Sec. 2 J Politevent Survey.
OL - Ben Trout to Sun Oil Co. 3-5-58 E 1/2 Sec 17 Blk A-4.
OL - C. F. Waters et ux to Sun Oil Co. 3-5-58 NW 1/4 Sec 8 Blk E.
SUB - Federal Land Bk of Houston to Sun Oil Co. 3-10-58 NW 1/4, Sec. 8 Blk E.
D - Perry E. Bear et ux to Floyd A. Wells 2-4-58 Lots 3, 4, 19, 20 Blk. 203 Shamrock VHT Ad.
AFF - J. W. Henderson to A. C. Burrell et al 3-22-58.
ROW - Thomas O. Wood et ux to El Paso Natural Gas Co. 3-10-58 SE 1/4, Sec 70 Blk. 13 exc 3 ac.
ROW - Lloyd G. Wood et ux to El Paso Natural Gas Co. 3-6-58 SE 1/4, Sec 70 Blk. 13 exc 3 ac.
ROW - W. W. Henry et al to El Paso Natural Gas Co. 1-23-58 SE 1/4, Sec 70 Blk. 13 exc 3 ac.
ROW - Lloyd G. Wood et ux to El Paso Natural Gas Co. 3-6-58 SE 1/4, Sec 70 Blk. 13 exc 3 ac.
ROW - Gordon L. Reynolds et ux to El Paso Natural Gas Co. 3-6-58 SE 1/4, Sec 70 Blk. 13 exc 3 ac.
ROW - Thomas O. Wood et ux to El Paso Natural Gas Co. 3-10-58 SE 1/4, Sec 70 Blk. 13 exc 3 ac.
ROW - W. W. Henry et al to El Paso Natural Gas Co. 1-23-58 SE 1/4, Sec 70 Blk. 13 exc 3 ac.
ROW - Oscar A. Laycock et ux to El Paso Natural Gas Co. 2-20-58 W 1/2 Sec 24 Blk. 13.
AFF - S. D. Conwell et al to Robert Lee Rodgers et ux 3-24-58.
March 25, 1958
ROL - N. D. Ware to Frederick R. Rowe et ux 3-24-56 N 1/2 NE 1/4 & SW 1/4 NE 1/4 Sec. 15 Blk. A-4 (Ware).
D - R. J. Holt Jr. et ux to Allen R. Martin et ux 3-18-58 100' x 150' SW cor. Sub. Div. 8 Wheeler.
D - Willis E. Fillingim et ux to E. G. Fillingim 3-25-58 W 1/2 Sec. 7 Camp Co. Sch. Land.
OL - Harley D. Pond et ux to Phillips Pet. Co. 12-17-57 E 1/2 SE 1/4, Sec. 18 Blk. L.
OL - Harley D. Pond et ux to Phillips Pet. Co. 12-17-57 W 1/2 SE 1/4, Sec. 18 Blk. L.
OL - C. F. Collins et ux to Sun Oil Co. 3-1-58 N 100 ac W 1/2 Sec. 16 Blk. A-4.
OL - C. J. Meek et al to Sun Oil Co. 3-1-58 N 100 ac W 1/2 Sec.

March 26, 1958
AFF - Rhoda Sheegog to W. E. Mason et ux 3-24-58.
OL - E. White to Harry Wofford 2-27-58 W 1/2 N 1/2 E 1/4 NE 1/4, Sec. 4 Blk. A-7.
AOL - Harry Wofford to James R. Reneau 3-26-58 1/2 Int. W 1/2 N 1/2 E 1/4 NE 1/4, Sec. 4 Blk. A-7.
AFF - Guy Hardin et ux to W. M. Tucker et ux 3-24-58.
RDT - Great Southern Life Ins. Co. to Alice Shoemaker 3-24-58 S 10' Lot 2 Lot 3 Blk. 15.
RDT - Southwestern Life Ins. Co. to B. F. Stephens et ux 3-14-58 SE 1/4, Sec. 38 Blk. 17 Shamrock.
D - J. B. Zeigler et ux to Richard S. Reid 3-24-58 S 100' Lot 3 Blk. 34 Shamrock.
QCD - A. J. Kavanaugh to El Paso Natural Gas Co. 3-21-58 Sec. Instrument.

March 27, 1958
FIELD NOTES - H. C. Weatherly to R. D. Williams Jr. 2-22-58 SW 1/4, Sec. 107 Blk. 23.
D - Ed Trimble et ux to J. H. Dekle 3-15-58 140' x 100' Nwc Blk. P-5 Wheeler, Prairie Lawn.
OL - Chester N. Hampton et ux to Sun Oil Co. 3-10-58 S 1/2 SE 1/4 to Sun Oil Co. 3-10-58 E 1/2 SE 1/4, Sec. 9 IRR Co. Survey.
SUB - Federal Land Bk. of Houston to Sun Oil Co. 3-18-58 E 1/2

666 LIQUID OR TABLETS DOES MORE TO STOP COLDS MISERIES BECAUSE IT HAS MORE! YOU CAN RELY ON 666

you don't have to DIG for it... when you use the WANT ADS!

MR. FARMER YOU CAN SAVE UP TO 40c CREDIT PER EACH \$100 ON YOUR DWELLING FIRE INSURANCE RATE! THIS IS AN IMPORTANT SAVINGS Since Fire Insurance Rates on Farm Property Was Increased Effective January 1, 1958. WALKER-FRYE INSURANCE 112 West Second—Shamrock, Texas Phone 174

SE 1/4, Sec. 5 IRR Co. Sur.
OL - Elva Hill to The Texas Company 1-17-58 N 1/2 Sec. 1 & 6 ac NW 1/4, Sec. 2 Cert. 5 720.
OL - C. L. Moore et ux to The Texas Co. 1-20-58 W 220 ac N 1/4 Sec. 19 & N 1/2 SE 1/4 & SW 1/4, SE 1/4, 18 Blk. A-4.
OL - C. L. Moore et ux to The Texas Co. 1-20-58 W 1/2 & NE 1/4, Sec. 21 Blk. A-4.
OL - C. L. Moore et ux to The Texas Co. 1-20-58 S 1/2 Sec. 19 & NE 1/4, 2 Blk. A-4 exc. 2 ac. 2.
OL - John J. Tootle et al to The Texas Co. 12-4-57 W 1/2 S 1/2, Sec. 14 & W 1/2 7 Blk. A-7.
OL - Jerry D. Henderson et al to The Texas Co. 1-7-58 N 1/2 Sec. 5 J. Politevent Survey.
OL - Robert G. Henderson et ux to The Texas Co. 1-7-58 N 1/2 Sec. 5 J. Politevent Survey.
OL - John E. Darrett et ux to The Texas Co. 1-7-58 90 ac Sec. 93 Blk. 13 in River Bed.
OL - Roy M. Johnson to The Texas Co. 1-7-58 90 ac Sec. 93 Blk. 13 in River Bed.
OL - Charles C. Lynch et ux to The Texas Co. 1-7-58 90 ac Sec. 93 Blk. 13 in River Bed.
RDT - Federal Land Bk. of Houston to Gordon W. Whitener et ux 3-24-58 S 213 ac Sec. 57 A-8.
March 28, 1958
RDT - Far & Mer. St. Bk. Shamrock to Alva Troxell 3-28-58 E 1/2 Lot 9, 10 Blk. 78 Shamrock WSSA.
RVL - Glynn Bell et al to Zoe Ella Collinsworth 3-28-58 Pt. Out-

Wrestling! Every Friday Night FRIDAY, APRIL 4 — 8:15 P.M. DOUBLE MAIN EVENT CYCLONE ANAYA —VS— THE GREAT ZORRO (Best Two of Three Falls — 1 Hour Limit) FIRST MAIN EVENT ALEX PEREZ VS THE GREAT BOLO (Best Two of Three Falls — 1 Hour Limit) TAG TEAM MATCH CYCLONE ANAYA & ALEX PEREZ —VS— GREAT ZORRO & GREAT BOLO (Best Two of Three Falls — 1 Hour Limit) NATIONAL GUARD ARMORY Shamrock \$1.50 Ringside - \$1.25 Rsvd. - 90c Gen. Adm. - 50c Child Tickets On Sale At Blakemore Chevrolet — Phone 87

3 big reasons why you won't want to miss... CHEVY'S APRIL SALES SPECTACULAR! 1 SPECTACULAR STYLE - Proved by leading fashion designers! 2 SPECTACULAR PERFORMANCE - Proved on a round-trip run over the Andes! 3 SPECTACULAR VALUE - Your Chevrolet dealer's ready to prove it! See your local authorized Chevrolet dealer WARE CHEVROLET CO. Wheeler, Texas

LEGAL NOTICE (Published in the Wheeler Times March 13, 20, 27 and April 3, 10, 17, 24, 31, 1958) Mr. and Mrs. R. J. Holt Sr. visited in Amarillo last Thursday with their daughter Mrs. J. Ralph Wilson Jr. Their granddaughter, Debby Ann Wilson returned home with them to spend the week. Mr. and Mrs. J. Ralph Wilson Jr. came Saturday to spend the week end with Mr. and Mrs. R. J. Holt Sr. Debby Ann returned home with them. Mrs. B. K. Barham and Mrs. C. M. Abercrombia were shopping in Shamrock Friday.

C. J. MEEK AGENT INSURANCE Nite Ph. 3881, Day Ph. 2221 Crankcase Crisis! It seems this nice old lady drove into a Phillips 66 Station to fill up with Flite-Fuel. When the attendant checked the dipstick, he found she had only about a quart of oil left in her car. When he pointed this out, she replied: "Fine... as soon as I use that up, I'll put in some more!" Of course the Phillips Dealer explained that she needed five quarts of oil for adequate lubrication! Now that spring is here, it's time to think about the oil in your crankcase. If you are still using "winter grade" oil, it's time to change it. But why use two, when one will do? Better switch to Phillips 66 Trop-Artic* which gives you the effects of 10w, 20 and 30 grade oils. Compared to old-fashioned oils Trop-Artic Motor Oil can actually double engine life. Drive in today for your spring change-over. *A trademark

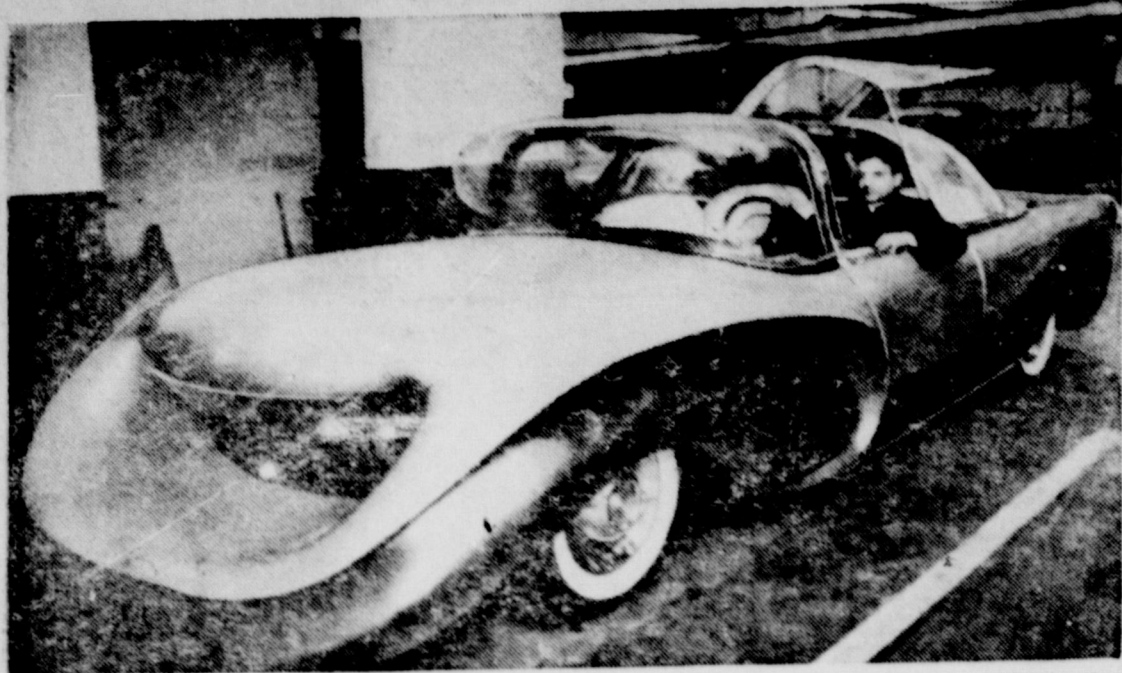

"WORLD'S SAFEST AUTOMOBILE" — The Rev. Alfred Juliano, Roman Catholic priest and student of fine arts at Yale University, sits at the wheel of his "Aurora," a car he designed himself. Father Juliano calls it the "world's safest automobile." It features a front-end air scoop instead of a grill, a laminated glass body and floor and a tinted transparent roof. The dream car created a great stir in New York, after taking almost 10 hours to make the run from Branford, Conn., normally a two-hour trip. A clogged fuel line contributed to 15 breakdowns on the way.

Self-Employed Must Have Tax Return to File For Social Security

Self-employed people who are planning to file claim for social security benefits should bring copies of their 1957 tax return, including their Schedule C or Schedule F, plus a money-order stub, Internal Revenue receipt, or other evidence that the return was filed, according to John R. Sanderson, District Manager of the Amarillo Office of the Social Security Administration. The original of this return should be filed with the District Director of Internal Revenue.

Sanderson pointed out that it is expected that many self-employed persons who have reached retirement age, 62 for women and 65 for men, will retire or limit their activities this year and apply for their social security benefits. He emphasized that the self-employed applicant's claim will be processed much sooner if he presents a copy of his income tax return, along with evidence that it has been filed with the Director of Internal Revenue.

Most people self-employed in a trade or business were covered by social security beginning with 1951 provided the annual net earnings are \$400 or more. Net earnings from self-employment as an architect, professional engineer, accountant or funeral director, are covered by the Law for taxable years ending after 1954. If you are a self-employed lawyer, dentist, osteopath, veterinarian, chiropractor, naturopath, or optometrist, your earnings for taxable years ending after 1955 will count toward social security benefits. The self-employed farmer is covered by the Law for taxable years ending after 1954, if his net earnings from self-employment are \$400 or more in a year.

If you desire more information relating to old-age, survivors and disability insurance you should contact your social security district office in Amarillo.

Number Four

Shrine Club
All PCA members and their families from the six-county area served by the Canadian Valley Association - Lipscomb, Ochiltree, Roberts, Wheeler, Gray and Hemphill Counties - are invited to attend the April 12th meeting in Canadian.

Mr. and Mrs. Claude Brotherton, C. B. Brotherton and Maurine Herd made a business trip to Duke, Oklahoma, Tuesday.



WHO IS THE FAIRER? — Ancient art provides a nice contrast to the beauty of Olga Cruzado, who pauses in native costume by a relic of pre-Spanish culture in Medellin, Colombia. One of many in the country, the statue was erected long before the Conquistadors as a memorial to a tribal chieftain of the Andes.

BRISCOE HD CLUB MEETS

The Briscoe HD Club met April 1 for the regular meeting. Ruby Zybach was hostess to 12 members.

The demonstration was on crafts but there was a misunderstanding on who was to give it and no one brought it. The club will have the craft demonstration at a later date.

A 42 party was planned for the husbands on Tuesday evening, April 8 at 8:00.

Those present for the meeting were Vitola Parker, Irene Zybach, Katy Finsterwald, Anna Zybach, Vera Fillingim, Erna Rogers, Josie Finsterwald, Bernice Ramsey, Mary Dodd, Mrs. McCarroll and hostess, Ruby Zybach.

The next meeting will be April 15 when the 4-H girls will give the demonstration.

BIRTHDAYS

- March 30 thru April 4
- March 30
Carol Atwood
Gene Hall
Winona Harmon
Eli Sabe
- March 31
Buster Black
J. W. Durham
Mrs. W. H. Frye
- April 1
Gus Wegner
- April 2
Patricia Joe Kohler
E. A. Walker
- April 3
Elbert Smith
- April 4
Mrs. C. C. Crowder
Mrs. Joe Hardesteale
Mrs. R. J. Holt Sr.

He's the only
MAN in TOWN,



who doesn't use the
WANT-ADS

Jean Daberry Wins Declamation Contest

The Kelton Declamation contest was held Tuesday afternoon, April 1 in the study hall of the Kelton High School.

Mrs. Frank Wofford, Mrs. Harrison Hall and Mrs. Cora Hyatt from Wheeler, served as judges. The contestants were judged on interpretation and effectiveness, desire to communicate, directness, suitability, mechanics of delivery, bodily activity, voice, rate and pronunciation.

First place winner in Junior declamation was Sylvia Bailey with "Kentucky Belle"; second was "Faith" by Sherry Burrell; third was "Wagons West" by Penny Puryear. First place in the boys division was Bobby Treadwell with "I Am An American". Second was Glen Hagerman with "I Am An American" and third was Olen Josylen with "Long, Long Ago".

Jean Daberry was winner of the Senior declamation with "Why" and second place was for "Today and Tomorrow" by Mary Joe Bailey.

First place winner for the Poetry division was Louise Reed and second place was Joan Addison for "The Dying News Boy".

Number Two

University of Beauty Culture in Lubbock one summer and will complete her course there after graduation which is May 16.

Freeman had a grade point average of 93.48.

He has been outstanding in various school organizations. He is a charter member of the K-Club, editor of the school paper, member of the F. F. A. and member of the junior and senior play casts.

Freeman attends the Methodist Church and is a relief operator at the local theatre.

His hobbies include horses, hot rods, and model railroads.

After graduation Carl plans to attend college at Texas Tech in Lubbock. He hopes to become an atomic engineer. His favorite subject is science.

Most of his schooling was received in Canadian and Perryton but the past 4 years has been in Wheeler.

During his freshman and junior years he won the top scholastic awards in Wheeler.

Number One

police seemed to have no effect.

The unknown resident dug a trench three inches deep and 19 inches wide completely across the street.

"It shows the cars down considerably," one resident of the area said.

I wish people would stop griping about auto traffic, after all, it's practically eliminated horse stealing.

We give Clyde Johnson over at Cicero Smith Lumber Yard credit for this one.

A CLEAN ANNOUNCEMENT
DUZ you just DREFT along with the TIDE of unconcern? VEL now is the time to CHEER up. If you want real JOY the TREND is for all the family to BREEZE right into Church, or we'll send out an SOS for you before the first DIAL tone you hear. BE in church Sunday.

Don't miss Cotton John's program over channel 4 in Amarillo this Sunday. He is supposed to show films taken of a crow bombing held last Thursday night on the C. M. Sullivan farm located Southeast of Wheeler.

Number Three

By Doyle Standlee and essentially will consist of a sensitive microbarograph and hygrothermograph. The microbarograph is designed to record rapidly changing barometric pressures. The hygrothermograph records changes in temperature and relative humidity which are known to be important factors in the development of tornadoes.

Information will be channelled to the Fort Worth Regional Office of the Weather Bureau for examination and local use and sent on to Washington, D. C., for scientific analysis. The success of the program will depend to a great extent on the endeavors of the co-operative weather observers who give much of their time and effort without personal recognition.

Mr. Standlee's place is located 14 miles north of Wheeler, where the instruments are in operation.

Steve Hampton was ill at his home three days this week.

Mrs. Luther Willis went to Perryton Monday to take her grandbaby home.

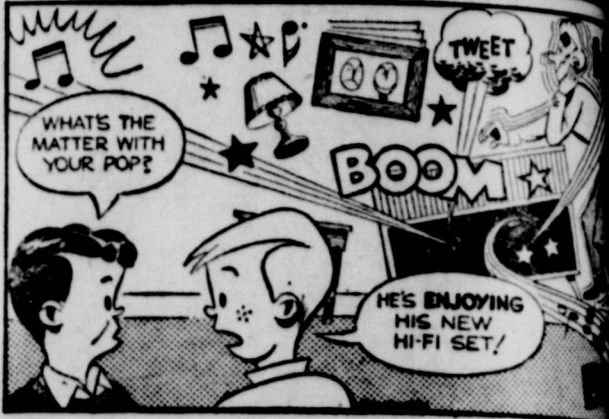
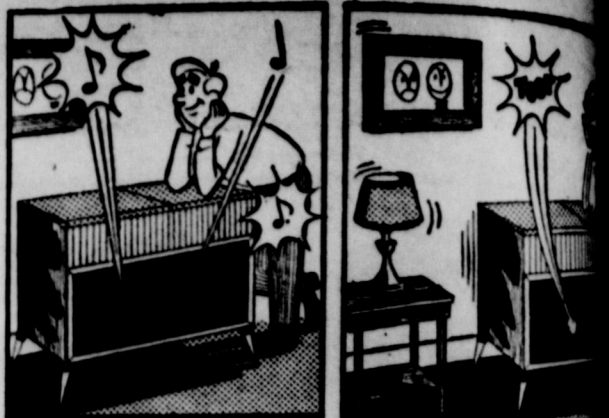

DOLLAR DAY Special In . . .

BUILDING SUPPLIES

WINDOW SASH DOORS LUMBER WALLBOARD INSULATION CABINETS

21 x 32
DOUBLE SINK
Reg. \$17.50
Sale **\$15.00**

CONGOW
Reg. 50c
ONLY **40c**

Rubber Base
PAINT
Palm Green Only
Reg. \$4.25
Sale **\$1.50** Gal.

Paleco Linoleum
TILE
6 Patterns To Choose
Enough To Do A
5' x 7' Bath
\$5.76

BEDROOM LIGHT FIXTURES
12" Shade
\$2.50

Cicero Smith LUMBER COMPANY
Phone 3231 Walter Dunn, Manager Wheeler

DOLLAR DAYS AND ANNUAL PARADE OF VALUES SALE

Stainless Steel **KITCHEN TOOLS**
Pancake Turner—Ladle
Basting Spoon
Reg. 98c **57c** Ea.

Coronation Lace Pattern **PLASTIC CURTAINS AND DRAPES**
Reg. 98c Pair
77c Pair

New **CLUTCH BAGS**
Reg. 98c
Only **67c**

Jumbo 16 Dress Size **GARMENT BAGS**
Reg. \$3.98
Only **\$1.57**

PHOTO FRAMES
Reg. 98c
Only **67c**

All Metal **WASTE BASKETS**
Reg. \$1.49
Only **99c**

Pliable Plastic **WASTE BASKETS**
Reg. \$2.49
Only **\$1.27**

All Nylon Yarn in Fast Colors **DUST MOPS**
Reg. \$1.98
Only **99c**

Plastic **DRAINBOARD TRAYS**
Red — Yellow
Turquoise
Only **\$1.17**

IRONING BOARD COVER
Reg. 98c
Only **57c**

CASSEROLE AND COVER
Reg. 79c
Only **47c**

CANDY JAR
With Cover
Reg. 49c
Only **43c**

6-Piece Plastic **SAND SET**
Reg. 69c
Only **57c**

7-Piece **FISHING SET**
Reg. 98c
Only **77c** Set

New **LAUNDRY BASKETS**
Reg. \$2.98
Only **\$1.44**

Golden Anniversary Pattern — 18 Piece **DINNERWARE SET**
Reg. \$2.98
Only **\$2.27** Set

Gay Canvas **OXFORDS**
Reg. \$1.89
Only **\$1.47**

Fancy **STRIPE TOWELS**
20" x 40" Bath Towels 57c
12" x 12" Wash Cloths 17c
15" x 16" Dish Cloths 4 for 43c

"This Is Only A Few Of Our Many Items On Sale"

Daughtry's 5 & 10 Store
Phone 3342 "Your Ben Franklin Store" Wheeler, Texas

Songs of Satisfaction

A JOYFUL EASTER
OUR EASTER GREETING
GO TO YOUR STORE
WE HOPE THE DAY
IS PLEASANT
WE FIND IT PLEASANT
SERVING YOU
IT PAYS TO SHOP AT
McWhorter DRY GOODS

LADIES SHOES FREE
A large group of ladies SPRING SHOES, wedges and flats. Buy one pair and select another FREE.

A new shipment of ladies Mimosa Brand **NYLON HOSE**
In The Latest Spring Shades
2 Pair For **\$1.50**

CHAMBRAY MATERIAL
In Solid Colors
4 Yards For **\$1.00**

Unbleached **MUSLIN** 5 Yards For \$1.00

WASH CLOTHS 16 For \$1.00

Men's Undershirts or **SHORTS** 3 For \$1.00

A Group Of Men's **SLACKS** Values to \$1.00 Pair

A Group Of Men's Short Sleeve **SPORT SHIRTS** Values to \$1.00

A group of boy's **BLUE JEANS** Sizes 10 to 16

J-L
DEI
STO

Quanh,
Wheeler



**J-LEE
DEPT.
STORE**

Quannah, Wheeler Shamrock Perryton

1 Dollar Day

**3 Big Days
Of Savings**

Thursday, Friday And Saturday
APRIL 3rd 4th and 5th



**FAMOUS
DALLAS
COTTONS**

Drip Dry Cottons
Woven Check
Ginghams

These suds loving cottons are a must for spring. And you will be amazed at the low low J-Lee price. Choose black, blue, grey, apricot or beige. Sizes 10 to 20.

\$6.95

Largest Section Of
LADIES
HATS
In town and no two styles
alike. Hundreds to choose
from.
2.98 to 7.98



Brighten your wardrobe and your outlook with a beautiful new hat from our budget-wise collection. Every one is as flattering as the compliments it will win you... prettily flaunting flowers, feathers or other such feminine finery! Choose now and get a lot of charm for little money!

**FAMOUS
SILF SKIN
GIRDLES
20% OFF**

First time ever to buy the famous Self - Skin Girdles and Pantie Girdles at reduced prices. Hurry, while our stock is complete. Just received 45 dozen for this special event!

**LADIES
FAILLE
DUSTERS**



- Popular roll up or push up sleeves.
- Fully lined for extra comfort.
- Navy or black.
- Super J-Lee Special.

\$10



NYLON HALF SLIPS
In Ice Cream Colors



Opaque nylon that is shadow proof - Shadowed panel in front - Beautiful lace trim - Ice cream shades of lilac, peach, strawberry, vanilla, aqua, S-M-L.

\$1.98

**MOVIE STAR
FULL
SLIPS**

Opaque nylon that is shadow proof - Shadow panel in front - Deep nylon pleating accents the ice cream colors lilac, strawberry, peach, aqua, vanilla. 32 to 40. Regular and tall.

\$2.98



**LADIES
50 YARD
CAN CANS**

Yards and yards of frosty nylon - Now available in ice cream colors - Mint, peach, vanilla, lilac. Check J-Lee's low, low price.

\$3.99



**GIRLS
22 YARD
CAN CANS**

Acres and acres of frosty nylon. Set tier on tier makes a beautiful slip for little sister. pink, blue, maize, white. 4 to 14.

\$1.98



**JUNIOR
BOYS
SUITS**

Suit little brother for Easter in this handsome Sport Suit. Combination tweed type coat with solid color pant. Navy, grey & brown combination. 2 to 8.

\$5.95

**NEW SPRING
BAGS**

Patents, plastics, grain and smooth leathers. Box, clutch, envelope, straws, totes.

\$1.98 to \$5.00

Plus 10% Tax



Women's Skirts



- Drip dry cotton skirts in a good basic unhemmed pleat style.
- Usually seen at \$3.98.
- Hundreds to select from.
- 22 to 30.

\$1.57

**WOMEN'S
BABY DOLL
PAJAMAS**

Drip dry cotton print in beautiful prints. Sizes small, medium and large.

\$1.98



**Wash and Wear
MILAZO SLACKS**

• 55% Dacron, 45% Orlon
• Popular Italian Look

\$6.66

This miracle blend of Dacron and Orlon gives you the best-looking, most practical summer slacks you can buy. You just wash them... hang them to drip dry... and wear them without pressing! See "Milazo" Slacks today - in all the popular, new shades.

**LADIES
SEAMLESS
HOSE**

400 needle micro weave sheer seamless hose. New spring shades J-LEE's low, low price.

Pair
77¢

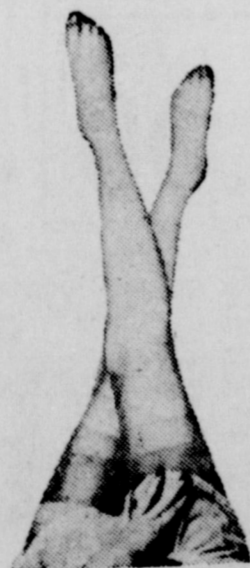

**Mens
S-T-R-E-T-C-H
SOCKS**

Fits sizes 10 to 13. Fancy patterns. Long Wearing.

2 Pair For **\$1.00**

**CHILDREN
EASTER
SHOES**

Smart dress shoes in patent and smooth leather. Choose white or patent in girls and black in boys. Girls 4 to 8x 8 1/2 to 3. Boys 8 1/2 to 3.

PAIR

\$2.99

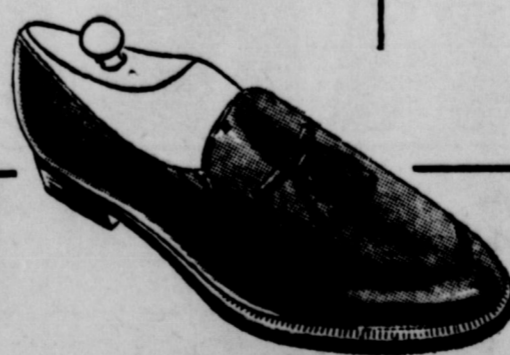

**MENS
LOAFERS**

Save plenty on that new pair of loafers. Jet black in smooth leather. Sizes 6 1/2 to 11D.

PAIR

\$4.99



**LADIES
FLATS**

New styles to choose from. White, beige, black, and a new floral print. Sizes 4 to 9.

\$2.99

DOLLAR DAYS

Enjoy the finest for your...

Easter Dinner

A bright and cheerful Easter to you! Happy eating too when you have a festive table laden with good foods from IGA! Make the star attractions on your table a delicious TV tender ham or a plump TV turkey and you're sure to make this Easter a memorable occasion.



SELECT A

flavorful
TV TENDER HAM

HAMS

Shank Portions

lb. 55¢

Butt Portions

lb. 59¢

Fresh Dressed

FRYERS

Each

1 1/4 to 2 Lbs.
75¢

I. G. A. Skinless All Meat

WEINERS

Pound

59¢

Wilson's Certified

BACON

Pound

69¢

I. G. A. Tablerite Canned

HAM

Lean, Boneless Cooked
Ready to Slice and Serve

4 Lb. Can
\$3.79

Good Value Oleo

Margarine

5 Pounds

\$1.00

COMPLETE SELECTION OF FROZEN FOODS

Look at this sensational offer!
it's in a handy reusable poly bag!

6 PKGS. CORN 99¢
1 PKG. GREEN PEAS 1¢

BUY NOW AND SAVE

ALL FOR ONLY \$1.00

T. V. Chopped 10 oz. Pkgs.
BROCCOLI 6 FOR \$1.00

Frozen Rite - Clover Leaf or Parkerhouse
ROLLS 3 PKGS. \$1.00

T. V. Fresh Frozen 10 oz. Pkgs.
PEAS 7 FOR \$1.00

Stillwell Cut 10 oz. Pkgs.
OKRA 6 FOR \$1.00

T. V. Sliced 10 oz. Pkgs.
STRAWBERRIES 5 FOR \$1.00

T. V. Asparagus 8 oz. Pkgs.
SPEARS 3 FOR \$1.00

Gorton's 7 and
PERCH FILLETS 37¢

Angel Food Reg. 59¢ 13 Eggs
Cakes Each 39¢

Flavorite Lb. Pkg.
ORANGE SLICES 19¢

I. G. A. Whole Sweet 22 oz. Jar
PICKLES 35¢

I. G. A. No. 303 Cans
APPLE SAUCE 2 FOR 29¢

I. G. A. Stuffed Manzanella No. 12 Refrigerator Jar
OLIVES 43¢

Flavorite - Pigeon - Duck or Turkey 11 oz. Pkgs.
EASTER EGGS 29¢

All of The Delicious Flavors
JELLO 3 PKGS. 25¢

BANANAS

Texas Valencia

ORANGES

Dozen

39¢

Fancy Sweet

POTATOES

2 Pounds

23¢



CLAY

Food Store



Extra Fancy Golden

lb.

10¢

Prices Good Fri. and Sat. - April 4 and 5
Save Valuable IGA Red Stamps - Double on Wed.

The County S...
Newspap

35 - NU

Cho...
with...
the Ed

ral condit...
crop conti...
ing Adequi...
moisture...
tire Texas...
crop well...
festation hi...
pects are f...
1949, acco...
bulletin pu...
Harvest cot...
s employme

riello - Vega...
reports th...
llent yield h...
March as mu...
ll Farmers...
er, expressi...
inability to...
ed down...
mage, the re...
sion the bu...
ern Panhar...
ate the bes...
er wheat...
temperatu...
during es...
cover prot...
freeze dar...
he have been

...
ark never 1...
but why tak...
the first victi

...
of the U...
says there...
be some "fo...
He said th...
able to prob

...
feature of...
saying...
the key to...
e and some...
going to a...
It won't

...
you stop to...
smies and "a...
fellow can...
ers, you can...
is to have...
al Security to...
old age.

...
once remark...
at Webster...
sh.

...
"snorted Ro...
table way...
ditionary, so

...
iced in the la...
lean News...
d Charles C...
the newspap...
ulations fell

...
Girk, A. O. V...
Futener bow...
his past w...
council took...
er men shoul...
or doing a fin...
ertain some...
th these fello...
ues. However...
at in each in...
ording to their...
What more ca

...
ng of the cit...
to do our uppr...
of the council...
to our reader...
blems and ide...
ell.

...
Bertha Barr...
name petition...
the name of g...
age road. Cou...
into the legal...
nd report the...
meeting.

...
completing th...
ess Mayor Dau...
uncimen to he...
ued on page 8