



We are often reminded of our great American Heritage and the rich resources we possess...



COUPLE EXCHANGE VOWS

Alga L. Forrest and Marilyn Sue Coltenberg were married recently. He is stationed in Germany...

Missionary To Speak Sunday

Bryan Mock, missionary from Venezuela will speak at the Assembly of God Church at Briscoe, Sunday, Nov. 30 at 7:00 p. m.



Raul Benavidez will be honored at an open house party before entering the service, Thursday Nov. 27, 1:00 - 5:00 p. m.

J. Finsterwald Is Attending OSU

STILLWATER - Judy L. Finsterwald, Home Economics Junior from Briscoe is one of 17,492 students enrolled on the Oklahoma State University campus this semester.

Total OSU enrollment is 20,992 and includes 2,284 at Oklahoma State Tech, Okmulgee, and 1,216 on the Oklahoma City campus of the OSU Technical Institute.

By colleges, arts and sciences has 4,624, business 2,754, graduate 2,430, education 2,098, engineering 1,936, agriculture 1,568, home economics 1,305, the Technical Institute 589 and veterinary medicine 188.

THE WHEELER TIMES

VOLUME 46 NUMBER 50

WEDNESDAY, NOVEMBER 26, 1969

SINGLE COPY 10¢

MERCHANTS TO SPONSOR DRAWING

The progressive merchants of Wheeler are doing it again! A Cash Drawing - \$1,000 will be given away during December.

Forty-nine people will share \$1,000. The Wheeler Merchants will give away \$300 at the first two drawings, Dec. 13 & 20th. \$400 will be given away Dec. 24.

Across the Fence

By Max Hatter, CAA

The Cotton crop isn't as good as it was last year. Prices have been running as good as or a little better than last year.

We understand 2,4-D is also under close scrutiny. This chemical could be banned in the not too distant future.

District 1 Adult Leader Forum: Mrs. Jeff Puryear, Briscoe and Mrs. Bob Frankenberg, Wheeler attended the District 1 4-H Adult Leader forum at the Episcopal church center in Amarillo this past week.

Alfalfa is becoming a popular crop. With the new feedlot demand, we look for increased plantings in our area.

PERSONALS: Mr. and Mrs. John Geyer and Noah went to Norman, Okla. where Mr. Geyer's sister, May Hanna passed away Nov. 14th.

Briscoe News

Mrs. Melvin Helton visited Alice Kelley Thursday. Lucille Tipps, Pat Gudath, Mary Hudson and Mable Ault went to Erick, Oklahoma Friday.

day shopping. Last Wednesday Pat Gudath's sister Mildred McKethen visited her until Sat.

Student Council Has Convention

Representatives from the Wheeler High School Student Council attended the 20th annual conference of the Top O' Texas Association of Student Councils November 22 at Tascosa High School in Amarillo.

past week were Evelyn Meek, Nelda Sides, Laverna Fillingim, and Martha Meek, and Lola Jay Meek.

Mr. and Mrs. E.G. Fillingim's visitors last week were Mr. Abe Davis from Herford, and Son, Mr. and Mrs. Alford Davis just got his discharge from the Navy.

Those attending were Bill Tucker, Jo Rita Rogers, Brenda McCasland, Patricia Jones and Mrs. Vida Brown.

Sunday dinner guest in the Willis Fillingim's house were the J. P. Meeks family, Sabrina Newbill and brother from Amarillo.

Sofa Helton's visitors the

Ina Faye Dyer Buried Sunday

Ina Faye Dyer, 37, passed away in Parkview Hospital Friday Nov. 21, suddenly. Mrs. Dyer had attended school in Sweetwater, Okla. and moved to Wheeler in 1949.

Funeral services were read in the Missionary Baptist Church of Wheeler, Sunday Nov. 23 with Rev. Donald Chesser officiating and Robert Shugart, assisting.

Burial was in Wheeler Cemetery under the direction of Wright-Denson Funeral Home.

Acting as pall bearers were Bobby Calcote, Thurman Calcote, Ray Smith, Jack McArthur, Jay Davis, J. D. Wallace, Ira Mann and Jim Martin.

Wed. Study Club Meets Nov. 12th

The Wednesday Study Club met in the home of Mrs. George Porter, Nov. 12th. President, Mrs. Harold Hill presided over a short business meeting.

Members present were Mrs. Fred Farmer, Paul Millet, Cora Hyatt, Carl Laflin, Keith McCormick, Nelson Porter, Harold Hill, M. McIlhany, Tom Britt, Frank Walker, Sr., H.M. Wiley and Wilbur Gaede.

N. Porter Is Host To Wed. Club

The Wednesday Study Club held its regular meeting in the home of Mrs. Nelson Porter, Nov. 19. Mrs. Harold Hill, president, presided. Program director was Mrs. Shelby Pettit.

A poem, "Lay of the Last Minstrel" by Sir Walter Scott was given by Mrs. H.M. Wiley.

Lane-Gilmer Vows are Read

Linda Sue Lane, daughter of Mr. and Mrs. Leon Lane of Allison became the bride of David Henry Gilmer Jr. of Briscoe in a simple ceremony at the home of the brides parents Nov. 20th at 8:00 P.M.

Friendly Quilting Meets Nov. 11

The Friendly Quilting Club met in regular meeting Nov. 11 with Mrs. Lawton Hoffer as hostess. Her quilt was finished.

Members present were Eula Johnson, Dorothy Pijman, Clara Hoffer and Julia Williams.

Out of town guests at the wedding were: Mrs. Charles Elliott, Mr. and Mrs. Charles George, and Mr. and Mrs. A.E. Miller Jr. from Pampa, Jackie Lane from Amarillo and Beverly Pierce from Reydon.

Lane-Gilmer Vows are Read

Linda Sue Lane, daughter of Mr. and Mrs. Leon Lane of Allison became the bride of David Henry Gilmer Jr. of Briscoe in a simple ceremony at the home of the brides parents Nov. 20th at 8:00 P.M.

Rev. Harvey Hardy of Amarillo, cousin of the bride officiated. The bride chose for her wedding a shite bonded lace street length dress trimmed with pink satin.

The couple are both graduates of Allison High School of 1968 and are making their home in Wheeler where he is employed.

Out of town guests at the wedding were: Mrs. Charles Elliott, Mr. and Mrs. Charles George, and Mr. and Mrs. A.E. Miller Jr. from Pampa, Jackie Lane from Amarillo and Beverly Pierce from Reydon.



Mr. and Mrs. C. B. Kirk returned home Nov. 10th after a two month tour of the southern and eastern states, including sightseeing tours of Washington D. C., the Capitol Buildings and the White House, Mount Vernon, Monticello in Virginia, and the Gettysburg Battlefields.

FLAG RAISING CEREMONY: The Brownie and Girl Scout Troops participated in a flag raising ceremony Tuesday, November 11 at Wheeler School.

Area Dent Dies

Winnie Lee Clepper, of Wheeler County passed away, Nov. 11, 1969 in Abilene because of illness of several

Clepper had been in Abilene since June 1969. She was from the Briscoe area where she had lived since 1921.

Clepper was born 1891 at Talladega, Ala. to James Arron and Mary F. Machon. She was married to Augustus Clepper in Wauville, Texas.

Surviving are four sons: Warren of Gaithersburg, Md.; James A. of Tulsa, Okla.; Edward B. of Houston, Texas; and Arthur of Corpus Christi, Texas.

Anniversary Observed

75th Anniversary observed by the First Church, Mobeetie, Okla. on Nov. 29. The dinner will be served at 7:30 P.M.

Allison News

Lester Levitt large crowd attended the homecoming sale at Allison, Okla. Saturday, Nov. 29. The dinner will be served at 7:30 P.M.

Mrs. Bill Job from Pampa were supper guests at Pat Huff home Thursday.

Shower At Allison

Wedding shower was given at the Fellowship Hall of the First Church Monday night, Nov. 24.

Members present were: Gray-Lovitt, Lane, Gilmer, Hoffer, Miller, Rainey, Dyson, Parker, Boydston, Jones, Walsh, Miller, Donaldson, Giddens, Dubergert, Walker, Elliott, Wright, Crawford, and the host and hostess.

Delicious refreshments carried the host favorite colors yellow and white.

# FOOD FLAVOR-ITES

AT HEFTY SAVINGS!

## STEAKS

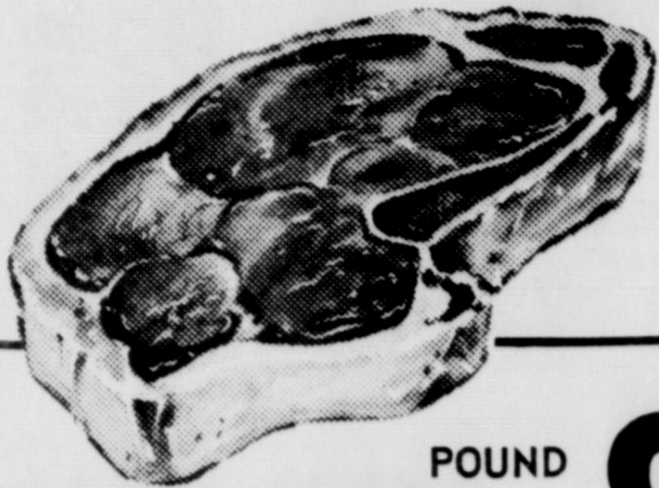

POUND **SIRLOIN 89¢**

RIB **POUND 79¢**



POUND **ROUND 89¢**

POUND **T-BONE \$1.09**



**ROAST (CHUCK) 53¢**

Wright **FRANKS 12 oz. Pkg. 49¢**

Wrights Smoked Rite **BACON 2 lb. Pkg. \$1.29**

Wilson Boneless Festival **HAMS Pound \$1.29**

Whole Kernel or Cream Style **CORN 2-303 Cans 39¢**

**TOMATOES 49¢**  
Kuners 2-303 Cans

**TOMATO JUICE 29¢**  
Kerns 46 oz. Can



DelMonte Cut **GREEN BEANS 4-303 Cans 99¢**

Wilson **Vienna Sausage 5 Cans**

Pocketts Best **FLOUR 10 lb. Bag 89¢**

Dole **JUICE 46 oz. Can 29¢**  
Pineapple, Pink Grapefruit

Best Maid **Salad Dressing Quart Jar 39¢**

Northern **TISSUE 4 Roll Pack 39¢**

Contact **Decongestant Capsules Reg. \$1.59 \$1.09**

Rubbing **ALCOHOL Pint 19¢**

**BISCUITS 3 Cans 29¢**

Texas Ruby Red **GRAPEFRUIT Pound 10¢**

Emperor **GRAPES Pound 19¢**

HEINZ **TOMATO SOUP**

No. 1 Can

**10¢**



**CRISCO**

3 lb. Can

**79¢**

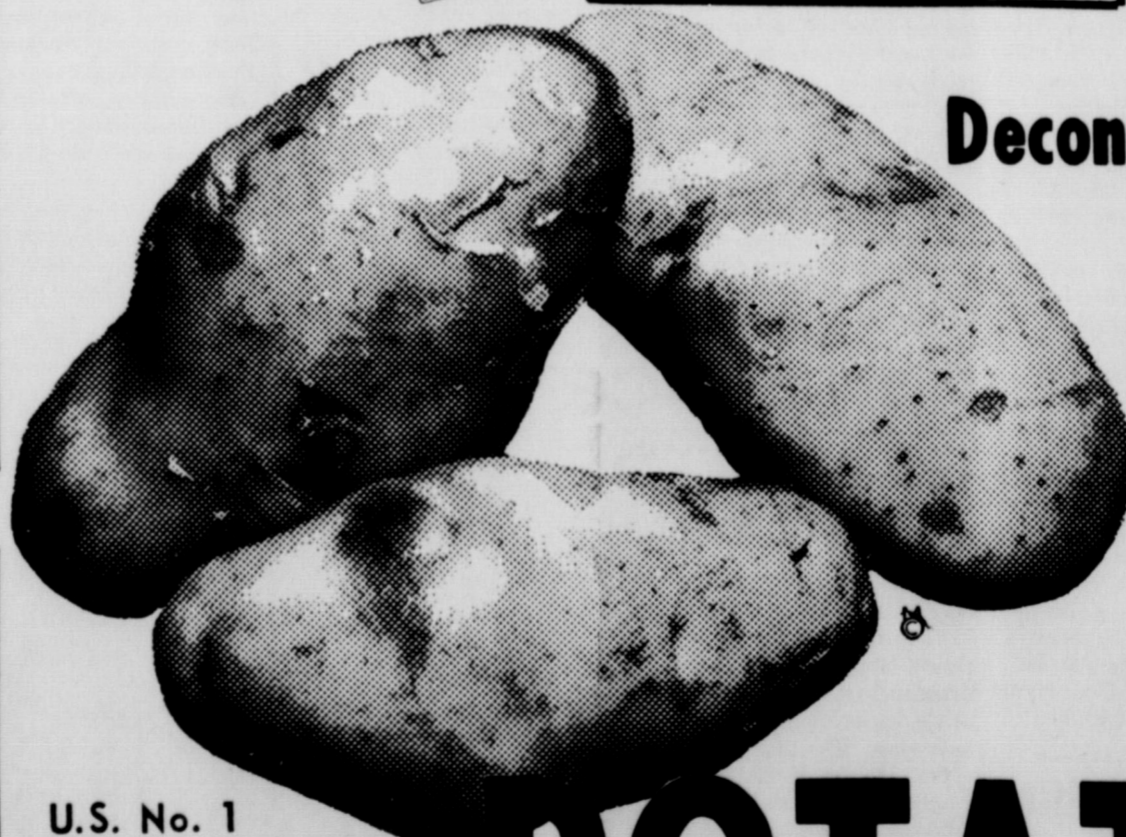

U.S. No. 1

**WHITE POTATOES 10 lb. Bag 69¢**

*Puckett's*

**FOOD MARKET**

These Prices Good Friday and Saturday

Double Stamps Every Wednesday on Purchase of \$2.50 or More.

**WHEELER, TEXAS**

# Want Ads

**For Rent:** Trailer Space  
Black Gold Trailer Park  
Phone: 826-5512

**For Sale:** Trash Barrels.  
Call Sam Montgomery  
826-3192

Monuments, Grave Covers  
and curbing. Complete  
finishing. Will Warren,  
Wheeler

**For Sale:** 7 room house, 1 1/2  
baths, two small apartments  
and one three room apartment.  
One three room house. All  
on 100 x 140' G. C. Barton  
Realtor. 826-3124

**For Lease:** 10 acres cotton-  
land; **For Sale:** Some Quilt  
Tops; also used window  
sashes (see at Wheeler  
Lumber) C. V. McCraw, Mobe-  
ettie 4tp

**For Rent:** 1 bedroom unfur-  
nished newly decorated  
house. Roy Bailey Phone  
826-5846

**Wanted:** Quilting. Sadie  
Pollard 4tc

**For Sale:** One business lot  
and several two bedroom  
homes, priced from \$4,250  
up. John C. Vise Agency  
Phone: 826-5577

# BUSINESS DIRECTORY

**THE TEXAS PRESS ASSOCIATION**  
MEMBER 1969

Every Thursday at Wheeler, Texas, By...

**THE WHEELER TIMES**

Second-class matter December 18, 1933, at the Post  
office at Wheeler, Texas 79096, under the act March 3, 1879.  
Class postage paid at Wheeler, Texas 79096

**John C. Stas, Owner and Publisher**

**DESCRIPTION RATES:**

Wheeler County.....\$3.00  
Outside Wheeler County.....\$4.00

**FARM OR GRASS LAND**  
- Need Listings -  
John C. Vise Agency  
Phone: 826-5577  
117 W. Texas  
Wheeler, Texas

**For Sale:** 2 bedroom, base-  
ment, 1104 Canadian. Call  
or write Neal Davis, P. O.  
Box 546, Cisco, Texas  
76437 Phone 442-3044.  
House shown by renter:  
L. L. Lunsford

3 bedroom house, 1 1/2 bath,  
9 lots, 100 x 140, Contact  
Frank Walker, Jr., Bill Mc-  
Clendon Realtors 372-3211  
Amarillo, Texas 1100 Cana-  
dian St., Wheeler

**For Sale:** 1967 Mustang, 27,000  
miles. Give us a bid Call  
845-2208 Mobeettie 3tp

**For Sale:** Heigari Hay, 50c  
per bale. George Harris  
Phone 826-5692

**REAL ESTATE**  
Canadian St.  
Phone: 826-5237  
Houses and Land

**PLASTIC PIPE, High Pressure PVC** at about 1/3  
the cost of galvanized. Usable for gas, water, irri-  
gation, and sewage.

**CONSOLIDATED PLASTICS** Miami, Texas

**WHEELER LUMBER CO.** 826-5543 Wheeler, Texas

**Light-Denson**  
General Home  
24-Hour  
AMBULANCE  
Phone 806-826-5214

**FOR ALL YOUR  
Farm Supply Needs**  
**WHEELER CO.  
PRODUCE**  
Wheeler, Texas

**For Rent:** Apartments.  
West Motel

**For Sale:** 2 bedroom, fully  
carpeted, Whiteley home. Drap-  
ed. Call Teed Pond 878-  
2148 Stinnett

**Wheeler Lodge No. 1099**  
A. F. & A. M.  
Harvey Davis, W. M.

**MONDAY**  
7:00 P. M.

Percy Farmer, Sec'y.  
Members Urged To Attend.  
Visitors Welcome.

**WILLIAMS**  
Terminator Serv  
at your home.  
Phone 826-5797

**Washed Gravel—All Sizes**  
Office Hours: 7:30 to 5:00  
**Phone 806-826-3223**

**Wanted to Buy:** Feeder Pigs,  
anytime or any number. Phone  
845-2522 Mobeettie

**Wanted:** Oil and Gas Leases.  
Don Earney, 1324 S. W. 44th  
Street, Oklahoma City, Okla.  
Phone area 405-681-5509

**MERRILL**  
Sand & Gravel  
SAND & GRAVEL  
Base Material  
Cushion Sand  
Top Soil  
Calechi  
Clay  
Paul Millet  
Phone 826-3182  
826-256-1847

**PAUL'S TRAILER PARK**  
Across Street From School  
Trailer lots 40'x70'  
Modern Underground Utilities  
Gas and Water furnished  
Individual Electric Meters  
**PAUL TOPPER—Ph. 3871 or 3411**

**For Sale:** Three bedroom, 1 1/2  
bath home in excellent loca-  
tion. All modern convenien-  
ces. G. C. Barton Realtor

**For Rent or Sale:** House.  
208 Shamrock St. Phone  
845-2471 Mobeettie 1tp

**Dr. Marion Roberts**  
OPTOMETRIST  
112 W. Kingsmill  
Pampa, Texas

**ZENITH TV - RADIO  
SALES & SERVICE**  
Call 826-5769  
Wheeler Radio & Refrig.  
Service  
L. C. Lafin, Owner

**For Sale:** 2 bedroom house  
on paving. \$2500. Carrie  
Rodgers.

**For Sale:** 1 nice home with  
five acres. Several Others  
without acreage. From \$1750  
up. **Priced to Sell:** 3 bedroom  
completely modern home,  
including central air and heat  
on pavement. **Wanted:** Listings  
on farmland and grazing land  
G. C. Barton, Realtor, Phone  
826-3124

**STORM-SCREEN  
WINDOWS**  
Wind sound protection.  
Removes dust. Easy to  
install. Fire proof. Eliminates  
Cuts fuel bills.

**GUARANTEED  
AUTO GLASS  
INSTALLATION**  
& Body Repair  
**GARRISON  
SERVICE** Gulf  
Phone 826-5515  
Wheeler Texas

**CARD OF THANKS**  
I would love to voice my  
appreciation to everyone  
that was so nice to me, for  
the cards, letters and prayers  
of my friends while I was  
three long weeks in the Sham-  
rock General Hospital I am  
home now and feeling better  
every day. Mrs. Clara Wheeler  
(Joe King)

**WHEELER LUMBER CO.**  
826-5543 Wheeler, Tex.  
Service for Fine People

**TRACTORS - IMPLEMENTS  
PARTS and SERVICE**  
**HIBLER IMPLEMENT CO.**  
Wheeler Texas

**ATTORNEY GENERAL  
SPEAKS OUT - - -**  
Attorney General Craw-  
ford Martin is warning Tex-  
ans to be on the lookout for  
lottery punchboards current-  
ly being mailed into the  
state. Letters accompanying  
the boards attempt to induce  
people to sell chances on the  
punchboards to win mer-  
chandise. Martin pointed out  
that selling chances on the  
punchboards is a violation  
of the state lottery law.

**SAW SHARPENING**  
All Kinds  
Satisfaction Guaranteed  
**Mobeettie Saw Shop**  
R St John  
Phone 845-2325 Mobeettie

**ALL TYPES OF  
INSURANCE**  
RICHARDSON  
All Types Of  
INSURANCE

**A bird's framework is the most  
rigid in the animal world, mak-  
ing its streamlined body a per-  
fect flight machine.**

# Court Records

List of Instruments Filed in  
the office of the County Clerk  
and District Clerk of Wheeler  
County, Texas from Novem-  
ber 17 through November 21,  
1969

**NOVEMBER 17, 1969**  
FED TAX LIEN—Jap  
Bailey to United States of  
America 11-14-69  
FED TAX LIEN—William F  
Payne to United States of  
America 11-14-69  
MD—Emily Ruth Beard McEe  
et al to John M Beard et al  
7-1-69 All our int E 1/2 3 Blk  
A-9; SE 1/4 68 Blk 24; S 1/2 N  
2/3 Sec 25 Blk 17; SW 1/4 11  
Blk L; S 1/2 SE 1/4 96 B 13  
CD—Wheeler Cemetery Assn  
to L A McWhorter 11-10-69  
NE 1/4 Lot 3 Blk G-14 Wheeler  
Cem, First Addn  
RDT—S L Brown to Harold S  
Brown 11-11-69 150' x 400'  
NE 1/4 Sec 68 & NE 1/4 67 Blk 13  
RDT—Canadian Production  
Credit Ass'n. to C E Loter  
et ux 11-6-69 N 55 ac S 164  
ac E 1/2 14 Blk L  
**NOVEMBER 18, 1969**  
D—Pierce Cleveland Walker  
et ux to Truman Scott et ux  
11-13-69 Lots 21 to 24 Blk  
3 Mobeettie, Bladell, Addn  
MD—Aberdeen Petroleum Corp  
to Milton L Banks ton (Trustee)  
et al 10-9-69 1/32 int Secs  
92, 93 S 1/2 94 E 1/2 88 Blk A-5  
D—Glenna Kilpatrick et al to  
E J Campbell et ux 10-22-69  
Lots 7, 8 ac N 20 ft. Lot 8  
Blk 53 Shamrock WSSA  
OL—Samuel G Hopkins et ux  
to John C Vise 9-23-69 W 1/2  
Sec 75 Blk A-5  
AOL—John C Vise et ux to  
No Grantee 10-28-69 S 1/2 Sec  
60 Blk A-5  
DT—Don Earney et ux to First  
National Bank Wheeler 8-11-  
69 Lot 4 Blk 29 Wheeler  
**NOVEMBER 19, 1969**  
STATE TAX LIEN—Robert  
C Abila to State of Texas  
11-13-69  
STATE TAX LIEN—Clarence  
A Holdeman et al to State of  
Texas 11-13-69  
STATE TAX LIEN—Frank E  
Howell to State of Texas  
11-13-69  
CD—Wheeler Cemetery Assn  
to Walter C Staley 11-19-69  
S 1/2 Lot 3 Blk I-13 Wheeler  
Cemetery First Addn  
MD—William M Cotton (Trustee)  
to Arren R Grover 10-8-69  
5 480 int N 1/2 & SE 1/4 Sec 45  
Blk A-7  
AOL—Don Earney et ux to  
R J Holt, Jr 6-3-69 140 ac  
Sec 59 Blk A-4

OL—George W Porter et al to  
George W Arrington 10-6-69  
N 1/2 & SE 1/4 Sec 13 Blk 27  
AOL—George W Arrington to  
Anadarko Production Co  
10-13-69 same as above  
DT—W Carroll Langley et ux  
to United States of America  
11-19-69 176 1/3 ac Sec 45  
Blk A-5  
D—Same as above  
**NOVEMBER 20, 1969**  
OL—J R Clark et ux to Gulf  
Oil Corp 10-8-69 NW 1/4 Sec  
10 Blk A-4  
D—Blanche Begert et vir to  
Domer Miller et ux 11-20-69  
Lots 2, 3, 4 Blk 8 Allison  
Copeland Addn  
DT—Domer Miller et ux to  
Blanche Begert 11-20-69  
same as above  
D—Cleve Hamilton to Jarrell  
D Russell et ux 11-19-69  
E 1/2 Sec 107 Blk 23  
**NOVEMBER 21, 1969**  
OL—Ernest H Eads et al to  
Gulf Oil Corp 5-28-69 E 2/3  
Sec 2 Blk A-5  
D—R F Douglas et ux to Jam-  
es H Douglas et al 1-6-69

3/4 & SE 1/4 NE 1/4 Sec 49 Blk  
A-8 except a lifetime estate  
D—Bob R Zybach et ux to  
E A Zybach et ux 11-10-69  
164.56 ac W 1/2 Sec 14 Blk RE  
exc minerals  
**Marriage License Issued**  
David Denney and Linda  
Trammell 11-17-69  
David Henry Gilmer Jr and  
Linda Sue Lane 11-18-69  
Donald G Johnson and Wanda  
Queenan 11-21-69  
**District Clerk's office**  
Cecil Richerson vs Charles  
Haterman 11-21-69 Suit on  
Account  
Ophelia Johnsin is having  
Thanksgiving dinner with  
her son, Mr. and Mrs. Jim  
Johnsin in Berger. Mr. and  
Mrs. Russell Johnson will  
also attend.

**NEW HOLLAND BALER**  
PARTS & SERVICE  
Paul Hathaway, Mobeettie  
Phone 845-2712

**COMPLETE  
INSURANCE  
COVERAGE**  
John C. Vise Agency  
117 W. Texas Street  
Wheeler, Texps

Due to Health and Other Business Interest, The

## SHAMROCK SLAUGHTER PLANT INC.

# FOR SALE

PRICED TO SELL  
GOOD TERMS TO RIGHT PERSON

Contact: Carrol Williams  
Shamrock, Texas

Phone  
256-3241  
256-9378

## LANDMARK MISSIONARY BAPTIST CHURCH A.B.A.

1110 1/2 S. Shamrock Wheeler, Texas  
Pre-Millennial Welcomes You  
Donald R. Chesser, Pastor  
826-5879

Sunday School ..... 10:00  
Morning Worship ..... 11:00  
Evening Bible Study ..... 6:00  
Evening Worship ..... 7:00  
Wednesday Prayer Meeting ..... 7:00

For God so loved the World, that he gave his only  
begotten Son, that whosoever believeth in him, should  
not perish, but have everlasting life. John 3:16

**Dr. M. V. Cobb**  
CHIROPRACTOR  
256-1133  
310 South Main  
Shamrock, Texas

**Dr. Jack L. Rose**  
OPTOMETRIST  
Office Hours:  
Tues.: 9 A.M.—5 P.M.  
Fri.: 2 P.M.—5 P.M.  
207 N. Wall  
Shamrock, Texas  
Phone DR5-2385

**WANTED**  
Oil and Gas  
Leases  
and Minerals  
Lyle Holmes, Dealer  
Phone PO2-2200  
Mail Address  
Room 706  
Citizens Bank Bldg.  
Lubbock, Texas 79410

**For  
COLDs  
take 666**

Fri. and Sat.—7:30 P.M.

## "TEXAS ACROSS THE RIVER"

## "THE LOST MAN"

Sunday: 4:30  
Preview: 10:00  
Monday: 7:30

## ROGUE THEATRE

## ONE STOP SHOP

204 E. Texas Street

### Texas Manor Supreme FRUIT CAKES

One Pound \$2.25  
Two Pound \$4.50

## The Convincers are here!



### The DAVID BROWN 990

ONE OF THE COMPLETE LINE OF RUGGED,  
DEPENDABLE DAVID BROWN DIESEL TRACTORS

We call them the "Convincers" because of the thousands  
of more than satisfied owners from coast to coast. And  
there's a model for every requirement—770, 880, 990  
and 1200. The "Convincers"—test drive one today.

**BRISCOE IMPLEMENT CO.**  
Phone 375-2385  
Box 407 Briscoe, Texas 79011

**NATIONAL EQUIPMENT DISTRIBUTORS ASSOCIATION**  
David Brown Tractors are distributed nationally through the  
members of the National Equipment Distributors Association

**LANCASTER**  
DEPARTMENT STORE

Your  
**BANKAMERICARD**  
welcome here  
© BANKAMERICA SERVICE CORP.

## the greatest pant—

### Solid Colors

just listen!

- machine washable
- two-way stretch
- 100% nylon
- stitched creases
- covered elastic waistband means easy slip on
- complete comfort
- great good looks.

select several from the  
fashion-right colors,  
you'll agree with us.  
it's the greatest pant!

**10.00** Pair  
Sizes 8 to 18 Regular

# Clearance! Women's Dresses

## Fall Dresses Drastically Reduced!

Juniors - Misses - Half Sizes



THE BEST WAY TO SAVE IS WITH ...

# VALUE PRICES

**FREE**



THIS WEEK  
**8" x 10"**  
BRUSH STROKE  
**PRINT**  
WITH THIS COUPON

**FREE**  
Coupon Good For  
**ONE 8" x 10"**  
**ART TREASURE**  
**PICTURE**  
with any \$5.00 purchase or more excluding cigarettes & beer. Limit one coupon per family.  
Nov. 24 thru 30, 1969

## PRESERVES

ZESTEE  
STRAWBERRY

2-LB. JAR **49c**

## GREEN BEANS

FIRST PICK  
CUT

A perfect vegetable for any meal . . . Value Priced to save you money!

6 <sup>303</sup> CANS **\$1**

## TOMATO JUICE

LIBBY

Ideal for breakfast or whenever a refreshing drink is needed.

46-OZ. CAN **27c**

## POT PIES

Chicken, Turkey or Beef . . . Perfect for these cold wintery days

6 <sup>8-OZ.</sup> PKGS. **\$1**



**Round Steak**  
USDA CHOICE PERSONALLY SELECTED

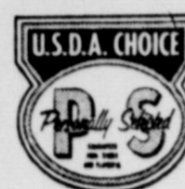

LB. **93c**

## Bacon

WILSON certified—Thick & Thin

2-LB. PKG. **\$1.55**



**1/4 Pork Loin** Sliced 9-11 Chops A Great Evening Meal Lb. **83c**  
**Chicken Fried Steak** Hereford Heaven Lb. **79c**  
**Wieners** Good Value All Meat 12-oz. Pkg. **55c**  
**Bologna** Good Value Thick & Thin 1-Lb. Pkg. **73c**  
Bolo., Beef Bolo., Liver, Cotto or Pickle & Pim.  
**Lunch Meat** Oscar Mayer 8-oz. Pkg. **57c**

**Campbell's Vegetable Beef SOUP** 2 NO. 1 CANS **37c**

## Mellorine

Lanes

5 <sup>1/2-GAL.</sup> CTNS. **\$1**



## Grapefruit

Texas Sweet Ruby Red

Everyone's favorite breakfast treat.

10 FOR **69c**



## Apples

WASHINGTON EXTRA FANCY STARKING or GOLDEN

5 -LBS. **\$1**

## Cabbage

GREEN FIRM & SOLID

LB. **7c**

## Clorox

BLEACH Deep Cut Value Price

1/2-GAL. **33c**

## Orange Juice

Sold Sweet—Natural sweetness & delicious flavor

1/2-GAL. **69c**

## Cheese

SPREAD

Good Value Imitation—Extra flavor at a low, low price

2-LB. BOX **59c**

**Plums** First Pick Purple Prune

No. 2 1/2 Can **29c**

**Pinto Beans** Tru-Vu Value Priced

2-Lb. Pkg. **23c**

**Flour** Magic Bake Real Value For Your Holiday Baking

5-Lb. Bag **39c**

**Brownie Mix** Duncan Hines Family Size

23-oz. Pkg. **59c**

**Fruit Drinks** Welch's

Fruit Punch or Welchade 3 46-oz. Cans **89c**

**Grape Juice** TV Deep Cut Value Price

5 6-oz. Cans **\$1**

Used In So Many Ways

**Cottage Cheese** Borden's

2-Lb. Ctn. **59c**

A Great Spread For Your Baking Items

**Oleo** Blue Bonnet

1-Lb. Box **28c**

**Bleach** Snow-White For That Extra White Wash

1-Gal. **42c**

**Detergent** Good Value Washday's Real Value

1-Gal. Box **49c**

All orders for S & H Green Stamp redemption items must be placed by Tuesday Dec. 9, 1969 to guarantee delivery before Christmas.



## TV VEGETABLES

baby limas, mixed vegetables & cut broccoli.

5 10-OZ. PKGS. **\$1**

# CLAY Food Store

IN WHEELER, TEXAS

## & CLAY'S



**SUPERETTE**  
IN MOBEETIE, TEXAS