

Briscoe News

BY: Veta Parker

Last Wednesday Lois Meadows, Evelyn Meek, Sybil Nelson and Laverna Fillingim visited Sophia Helton and cleaned her house. Sophia will enjoy cards and letters as well as visits from her friends.

Sunday dinner guests at the Elbert Zybach's home were Mr. and Mrs. Clarence Zybach.

Sunday night the Elbert Zybach's visited in the home of the Bob Zybachs.

Saturday and Sunday visitors in the Oral Helton home were Mr. and Mrs. Romy Barry, Daphne Barry, Sam Brown, Jessie and Darren, Noel, Trent, Orland and Stewart Young of Amarillo, Christine Atherton and boys and Veta Parker.

Sam Brown brought the Hayer Helton home. She brought her two grandchildren, Jesse and Darren, to spend a few days while their mother is getting well.

Mr. and Mrs. Donald Williams spent Sunday in Allison with his folks, the E. A. Williams.

Mr. and Mrs. Roy Waters and Buddy went to the Boys Ranch Rodeo Sunday.

Mrs. Roy Waters took Buddy to the doctor at Groome Thursday for treatment on his hip.

Last Tuesday Roy, Willene and Buddy Waters ate dinner with the George Railsbacks in Pampa.

Tuesday Mr. and Mrs. Gerald Waters and children of Pampa spent the day in Briscoe with the parental Roy Waters and Buddy.

Friday Mr. and Mrs. K. D. Douthitt went to Raton to the races. Debbie Douthitt stayed home because of the school Monday at Briscoe.

Mr. and Mrs. Clayton Bradshaw and children, Mr. and Mrs. Don North and Robbin all came to visit.

Mr. and Mrs. Omer Schallbilen of Moreland, Oklahoma visited Wednesday and Thursday with Lucille Tipps and

Bill Lohburger.

Visitors in the Herbert Finsterwald home Saturday and Sunday were the Don Reynolds and Jeff, the John Wrights and children and Mr. and Mrs. Grady Dodd.

Visitors over the week in the Colie Parker home were Mr. and Mrs. Jesse Hall, Mrs. Daphne Barry, Mr. and Mrs. Ronald Barry, Anthony Frances and a friend from college and Claud Parker.

Mrs. Addie Swift visited her sister in the Kelton community, Mr. and Mrs. E. M. Stuart, over the weekend.

Sunday company in the Vernon Sivage home were Mr. and Mrs. Earl Yarbrough from Wellington and Mr. and Mrs. Jack Swetman and girls from Amarillo.

Mark Meek was home for the weekend from WTSU.

Mr. and Mrs. Jack Meek visited in Wheeler Saturday with the E. E. Meeks. Others there were Dr. and Mrs. C. R. Meek from Carbondale, Illinois.

Larry Meadows was home over the weekend from Texas Tech. Larry, Roy and Lois Meadows visited her parents in Wheeler, the E. E. Meeks, Sunday.

Kathy Meek visited Becky Vise Sunday.

Dwayne Meadows and Larry Nelson were home from college for the weekend.

Mr. and Mrs. Shelby Pettit ate dinner Sunday with the P. A. Martins.

Saturday visitors in the Travis Keelin home were Mrs. Wes Bailey and Becky, Mrs. Richard Johnson and three daughters, Olive, Waldo, Eula Bradstreet and Sylvia Brown.

All of the above visitors Saturday in the Keelin home met in Wheeler Park for a Sunday picnic. Others there were Mr. and Mrs. Roy Bradstreet and family, Elaine Keelin and children, Mr. and Mrs. Jerry Keelin and girls of Shamrock, Mr. and Mrs. Bill Taylor from Pampa, and Mr. and Mrs. Travis Keelin and Joey.

Mary Hudson went to Sham-

rock Tuesday with Lucille Tipps to shop and see a doctor.

Mr. and Mrs. Lester Hudson visited Tuesday night with the Clud Parkers. It was Mrs. Parker's birthday. Others there were Mr. and Mrs. Cliff Ogle, James, June, Ed and Sue and Mr. and Mrs. Jimmy Joe Ault and children.

Colie and Nelson Parker and Mr. and Mrs. Weldon Parker visited the Go Parker family in Elk City, Okla. and the Willie Parker family in Canute, Okla. Sunday afternoon.

Mrs. Dwayne Hayes and children visited the Jack Hayes Monday.

Saturday night supper guests in the Jack Hayes home were Mr. and Mrs. L. S. Aderholt, Mr. and Mrs. R. H. Williams from Ardmore, Okla. and Mr. and Mrs. Ting Aderholt.

Mr. and Mrs. Jack Hayes visited in Berger hospital Sunday afternoon with Mrs. Dean Witt.

Mr. and Mrs. Bob Zybach took a chartered plane in Amarillo Friday for Chicago to a Dairy Convention. They were just 2 hours going from Amarillo to Chicago. They heard a talk from Art Linkletter on dope. It was worth their trip going, they reported.

Mrs. Ting Aderholt visited in Amarillo Sunday with Phyllis Aderholt.

Mr. and Mrs. Mike Aderholt visited the Ting Aderholt's Monday.

Mr. and Mrs. Cliff Walker spent the weekend at Nunn, Colorado with the Alton Wilkinson's.

Mr. and Mrs. Ronnie Gatlin, Joe, Robbie and Randy from Bunna Vista visited Sunday evening with Oden and Lois Hudson. Also L. J. and Mary ate supper with them.

BRISCOE SCHOOL NEWS

The Briscoe-Allison FHA Chapter held their annual Freshman Initiation Ceremonies Monday night, September 7. All the girls were dressed in formal attire.

The meeting took place in Briscoe School Auditorium. A table bedecked with a white table cloth, 7 white candles, 1 red candle, and a

bouquet of red roses stood in the center of the stage. The Briscoe officers; Barbara Macias, president, Debbie Douthitt, vice-president, Diane Zybach, treasurer and Becky Vice, secretary sat at the table.

Ceremonial procedure was followed. All the girls read and sang the FHA Prayer Song led by Yolanda Macias. Next, eight guides led the Freshmen girls on stage. The guides were Rita Adams, Cathy Childress, Yolanda Macias, Kathy Helton, Mary Fillingim, Sue Harrison, Janice Kelly and Anita Childress. Each guide stated a purpose for being a member of the FHA, and lighted a candle for each purpose.

All Freshmen girls were accepted by the organization as members.

When the ceremony was completed, games were played. The girls then retired to the Home Economics Room for refreshments. The Freshmen were required to wait on and serve the upperclassmen. They were asked to sing the FHA Song and the seniors wrapped them up in toilet tissue. They were then allowed to eat. After the refreshments the Freshmen were put on clean-up detail. Those attending from Allison were: Linda Webbe,

Donna Miller, Wanda Morris, Juanita Boydston, Linda Gilmer, Sue Harrison, Janice Kelly, Anita Childress and Kay Albright.

Briscoe girls attending were Rita and Doris Adams, Barbara and Yolanda Macias, Diane Zybach, Kathy Helton, Mary Fillingim, Debbie Douthitt, Becky Vice, Brenda Hom, Kay Childress, Donna Meadows, Kathy Meek and Mary Puryear.

Mothers present were Mrs. Miller and Mrs. Boydston of Allison, Mrs. Puryear, Mrs. Meadows, Mrs. Meek, Mrs. Vice, Mrs. Macias, and Mrs. Hom all of Briscoe. Guest were Miss Willoughby and Briscoe FHA Beau, Wayne Zybach. Mrs. Kiker the Briscoe-Allison FHA Chapter sponsor also was present.

Miss Juanita Haynes visited the Briscoe School's last Friday. Piano classes are being organized for the school year.

Homemaking 8 girls are making a study of personal grooming health care, food and nutrition in an attempt to better themselves and their appearance. A senior student, Miss Kathy Childress of Pampa College of Hairdressing, is assisting them in their study. Mrs. Jane Kiker, Homemaking Instructor, reports much enthusiasm for this unit of study.

The Journalism-Annual Class has been devoting their spare time to renovating their spare time to renovating an old barrack building. The building is being renovated to headquarters the yearbook-journalism staff work area. Painting has been completed and the rooms are ready for tables, chairs, and working materials. It appears that much mid-night oil will be expended before the 1971 "Bronco" is ready for final publication.

The Annual Staff of Briscoe High School participated in a yearbook workshop held at Tascasoo High School in Amarillo. This workshop was conducted by representatives of Taylor Publishing Company on Saturday, September 3, 1970.

The students left Briscoe after school was dismissed and journeyed to Amarillo and spent the night. Friday night the group went bowling and then returned to the motel for a late swim before retiring for the night.

Those attending were: Kenneth Austin, Editor, and staff members, Hollis Adams, Jr., Mary Fillingim, Barbara Macias, Yolanda Macias, and Rita Adams. Miss Carolyn Willoughby sponsored the group on the trip.

The Sophomore and Junior Classes launched the annual magazine sale on Monday, September 7. The classes are raising money for their class trip. Anyone desiring to subscribe or renew an expiring subscription should contact any member of these classes.

The student body of Briscoe

Wilma Dean Patterson of Amarillo spent Monday and Tuesday with her mother, Mrs. Nora Patterson.

Mr. and Mrs. Danel Marr, Kyle and Kipp of Amarillo spent Sunday night with her parents, Mr. and Mrs. Marl Jaco.

Mrs. Ethel Ayers of Oklahoma City spent the weekend in the home of her sister, Mrs. Carrie Rodgers and also visited a sister, Mrs. Bessie Robertson and a brother, Mr. Ray McLain.

Mrs. R. O. Johnson, Sr. of Shamrock grandmother, Mrs. Harold Sivage, will celebrate her 98th birthday on September 10th. It is hoped that all her relatives and friends will remember her with a card, and she will receive at least 98 cards. Her address is Mrs. R. O. Johnson, 210 South Madden Street, Shamrock, Texas.

Mr. and Mrs. Artice Cantrell and children of Canadian visited last Wednesday night with his uncle and aunt, Mr. and Mrs. Ewell Seen.

Mr. and Mrs. A. C. Johnson and Mr. and Mrs. Harold Sivage visited recently at Greenbelt Lake with Mr. and Mrs. R. O. Johnson and Sharon and Mr. and Mrs. Rudy Taylor.

coe High School elected cheerleaders for the 1970-71 year. After try-outs before the student body the leaders selected were: Rita Adams (Head cheerleader), Barbara Macias, Yolanda Macias,

Belinda Wilhelm and Doris Adams. The girls look forward to a very successful year leading and encouraging school spirit.

Superintendent and Mrs.

Adams and family attended the Ice Capades in Amarillo Saturday, August 5. Roger Holland of Pampa visited in the home of Mr. and Mrs. Adams Sunday, August 6.

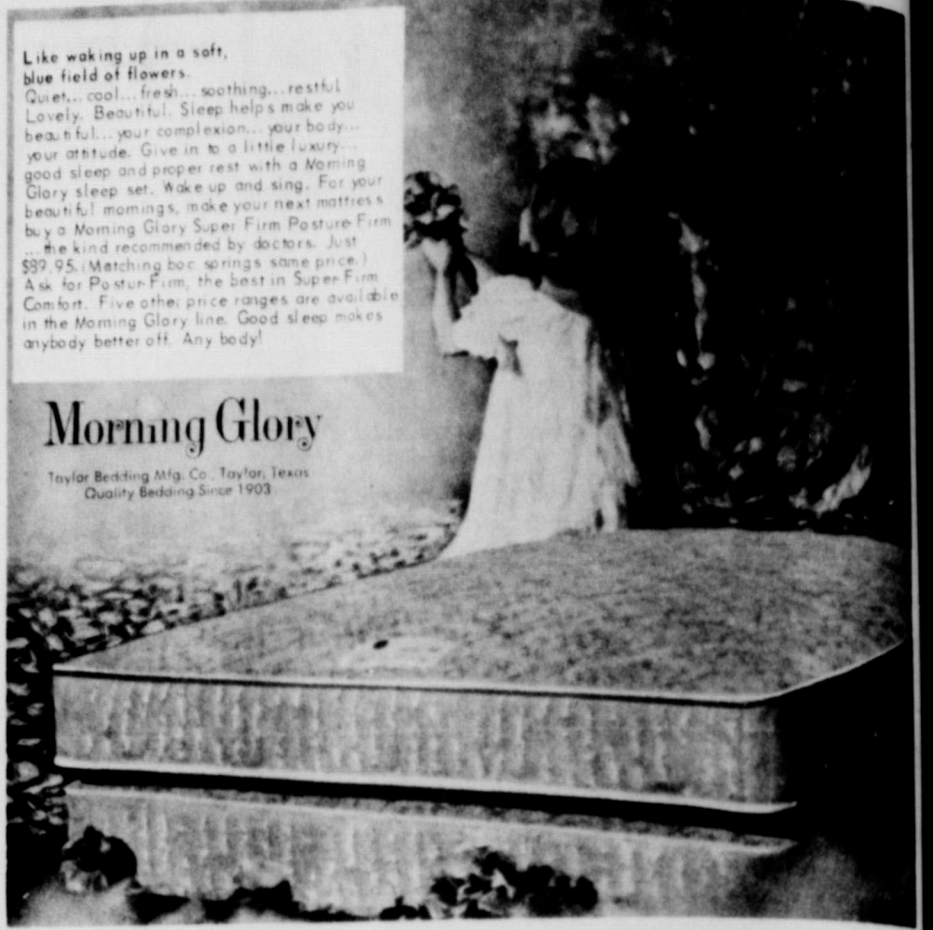

See Morning Glory's Postur-Firm at any of the following Morning Glory Sleep Centers
LEE HARDWARE & FURNITURE



See the Pinto Friday, September 11 at
PETE BURTON FORD

P.S. Remember the 1971
MAVERICK
goes on sale Friday along with

The handsome new
1971 FORD PICKUPS
THE STYLE AND VALUE LEADERS

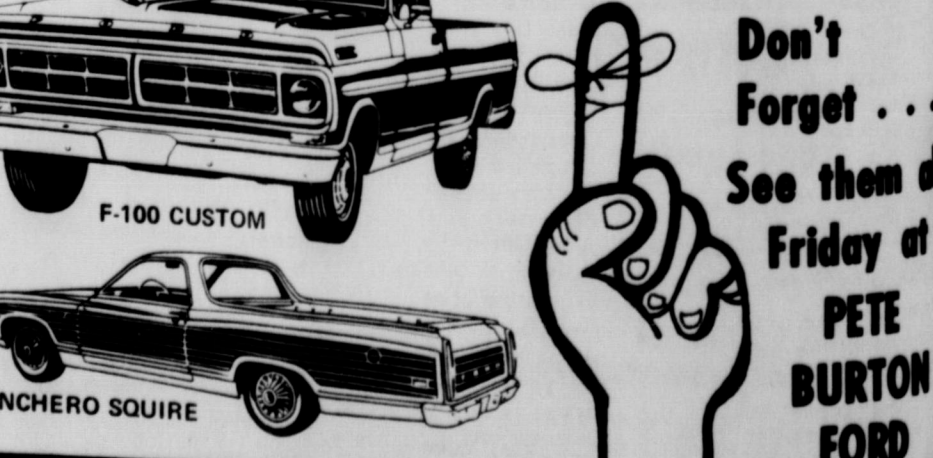

Don't Forget... See them all Friday at
PETE BURTON FORD

We at the
FIRST NATIONAL BANK
will be backing the . . .
MUSTANGS
as they meet
LEFORS
Friday, Sept. 11, at Wheeler
for the first game of the season . . .



We at the First National Bank plan to add Savings Accounts and Bank by Mail service. . . Our full service bank offers loans of all types—Personal, Automobile Installment, and Loans for Farm and Ranch. Come by the friendly First National.

— Our Goal Is To Offer The Best Banking Possible —
THE PROGRESSIVE FIRST NATIONAL
. . . Promoting Progress In The Wheeler Area

OFFICERS:

Charles R. Brown President
Adrian Risner Vice President & Cashier
Joe D. Rogers Assistant Cashier

DIRECTORS:

Charles R. Brown
Richard Brown
Pete Burton
J. W. Campbell
E. D. Daugherty, Jr.
J. W. Gordon, Jr.
Robert Hogan
Lloyd Lee
Jess Moore
Harry Wofford

Court Records

List of instruments filed in the office of the County Clerk and District Clerk of Wheeler County, Texas from August 31, 1970 to September 4, 1970.

August 31, 1970
 OL—Woodrow W Waggoner to Gulf Oil Corp 7-8-70 N $\frac{1}{2}$ SE $\frac{1}{4}$ Sec 3 Blk A-4
 MML—Adrian R Risner et ux to Douglas Robertson 8-25-70 S $\frac{1}{2}$ Lot 2 All 3 Blk 41 Wheeler
 TMM—Douglas Robertson to Panhandle Savs & Loan Assn 8-25-70 Lot 2 All 3 Blk 41 Wheeler
 DT—Adrian R Risner et ux to Douglas Robertson 8-25-70 Lot 2 All 3 Blk 41 Wheeler
 D—Clyde Richardson et ux to Bert Yager et ux 8-14-70 Lot 10 Blk 24 Shamrock
 DT—Bert Yager et ux to Clyde Richardson et ux 8-14-70 Lot 10 Blk 24 Shamrock
 DISCLAIMER—Furseth, Hill & Darnell Oil Co To Eason Oil Co 8-18-70
 D—J C Moore Jr to Mildred E

Kengle 8-27-70 S4ft 158. N86 ft 14 J C Moore Sub Div D/C WILL of Ruth A Shaw 8-26-70
 A of JUDG—Harold E Nicholson Jr M D Memorial Hosp et al vs John B Parker 8-31-70
 D—E E Mitchell et ux to Roy Berten et ux 4-23-66 6.91 ac NW $\frac{1}{4}$ Sec 24 Blk 17 ex Min's
September 1, 1970
 D—Ford Newkirk et ux to James G Bryan et ux 8-20-70 150' x 125' Outlot 24 Shamrock
 DT—James G Bryan et ux to United States of Amer 8-31-70 150' x 125' Outlot 24 Shamrock
 P OF ATTY—Bessie Mae

Randall to Zon a Si semore 8-21-70
 D—Lvrory V Morris et ux to Bennie Bennett et ux 8-31-70 E $\frac{1}{2}$ Lot 4 Blk 67 Shamrock, WSA
September 2, 1970
 MD—Bernhardt G Freed to Bernhard G Freed et ux 5-27-70 7/1760 int NE $\frac{1}{4}$ Sec 51 B 24
 ROL—Humble Oil & Refining Co to A C D Spain et al 8-31-70 S $\frac{1}{2}$ 5 S $\frac{1}{2}$ NW $\frac{1}{4}$ 2 Camp Co Sch Land; Pt SW $\frac{1}{4}$ 6 Blk A-3
 AOL—Eason Oil Co to Arkla Exploration Co 7-15-70 Secs 2,3,5,9, Pr 2 Blk 5 B&B Sur Secs 18, 4,23, 24,17, 3,5,48, Pr W $\frac{1}{2}$; 25; Pr Secs 16,34, 47 Blk A-3; S $\frac{1}{2}$ &NW $\frac{1}{4}$ 68, 67 Blk A-7; N60 ac NW $\frac{1}{4}$ &NE $\frac{1}{4}$ 5 Sec 1 AB&M Survey
 RMML—Peoples National Fund, Inc to Audrey M Pearce 8-26-70 Lot 7 Blk 9 Wheeler
September 3, 1970
 OL—G L Adersholt et ux to R A Fitzgerald 5-12-70 3.196 ac Sec 61 Blk M-1
 OL—The American Natl Bk of Amarillo to R A Fitzgerald 7-12-70 Sec 66 Blk A-7
 OL—Wheeler S Carwile et al to Joe B Hanna 7-27-70 Sec 83 Blk A-5
RENTAL DIVORDER—
 Wheeler S Carwile et al to Nancy Leona Sharp Shelton et al 7-27-70 Sec 83 Blk A-5
 AOL—Joe B Hanna to Kerr-McGree Corporation 7-28-70 Sec 83 Blk A-5
 RMML—Bob Taylor to Lonnie Lee Kenley et ux 3-23-70 240' x 181 $\frac{1}{2}$ ' SE $\frac{1}{4}$ Sec 4 Blk A-4
 ROL—Union Oil Co of Calif to R D Mills et ux 9-1-70 S $\frac{1}{2}$ 1 A-7 & Sec 13 Blk OS2
 ROL—Same as above to same as above 9-1-70 S $\frac{1}{2}$ 1 Blk A-7; Sec 13 Blk OS2
September 4, 1970
 STATE TAX LIEN—Sylbe Woodard et al to State of Texas 8-31-70
 ROL—Harry Wafford to J E

P OF ATTY—Edward B Clegg per to James A Clegg 11-22-69 SE $\frac{1}{4}$ Sec 63 Blk M-1
 D—Stella L Shortt to Wendell R Brown et ux 9-3-70 W60' Lots 19,20 Blk F Shamrock Potts Addn
 AFF OF CHG OF NAME—
 Katex Oil Co to Prochemco Oil and Gas Inc 8-14-70
 ACL—Chevron Oil Co to A O

Wellman et al 8-24-70 SW $\frac{1}{4}$ & NE $\frac{1}{4}$ &S $\frac{1}{2}$ NW $\frac{1}{4}$ 6 J Poitevnt Sur & NW $\frac{1}{4}$ Sec 12 Blk L exc S80 acres
 D—Loubet Moore et ux to Glen Doyl Sparlin 9-3-70 Lot 3 Wheeler, Mockingbird Hill Addn
 HOMESTD DESIGN—Glen Doyl Sparlin et ux to American Natl Bank McLean 9-3-70 Mockingbird Hill Addn

QCD—Kenneth W Holt to Glen Doyl Sparlin et ux 9-3-70 Lot 3 Wheeler, Mockingbird Hill Addn
 DT—Glen Doyl Sparlin et ux to American Natl Bk in McLean 9-3-70 Lot 3 Wheeler, Mockingbird Hill Addn
 P OF ATTY—Lehman Davis to Edri's Dunaway Byers et al 9-2-70
 D—Floyd Ray Morris et al to Trula Morris Galmor 6-4-70 9.4 ac S $\frac{1}{2}$ SE $\frac{1}{4}$ SW $\frac{1}{4}$ 6 S-4
 AFF—O B Burton et al to Floyd Morris et ux 5-28-70 9.4 ac S $\frac{1}{2}$ SE $\frac{1}{4}$ SW $\frac{1}{4}$ 6 A-4
 AFF—Harry Wafford et al to Wayne Iby Morris et ux 5-28-70

Marriage License Issued
 Donald Ray Kale and Jo Londagin 8-29-70
 Joe Wesley Redwine and Karen Roe Hobbs 8-31-70
 Burns Banks and Matthe ter 8-31-70
 John Wayne Garrett and Loretta Thompson 8-31-70
 Wiley Don Burrell and Lynn Marsalis 9-2-70
 Billy Kirk Clay and June Elaine Popwell 9-2-70
 Sidney Elbert Bergeron and Judy Ann Enyart 9-4-70
DISTRICT CLERK'S OFFICE
 No. 6636 Ruby Lee Eason Williams vs Donnie Dwayne Earny 9-2-70 Reciprocal Child Support

Thurs., Sept. 24
8 99¢

KING SIZE WALLETS CREATIVE COLOR PORTRAITS FOR ONLY

PHOTO HOURS 9 A.M. TO CLOSING

NO LIMIT

GET PICTURES MADE OF GRANDPA, GRANDMA, DAD, MOM AND ALL THE LITTLE ONES AT THESE SAME LOW PRICES!

SHUGART COLOR PHOTOS
BEN FRANKLINS
 408 Main Street

Dr. M. V. Cobb
 CHIROPRACTOR

256-1133
 310 South Main
 Shamrock, Texas

Dr. Jack L. Rose
 OPTOMETRIST

Office Hours:
 Tues.: 9 A.M.—5 P.M.
 Fri.: 2 P.M.—5 P.M.

207 N. Wall
 Shamrock, Texas
 Phone: 256-3203

COMPLETE INSURANCE COVERAGE

John C. Vise Agency
 117 W. Texas Street
 Wheeler, Texas

PAINTING CONTRACT OR JOB INTERIOR OR EXTERIOR

Brush, Roller, and Spray Painting

FINISH WORK
 We prepare the surface before painting

Business Buildings, Houses, Barns, Corrals

IF YOU WANT IT PAINTED, WE'LL PAINT IT.

Professional Work
 Call DONALD FORD
 806-826-5627
 Wheeler, Texas

Across the Fence

by: **Max Hatter, CAA**
 Grazing is short. Many cattle producers will be tempted to graze the residue of cotton and maize crops. Fields treated with most defoliant, dessicants, insecticides and some herbicides should not be grazed by cattle. Agricultural chemicals, commonly used as herbicides, insecticides, defoliant and dessicants are necessary for profitable cotton production in Texas. Some of these chemicals are highly toxic to livestock and animal death can occur when treated fields are grazed. Follow all label instructions when chemicals are used, and if in doubt about grazing restrictions, check with us before livestock are permitted to graze treated fields.

Speaking of chemicals, the effects of 2,4,5-T and to a lesser extent 2,4-D on man and other organisms have been the subject of much of the recent press releases in newspapers and magazines. Henry Verhulst, Pharmacist Director of the Poison Control Division of the Office of Product Safety says he has had no reports of serious illnesses from the occupational uses of 2,4-D or 2,4,5-T. In 1963 there was, however, one case of numbness and tingling of hands and feet in a 39 year old farmer. Individuals differ in many respects, he says, including response to chemical exposure. Since no antidote to 2,4-D intoxication is known, prevention is simpler than treatment. We hope that people using agricultural chemicals will take every precaution to minimize exposure. Rubber gloves, chemical masks, and getting out of soiled clothing quickly are all helpful.

Tribute to the Cow- The cow is a mobile, animated machine housed in unprocessed leather. One end is equipped with a mower, grinder and other standard equipment, including bumpers, headlights, wing-flaps and fog horn. At the other end is a milk dispenser and insect repellent. Although mysterious and secret, this plant is unpatented. It is available in various sizes, colors and output ranging from one to 20 tons of milk a year.

Plant swapping often gives the intended beneficiary a great deal more than realized in the original bargain. Root-Knot nematodes and a whole host of root-rots may hitch a ride on the newly acquired plants and come as an "extra bonus" with the bargain. This in turn may serve to infest a complete flower bed or an entire farm.

New plants should be carefully inspected before planting to make sure that all parts appear normal. If doubt exists the plant should be sacrificed in the interest of protecting existing plants. Most plant disease organisms are difficult to eliminate once they become established.

Root-Knot nematodes are probably the most commonly transported plant problem. The life cycle occurs inside plant root tissues with egg, larval, and male forms present in the soil. Transport of fill soil may also move the organism from one place to another. Once established, growers are faced with the control alternatives of using resistant plants or menadic chemicals to reduce nematode populations in the soil. The grower's best protection lies in being able to recognize symptoms of plant diseases and then carefully observing newly acquired plant materials. The smart gardener doesn't let plant swapping turn into a nematode and plant disease exchange.

Carrol Williams Announcing SHAMROCK SLAUGHTER PLANT

Open For Custom Slaughtering Processing & Curing Pork

Slaughter Date is Friday by Appointment.
 Phone 256-3506 or 256-9378

Open Thursday, Friday and Saturday until further notice.

RODGERS WATER WELL SERVICE

—Complete Well Repairs—
SUBMERGIBLE PUMP SALES
Windmill Repairs

BUCK RODGERS
 Phone 826-3281
 Wheeler, Texas

CHEVY'S NEW LITTLE CAR IS OPEN FOR BUSINESS.

We call it Vega. We also call it "the little car that does everything well." Because it does.

Everything? Everything.
 Vega moves well, stops well, steers well, rides well, handles well, responds well, passes well, travels well, parks well, wears well, and is priced well under what you'd expect to pay for such a talented little car.

In our highway tests, Vega has been getting gas mileage in the neighborhood of the little imports, which isn't a bad neighborhood.

Yet unlike your average little car, ours steps right out when you step on the gas.

The engine is a specially designed overhead cam four with a lightweight aluminum alloy block. It turns slowly and quietly at turnpike speeds, with power to spare.

Disc brakes are standard in the front. So are bucket seats, except on the truck.

How we doing so far?

Numbers speak louder than words.
 The wheelbase is 97 inches. Total length is just under 170 inches, or nearly four feet shorter than a full-size Chevrolet.

Height of the coupe is just 50 inches, nine inches lower than the leading import.
 Width: a nice stable 5 $\frac{1}{2}$ feet.
 Weight: 2,190 lbs. for the sedan.
 Engine displacement: 140 cubic inches.
 Fuel economy: about 25 mpg, with the standard engine and transmission, in our highway tests.
 Horsepower: 90. You can order 110. (80 and 93 hp, SAE Net.)
 Seating capacity: 4 adults.
 What it all adds up to is a lot of little car.

Three cars and a truck.
 Vega turned out so well that we couldn't turn out just one.

So we're turning out four: the sporty little hatchback coupe shown open and closed in the foreground; the sedan, on the right; the Kamback wagon, on the left; and the little panel truck, in the rear.

Oh, and a special GT version of the coupe and wagon which we'll show you later on.

September 10th is Opening Day.
 All 6,300 Chevrolet dealers are handling Vega, so you shouldn't have to go very far to see and drive one. Chevy's new little car is open for business. Look into it.



Finest Quality Reasonable Prices

8'-10'-12'-14' and Double widths available.

Col. Dick Bayless, Mgr.
 Greenbelt Sales
 1414 N. Hobart
 Ph. 669-2351
 Pampa, Texas

GM
 MARK OF EXCELLENCE

VEGA
 CHEVROLET

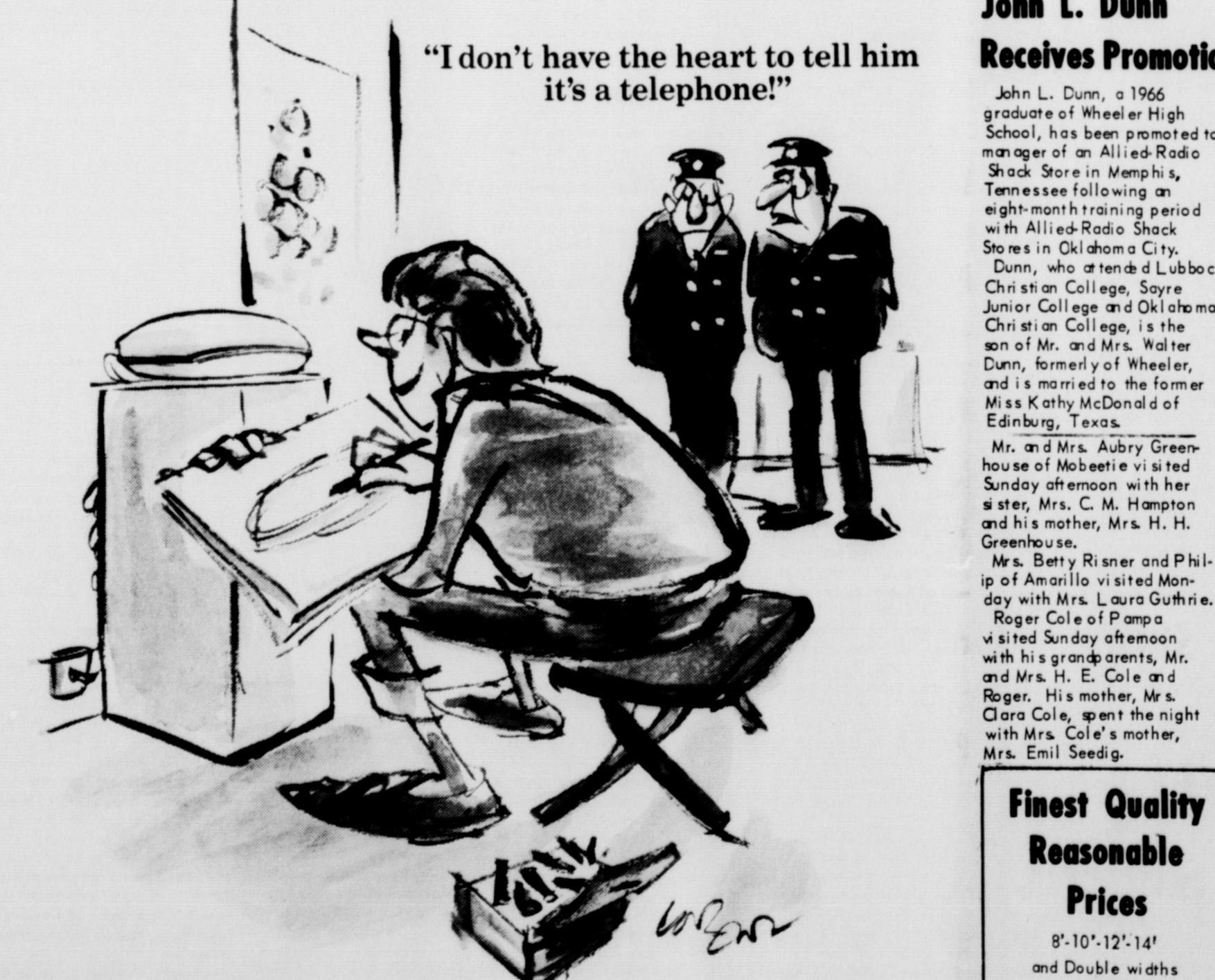

The Styleline® telephone—with its dial hidden in the handset—is so beautiful that it looks like it belongs in a museum.

General Telephone

WHEELER MUSTANGS VS LEFORS PIRATES

FRIDAY, SEPT. 11 -- 8:00 P.M.

WHEELER MUSTANGS

NO.	WT.	POS.	CLASS
10	170	QB	Jr.
11	131	QB	Soph.
20	138	HB	Soph.
21	135	QB	Fr.
23	165	HB	Sr.
31	130	HB	Fr.
32	125	HB	Jr.
41	170	HB	Jr.
50	140	C	Sr.
51	130	C	Soph.
53	155	C	Sr.
60	152	G	Jr.
61	153	G	Sr.
63	149	G	Jr.
64	150	G	Soph.
70	190	T	Jr.
71	185	T	Sr.
72	165	T	Jr.
74	155	T	Soph.
80	120	End	Soph.
81	155	End	Soph.
82	130	End	Jr.
73	240	T	Jr.

Coach: Jim Bateman, Warren Phillips, Gaines, Bill Wiggins
 Assistant: Wesley Bradstreet
 Manager: Mark Frankenberg, Kenny Frankenberg
 Treasurer: Dorman W. Thomas
 Secretary: B. K. Barham
 Colors: Black & Gold
 Captains: Susan Ford, Carletta Farney, Carol Holt, Melonia Miller, Jo Rita

LEFORS PIRATES

NAME	NO.	WT.	POS.	CLASS
Valta Tabet	82	175	E	Sr.
Charles Shelton	30	115	B	Sr.
Jimmy Dowd	72	165	T	Jr.
Joe Jernigan	66	143	G	Jr.
Mike Pittman	50	155	C	Jr.
Ricky Timmons	61	165	C	Jr.
Ken Prestidge	62	152	G	Jr.
David White	15	138	B	Jr.
Ronnie Sims	83	135	E	Jr.
Chuck Audleman	65	160	T	Jr.
Richard Harcom	42	167	B	Jr.
Larry Longan	25	150	B	Jr.
Bill Bates	77	181	T	Soph.
Mike Robbins	22	179	B	Soph.
Bruce Withers	64	145	G	Soph.
Don Tinney	55	140	C	Soph.
Lynn Shelton	20	130	B	Soph.
Steve Timmons	32	120	B	Soph.
Gary Denton	76	160	T	Soph.
Tommy Wells	75	280	T	Soph.
Jimmy Crutcher	24	125	B	Soph.
Mike Marlar	21	130	B	Soph.
Hubert Sims	71	145	T	Soph.
Raymond Sissel	29	154	B	Soph.
Ed Story	28	139	B	Fr.
Wyatt Fenno	35	85	B	Fr.
Brian Marlar	67	113	G	Fr.
Mike Crain	6	100	B	Fr.
Robert Gifford	68	130	G	FR.
Randy Klein	38	135	B	Fr.
Larry Wallis	76	199	T	Fr.
Mike Dunn	37	116	B	Fr.
Dwight Keith	85	120	E	Fr.
Henry Duckworth	73	184	T	Fr.
Clay Lock	63	145	G	Sr.
Rick Flecher	78	188	T	Soph.

WHEELER "B" TEAM FOOTBALL

Schedule for 1970

Sept. 17	Memphis	H-7:30
Oct. 1	Groom	H-7:30
Oct. 8	Childress	T-6:00
Oct. 17	Lefors	H-10:30
Oct. 22	Claude	T-7:30
Oct. 29	Groom	T-7:30
Nov. 5	Clarendon	T-7:30
Nov. 12	Claude	H-7:30

1970 WHEELER MUSTANGS FOOTBALL SCHEDULE

Sept. 11	Lefors	H
Sept. 18	Wellington	H
Sept. 25	Spearman	T
Oct. 2	Groom	H
Oct. 9	Canadian	T
* Oct. 16	Clarendon	T
* Oct. 23	Memphis	H
* Oct. 30	Claude	H
* Nov. 6	Silverton	T
* Nov. 13	McLean	H

* Denotes Conference Games

WHEELER JUNIOR HIGH FOOTBALL

Schedule for 1970

Sept. 12	Lefors	H-10:30
Sept. 17	Shamrock	H-6:00
Sept. 24	Bonham	H-6:30
Oct. 1	Silverton	H-6:00
Oct. 8	Claude	T-6:00
Oct. 15	Memphis	T-6:00
Oct. 22	McLean	T-6:00
Oct. 29	Clarendon	H-6:00

"WE'RE WITH YOU MUSTANGS"



Chick



Castro



Johnson



Tucker



Watson, C.

Wheeler Flower Shop

Garrison Service Station

Service Cleaners

Farrell Wallace

Northwestern Pub-Service

John C. Vise Agency

McIlhany Dry Goods

Beef Cattle Co., Inc.

Hyland's Pharmacy

Mustang Drive Inn

Daughtrys Ben Franklin



Weatherly Cole, J. Glazner Brooks, J. B. Simmons Brickey Vise Arganbright Fischer Stevens

McWhorter Service

Wheeler Abstract Co.

City Drug

Wheeler Redi-Mix

H. & H. Milling

Puckett's Food Store

Tiara Beauty Salon

Joe & Mary Weatherly

Rives-Whitener Agency

Wheeler Gas Co.

Ware Chevrolet Co.

Edward's 66 Truck Stop

Pierce's Trading Post

Harry & Mary Wofford

Lee Hardwarde & Furniture



Sechrist Patterson McWhorter Beaty Watson, R. Britt Cole, R. Brooks, J. C. Martin Rives

Pete Burton Ford

M. & M. Gin

Wright Funeral Home

Wheeler Lumber Co.

Hibler Implement

Percy's Garage

Wheeler Co. Farm Bureau

Shamrock Products

Clay Food Store

Production Credit Ass'n.

Mary's Cafe

Wheeler County Produce

Wheeler TV System

Lancaster Dept. Store

Wheeler Gin



Brooks, W. Helton Wheeler Bradstreet Frankenberg, K. Frankenberg, M. Coach Bateman Coach Phillips Coach Gaines Coach Wiggins

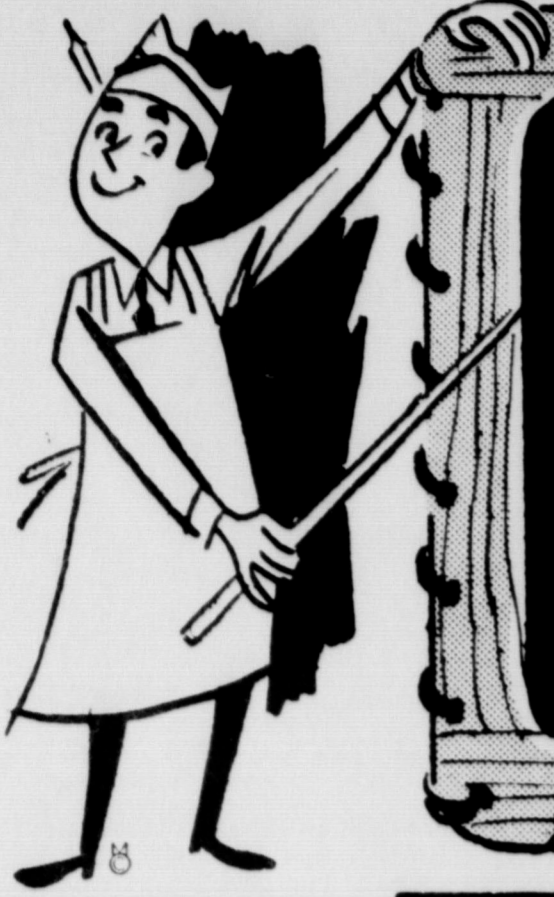

how to save on food



Wilson Boneless Festival HAMS
Pound **\$1.19**

RIB STEAK lb. 89¢

Jimmy Dean **SAUSAGE** 2 lb. bag **\$1.29**
Wright All Meat **BOLOGNA** 12 oz. pkg. **49¢**
Van Camp 5 - 300 size cans **Pork & Beans** **89¢**
Kimbell **Dill Pickles** qt. jar **39¢**



SUGAR IMPERIAL 10 lb. Bag **98¢**
(With \$10.00 Purchase)

Mile High GREEN BEANS
5-303 Cans **75¢**

Ranch Style BEANS 5 cans \$1	New 2 Powdered Bleach Clorox 24 oz. pkg. 47¢ Borden's HiPro or Lite Line Milk 1/2 gal. 55¢ Gladiola Cake and Frosting Mix 2 pkgs. 25¢ El Food Juice Drinks 1/2 gal. 39¢	Kimbell 4 cans Fruit Cocktail \$1.00 Oreo Cookies 1 lb. 3 oz. pkg. 49¢ Gala Twinpack Paper Towels pkg. 43¢ Miss Breck Reg., Unscented, and Super Hold Hair Spray 69¢
---	--	---

Anthre **Panty Hose** Reg. 99¢ **69¢**

BREAD
6 Meads **\$1**
1 lb. Loaves

MELLORINE TOMATOES Lanes 3 1/2 gal. **\$1**
WHITE ONIONS Pound **19¢**
LETTUCE lb. **10¢**



Pomegranates 2 for **25¢**

BEEF for your freezer

Whole or Half Pound	Hind Quarter Pound	Front Quarter Pound
61¢	71¢	51¢

Puckett's FOOD MARKET

These Prices Good Friday and Saturday

Double Stamps Every Wednesday on Purchase of \$2.50 or More.

WHEELER, TEXAS

orman Com
ews File
omouth,
TU
GAME ST.
First Dow
Net Yards
Net Yards
Total Yards
Passes &
Fumbles &
Penalties
Punts & A
Offn
Offensive
NNU
EMO
ers, ranche
en will turn
ight, Septem
annual Wheel
west Texas
stration P
barbecue wil
Kelton Sch
orge Ke
es Are
orge C. Ken
mont, died
Wednesday
Hospital.
ster servi ce
30 p.m. Satu
Baptist Chu
mont with th
Thomas, age
ev. James W
Central Ba
ch, officiat
ia will be i
Cemetery u
Littlappag
was born M
at Cottonwo
in Asperm
ears, coming
He marrie
ise Bear den
4, 1921 at
operated the
racy in Pec
when he m
ant where h
ay Pharmac
was a mem
Baptist Ch
graduated
Ark. Coll
in 1922 an
wall Count
vivors are l
ermont, one
Norma Jan
ermont;
ge Calvin H
ermont, two
as Kenady
Harold Ken
our sisters,
ed of Big S
abeth Teav
y, Mrs. Marg
of Santa F
Evelyn Ma
grandchild
grandchild
ilbearers wi
K. Homer F
vin Carlisle
se, Jack Ma
McGoug h
Ree Orick,
and Bill La
ampson
William K. San
at a Denisi
day after o
ampson wi
id in WHEEL
ices as sup
e Wheeler F
ols.
D. Ku
rd was rece
day of the d
ch of Burba
so brother
ude R. Cox
Horton Kut
Before mo
he resid