

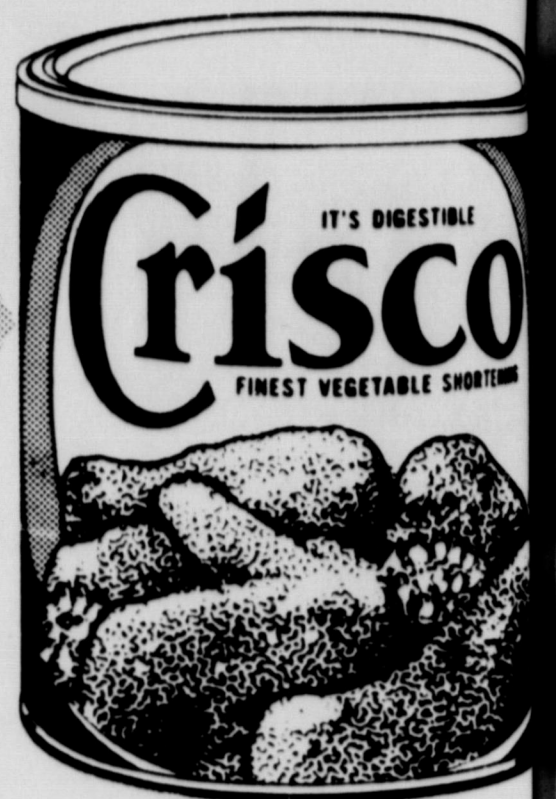



**Save Cash.. get Quality**



Dr. Pepper 3 Cartons 99¢



**LETTUCE** Fresh Crisp Pound **19¢**

**POTATOES** US No 1 White 10 lb. bag **59¢** 3 lb. Can **89¢**

Oranges Calif. Choice Navel Each **5¢** Cabbage Texas Pound **8¢**

**FLOUR** Gold Medal 5 lb. Bag **53¢**



**COFFEE**

1 lb. Can **79¢**

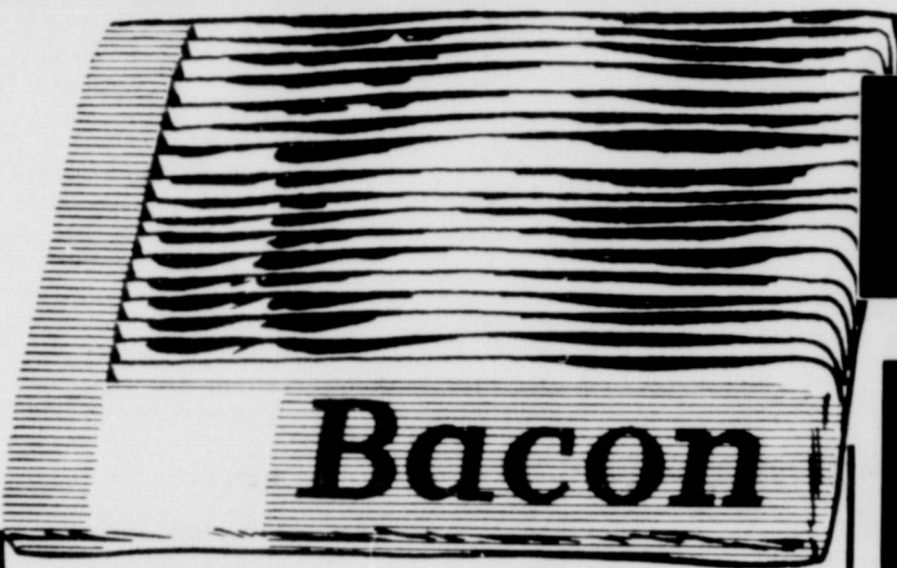

**Bacon**

Smokerite 2 lb. Pkg. **89¢**

**BREAD** Meads \$1 5-1 lb. Loaves

Biscuits Kimbell 3 Cans **25¢**

**ICE CREAM** Borden's 1/2 Gal. **79¢**

**GREEN BEANS** Mile High Cut 5-303 Cans **75¢**



**CHUCK ROAST** U.S.D.A. Insp. Pound **49¢**

**HUNTS FRUIT COCKTAIL** 4-300 Cans **\$1.00**

**BUTTERMILK** Borden's 1/2 Gal Ctn. **55¢** **EGGS** Grade A Large Dozen **55¢**

Rubbing Alcohol Pint **17¢** Tomato Juice Hunts 5-300 Cans **69¢**

Panty Hose Gunston Reg. \$1.29 **\$1.09** Tomato Sauce Hunts 300 Size **23¢**

Hair Spray Miss Breck Reg. 98¢ **69¢** Spinach Hunts 5-300 Cans **\$1.00**

Clorox 1/2 Gal. **39¢** Whole Kernal Corn Mile High 5-303 Cans **\$1.00**

Golden Oleo Wilson Soft Spred Tub **31¢** Tomatoes Rodgers 4-303 Cans **89¢**

These Prices Good Friday and Saturday

Rib Steak Pound **79¢**

Brick Chili Long Horn Brand Pound **65¢**

**Puckett's FOOD MARKET**

Double Stamps Every Wednesday on Purchase of \$2.50 or More.

**WHEELER, TEXAS**

# LANCASTER DEPARTMENT STORE

# January WHITE SALE

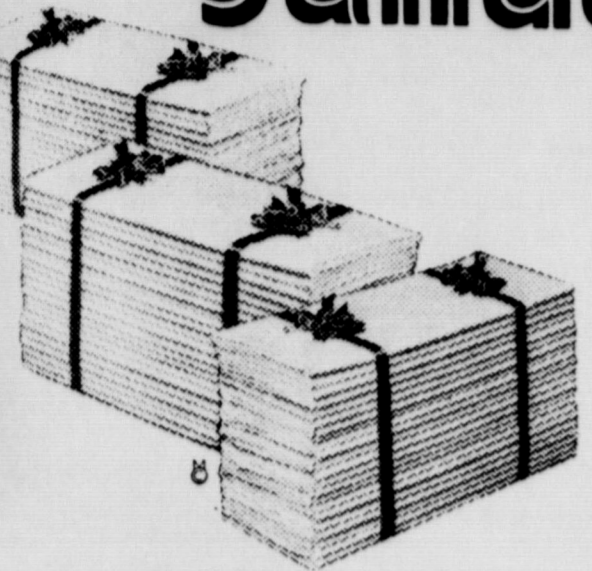

Featherlite, a truly wrinkle free 50% Cotton, 50% Polyester muslin sheet. Cannon's No-Iron process lets sheets dry faster, last longer.

## WITH THE SPOTLIGHT ON VALUE

## FEATHERLITE NO-IRON MUSLIN

72x104 or Twin Bottom **2.39**  
 81x104 or Full Bottom **2.99**  
 42x36 Pillow Case **2-1.49**

## "DAISY LACE" NO-IRON MUSLIN

Colorful daisies in an all-over print make this No-Iron muslin sheet unique. Pillow case and flat sheet have Daisy-Chain hem edged in Matching lace. Choice of pink, blue or yellow daisies on white 50% Cotton, 50% Polyester sheet.

81x104 or Full Bottom **3.89**  
 42x36 Pillow Case **2-2.49**

## MONTICELLO MUSLIN

Monticello is a bright, white fine muslin sheet made of 100% Cotton. Cannon has made this a special spotlight value at this White Sale Price.

72x108 or Twin Bottom **1.99**  
 81x108 or Full Bottom **2.29**  
 42x36 Pillow Case **2-99¢**

### COMBINATION MATTRESS PAD AND COVER

ONCE A YEAR BUY! Block-stitched quilted with Bleached Cotton filler. SANFORIZED® Sidewalls for minimum shrinkage.

TWIN FITTED SIZE NOW ONLY **\$3.97 EACH**  
 FULL FITTED SIZE NOW ONLY **\$4.97 EACH**



## PILLOWS

Get a deep, comfortable nights sleep on either of these soft, resilient pillows. Your choice of Dacron or Polyester fiberfill. Both pillows are odorless, non-allergenic and super soft. Dacron pillow has multicolor striped ticking while the polyester pillow features an all over floral pattern.

Dacron **3.39** Polyester **2.49**

## LADY FAIR TAILORED BEDSPREAD

Graceful all-over swirls of dainty stitching give a lacey look to this finely tufted tailored bedspread. French knot trim on top and bottom of flounce, split corners, 100% cotton. Preshrunk, machine washable, no ironing needed. In full range of decorator colors.

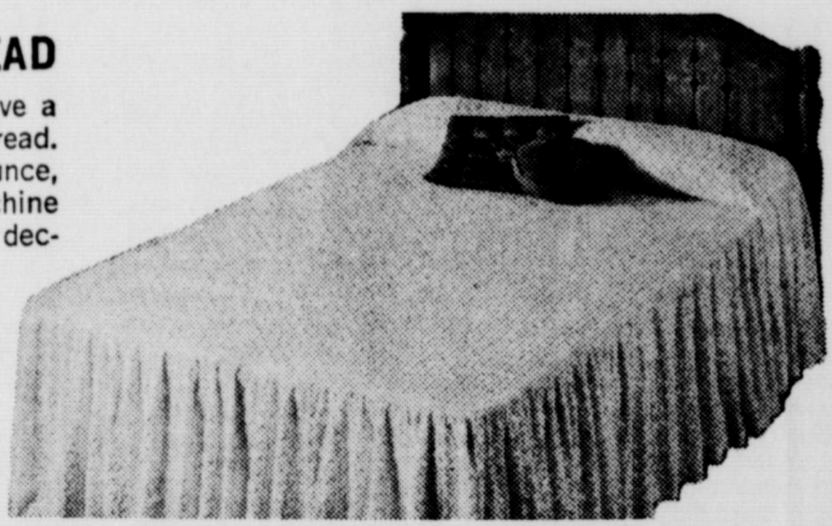

FULL and TWIN SIZE - SPECIAL PRICED

**\$12.98**  
EACH

## ESMOND by Chatham

Machine Washable

Duraloom

72 x 90 **4.99**

This "year 'round" cellular blanket by Chatham gives you the warmth needed for cold winter nights, yet lets your body breath for summer coolness. 40% Purrey Polyester, 35% Rayon, 25% Cotton, available in a wide range of fashion toned colors.

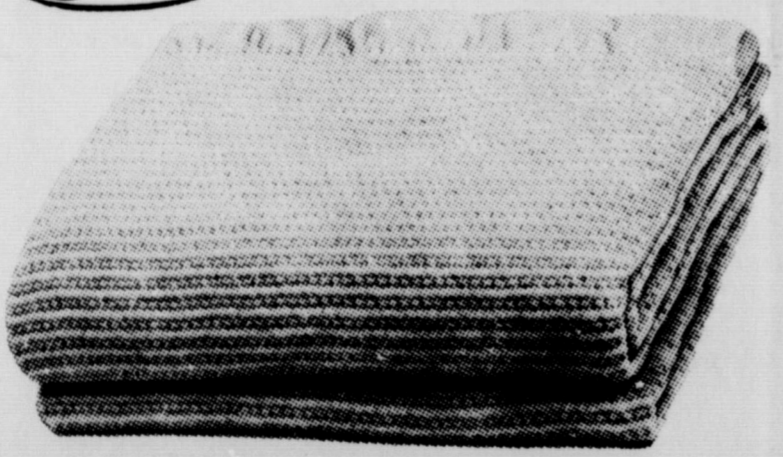

Floral Symphon-Cameo  
Rose-Crystal Palace

Wash Cloth **49¢**  
 Hand Towel **1.09**  
 Bath Towel **1.77**  
 Floral Symphony

## SCATTER RUGS

BOLO - the bold, all purpose scatter rug that has every color in the Rainbow woven in. Machine washable.

24x45 **1.49**

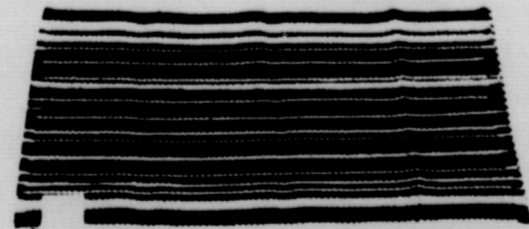

## Court Records

List of instruments filed in the office of the County Clerk and District Clerk of Wheeler County, Texas from December 28, 1970 through January 1, 1971

December 28, 1970  
 DT-Troy D Johnston et ux to Farmers & Merchants St Bk Shamrock 12-22-70 W 1/2 Lots 5,6 Blk 26 Shamrock  
 AOL-Mule Creek Oil Co Inc to Cardinal Petroleum Co et al 12-10-70 W 1/2 SW 1/4 49 SW 1/4 S; Blk 24  
 ROL-Humble Oil & Refining Co to Sol Blonstein et ux 12-8-70 S 1/2 Sec 6 AB&M Survey  
 ROYD-L B McClung et ux to Euela P Laubsheim 11-23-70 70/320 int W 1/2 Sec 51 Blk A-7  
 QCD-Arthur Lee Red et al to Clinton R Meek 12-17-70 161.08 ac & 70.92 ac S 1/2 Sec 12 A-4  
 MC-Arthur Lee Red et ux to John Lester Red et ux 12-17-70 3/40 int S 1/2 N 1/4 12 A-4 exc 226 acres  
 J.-William Gordon Stiles Jr et al to Eason Oil Co 12-18-70 Secs 24,23,16 exc NE 1/4 & N 1/2 of N 1/2 SE 1/4 Sec. 17, 5, 3, 18, 4 Pt 25 Blk A-3, Sec 67, S 1/4 N 1/2 68 Blk A-7; Pt 5, 1 AB&M SUR CERT OF COMPLIANCE-Chavron Oil Co et al to Basin Petroleum Corp 11-2-70 Sec: 12 Blk A-4  
 RDT-Government National Mortgage Association to Walter H Dial et ux 11-30-70 14.1' x 82' Blk A, Shamrock, Mont-Lew Addn  
 December 29, 1970  
 D-C C Brothers et ux to James Brothers et ux 12-28-70 50' x 66 1/2' Lot R Blk 38 Shamrock  
 QCD-Adrian Methodist Church to Keith Kramer 12-18-70 Cots 6,7,8 Blk 20 Shamrock  
 RDT-Doyle Francis Reynolds to Bryan Close 5-25-70 SW 1/4 Sec 80 Blk 23  
 CD-M H Clay Jr to Mary Geyer 12-29-70 SW 1/4 Sec 96 Blk E Shamrock Cemetery  
 December 30 1970  
 Nothing Filed  
 December 31, 1970  
 OL-Bobbie Lee Oswald et al to Robert H Hannin 10-23-70 Sec 94 Blk 13  
 AOL-Magic City Venturers to Magic City Company 12-28-70 N 1/2 & SE 1/4 Pt SW 1/4 Sec 12 N 1/2 Sec 11 Blk 27; SE 1/4 Sec 41 Blk 24  
 RDT-First State Bank of Mobeetie to Bill Chapman 12-30-70 W 27 ft Lot 6 all Lot 7 Blk 2 vise Sub Div  
 DT-Eli Carter et ux to Farmers & Merchants St Bk Shamrock 12-30-70 W 1/2 of 50' x 30' E 1/2 Sec 45 Blk 17  
 MML-Frank Whitehead et ux to Jim Walter Homes, Inc 12-21-70 Lot 1 Blk 60 Shamrock, WSSA  
 D-Clara Capps to Frank Whitehead et ux 10-1-70 Lot 1 Blk 60 Shamrock, WSSA  
 A OF JUDG-City of Amarillo et al vs Danny Cummins 12-14-70  
 AOL-Rodney Barker to John H Adger 4-1-70 SE 1/4 Sec 95 Blk 17  
 AOL-John H Adger to N Gilfillan 4-3-70 SE 1/4 Sec 95 Blk 17  
 AOL-John H Adger to Bruce Jacobson 4-3-70 Sec 95 Blk 17  
 AOL-John H Adger to N Gilfillan 4-3-70 S 2 1/2 X Sec 95 Blk 17  
 AOL-Rodney Barker to John H Adger 4-1-70 SW 1/4 Sec 95 Blk 17  
 AOL-John H Adger to Bruce Jacobson 4-3-70 SW 1/4 Sec 95 Blk 17  
 D-Bill A Cowan to Ora Pearl Cowan et al 12-31-70 4 5 int NW 1/4 Sec 68 Blk A-5  
 AFF-F E Johnston et al to Jim Tom Cowan 12-31-70 P OF ATTY-Bill Allen Cowan et al to Sally Cowan Smith 12-31-70  
 January 1, 1971  
 Holiday  
 Marriage License Issued  
 Dwight Layman Pitts and Lela Vashie Baker 12-28-70  
 Robert Daniel Francis and Alma May Williams 12-28-70  
 Glen Dee Douglas and Linnia Foye Walker 12-29-70  
 Edwin Dean Price and Alice Jo Parrish 12-29-70  
 David Wayne Grant and Sharon Kay Ainsworth 12-29-70  
 Doil Welburn Frazier and Clara Vivian Spencer 12-31-70

42 PARTY AT TOTTY SCHOOL HOUSE  
 Friends and neighbors gathered at Totty School House December 29 for an enjoyable evening of games, fellowship and refreshments. Those in attendance were Mr. and Mrs. Loy Seitz, Mr. and Mrs. Russell Hull, Mr. and Mrs. Bill Corcoran, Mr. and Mrs. Glenn Hodges, Mr. and Mrs. Doyle Gimes, Mr. and Mrs. Irvin Seitz, Charlotte, Earl and Dean.

MOBEETIE NEWS  
 Mrs. Bonnie Hogan entered Highland General Hospital Monday night for surgery Tuesday morning.  
 Mrs. Jess Patterson went to Pampa Tuesday to take care of Mr. and Mrs. Lawayne Hogan and baby so they could be at the hospital with Bonnie.  
 Larry, Jaylene, and Donna Wallis spent New Years Eve with their grandparents, Mr. and Mrs. J. T. Wallis. Their parents, Mr. and Mrs. Jay Wallis visited there on New Years Day.  
 Mr. and Mrs. C. A. Jones Jr. and children of El Paso left Sunday after spending ten days with her parents, Mr. and Mrs. Bill Owens.

Dr. Jack L. Rose  
 OPTOMETRIST  
 206 N. Madden - Shamrock  
 Phone 256-3203  
 Tues. 9-5 Fri. 2-5

COMPLETE INSURANCE COVERAGE  
 John C. Vise Agency  
 117 W. Texas Street  
 Wheeler, Texas

Dr. M. V. Cobb  
 CHIROPRACTOR  
 256-1133  
 310 South Main  
 Shamrock, Texas

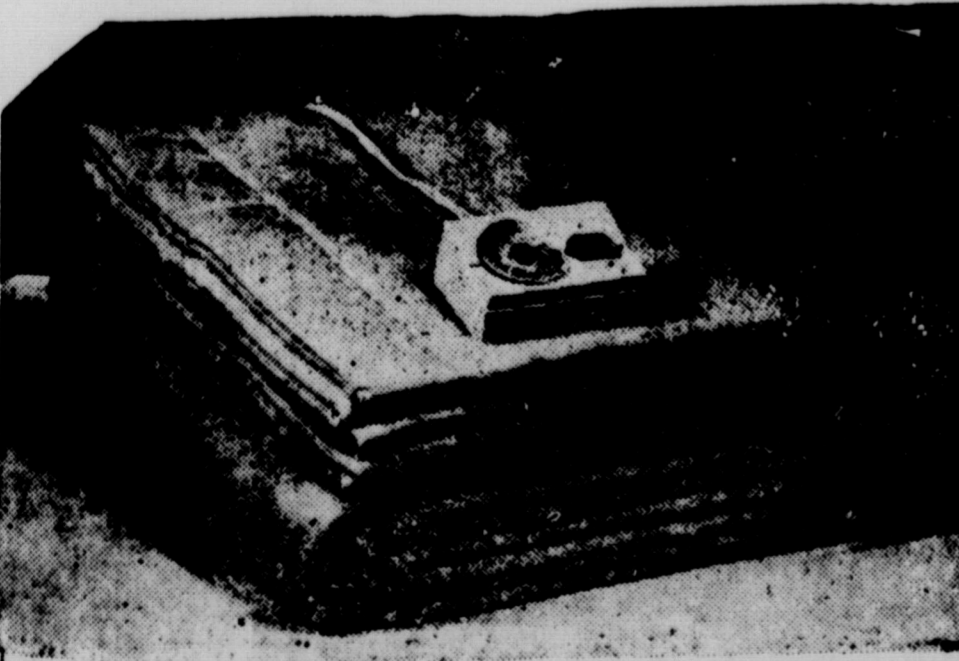

## AUTOMATIC ELECTRIC BLANKETS

DOUBLE BED SIZES ---72x84  
 SINGLE CONTROL **10.99**  
 TWO YEAR GUARANTEE-NEW FINISH  
 "PERMANAP" IN 20% ACRYLIC, 74% RAYON & 6% NYLON  
 DUAL CONTROL . . . 72x84 - 15.99

## RODGERS WATER WELL SERVICE

-Complete Well Repairs-  
 SUBMERSIBLE PUMP SALES  
 Windmill Repairs

BUCK RODGERS  
 Phone 826-3281  
 Wheeler, Texas

**EXPRESSION OF HEART-FELT THANKS**

No words are adequate to express our deep appreciation for them, many deeds of kindness, love, prayers, and concern from our dear friends and relatives during our great sorrow in the loss of our loving husband, father, grandfather and brother.

May Our Lord bless each of you in His gracious way.

Mrs. Lindsey McCasland

Brenda McCasland

**Local Items**

Mr. and Mrs. J. F. Willard of Canadian Abraham Memorial Home spent Christmas

**Elaine and Bob Martin, Teresa & Randy Kenneth and Glenda McCasland and Lee Terry and Sherry McCasland Jim and Anna McCasland and family Kitty and Gus Ware and family Violetta Hampton and family Pearl and Sam Morris and family Ruby Gibson and family Orville and Aubrey Greenhouse and family Jewel Holt and family**

**CARD OF THANKS**

We take this way to say Thank You to our neighbors and friends for the food and coffee that was served after the grave side service for my brother Richard B. (Dick) Clark.

Thank you again. May God Bless each of you.

Mr. and Mrs. John Barr and Keith

week with Mr. and Mrs. Fred Wood.

Mr. and Mrs. Jimmy Britten of Lubbock, Mr. and Mrs. J. E. Willard of Canadian and Mr. and Mrs. Charlie Roper of Wheeler ate dinner with the Fred Woods Christmas Eve Day.

Those visiting with Mr. and Mrs. Fred Wood during

the holidays were Mr. and Mrs. Billy Errington and family of Amarillo, Mrs. Lorene Errington of Wheeler, Mr. and Mrs. Glynn Lane and family of San Angelo, Mr. and Mrs. Elmer Simpson, Mr. Lewy McWhorter, Mr. and Mrs. Luther Parks, Mr. and Mrs. J. E. Willard of Canadian and Mr. and Mrs. Claudy

Batherton. Mrs. James Hubble has joined her husband, James, in Hawaii. They will spend 2 years over there while James is in the Navy. Mr. and Mrs. Rondal Richerson of White Deer spent last Friday night with his parents, Mr. and Mrs. Cecil Richerson.

**Want Ads**

**Wanted:** Babysitting in my home day or night. Mrs. A. E. Connell 826-3172

**For Sale:** Nice home with all modern conveniences. Two bedrooms, two baths, two acres. Several others from \$1750 up.

**Wanted:** Listings on farm and grazing land. G. C. Barton, Realtor, Ph. 926-3124

**For Sale:** Two bedroom stucco house in New Mobeetie. Near school churches. Call 826-5268, Wheeler or 845-2592, Mobeetie.

**For Rent:** 2 bedroom house in country. Phone 826-5692.

**For Rent:** One bedroom and two bedroom furnished houses. Phone 826-5512.

**For Rent:** 2 bedroom house carpeted, new decorated, water furnished. Phone 926-5561. Hyland's Pharmacy.

**For Sale:** New and used Irrigation Equipment. Wheeler Irrigation. Bill Wheeler. Phone 806-926-5838.

Mr. and Mrs. Burley Owens and children of Dallas spent the weekend with his parents, Mr. and Mrs. Bill Owens.

Mr. and Mrs. H. B. Sparlin of Madill, Oklahoma visited last week with her cousin and husband, Mr. and Mrs. Ben Westmoreland. They all visited in Pampa Tuesday with Mrs. Westmoreland's cousin, Mrs. Neva Ayers.

of the County Judge of Wheeler County.

Information about the State's Relocation Assistance Program, the benefits and services for displaced, and the relocation assistance office, as well as information about the tentative schedules for acquisition of right of way and construction can be obtained at the Texas Highway Department District Office, P.O. Box 909, Childress, Texas, 79201.

Any interested citizen may request that a public hearing be held covering the social, economic, and environmental effects of the proposed location and design for this highway project by delivering a written request to the Resident Engineer's office or to Mr. V. J. McGee, District Engineer, Childress, Texas, on or before January 29th, 1971. In the event such a request is received, a public hearing will be scheduled and adequate notice will be publicized about the date and location of the hearing.

**CONTRACTORS' NOTICE OF TEXAS HIGHWAY CONSTRUCTION**

Sealed proposals for constructing 12.850 miles of Seeding From 1.0 Mi. E. of Shamrock To: The Oklahoma State Line on Highway No. 140, covered by 140-2(10)164 in Wheeler County, will be received at the Highway Department, Austin, until 9:00 A.M., January 21, 1971, and then publicly opened and read. THIS CONTRACT IS SUBJECT TO THE WORK HOURS ACT OF 1962, PL-87-581 AND IMPLEMENTING REGULATIONS.

The State Highway Department, in accordance with the provisions of Title VI of the Civil Rights Act of 1964 (78 Stat. 253) and the Regulations of the U. S. Department of Transportation (15 C.F.R., Part 8), issued pursuant to such Act, hereby notifies all bidders that it will affirmatively insure that the contract entered into pursuant to this advertisement will be awarded to the lowest responsible bidder without discrimination on the ground of race, color, or national origin.

Plans and specifications including minimum wage rates as provided by Law are available at the office of O. V. Johnson, Resident Engineer, Wellington, Texas, and Texas Highway Department, Austin. Usual rights reserved.

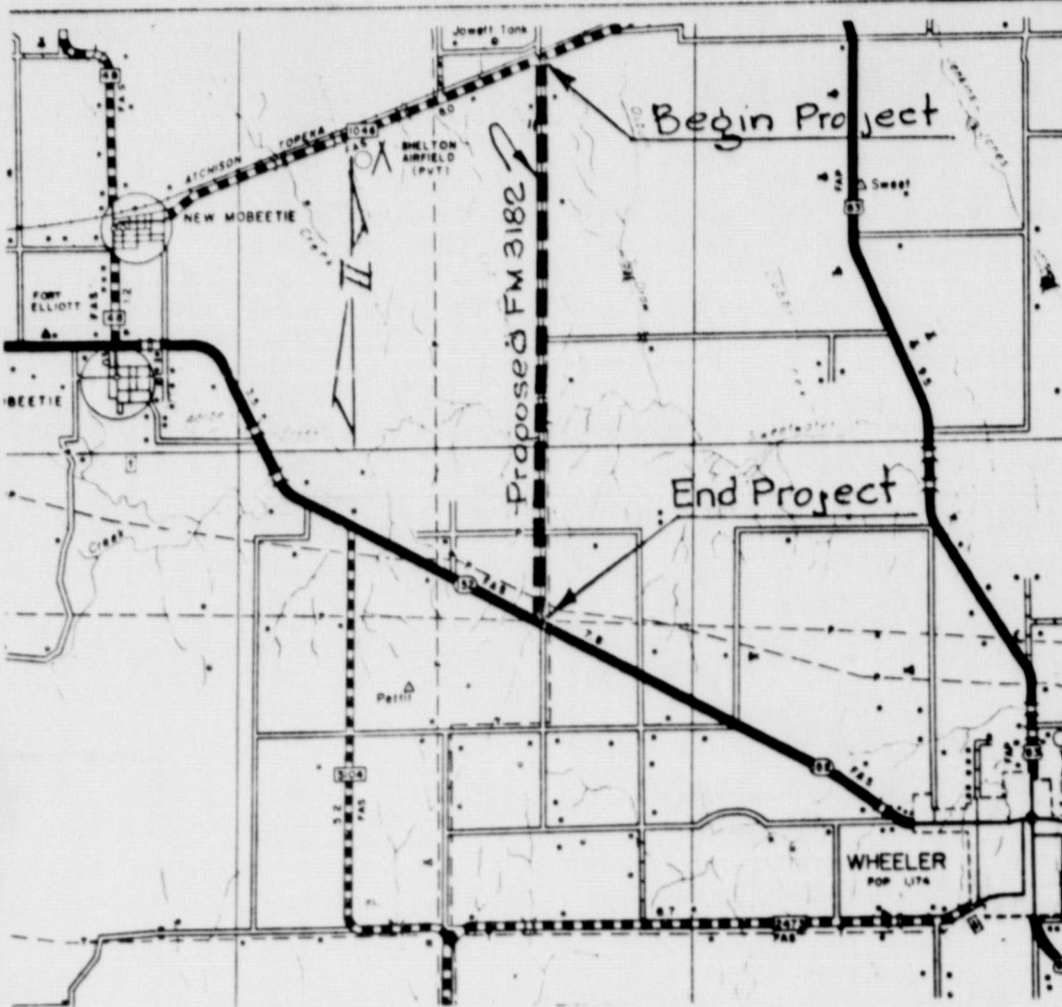

**LEGEND**  
Partial Map of Wheeler County  
F. M. Road 3182  
From F. M. 1046, 4.2 Miles Northeast of Mobeetie,  
South to State Highway 152  
LOCATION MAP SHOWING PROPOSED ROUTE

**NOTICE AFFORDING OPPORTUNITY FOR PUBLIC HEARING CORRIDOR (LOCATION) AND DESIGN (COMBINED HEARING)**

The Texas Highway Department is planning the construction of F. M. Road 3182 extending from F. M. 1046 - 4.2 Miles Northeast of Mobeetie - South to State Highway 152, in Wheeler County.

The proposed design will provide a two-lane road having a 20-foot surface with a 28-foot crown width and a 26-foot roadway bridge on Sweetwater Creek. The right of way width will be a minimum of 100 feet. There will be no relocations on the project.

Maps, drawings showing the proposed location and geometric design, and any other information about the proposed project are on file and are available for inspection and copying at the office of O. V. Johnson, Supv. Resident Engineer, Wellington, Texas. Also, the drawings showing the proposed geometric design have been placed on file in the office

Friday & Saturday - 8:00 P.M.  
**"THE HAWAIIANS"**  
"ONE MORE TIME"  
Monday - 8:00  
Preview - 10:30  
Sunday - 2:30  
**ROGUE THEATRE**

**ONE STOP SHOP**  
204 E. Texas Street  
**STA-RITE PUMPS**  
Sales & Service  
New Hours: 8:00 till 10:00 A.M. Monday thru Saturday.

**1971. You've changed. We've changed.**

**Change.** That's what it's all about this year. And that's what we mean by putting you first.

These are uneasy times. There are major concerns. About pollution. About safety. About the economy. About your hard-earned dollar. We know.

For the past 10 years Chevrolet research people have questioned thousands of people on every subject from rising taxes to the size of the glovebox in their cars.

We've found that price and maintenance costs, trade-in value and quality have become tremendously important.

Your car has to work. It has to last. And each new model must have more built-in value.

At Chevrolet, we understand. You want meaningful change. And our aim is to give that to you, as you'll see in the 1971 Chevrolets.

**Caprice.** The biggest, most luxurious Chevrolet ever. A complete change.

Bigness in itself is nothing. But if it allows you to lengthen the distance between the front and rear wheels (which we did), then you've got something.

You've got a smoother ride. The idea in the 1971 Caprice was to give you the looks and comfort of a six- or seven-thousand-dollar car, without asking you to pay anywhere near that much for it. And above all, to build in as much dependability and security as possible.

So we changed the body structure for 1971, too. We made it stronger. And we made it quieter by putting a double layer of steel in the roof.

Caprice, as you can see below, is a lot of luxury at a Chevrolet price.

**Vega.** The littlest Chevy ever. It wasn't changed from anything.

Before building Vega, we read everything we could get our hands on about little cars. We talked to owners. We studied little cars up one side and down the other and, literally, tore them apart. We found out what made them tick, or why they didn't tick.

What ticked were gas economy and dependability. What didn't were underpowered engines, cramped quarters and getting blown around in the wind.

In our little Vega, everything ticks. It's not just another little car. You didn't want that. It's one little car that does everything well.



**TV Special.**  
Chevrolet presents Changing Scene III with Engelbert Humperdinck • Don Adams • Barbara Eden • and a host of other stars • ABC-TV, Jan. 7. Consult local listings for time and channel.



See what we mean by putting you first? Now at your Chevrolet dealer's.



**FARM or GRASS LAND**  
- Need Listings -  
John C. Vise Agency  
Phone: 826-5576 or 5577  
117 W. Texas  
Wheeler, Texas

**For Rent:** Fumished apartments. West Motel.

**Attention Cattlemen:** Powder River Cattle Chutes and Tables on Display and For Sale at J. W. Fields Oil Co. Shamrock Texas.

**Furniture, Upholstery & Repair** call or write, Jones Upholster, McLean, Texas 79057, Rt. 1, Box 59A, Phone 779-2992

**For Sale:** Choice Resident Lot, John C. Vise Agency, Phone: 826-5576

**THE BUSINESS DIRECTORY**

**TEXAS PRESS ASSOCIATION**  
MEMBER SINCE 1970

Published Every Thursday at Wheeler, Texas, By...

**THE WHEELER TIMES**  
P.O. Box 187  
Phone: 826-3123

Entered as second-class matter December 18, 1933, at the Post Office at Wheeler, Texas 79096, under the act March 3, 1879.

**Louis C. Stas, Owner and Publisher**

**SUBSCRIPTION RATES:**  
Wheeler County ..... \$3.00  
Outside Wheeler County ..... \$4.00

**WRIGHT FUNERAL HOME**

24-Hour  
AMBULANCE

Phone: 806-826-5214

**FOR ALL YOUR Farm Supply Needs**

**WHEELER CO. PRODUCE**  
Wheeler, Texas

**WHEELER REDI-MIX**

REDI-MIX CONCRETE SAND

Washed Gravel - All Sizes

Office Hours: 7:30 to 5:00

Phone 806-826-3223

**Wheeler Lodge No. 1099 A.F. & A.M.**

**MONDAY 7:00 P.M.**

Harvey Davis, W.M.  
Percy Farmer, Sec'y.

Members Urged To Attend.  
Visitors Welcome.

**Dr. Marion Roberts**

**OPTOMETRIST**

112 W. Kingsmill  
Pampa, Texas

**STORM-SCREEN WINDOWS**

Permanent year-round protection. Changeable from inside. Easy to clean...proofer-proof. Eliminates drafts...Cuts fuel bills....

**WHEELER LUMBER CO.**  
Phone 826-5543 Wheeler, Tex.  
Fine Service for Fine People

**ZENITH TV - RADIO SALES & SERVICE**

Call 826-5769

**Wheeler Radio & Refrig. Service**  
L. C. Lafin, Owner

**GUARANTEED AUTO GLASS INSTALLATION & Body Repair**

**GARRISON SERVICE**  
Phone: 826-5515  
Wheeler, Texas

**TRACTORS - IMPLEMENTS PARTS and SERVICE**

**H. HIBLER IMPLEMENT CO.**  
Wheeler, Texas

Let Me Write It...

**GEO. RICHARDSON**  
All Types Of INSURANCE

**SAW SHARPENING**

All Kinds Satisfaction Guaranteed

**Mobeetie Saw Shop**  
R. St. John  
Phone 845-2325 Mobeetie