

erman Company
File Department
mouath, Ill. 61462



THE WHEELER TIMES

VOLUME 48, NUMBER 45

THURSDAY, OCTOBER 28, 1971

SINGLE COPY 10¢

CYCLONES ROAR PAST MUSTANGS 27-6

David Britt
Memphis Cyclones
to their second dis-
in a row last
night with an im-
27-6 victory over
Mustangs on
Allen Field.
The game was
the only way you
Cyclones from
the field was
white helmets of the
but the score-
was easier to read
spelled gloom for
Mustangs.

ing and made the pigskin
slippery which aided in the
seven fumbles committed
by both clubs in the con-
test.
Good Fortune appeared
to be riding the backs of
the Mustangs at the out-
set as they repelled every
thrust the Cyclones made
and shut down the vaunted
Cyclone running game to a
mere 27 yards in the first

quarter and appeared for a
fleeting moment to get the
first big break of the game.
Louis Davis fumbled a
pitchout at the Memphis
22 as the first quarter was
coming to a close and Noel
Glazner chased the wet
ball down at the 10 and
curled around it only to
see the ball slither from
under him and Tommy John-
son retrieved it for the

Cyclones.
From this point on,
things got worse for the
Mustangs and they went
to the dressing room at
halftime on the short end
of the 14-0 score.
Memphis had to kick
after recovering the fum-
ble by Davis and promptly
got their first break of the
game and cashed in on it.
Browning's kick sailed
to Dale Stevens on the
Mustang 31 and the ball
slipped from his grasp and
as Stevens went for the
ball, the wet field betrayed
him and he momentarily
lost his footing and this
was time enough for the
eager Cyclones to get pos-
session on the Mustang
30.
Four plays on the ground
chewed up 19 yards before
Memphis was fined twice

for 5 yards back to the 21.
Lrowning then passed
to Terry Wynn inside the
10 and he lugged it down to
the 1 before the Mustangs
could get him down.
Tommy Johnson plowed
over his left tackle on first
down for the touchdown
and Browning's kick made
it 7-0 with 8:58 on the
clock in the second period.
The Mustangs were
down by seven but came
storming back with the
kickoff and moved to the
Cyclone 26 on the run-
ning of Jimmie Cole and
Gary Fischer but the fourth
down effort, needing three,
found the Cyclones waiting
for Cole and dropped him
for a couple of yards loss
and took over at the 28.
From this point, the Cy-
clones made their only real
long drive of the night to
give them the 2 TD cushion
at halftime.

was no good and six sec-
onds remained in the third
quarter with the Mustangs
trailing 21-6.
Midway of the final stan-
za, the Mustangs had noth-
ing to lose and gambled on
fourth down at their 36 and
Fischer skirted right end
for the apparent first down
at the 43 but the official
ruled that he stepped out
on the 41 and the measure-
ment came up short.
A little over four minutes

remained when the Cyclones
finished traveling the 41
yards and Canida got the
touchdown from 10 yards
out as he cut inside the
Mustangs left end and shed
a couple of tacklers to go
over standing up.
Ronnie Hill smothered
the kick try when the ball
was fumbled to leave the
score at 27-6.
The Mustangs got into
Cyclone territory twice
more before the gun sound-

ed.
Driving to the Memphis
31 following the Cyclones
last TD, the Mustangs were
halted as a gold shirt strip-
ped the ball from Cole as
he was attempting to pass
and the other venture across
the 50 came as James Vise
recovered a fumble at the
46.
Time ran out on the
Mustangs as Fischer passed
to Cole for 14 yards to the
Memphis 30.

GAME STATISTICS:

	Wheeler	Memphis
First Downs	7	19
Net Yards Rushing	99	196
Net Yards Passing	15	72
Total Yards Gained	114	268
Passes and Completions	4-2	12-4
Passes Intercepted	1	0
Fumbles and Fumbles Lost	3-3	4-1
Penalties and Yardage	2-20	7-55
Punts and Average	5-38	4-35
Return Yardage	0	13
Total Plays	55	71

Hospital Notes

Admissions
10-13 Dan Hefley
10-18 Mary Reynolds
10-21 Ollie B. Jaco
Theresa Fuller
10-25 Lola Grimes
10-26 Lydia Guthrie
Dismissals
10-20 Frank Helton
10-21 Leslie Womack
Edna Williamson
10-22 Lucretia Lee
Norma Lee Byars
C. C. Baird
10-25 C. C. Baird
10-27 Margaret Francis
Lola D. Grimes

Brother of Local Resident Dies

Funeral services were held Thursday, Oct. 21, 1971 at the Primitive Baptist Church in Wellington for James William Wood, 83, a retired farmer. p.m. Tuesday, Oct. 19 at the Groom Memorial Hospital in Groom.
Mr. Wood was born Sept. 13, 1888, in Cuero; he came to Lelia Lake in 1949. He married the former Margaret Lucille Craig in 1964 and was a member of the Primitive Baptist Church in Wellington.
He is survived by his wife, two daughters, Mrs. Erbie Driver of Fort Worth and Mrs. Marshall Milligan of Muleshoe; two sons, Willis Wood of Muleshoe and Cecil Wood of Lelia Lake; two step-sons, Lewis M. Craig of Ruidoso, N.M., and Kenneth L. Craig of Gallup, N.M.; two sisters, Mrs. Effie Mayberry of Childress and Mrs. Myrtle Darrow of Shamrock; two brothers, Elder A.D. Wood of Glenrose and Fred Wood of Wheeler; 16 grandchildren and 29 great-grandchildren.

Services For Eula Ann Pond

Funeral services are pending in Amarillo for Mrs. Eula Ann Pond of Santa Rosa, Calif., who died there Sunday.
Survivors include four sons, W.B. Stuart of Cisco, E.M. Stuart of Wheeler, H.B. Stuart of Grannis, Ark. and T.O. Stuart of Cove, Ark.; six stepsons, Curtis Pond of Amarillo, Judge Woody Pond and A.B. Pond both of Canyon, J.T. Pond of Spearman, H.D. Pond of Strinnett and George Pond of Pampa; two daughters, Mrs. Mary Glover of Santa Rosa and Mrs. Ruby Morris of Amarillo; 24 grandchildren, 36 great-grandchildren and 12 great-great-grandchildren.

Charges Could Result From Halloween "Prank"

What will your youngsters be doing on Halloween? It might be wise to learn before you are called in the middle of the night to come after your son or daughter at the local jail.
Each year there is a certain amount of harmless pranks and a few of the more destructive type incidents. An effort to eliminate the latter of the two will be made this year. Leave Halloween to the Trick-or-treaters and leave the trick-or-treating to the younger set. Soaping windows and cars costs someone time and money. Time is required for the merchants to remove the soap

Saturday Night's Trick-or-treat

Trick-or-treaters are to make their rounds Saturday night in Wheeler. Since Halloween falls on Sunday this year the observance will be one day early.
In many cities, the campaign is underway to change the treats from candy to toys. With the many cases reported each year of razor blades and needles in apples or drugs in candy, the switch to toys is being promoted.
The best precaution for trick-or-treaters however is to "Know the people you go to visit."

EDITOR'S NOTE:

Last week Mrs. Cecil Clark brought in a light bulb which had been in use for 35 years. The Times, however, gave Mrs. Cecil Martin the credit in the story. We extend our apologies for the mix-up in names; the story should have read:

HER LIGHT BULB BURNS 35 YEARS

Mrs. Cecil Clark brought in a Westinghouse 100 watt light bulb that had been in use in their bathroom for 35 years. It finally went out last week.
It was reported that an old bulb could burn that long because they produced less light because their filaments were stronger and did not oxidize as quickly as the new ones even though the wattage is the same as today's bulbs.
The average light bulb which is manufactured today will burn approximately 1,350 hours.

Wheeler Gun Club Organized

The Wheeler Gun Club has been organized in Wheeler. A trap range will be established. Anyone wishing to join can contact Larry Finsterwald or Charles Moore.
In elections held in the Kelton School last week, the following were chosen for various honors: Lavonda Reed, daughter of Mr. and Mrs. L.G. Reed of Kelton, and Randy Williams, son of Mr. and Mrs. Tom Williams of Kelton were chosen by the student body to represent the school as Mr. and Mrs. Kelton Junior High. Randy and LaVonda are both eighth grade students and both participate in basketball.
Selected as best all-around students by the student body were Brenda Bryant, daughter of Mr. and Mrs. Tom Bryant of Kelton and Randy Williams. Brenda is a student in the sixty grade of Kelton and participated in various activities including basketball and 4-H.
Mrs. T.C. Helton and Oma Dyer spent ten days recently in Amarillo with Lela Helton and Jo Anderson.

Kelton School Holds Elections

In elections held in the Kelton School last week, the following were chosen for various honors: Lavonda Reed, daughter of Mr. and Mrs. L.G. Reed of Kelton, and Randy Williams, son of Mr. and Mrs. Tom Williams of Kelton were chosen by the student body to represent the school as Mr. and Mrs. Kelton Junior High. Randy and LaVonda are both eighth grade students and both participate in basketball.
Selected as best all-around students by the student body were Brenda Bryant, daughter of Mr. and Mrs. Tom Bryant of Kelton and Randy Williams. Brenda is a student in the sixty grade of Kelton and participated in various activities including basketball and 4-H.
Mrs. T.C. Helton and Oma Dyer spent ten days recently in Amarillo with Lela Helton and Jo Anderson.

Colts to Close Season Thursday

The Colts were victorious Thursday evening when they met the McLean Cubs at Nicholson field. The scoreboard read 44-8 in favor of the Colts at the end of the fourth quarter.
The Colts will travel to Clarendon for the final contest of the season against Clarendon. The two teams meet at 6:00 Thursday evening.

MUSTANGS HOPE FOR WIN TOUCH AT CLAUDE FRIDAY

Nursing their third successive defeat, the Wheeler Mustangs will be seeking a turnaround this Friday night when they do battle with the up and coming Claude Mustangs in Claude at 7:30.
This will be the third district game for both teams and they carry identical 0-2 marks into the contest, although the Wheeler Mustangs have the better season record.
In Claude, Wheeler will be facing a young, fast club that has only two seniors in the starting offensive lineup and they list the same number on the defensive unit.
In their loss to Clarendon last week, Claude held the Bronchos scoreless for three quarters, after Clarendon racked up three touchdowns in the second quarter, except for a field goal in the waning seconds of the game.
Using their speed and the good passing arm of Forbes, Claude runs from what is commonly known as the Denver City T and if past performances hold up, they will put the ball in the air about 30 times.
It was Claude last year that administered a 39-15 lacing of the Mustangs after two district wins and the local aggregation of Mustangs will not soon forget that pasting.
"We need a win bad and it looks like we are catching Claude at the wrong time as they are a vastly improved ball club since the first of the year," Coach Bateman said this week.
"We won't play anybody that is any more aggressive on defense than Claude and we all know what pressure they put on offensively. Coach Anglin is running about the same offense at Claude as he did at Canadian last year."
The coach went on to say, "Our kids have a lot of pride and even though these last three games really hurt, they want to bounce back and have a winning season."
Rodney Weatherly suffered a badly sprained ankle in the Memphis game and it is still a question mark as to the shape he will be

Dear America,

Truly the right kind of education is the corner stone of this or any nation. Wisdom has increased today as never before, but with this wisdom, we must also increase in understanding. Proverbs 4:7 Wisdom is the principal thing; therefore get wisdom, and with all thy getting get understanding.
Roger McFarren

H'ween Carnival Slated at Kelton

The student council of Kelton Junior High will sponsor their annual Halloween Carnival on Saturday Oct. 30, from 7:00 to 10:00 p.m. in the Gymnasium. There will be fun and games, and a concession and lots of prizes. Bring the family and plan to attend. Everyone is cordially invited.

Wheeler Gun Club Organized

The Wheeler Gun Club has been organized in Wheeler. A trap range will be established. Anyone wishing to join can contact Larry Finsterwald or Charles Moore.

Kelton School Holds Elections

In elections held in the Kelton School last week, the following were chosen for various honors: Lavonda Reed, daughter of Mr. and Mrs. L.G. Reed of Kelton, and Randy Williams, son of Mr. and Mrs. Tom Williams of Kelton were chosen by the student body to represent the school as Mr. and Mrs. Kelton Junior High. Randy and LaVonda are both eighth grade students and both participate in basketball.
Selected as best all-around students by the student body were Brenda Bryant, daughter of Mr. and Mrs. Tom Bryant of Kelton and Randy Williams. Brenda is a student in the sixty grade of Kelton and participated in various activities including basketball and 4-H.
Mrs. T.C. Helton and Oma Dyer spent ten days recently in Amarillo with Lela Helton and Jo Anderson.

Colts to Close Season Thursday

The Colts were victorious Thursday evening when they met the McLean Cubs at Nicholson field. The scoreboard read 44-8 in favor of the Colts at the end of the fourth quarter.
The Colts will travel to Clarendon for the final contest of the season against Clarendon. The two teams meet at 6:00 Thursday evening.

MUSTANGS HOPE FOR WIN TOUCH AT CLAUDE FRIDAY

Nursing their third successive defeat, the Wheeler Mustangs will be seeking a turnaround this Friday night when they do battle with the up and coming Claude Mustangs in Claude at 7:30.
This will be the third district game for both teams and they carry identical 0-2 marks into the contest, although the Wheeler Mustangs have the better season record.
In Claude, Wheeler will be facing a young, fast club that has only two seniors in the starting offensive lineup and they list the same number on the defensive unit.
In their loss to Clarendon last week, Claude held the Bronchos scoreless for three quarters, after Clarendon racked up three touchdowns in the second quarter, except for a field goal in the waning seconds of the game.
Using their speed and the good passing arm of Forbes, Claude runs from what is commonly known as the Denver City T and if past performances hold up, they will put the ball in the air about 30 times.
It was Claude last year that administered a 39-15 lacing of the Mustangs after two district wins and the local aggregation of Mustangs will not soon forget that pasting.
"We need a win bad and it looks like we are catching Claude at the wrong time as they are a vastly improved ball club since the first of the year," Coach Bateman said this week.
"We won't play anybody that is any more aggressive on defense than Claude and we all know what pressure they put on offensively. Coach Anglin is running about the same offense at Claude as he did at Canadian last year."
The coach went on to say, "Our kids have a lot of pride and even though these last three games really hurt, they want to bounce back and have a winning season."
Rodney Weatherly suffered a badly sprained ankle in the Memphis game and it is still a question mark as to the shape he will be

Dear America,

Truly the right kind of education is the corner stone of this or any nation. Wisdom has increased today as never before, but with this wisdom, we must also increase in understanding. Proverbs 4:7 Wisdom is the principal thing; therefore get wisdom, and with all thy getting get understanding.
Roger McFarren

H'ween Carnival Slated at Kelton

The student council of Kelton Junior High will sponsor their annual Halloween Carnival on Saturday Oct. 30, from 7:00 to 10:00 p.m. in the Gymnasium. There will be fun and games, and a concession and lots of prizes. Bring the family and plan to attend. Everyone is cordially invited.

Wheeler Gun Club Organized

The Wheeler Gun Club has been organized in Wheeler. A trap range will be established. Anyone wishing to join can contact Larry Finsterwald or Charles Moore.

Kelton School Holds Elections

In elections held in the Kelton School last week, the following were chosen for various honors: Lavonda Reed, daughter of Mr. and Mrs. L.G. Reed of Kelton, and Randy Williams, son of Mr. and Mrs. Tom Williams of Kelton were chosen by the student body to represent the school as Mr. and Mrs. Kelton Junior High. Randy and LaVonda are both eighth grade students and both participate in basketball.
Selected as best all-around students by the student body were Brenda Bryant, daughter of Mr. and Mrs. Tom Bryant of Kelton and Randy Williams. Brenda is a student in the sixty grade of Kelton and participated in various activities including basketball and 4-H.
Mrs. T.C. Helton and Oma Dyer spent ten days recently in Amarillo with Lela Helton and Jo Anderson.

Colts to Close Season Thursday

The Colts were victorious Thursday evening when they met the McLean Cubs at Nicholson field. The scoreboard read 44-8 in favor of the Colts at the end of the fourth quarter.
The Colts will travel to Clarendon for the final contest of the season against Clarendon. The two teams meet at 6:00 Thursday evening.

Pep Rally

The Pep Rally for the Claude game will be held at 2:30 in the gym and fans are urged to attend and help get the Mustangs back on the winning way.

Personal

Visiting last Friday with Mrs. O.F. Holt were Mrs. Lonnie Holt of Elk City and her daughter, Mrs. Robert Brown and three children of Shattuck.
Mr. and Mrs. Everatt Goad of Pampa visited Monday afternoon with his brother, Mr. and Mrs. Andrew Goad and visited at Parkview hospital with his cousin, Mrs. Ollie Jaco.
Mrs. Bob Frankenberg and her sister, Mrs. Jim Finkenbinder and girls of Pampa visited during the weekend with their parents Mr. and Mrs. Joel Penn at Neodesha, Kansas.
Visiting Sunday with Mr. and Mrs. Aaron Williams were their daughter and husband Mr. and Mrs. Harold Robertson of Borger.
Mr. and Mrs. Grazebrook of Pampa visited last Friday with Mr. and Mrs. Andrew Goad.
Mr. Bob Frankenberg and boys went to Amarillo Sunday and attended the drag races.
Mr. and Mrs. Cecil Bailey, Mr. and Mrs. Roy Bailey and their sister, Mrs. Ima Jean Gore of Amarillo and Mr. and Mrs. Paul Luttrell of Amarillo and Mrs. Doris Baumgardner of Abilene, another sister, all went to Forresterburg last Friday and attended the funeral of a brother, Mr. Jack Bailey.
Dinner guest Sunday of Jerri and Sherri Moore was Miss Pat Palmer.
Mrs. Cliff Hefley, Mrs. Joe Hefley and Mrs. David Hefley went shopping in Pampa last Tuesday.
Miss Exie Francis of Dallas and Mrs. Faye Shannon of Houston left for their homes last Saturday evening after spending some time with their dad, Mr. John Francis.
Mr. and Mrs. David Hefley, Darren and Christi and Mr. and Mrs. Cliff Hefley ate dinner in Pampa Sunday.
Dinner guests Sunday of Mr. and Mrs. R.L. Miles were their son and wife, Mr. and Mrs. Mike Miles of Amarillo and her parents, Mr. and Mrs. O.F. Holt.
Mr. A.B. Switzer of Erick, Okla., father of Mrs. L.W. Rogers, was 88 recently. He lives alone. Does his own laundry and house work, drives his car and goes fishing every time the sun shines. He can still do a pretty good jig dance.

8
sag
89¢
ATL
LEE
ANKS
59¢
IES
00
ONS
50¢ OFF
A CARTON
OF
L&M
Coupons
per family
50¢ OFF
A CARTON
OF
EVE
egular
rice
53¢
c

HIGHLIGHTS & SIDELIGHTS

FROM YOUR STATE CAPITAL

By: Bill Boykin

Texas Press Association

Ballot order has been selected for 14 proposed constitutional amendments to be voted on at the November 7, 1972 election.

Major changes, including authorization for a constitutional convention, four-year terms for major state officials, higher state bond interest ceilings and equal rights for women are included in the list.

The amendments, in the order they will appear on the ballot, follow:

1. A salary raise for legislators from \$4,800 to \$8,400 a year.
2. To abolish Lamar Co. hospital district.
3. To provide for compensation of all justices of the peace on a salary basis.
4. To establish a constitutional revision commission and call a convention to revise the state constitution in January 1974.
5. To allow tax exemptions for disabled veterans, their surviving widows and children and widows and children of armed forces personnel

killed on active duty.

6. To provide a minimum \$3,000 property tax exemption for resident homeowners of those 65 and over.
7. To guarantee that equality under the law shall not be denied or abridged because of sex, race, color, creed or national origin.
8. To provide four-year terms for governor, lieutenant governor, attorney general, comptroller, treasurer, land commissioner, secretary of state and other statutory state officers.
9. To allow soil and water conservation district directors to hold, or be compensated for more than one office.
10. To require that proposed constitutional amendments be described twice in clear language by statewide newspaper publication (633 papers).
11. To fix an annual salary of \$22,500 for speaker and lieutenant governor.
12. To permit state employees to serve on local governing boards.
13. To set a six per cent weighted average annual interest rate for constitutionally-authorized bond issues.
14. To allow counties to reduce their permanent school fund and distribute money to independent and common school districts on a per-scholastic basis.

victim of a Refugio County man for slaying a sheriff and a deputy sheriff in 1969 has been upheld by the Court of Criminal appeals.

DISASTER AID APPROVED
Texas Employment Commission will pay disaster unemployment compensation to persons made jobless by tropical storm Fern September 9 - September 30 in 14 South Texas counties.

Counties covered in the assistance plan are Aransas, Bee, Brooks, Duval, Nueces, Refugio, San Patricio, Jim Wells, Hidalgo, Starr, Wilbarger, Jim Hogg, Live Oak and Calhoun.

Special aid determined in accord with U.S. Labor Department regulations will correspond in amount and duration to benefits paid under the state unemployment insurance program and manpower development and training act. Maximum is \$45 a week for 26 weeks.

Eligible include those who no longer have jobs or a place to work as a result of the storm or who were unable to reach work, who were injured or who were made heads of households as a result of deaths in the disaster.

ALLOWABLE REDUCED--
For the seventh consecutive month, Texas Railroad Commission reduced the statewide oil allowable.

A cut of .7 of a per cent sets the November production factor at 62.5 per cent of potential. The allowable has been slashed 19.6 per cent since last April.

A maximum production of 3,275,749 barrels daily will be permitted under the Nov. controls, compared with 3,305,129 this month.

BOND SALE OFFERED--
A total of \$31.5 million in veterans land program bonds will be offered for sale November 1.

Land Commissioner Bob Armstrong said sale of additional bonds is necessary to continue the program under which 20,000 applications for low interest rate land purchase loans have been made since last February. The interest ceiling on the bonds is 4.5 per cent.

APPEAL FILED-- Texas is appealing U.S. Secretary of Transportation John A. Volpe's decision to impose a 10 per cent penalty on the state's share of highway construction money from the federal trust fund.

The threatened cut—because Texas has not enacted a billboard control law under the highway beautification act—would cost the state about \$24 million a year. The appeal to Volpe noted legislative efforts to comply with the federal requirement and asked a decision on the penalty be withheld until the next regular legislative session.

SHORT SHORTS--
The Legislative Redistricting Board barely made its October 23 deadline for reapportioning the House of Representatives. The new Senate districts were announced a week earlier.

Enrollment in Texas junior and senior colleges reached an all-time high of 479,807 this fall.

The School Land Board will offer 401,847 acres of state land for lease at its oil and gas lease sale Dec. 7.

John W. Berry of Conroe received the 1971 Lady Bird Johnson Highway Beautification Award and \$1,500 cash prize.

Agriculture Commissioner White says pink bollworms and too much rain are threatening the Texas cotton crop.

Atty. Gen. Crawford Martin held that the bailiff of a district court need not be a deputy sheriff and that Bexar County Hospital District may not change the month of selection of its depository after selection for a two-year term in February, 1970.

Gerald McCathern of Hereford and Worth Jones of Hart were selected to the Board of Directors of the Grain Sorghum Producers Association.

WHEEL TEX FARM SUPPLY

210 E. Oklahoma Phone 826-5215

BULLSHIPPER LIQUID FEED

HAMMOND FEED (SACK OR BULK)

We have a special medicated conditioner feed for calves, and a wheat pasture supplement with ingredients to prevent Wheat Poisoning and Foot Rot.

NOW GREAT VALUES MORE SELECTIONS DURING ONCE-A-YEAR RCA WEEK!



RCA XL-100

100% Solid State AccuColor



XL-100 is made to last. All chassis tubes are gone, replaced by solid state circuitry designed to perform better with fewer repairs.

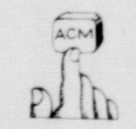

AccuMatic color monitor locks color within a normal range. If the kids fiddle with the dials, just press a button and beautiful color snaps back.



RCA's black matrix picture tube assures vivid, lifelike color... color that won't shift or fade, even after hours of continuous viewing.



Twelve exclusive plug-in AccuCircuit modules control most set functions, so most repairs can be done in your home more quickly and easily.

Now Only \$599⁹⁵ W/T

L & F REPAIR

826-3241

Personals

Mesdames Fred Johnson and Florine Castleberry and daughters of Eastland have been visiting the

Club Observes Federation Day

One of the highlights of the year for the Wednesday Study Club was marked on Thursday, October 21st, when the group observed annual Federation Day with Mrs. Kermit Lawson, District President, as guest speaker. The club met for the occasion at the P.C.A. Hospitality Room, with the Social Committee, Mrs. Harold Hill, Mrs. C. J. Meek and Mrs. L. C. Laffin as hostesses. Guests for the occasion were Mrs. Lawson and her daughter, Mrs. Jerry First, members of the Progressive Club and Thursday Review Club. Beautiful cut flowers in autumn colors decorated the entertaining room.

Mrs. W. A. Finsterwald, Club President, presented Mrs. Lawson who spoke on Current Federation Projects. She defined Federation as a working together of many different groups or organizations. She discussed, among other things, the sale of the Texas Club House in Austin, stating that the question of its sale would come up soon in a meeting in Dallas. She urged each club to have a delegate there to vote.

Refreshments were served to the following guests: Mesdames Kermit Lawson, Jerry First of Pampa, Ebb Farmer, Roy Weatherly, Paul Green, Bill Owens, C. B. Kirk, R. N. Byers, Richard Brown and Dorman Thomas.

Members present were: Mesdames W. A. Finsterwald, C. J. VanZandt, Harry Wofford, Cora Hyatt, Shelby Pettit, Lee Guthrie, Nelson Porter, Harold Hill, C. J. Meek, L. C. Laffin, Doris Forrester, Madge Porter, Fred Farmer, M. McIlhany and Miss Esther Sorenson.

Mrs. Paul Green Is Club Hostess

Mrs. Richard Brown was guest speaker for the Progressive Study club recently. Mrs. Brown, a high school speech teacher, gave the different methods of public speaking and of the changes in recent years.

Mrs. Paul Green was hostess for this meeting. Mrs. Ida Farmer, President of the club called the business meeting to order. Mrs. Edna Pearl Abernathy lead the club in the collect.

Mrs. Lyndon Sims gave a report from the Federation Club Woman. Meeting adjourned and refreshments were served to Mrs. Gene Lewis, Mrs. Hattie Lee, Mrs. Clifford Hefley, Mrs. J. C. Moore, Jr., Mrs. C. B. Kirk, Mrs. Lewis Lancaster, Mrs. A. O. Vanpool, Mrs. Irene Dyer, Mrs. Roy Weatherly, Lyndon Sims, Mrs. Garland Abernathy, Mrs. Ida Farmer, Mrs. Thomas Daughtry, Mrs. Jess Moore, Mrs. T. W. Owen.

CARD OF THANKS

We wish to express our appreciation and gratitude to each of those who helped in any way during my illness and stay in Parkview Hospital. Also for your prayers, cards and flowers.

A special thanks to the hospital staff, Dr. Barbour and the nurses for their special care.

Mr. and Mrs. Cecil Martin



See Our New . . .
All Weather Coats
Belted and Straight

Men's **Polyester Pants**
Solids and Stripes

Girls **Boots**
Red, Black or White

Hedy Sweaters

SALE on Mens **Dress Shoes** and **Felt Hats**

SALE on Boys **Long Sleeve Shirts**

McIlhany DRY GOODS
826-5688 FOR EVERYTHING YOU WEAR

Mrs. Jane Cuin and Voline of Albuquerque, N.M. spent the weekend with their sister, Mrs. Cecil Blavins.

Mr. and Mrs. Darwin Allen of Skellytown visited Wednesday night with Mr. and Mrs. Fred Wood.

Mr. and Mrs. Fred Wood went to Wellington Thursday, Oct. 21 to attend the funeral of Mr. Wood's brother James W. Wood.

Mrs. Lela Wilson and Mrs. Fred Wood motored Canadian Saturday and visited with Mr. and Mrs. J. E. Willard. They returned around by Pampa. They reported the foliage drive was beautiful around that way.

Mr. and Mrs. Fred Wood motored to Skellytown Sunday and visited with Mr. Wood's daughter and family, Mr. and Mrs. Darwin Allen and Rick Smith and baby of Spearman.

Mr. and Mrs. Guy Brown went to Amarillo Friday night to the Civic Center and saw Porter Wagner and Jim Ed Brown and then went shopping in Pampa Saturday.

MOBETTIE 4-H MEETS

The Mobettie 4-Hers met Monday night with President Gary May presiding. Paul Hathaway adult leader called the meeting to order.

The program was presented by Max Hatter on how to fill our record books and Pat Palmer on how to fill our Golden Star Club books. Refreshments and games were held following the program to 14 parents, 3 leaders, Guests Max Hatter and Pat Palmer and the following members: Melody Burch, William Burch, Zana Corse, Jerry Dyson, Randy Dyson, Tom Eads, Greg Estes, Sherry Estes, Leslie Harrison, Doug Hackett, Dean Hathaway, Kimberly Hathaway, Gail Hodges, Steven Knox, Vance Langley, Gary Mae Cendie Shelton, Sallie Shelton, Roy Lynn Strubling and Randy Stuart.

MARINE CORPS RECRUITING OFFICE MOVED

The United States Marine Corps Recruiting Office in Amarillo has moved. The new offices are located in the Herring Plaza at 317 East Third St. in Amarillo. Office hours remain the same. They are open 8:00 a.m. until 5:00 p.m. Monday through Friday and from 8:00 a.m. until noon on Saturday.

SAVE 1 FOLG Folge coffee

side NILLA

Le Fresh C P

Ekco VALUE \$28.95 and pair roof - D

Puckett's

TRICKS and TREATS

FOR THE GHOSTESS with the MOSTEST!



5 lb. 4 oz. KING SIZE TIDE ONLY \$1.19
 GOOD ONLY Puckett's WITH THIS COUPON AT
 OFFER EXPIRES WITHOUT COUPON \$1.49
 LIMIT 1 COUPON PER PURCHASE

PORK CHOPS
 lb. 69¢

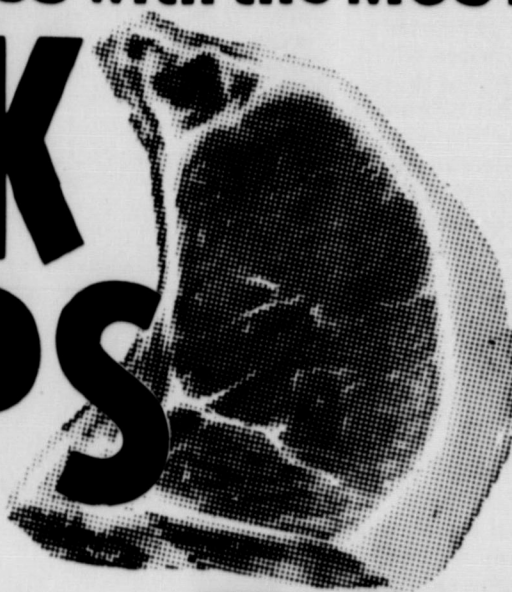

U.S.D.A. Choice **RIB STEAK**
 lb. 79¢

U.S.D.A. Choice **CHUCK ROAST**
 Pound 57¢

Wilson Corn Country **Franks**
 12 oz. Pkg. 39¢

Flavor Rite **Sausage**
 2 lb. 69¢ 3 lb. \$1

RAZOR BLADES Gillette Super Stainless \$1
 Reg. \$1.69 10 Pack

BUTTERMILK Borden 1/2 Gal. 55¢

VIENNA SAUSAGE Van Camp 4 Cans 89¢

Griffin Crystal **White Syrup** 32 oz. Btl. 45¢
 Griffin Apple Base **Jellies** 3-18 oz. Glasses \$1.00

Kounty Kist Cut **GREEN BEANS**
 5 303 Cans \$1

Puckett's
 SAVE 15¢ WHEN YOU BUY A 1 LB. CAN of FOLGER'S COFFEE
 SPECIAL PRICE WITH THIS COUPON 69¢
 WITHOUT COUPON 84¢
 GOOD THRU 11-6-71

2-1 lb. Pkgs. **VANILLA WAFERS** 49¢

Lettuce Fresh Crisp Pound 23¢

OLEO Wilson Golden 5-1 lb. Ctns. 99¢

Biscuits Kimbell 3 Cans 25¢ **Crackers** Zesta 1 lb. Box 35¢

FLOUR Golden Crust 5 lb. Bag 39¢

CRISCO OIL 24 oz. Btl. 69¢

BUNS Meads Hamburger or Hot Dog 3 PACKAGES \$1

Fresh **Tomatoes** lb. 29¢



U.S. No. 1 **Sweet Potatoes** Pound 15¢
BANANAS Lb. 9¢



Etko Eterna Stoneware
 VALUE \$28.95 **\$10.99** After you purchase \$45.00 of merchandise or Service.
 Dishwasher Safe

Puckett's FOOD MARKET

SHOP WHERE YOU CAN BUY THE BRANDS YOU KNOW AND TRUST

Double Stamps Every Wednesday on Purchase of \$2.50 or More.

WHEELER, TEXAS

These Prices Good Friday and Saturday

Want Ads

Monuments, Grave Covers and curbing. Complete finishing. Will Warren, Wheeler rtm

FARMS FOR SALE: by owner, 30 acres on pavement, 160 acres near Kellton. Phone 256-3847 rtm

FOR SALE: One owner-1969 Olds. 442 sports coupe Actual Age 2 years. Loaded. All extras. Good rubber. Call 826-5511 After 5:00-826-3171 rtmnw

PAUL'S TRAILER PARK
Across Street From School
Trailer lots 40'x70'
Modern Underground Utilities
Gas and Water furnished
Individual Electric Meters
PAUL TOPPER—Ph. 8237 or 5931

FOR SALE: Trash Barrels. A.B. Griffin 826-5629 rtm

FOR SALE: Hidedbed-Aaron Williams Ph. 826-5236 1tp

STOCKER CALVES on hand. Green or Started. Tom Christer 806-826-5742 rtm

Attention Cattlemen: Powder River Cattle Chutes and Calf Tables on Display and For Sale at J. W. Fields Oil Co., Shamrock Texas.

FARM or GRASS LAND
— Need Listings —
John C. Vise Agency
Phone: 826-5576 or 5577
117 W. Texas
Wheeler, Texas

FOR SALE: Good Prairie Hay will deliver, Henry Eggers, Rt. 2, Yates Center, Kansas 66783 Phone 318-473-2540 12tc

For Rent: Trailer Space Black Gold Trailer Park Phone: 826-5512 rtm

For Sale: 3 Bedroom home, water well & garage, outside city limits.

FOR SALE: 8.7 acres with 2 bedroom home with water well.

Office Building for Rent. John C. Vise, Agency 826-5576 rtm

FOR SALE, 2 BEDROOM HOUSE, Carrie Rodgers former home. See Tater McClain rtm

FOR SALE: Wheat seed, Scout 66 and Palo Duro. Grady Dodd 826-5885 rtm

For Rent: 2 Bedroom Houses. See Hyland Weaver at Hylands Pharmacy. Phone 826-5501 rtm

PAUL'S REAL ESTATE Houses and Land. See Paul Topper, 826-5237

FOR RENT: Furnished Apt. Jaco rtm

Cesspool Problems? **TOWN AND COUNTRY DRILLING SERVICE** Amarillo, Tex. 383-0907

FOR SALE: at Reduced Price, 2 bedroom house, 2 lots, insulated, fully carpeted except kitchen. Garage, storm cellar, variety of fruit trees, grapes, etc.

FOR SALE: 3 Bedroom House Double Garage, Small building suitable for workshop. Good well with pump, storm cellar and large garden area, fruit trees, etc. Just outside city limits. High Peoples Realtors. Call Lana Williams, Wheeler 826-5797 rtm

FOR SALE: Large Flex-steel chair, very comfortable, beige color. All wool rug - 12 x 14-Rose color, Mrs. Nelson Porter, 908 Main St. rtm

FOR SALE: Eleven Weaning pigs - Leon Fillingim. Ph. 826-5664 1tp

NEEDED EMPLOYEE in Water and Sewer Dept. Applications may be obtained at City office. Have applications in by 5:00 p.m. Nov. 5, 1971 2tc

FOR SALE: Portable Hoover Washer. Appaloosa mare for sale or trade. Registered male Dashund puppy. Ph. 826-5750 1tcrc

FOR RENT: 1 bedroom unfurnished house. 206 Beene Blvd.-Elmer Hill, Mobeetie, Ph. 845-2471 2tp

BABY SITTING WANTED Mrs. A.E. Connell, 826-3172 rtm

FOR SALE: 33 Registered Horned Hereford Bulls. Onward and Husker-Dominioe breeding. Two year olds come February and March.

Paul Jones Ranch, Elk City, Okla. Ph. 225-0658 & 225/1858 3tc

FOR SALE: Weaning pigs and shoats. Call 826-3263 Wheeler 3tp

WANTED: To Rent or Lease-Grass or Farmland, Box 215 Shamrock. 7tcjh

FOR SALE: 2 bedroom house with 150 x 140', 509 Comanche. Mrs. Maude Davis 3tc

For Sale: Small acreage with good improvements Near Wheeler-806-826-5691 2tp

FOR SALE: 4 Bedroom house, 2 story on Alan Beene Blvd. Oh. 826-5947 rtmrw

Mr. and Mrs. Sam Schaffer and family spent the weekend in Plainview with the Paul Hardings.

Mrs. Richard Finley and Jennifer of Liberal, Kans. has been visiting her mother, Loveta Burks.

Mesdames Elsie Alexander and O. W. Burnam motored to Pampa Saturday.

Mr. and Mrs. Weldon Parks motored to Eastland Saturday night to move her mother, Florine Castleberry to Pampa.

Mesdames Tom Wall and Loveta Burks spent Thursday night with the Richard Finleys in Liberal.

Mrs. Jimmie Traylor of Pampa is visiting Grandmother Rozzer for a few days.

Mr. and Mrs. Charlie Harding motored to Shamrock Saturday and visited their daughter, the Dwane Abbas.

Elsie Alexander motored to Sweetwater, Okla. Sunday and visited her son, Truman Alexander.

Across the Fence

BY: Max Hatter, CAA
The tears may flow. Many calls into our office are from people who want to share a pleasant experience that they have had in growing or producing some plant or grasses. A lot of "new miracle plants" or

Legal Notice

STATE OF TEXAS TO: CLINTON C. JONES, GREETING:

You are commanded to appear by filing a written answer to the petitioner's petition at or before 10 o'clock A.M. of the first Monday after the expiration of 42 days from the date of issuance of this Citation, the same being Monday the 6th day of December, A.D., 1971, at or before 10 o'clock A.M., before the Honorable 31st District Court of Wheeler County, at the Court House in Wheeler, Texas.

Said Petitioner's petition was filed on the 21 day of October, 1971.

The file number of said suit being No. 6735.

The names of the parties in said suit are: VALOIS JONES, as Petitioner, and CLINTON C. JONES, as Respondent.

The nature of said suit being substantially as follows, to wit: Suit for divorce and asking that the Petitioner be awarded exclusive care, custody and control of the five minor children born as issue of this marriage.

If this Citation is not served within 90 days after the date of its issuance, it shall be returned unserved. Issued this 21 day of October AD, 1971.

Given under my hand and seal of said Court, at office in Wheeler, Texas, this the 21 day of October, AD, 1971.

Paul Topper, Clerk 31st District Court, Wheeler County, Texas.

Legal Notice

NOTICE TO CREDITORS
NOTICE TO ALL PERSONS HAVING CLAIMS AGAINST THE ESTATE OF HENRY GREENHOUSE, DECEASED.

Notice is hereby given that original Letters Testamentary upon the Estate of HENRY GREENHOUSE, Deceased, were issued to the undersigned on the 26th day of October, 1971, in the proceeding indicated below, which is still pending, and that I now hold such letters. All persons having claims against said estate are required to present the same within the time prescribed by law. My address is: Belvie Greenhouse, % Robert D. McPherson, P.O. Box 523, Wheeler, Texas 79096. Dated this 26th day of October, 1971.

/s/ Belvie Greenhouse Belvie Greenhouse

Independent Executrix of the Estate of Henry Greenhouse, Deceased, Cause No. 1692 in the County Court of Wheeler County, Texas. 1tc

the club.

Wheat is growing rapidly. Before long the trucks will bring in a lot of stocker cattle from the southeast. Many different type of grazing programs for stocker cattle are used in our county. One of the most common programs is a "scavenger operation."

That is, light weight cattle are used to graze out sorghum stubble and "leavings" from summer hay crops. Last fall the county agent in Castro County reported that a result demonstration co-operator in his county placed 421 steers on 230 acres of grain sorghum stubble. The steers grazed the stubble for 114 days from October 17 to January 8. They were fed 4 pounds of a grain protein supplement daily. Grain sorghum made up 25% of the supplement. The protein level of the supplement was 15%. Total weight gained per steer for the 114 day grazing period was 162 pounds which was an average 1.42 pounds per head per day. Including the supplemental feed, each acre of sorghum stubble aftermath produced 2.6 pounds of beef daily. The sorghum stubble grazing phase yielded a per head net return of \$23.25. While this program may not fit your situation, it shows that grazing grain sorghum stubble can be profitable.

With proper treatment and variety selection, tulips can be a spectacular sight in your garden or flower bed.

To assure an abundance of blooms next spring, new bulbs should be planted each fall. In other words, treat tulips as annuals and discard the bulbs after they bloom. Unless the bulbs have been properly chilled, they will not produce the long, graceful stems and attractive large flowers.

Most bulbs shipped to the south by northern producers have been chilled prior to shipment. However, much of the chilling effect is soon lost if the bulbs are allowed to remain at room temperature until planted. Bulbs should be selected as soon as they appear on the market in the fall and then kept in a cool place until planting. The ideal storage as mentioned before is in the vegetable bin in the refrigerator.

Tulips do best in deep, fertile, well-drained soil. In areas having poor soil drainage, plant them in raised beds. Plant the bulb so the base is 6 inches below the soil line. This places the bulb in the cooler region of the soil and allows it to develop a better root system before the shoot appears above ground.

Tulips make a more effective display when planted in masses of one variety and color. This does not mean that you should confine your entire planting to one variety, but rather keep each variety together as a clump for greater effect.

Pansy plants planted on top of a tulip bed will provide an attractive show of

color during the winter and early spring. The tulip bulbs will push on up above the pansies when they are ready to flower.

Remember to make your selections early, keep the

CARD OF THANKS

I wish to express my sincere "thanks" to the nurses, Dr. Barbour and to the churches in Wheeler and Mobeetie for being so nice to me while I was in the hospital.

Mrs. Effie Johnston

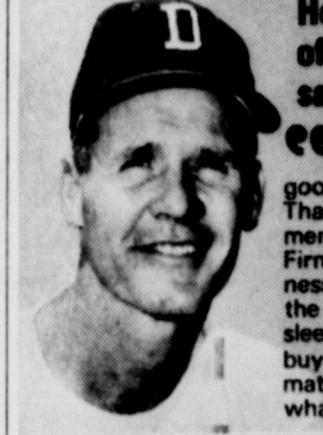

Head Coach Tom Landry of the Dallas Cowboys says:

"In my book, staying in top condition starts with a good night's rest every night. That's why I'm happy to recommend the Morning Glory Posture Firm mattress. It has extra firmness and support all the way to the edge for a better night's sleep. In my opinion, you can't buy a better mattress—no matter what it's called or what it costs."

COACH'S CHOICE
POSTURE-FIRM MATTRESS
by Morning Glory
\$89.95 EACH
REGULAR OR TWIN SIZE
Lee Hardware & Furniture

RODGERS WATER WELL SERVICE
Drilling & Complete Well Repair
— SUBMERSIBLE PUMP SALES —
Windmill Repairs
PARTNERS: BUCK RODGERS & PRESTON D. GLAZN
Phone 826-3281 Wheeler, Texas Phone 826-5662 Wheeler, Texas

Acco Feeds T.E. Liquid Feeds
Custom Mixing-Dry Fertilizer
Animal Health Products
Allison Grain & Farm Supply
Phone 375-2473 Allison, Texas

THE BUSINESS DIRECTORY
Published Every Thursday at Wheeler, Texas, By...
TEXAS PRESS ASSOCIATION MEMBER SINCE 1971

THE WHEELER TIMES
P.O. Box 187
Phone: 826-3123
Entered as second-class matter December 18, 1933, at the Post Office at Wheeler, Texas 79096, under the act March 3, 1879.
Louis C. Stas, Owner and Publisher
SUBSCRIPTION RATES:
Wheeler County.....\$3.50
Outside Wheeler County.....\$4.50

WRIGHT FUNERAL HOME
24-Hour AMBULANCE
Phone: 806-826-5214

FOR ALL YOUR Farm Supply Needs
WHEELER CO. PRODUCE
Wheeler, Texas

WHEELER REDI-MIX
REDI-MIX CONCRETE SAND
Washed Gravel—All Sizes
Office Hours: 7:30 to 5:00
Phone 806-826-3223

Wheeler Lodge No. 1099 A.F. & A.M.
MONDAY 7:00 P.M.
Dean Tipps, W.M.
Percy Farmer, Sec'y.
Members Urged To Attend.
Visitors Welcome.

Dr. Marion Roberts
OPTOMETRIST
112 W. Kingsmill
Pampa, Texas

WHEELER LUMBER CO.
Storm-Screen Windows
Permanent year-round protection. Changeable from inside. Easy to clean, proofer-proof. Eliminates drafts...Cuts fuel bills....
Wheeler Lumber Co. Phone 826-5543 Wheeler, Tex. Fine Service for Fine People

ZENITH TV - RADIO SALES & SERVICE
Call 826-5769
Wheeler Radio & Refrig. Service
L. C. Laffin, Owner

GUARANTEED AUTO GLASS INSTALLATION & Body Repair
GARRISON-SERVICE
Phone: 826-5515 Wheeler, Texas

TRACTORS - IMPLEMENTS PARTS and SERVICE
HIBLER IMPLEMENT CO.
Wheeler, Texas

Let Me Write It...
GEO. RICHARDSON
All Types Of INSURANCE

SAW SHARPENING
All Kinds Satisfaction Guaranteed
Mobeetie Saw Shop
R. St. John
Phone 845-2325 Mobeetie

QUARTERLY REPORT
WHEELER COUNTY, TEXAS
QUARTERLY REPORT ENDING

Fund	Bal 10-1-70	Receipts	Bal & Rec.	Disb.	Bal. 9-30-71
Jury	(186.72)	6,104.79	5,918.07		
R&B General	7,222.93	123,457.48	130,680.41	1,938.00	3,980.07
Pct. No. 1	22,456.24	25,714.89	48,171.13	125,997.64	4,682.77
Pct. No. 2	12,853.56	24,071.58	36,925.14	32,593.78	15,577.35
Pct. No. 3	29,906.06	28,547.86	58,453.92	29,941.77	6,983.37
Pct. No. 4	50,267.75	30,579.86	80,846.96	29,328.72	29,125.20
General	22,503.04	209,106.05	231,609.09	23,859.52	56,987.44
Court House & Jail	815.13	.00	815.13	199,417.94	32,191.15
Lateral Road	25,327.55	50,915.63	76,243.18	.00	815.13
Road Bond	.50	-	.50	51,288.40	.50
1947 I&S	12.85	-	12.85	.00	12.85
Road Bond I&S	2.20	-	2.20	.00	2.20
Criminal Justice Planning		332.50	332.50	.00	332.50
Total	171,268.88	498,829.99	670,098.87	494,365.77	175,733.10

PALMER SIVAGE, County Treasurer

Boof Cattle Co., Inc. **Hibler Implement** **McIlhany Dry Goods** **Boe Mac** **Rives Insurance**

SENIOR MUSTANGS

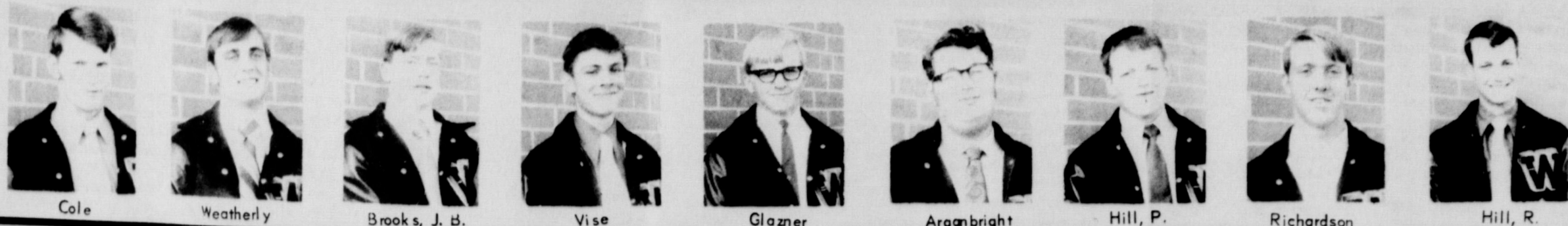

Cole Weatherly Brooks, J. B. Vise Glazner Arganbright Hill, P. Richardson Hill, R.

Shamrock Service **Pritchard Food Store** **H & H Milling** **Production Credit Ass'n** **First National Bank**
Snelgroves Texaco **L. & F. Repair** **Albert's Shamrock Service** **The Wheeler Times** **Rogue Theater**

& L. Tank Trucks, Inc.

WHEELER MUSTANGS

WHEELER MUSTANGS VS CLAUDE MUSTANGS

FRIDAY, Oct. 29-- 7:30 P.M.
At Claude Football Stadium

CLAUDE MUSTANGS

Greg Forbes	151	QB	Soph.	10
Billy Merrill	155	B	Soph	32
Lin Cope	157	B	Jr.	20
Gary Shields	154	B	Soph.	30
Gary Loveday	178	B	Jr.	42
Mike Campbell	168	B	Soph.	41
Ricky Jones	155	QB-E	Jr.	40
Scott Wilson	142	B	Soph.	22
Danny Harless	150	B	Sen.	12
Joe Minkley	159	E	Sr.	82
Larry Bell	159	E	Jr.	81
Bobby Jones	124	E	Jr.	84
Wesley Reed	148	G	Jr.	63
Robert Campbell	150	G	Jr.	61
Stan Lowrance	171	T	Jr.	70
Grover Campbell	138	C	Sr.	71
Eddie Stephenson	181	T	Jr.	73
Jim Seaney	182	T	Soph.	65
Ricky Barrett	183	T	Sr.	72
Ross Bagwell	158	G	Jr.	52
Brit Brown	145	C	Jr.	50
Coy Johnson	171	G	Soph.	60
Dan Eisenhower	164	C	Soph.	62

Coaches: James Anglin
 Deon Drown
 John Loftin

Colors: Bright Red & Royal Blue

1971 WHEELER MUSTANGS FOOTBALL SCHEDULE

Sept. 10	Lefors	30 - 0
Sept. 17	Wellington	34 - 6
Sept. 24	Spearman	7 - 0
Oct. 1	Groom	41 - 13
Oct. 8	Canadian	10-0
*Oct. 15	Clarendon	21 - 7
*Oct. 22	Memphis	T 7:30
*Oct. 29	Claude	H 7:30
*Nov. 5	Silverton	H 7:30
*Nov. 12	McLean	T 7:30

* Denotes Conference Games

WHEELER JUNIOR HIGH FOOTBALL

Schedule for 1971

Sept. 16	Shamrock	6:00	32 - 8
Sept. 23	Open		
Sept. 30	Silverton	6:00	34 - 0
Oct. 7	Claude	6:00	30-0
Oct. 14	Memphis	6:00	12 - 14
Oct. 21	McLean	6:00	Here
Oct. 28	Clarendon	6:00	There

10	FB	170	SR.
11	QB	140	JR.
20	HB	145	JR.
23	HB	130	FR.
30	FB	150	SOPH.
31	QB	120	FR.
32	FB	140	FR.
40	HB	130	SOPH.
41	HB	170	SR.
50	C	150	SOPH.
51	G	150	SOPH.
53	C	140	JR.
60	G	160	SR.
61	G	140	SOPH.
62	C	140	JR.
63	G	160	SR.
64	G	160	JR.
70	T	200	SR.
71	T	190	SR.
72	T	140	JR.
73	T	240	SR.
74	T	190	SR.
80	E	130	FR.
81	E	150	JR.
82	E	140	SR.
83	E	130	FR.
84	E	150	SOPH.
	T	150	SOPH.
	T	160	SOPH.
	G	130	FR.
	G	150	FR.

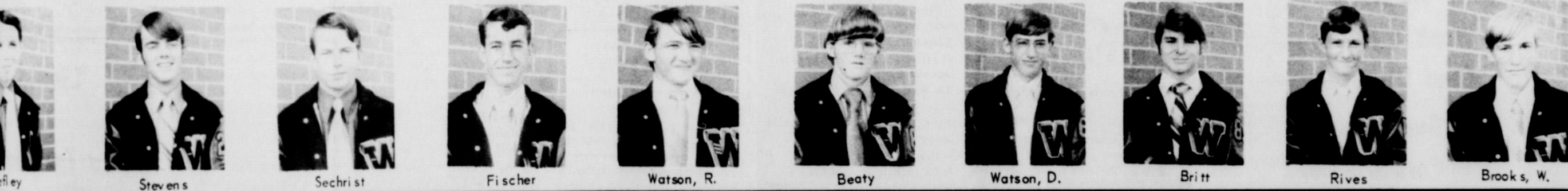

Hefley Stevens Sechrist Fischer Watson, R. Beaty Watson, D. Britt Rives Brooks, W.

Farrell Wallace **Edward's 66 Truck Stop** **Wheeler Gas Co.** **Joe & Mary Weatherly** **Wheeler Gin**
Southwestern Pub. Service **City Drug** **Lee Hardwarde & Furniture** **Puckett's Food Store** **Wheeler Flower Shop**



McIlhany Helton Brooks, J. C. Edwards Martin, F. Parson Chapman Ware Patterson Simmons

Pierce's Trading Post **Wheeler Redi-Mix** **M. & M. Gin** **Garrison Service** **Ware Chevrolet Co.**
Pete Burton Ford **Wright Funeral Home** **Wheeler TV System** **Percy's Garage** **John C. Vise Agency**



Wallace Martin, R. Bradstreet Frankenbery Gaines Coach Bateman Coach Phillip Coach Gaines Coach Wiggins Coach Bass

Lancaster Dept. Store **Wheeler County Produce** **Hyland's Pharmacy** **Wheeler Lumber Co.** **Wheeler Abstract Co.**

id plant
n well-
he result
ice of cal
i that will
to an other
e.
ucker of
Bill Tucker
the wheel
her, Polly
McMordie
Pearl Y
isited Sp
Helton
Lamb
ways
ying in to
with a
y night.
to recon
dry Post
extra firm
he way to
night's
you can't
-no-
or 99
FREE!
DALLAS
COWBOY
POSTER
Come in an
jet yours
OBLIGATION
24"x28"
ULL COLOR
As long as
they last
LL
Repair
ALES
GLAZN
662
xas
id Foot
ilizer
cts
upply
9-30-71
980.07
682.77
577.35
983.37
125.20
987.44
191.15
815.13
954.78
.50
12.85
2.20
332.50
733.10

PAT'S PARAGRAPHS

BY: Patricia A. Palmer, CHDA
I wish this time of the year could last year round, because it is so beautiful.

Fruits and vegetables make a better-looking you. No one food will make you fat. No one food will make you thin. And, no one food will make you beautiful. But fruits and vegetables, along with the other three food groups, do provide important nutrients to the diet that help make a better-looking you.

If weight control is part

of your health program, look again to fruits and vegetables. They couple high nutritive value with low calorie content—certainly another plus.

As a food group, fruits and vegetables provide important amounts of vitamins C and A and iron.

The body cannot store vitamin C; so it must be eaten every day. Citrus fruits along with tomatoes, melons, green pepper, broccoli, raw greens, raw cabbage and potatoes are good sources of Vitamin C.

Vitamin A is found in

tomatoes, deep yellow fruits and vegetables, and dark green leafy vegetables. In addition remember that four members of the fruit and vegetable group—spinach, peas, greens, broccoli—are important sources of iron.

It's recommended you eat four or more servings of fruits and vegetables daily. And that's easy to do. They fit into every meal and are also ideal snack food.

So help yourself to a fruit or vegetable—they provide nutrients that help to make a better-looking you.

With Halloween approaching, now is the time to get out your old recipes for apple cider and candied apples. The kids always look forward to being

"treated" to fresh caramelized apples and hot Spiced

Apple Cider.
1 qt. apple juice
1/4 cup sugar
1/4 tsp. salt
2 sticks cinnamon
12 whole cloves
8 whole allspice

Heat to boiling and let stand overnight. Reheat, remove spices and serve hot.

Or try this tempting cool **Apple Punch.**
1 qt. apple juice
1 c. pineapple juice
4 or 5 sprays crushed mint juice of one lemon
1/2 cup sugar
ice, mint leaves

Combine ingredients except ice. Chill thoroughly and serve over cracked ice in tall glasses; garnish with sprig of mint.



END OF THE ROW

How far is it to the end of the row? The end of a productive field may be a short time and a few heavy rains away or it may be in the next generation. The end will come! When, depends on the type of soil, the slope, type of crops, and many other factors. The

Wheeler County Soil and Water Conservation District is interested in avoiding this "end of the row". Assistance on any conservation problem is offered by the Wheeler County SWCD through the Soil Conservation Service in Wheeler.

Allison News

BY: Mrs. Lester Levitt
Lee, Lester and Gary Hall families were dinner guests in the James Hall home Sunday.

The Keys visited the Gene Halls at Samnorwood Sunday. Mrs. J.A. Reynolds spent last week in the Parkview hospital in Wheeler for treatment.

Mr. and Mrs. Gary Hodges from Amarillo spent the weekend in the parental Rex Miller home.

Kenny Boydston from Oklahoma City and Bob Young and family from Clarendon College visited in the Kenneth Chandler home over the weekend.

Charles Weibes from Dumas visited Mr. and Mrs. Nick Weibe and Linda last Friday.

Mr. and Mrs. Loyd Jones spent from Thursday until Saturday in Tulsa with Billy Ray Jones and family.

Rev. and Mrs. Mitchell Phillips are on vacation and are attending the Baptist General Convention at Houston and then to relatives in Bay City, Texas.

Those attending revival services at the United Pentecostal church in Perryton Thursday and Friday nights were: Rev. and Mrs. Oscar Welch, Mr. and Mrs. Bruce Harrison, C.W. Boydsons, Eddy Walkers, Maudie Harrison and Nettie Walsh.

Sunday guests in the A. B. Evans home were:
PLASTIC PIPE INSTALLED
IRRIGATION-PRESSURE
-ETC
CONSOLIDATED PLASTICS
Box 128 Miami, Tex.
Ph. Bill Wiley - 826-3851

COMPLETE INSURANCE COVERAGE

John C. Vise Agency
117 W. Texas Street
Wheeler, Texas

PAINTING CONTRACT OR JOB INTERIOR OR EXTERIOR

Brush, Roller, and Spray Painting
— FINISH WORK —
We prepare the surface before painting
Business Buildings, Houses, Barns, Corral
IF YOU WANT IT PAINTED, WE'LL PAINT IT.
Professional Work
Call DONALD FORD
806-826-5627
Wheeler, Texas

SANDERS SEWING MACHINES & FABRICS

Universal Sewing Machines
New and used
PARTS AVAILABLE

Ziz-Zag-Fully Automatic \$199.95

We service all makes

Clean, Oil & Adjust \$1.79

Also: 2 Reposed Singers

Bonded Knit Remnants \$1.29

In Shamrock

104 S Houston Phone 256-3640

Mrs. Wayne Sanders - Owner

Mustang Inn

WHEELER, TEXAS

1 BLOCK EAST OF INTERSECTION

GOOD FOOD SERVED EFFICIENTLY AND COURTEOUSLY, IN CLEAN AND PLEASANT SURROUNDINGS. WE HAVE DRIVE UP WINDOWS FOR CAR SERVICE

TRY US

—Ph. 826-3278

ONE STOP SHOP

204 E. Texas Street

Sunbeam Fastback

Shavers,

Toasters,

Washer & Dryer,
Food Disposealls,

Bunt Pans,

Corn Dishes,

Wrinkle Removers

Hours: 8:00 till 10:00 A.M. Monday thru Saturday.

PROGRESS IN WHEELER

OUR TOWN IS CONSTANTLY ON THE MOVE AND IMPROVING

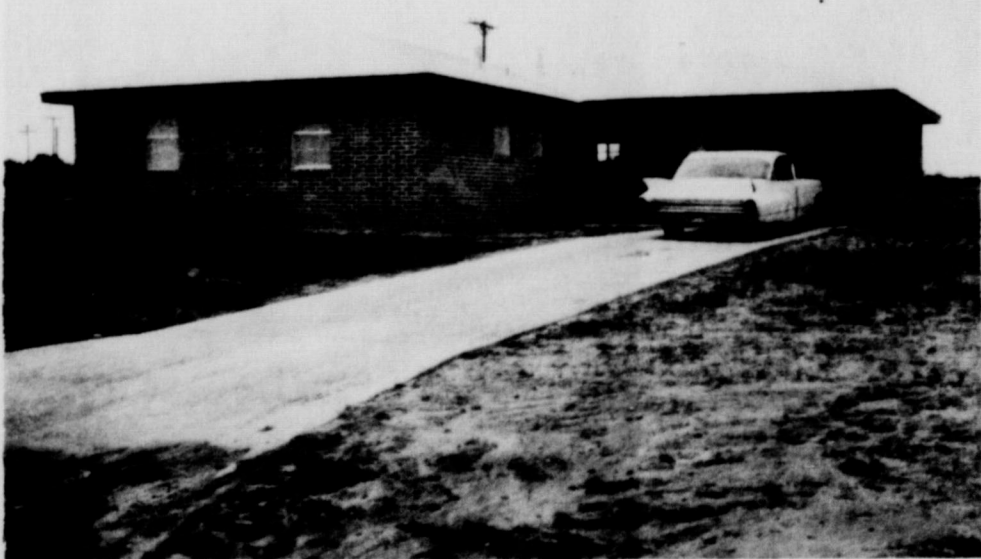

Shown above is the new home of the Jimmy Gilmer family. The house is located in the Vise Addition at 208 S. Franklin. The 1200 sq. ft. house consists of three bedrooms, two baths, kitchen and dining area, and living room with closets in each of the bedrooms, a coat closet and a hall storage closet. Centrally heated kth floors are covered in tile throughout the house. Exterior walls are antiqued brown brick.

WHEELER GAS CO.

"Home Owned Business"

Established in 1927

Court Records

LIST OF INSTRUMENTS RECORDED IN THE OFFICE OF THE COUNTY CLERK AND DISTRICT CLERK OF WHEELER COUNTY, TEXAS FROM OCTOBER 18 THROUGH OCTOBER 22, 1971.

October 18, 1971

D--Anna Prestidge to Jimmy D. Prestidge 10-4-71 Blks 3, 4, S; 2 Shamrock, Bradley Addn

AOL--Eason Oil Co to Arkla Exploration Co et al 9-20-71 Sec 14 N 1/2 7 Blk A-3

OL--Louise W. Grayson et ux to Kerr-McGee Corp 9-13-71 8.08 ac W 1/2 Sec 22 Blk RE

OL--Bob Markham et ux to Kerr-McGee Corp. 5-17-71 4.45 ac S 1/2 Sec 6 Blk RE

OL--Bob Markham et ux to Kerr-McGee Corp. 9-16-71 Lots 2 to 7, 20-26 Blk 2 Allison

OL--Velma Davies et vir to Kerr-McGee Corp 9-21-71 10.84 ac S 1/2 Sec 6 Blk RE

RDT-RVL--Thurman Adkins to Kenneth Stokes 10-15-71 Lot 5 Blk 54 Shamrock, WSSA

D--Frank D Walker, Jr et ux to Dennis Dilbeck et ux 10-14-71 75' x 150' SE 1/4 Sec 60 A-8

DT--Dennis Dilbeck et ux to Frank D Walker Jr 10-14-71 same as above

OL--Lula Jones to Colorado Interstate Gas Co 10-7-71 E 1/2 Sec 30 Blk A-5

AOL--Amoco Production Co to Chevron Oil Co 9-29-71 Pt Secs 16, 17, 25 to 27 Blk A-4

OL--Ralph E Bullington et al to Colorado Interstate Gas Co 9-14-71 Secs 7, 24, 25 A-9

D--Adrian R Risner et ux to John C Vise 10-15-71 Lot 3 Blk 2 Risner Addn Wheeler

D--R J Johnston et ux to Rose Mary Dockins 10-18-71 Blk 25 Mobeetie exc minerals

D--Tom M Clay et ux to G B Purcell et ux 10-18-71 Lots 3, 4 Blk LXXXIII Shamrock

October 19, 1971

Nothing filed
October 20, 1971

OPTION AGREE--A G Hol-liday to A B Tomlinson 8-4-32 Tract of Land 4 miles SW Mobeetie Lot 14 Blk 109 New Mobeetie

R OF JUDG--Dub-L-Kleen Chemical Corp to J M Tindall dba Tindall's Gin 10-13-71

COR DT--O Albert Chapman et ux to United States of America 10-18-71 150' x 140' x 50' x 140' W 1/2 Sec 4 T&NO Ry Co Survey

October 21

RMML--City of Wheeler to Hiram A Whitener 10-21-71 Lot 5 N 10' 6 Blk 46 Wheeler. Stanley Addn

OL--First National Bank of Amarillo to Kerr-McGee Corp 8-27-71 N 120 ac E 1/2 Sec 72 Blk M-1

OL--Louis W Grayson et ux to Kerr-McGee Corp. 9-13-71 Lots 1 to 3, 8, 9, 12, to 17 Lot 4 e & W 6' Blk 5; Lots 1 to 12 Blk 12 Allison

OL--Wacel Vorberg et vir to Kerr-McGee Corp 9-21-71 Pt S 1/2 Sec 6 Blk RE

OL--Jerry Brent Lunn et ux to Kerr-McGee Corp 9-21-71 same as above

CHG OF DEP--Victor S Huggins to Kerr-McGee Corp 10-13-71 N 1/2 Sec 74 Blk M-1

RENTAL DIV ORDER--First Natl Bk of Amarillo to First Natl Bk of Amarillo 9-22-71 N 110 ac E 1/2 Sec 72 Blk M-1

RMML--City of Wheeler to Robert M. Denson et al 10-21-71 Pt Blk 57 Wheeler Stanley Addn

CD--Wheeler Com Cem Assn to Jackie Cummings 10-18-71 SE 1/4 Lot 2 Blk H -13 Wheeler Cem FA

D--Bertie Logan Coffee to Daris LaWanda Coffee 10-13-71 S 75 ft of N 125 ft Lot 1, Lot 3, Lot 4 exc N 50 ft, S 75 ft Lot 2 Blk L Shamrock

D--J B Woodington et ux to Ola Mae Huntley 9-14-71 9-14-71 N 1/2 Lot 15 Lot 16 Blk 8 Shamrock PBA

DT--Ola Mae Huntley to United States of America 10-22-71 N 1/2 Lot 15 L 16 Blk 88 Shamrock PBA

D--Robert Denson et ux to Harrison Hall et ux 10-21-71 75' x 140' Blk 57 Wheeler, Stanley

QCD--Fort Worth and Denver Ry Co to R T Hammack et ux 10-11-71 Pt Out Lot 4 Shamrock

3 AOL--Eason Oil Co to Arkla Exploration Co et al 9-30-71 Secs 12, 13, 28, 29, 32, 33, 11 Blk A-3

12 AOLs--John C Vise et ux to Northern Natural Gas Co 9-28-71 SE 1/4 Sec 10 & S 75 ac N 1/2 SE 1/4 Sec 11 Blk RE

AOL--John C Vise et ux to Northern Nat Gas Co 9-10-71 Pt E 1/2 Sec 11 Blk RE

District Clerk's Office No 6734 Carolyn Jane Timmens vs Terry N Timmens 10-20-71 Divorce

No 6735 Valois Jones vs Clinton E Jones 10-21-71 Divorce

Marriage License Issued Alan Wayne Cheatham and Cathy Ann Stephens 10-18-71 White 10-21-71

Fred White, Jr and Wanda Mae White 10-21-71

Charles Edward Flies and Glenda Lou Griffith 10-21-71

Don Keith Reinschmiedt and Janice Karen McLaughlin 10-21-71

Gregory Wayne Reed and Marilyn Lavon Sanders 10-22-71

Shurfine Carnival



America's Largest Food **SALE!**

HAPPY TIMES ARE HERE AGAIN!!!



SALES RIGHTS RESERVED

PRICES IN THIS CIRCULAR EFFECTIVE

OCT. 28th. thru NOV. 6th. 1971



TREMENDOUS SAVINGS DURING OUR GIANTIC SALE!

THRIFTWAY



PRITCHARD'S
 Shamrock, Tex. Wheeler, Tex.
 THE STORE RESPONSIBLE FOR LOWER PRICES FORMERLY CLAYS FOOD STORE
 DOUBLE S&H GREEN STAMPS WEDNESDAY WITH \$2.00 PURCHASE OR MORE



WE GIVE S&H GREEN STAMPS!

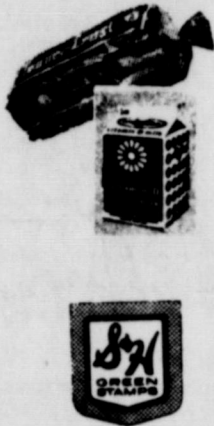

SHURFRESH Sweetmilk or Buttermilk
BISCUITS
13 CANS \$1.00

SPECTACULAR OFFERS JUST IN TIME FOR CHRISTMAS GIFTS FROM

THRIFTWAY

48-FREE PICTURES
GOLD CLASSICS
 4 CLASSIC PICTURES EACH WEEK WITH COUPON & \$5.00 or more purchase
FREE
 PLUS BEAUTIFUL GOLD CLASSIC STYLE FRAMES FOR ONLY \$1.25

21-VOLUME SET
ENCYCLOPEDIA
 FOR EVERY FAMILY FROM KINDERGARTEN thru HIGH SCHOOL
 VOLUME #1 YOURS FOR ONLY... **8¢** WITH EACH \$5.00 PURCHASE
 VOLUMES 2 thru 21 FOR ONLY \$1.99 EA.

NEW LUXURY STAINLESS **FLATWARE**
 TAIWAN LAWNCREST PATTERN FROM INTERNATIONAL SILVER
 4-PIECE STARTER SET SHOWN ABOVE **99¢**
 WITH EACH \$5.00 PURCHASE START YOUR SET NOW & SAVE!

The **SESAME STREET Book & Record**
 12-ORIGINAL COLUMBIA BOOK AND RECORD SETS
 EACH WEEK A NEW FUN SONG AVAILABLE
 Only **17¢** EACH
 START YOUR LIBRARY WITH "RUBBER DUCKIE"

S

LE COPY 10c

Claude
 6
 56
 37
 93
 18-3
 0
 3-2
 8-73
 3-22
 4
 53

FRI. ally

for the ill be held m and fans nd and help gs in the

ral weeks' s week. out of the r come back i and in ms. Ricky s Vise did b of block.

rve ers

are on the tending per being Juniors rior to the on. The 1 at 5:00 17:00. id pie will

be \$1.00 t for stu- h grade.

eting

ng at Christ lay, Nov. to . 7. 1 Sunday 5'clock ther Wil- umas ing. d.

to come s. To .GE 2

daylight the TD. ered on points their lead

the follow- ig fourth rds from ck Bell rirst down e plays quarter. n first were ference ich set up the Colt ot the t point at re mar- o 2 with 1 the game. 1 and rier up mage to der lead. e mors i game when a punt at to play. lays ssed 21 s at the : a couple with 29

e incom- Hefley the Colts iss at the r ran out l on the

PA

BY: Patricia
I wish t
year could
because it

Fruits a
make a bett
No one foar
fat. No on
you thin. I
will make y
But fruit
tables, alor
three food
vide impor
nutrients to
help make
you.
If weigh

M

Uni

Ziz-Z

Clea

Al

Bond

104 S

GOO
COU
SUR
WIN
TRY

Hou

P

W
Home C



1971 Shurfine HAPPY TIMES

Stock up now... Save all winter!
AT THRIFTWAY!

SHURFINE all vegetable
SHORTENING
48-OZ. CAN
79



SHURFINE FRUIT
COCKTAIL
16-OZ. CANS
41



SHURFINE
PORK & BEAN
16-OZ. CANS
7



SHURFINE WHOLE PEELED
TOMATOES
16-OZ. CANS
51



SHURFINE
CHUNK TUNA
6-OZ. CANS
2
75



- SHURFRESH HALF MOON COLBY LONGHORN CHEESE... 10-OZ. PKG. 59¢
- SHURFINE FROZEN BROCCOLI SPEARS... 3-10-OZ. PKS. 89¢
- SOFLIN 2-PLY-WHITE-PINK-YELLOW-AGUA BATHROOM TISSUE... 10-ROLL PKG. 79¢
- MC-2 LIQUID DETERGENT... 3-22-OZ. BTL. 89¢
- SHURFRESH VEGETABLE OIL... 24-OZ. BTL. 59¢
- SHURFINE REG. DRIP-ELECTRA PERK VAC PAK COFFEE... 16-OZ. CAN 79¢
- SHURFINE EVAP. MILK... 5-14 1/2-OZ. CANS 89¢
- SHURFINE-DEVILS FOOD-LEMON-WHITE-YELLOW CAKE MIXES... 3-18 1/2-OZ. BOXES 89¢
- SHURFINE-WHITE-CHOCOLATE FROSTING MIX... 3-13 1/2-OZ. BOXES 89¢
- SHURFINE MEDIUM GRAIN RICE... 32-OZ. PKG. 29¢

- SHURFINE PAPER BAG FLOUR... 25-16 BKG \$1.19
- SHURFINE PAPER BAG FLOUR... 10-16 BKG 79¢
- SHURFINE STRAINED CRANBERRY SAUCE... 3-16-OZ. CANS 89¢
- SHURFINE PURPLE PLUMS... 3-30-OZ. CANS 89¢
- SHURFINE ORANGE-GRAPE-FRUIT PUNCH FRUIT DRINKS... 3-46-OZ. CANS 89¢
- SHURFINE EARLY HARVEST SWEET PEAS... 4-17-OZ. CANS 89¢
- SHURFINE VIENNA SAUSAGE... 4-4-OZ. CANS 89¢
- SHURFINE RED PLUM PRESERVES or GRAPE JELLY... 2-18-OZ. JARS 79¢
- SHURFINE CREAMY or CRUNCHY PEANUT BUTTER... 2-12-OZ. JARS 89¢
- SHURFINE PANCAKE SYRUP... 32-OZ. BTL. 49¢

SALTINE CRACKERS SHURFRESH 2-16-OZ. BOXES 49¢

MC-2 ALL PURPOSE
DETERGENT
49-OZ. BOX
49



THRIFTWAY

DOLLAR SPECIALS!

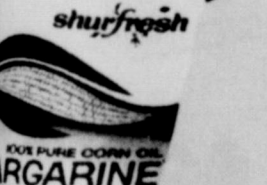

SHURFRESH MARGARINE <small>REF. QUARTERS</small>	5	16-02. JARS
ORANGE CONCENTRATE <small>SHURFINE FROZEN</small>	4	6-02. CANS
SHURFRESH BISCUITS <small>SWEETMILK OR BUTTERMILK</small>	13	8-02. CANS
FRUIT COCKTAIL <small>SHURFINE</small>	4	16-02. CANS
PORK and BEANS <small>SHURFINE</small>	7	16-02. CANS
SHURFINE CATSUP	3	20-02. BTL.
SHURFINE TOMATOES <small>WHOLE PEELED</small>	5	16-02. CANS
ALUMINUM FOIL <small>VIKING</small>	4	12"x25" ROLLS
CANNED DOG FOOD <small>ROXEY</small>	11	15-02. CANS
SHURFINE COLA	11	12-02. CANS
SHURFINE APPLESAUCE	5	16-02. CANS
SHURFINE APRICOTS <small>HALVES UNPEELED</small>	4	16-02. CANS
TOMATO JUICE <small>SHURFINE FANCY</small>	3	16-02. CANS
SHURFINE GREEN BEANS <small>3 EV. CUT</small>	5	16-02. CANS
SHURFINE GOLDEN CORN <small>WHOLE KERNEL OF CREAM STYLE</small>	5	17-02. CANS
SHURFINE SPINACH	6	16-02. CANS
BLACKEYED PEAS <small>SHURFINE FRESH SHELLED</small>	6	15-02. CANS
IRISH POTATOES <small>SHURFINE WHOLE</small>	6	16-02. CANS
SWEET POTATOES <small>SHURFINE WHOLE</small>	3	23-02. CANS
SHURFINE TOMATO SAUCE	10	8-02. CANS
SHURFINE TOMATO SOUP	9	10-34-02. CANS
CHICKEN NOODLE SOUP <small>SHURFINE</small>	6	10-02. CANS
SHURFINE APPLE BUTTER	3	28-02. JARS
STRAWBERRY PRESERVES <small>SHURFINE</small>	2	18-02. JARS
CUCUMBER CHIPS <small>SHURFINE FRESH PACK</small>	3	16-02. JARS

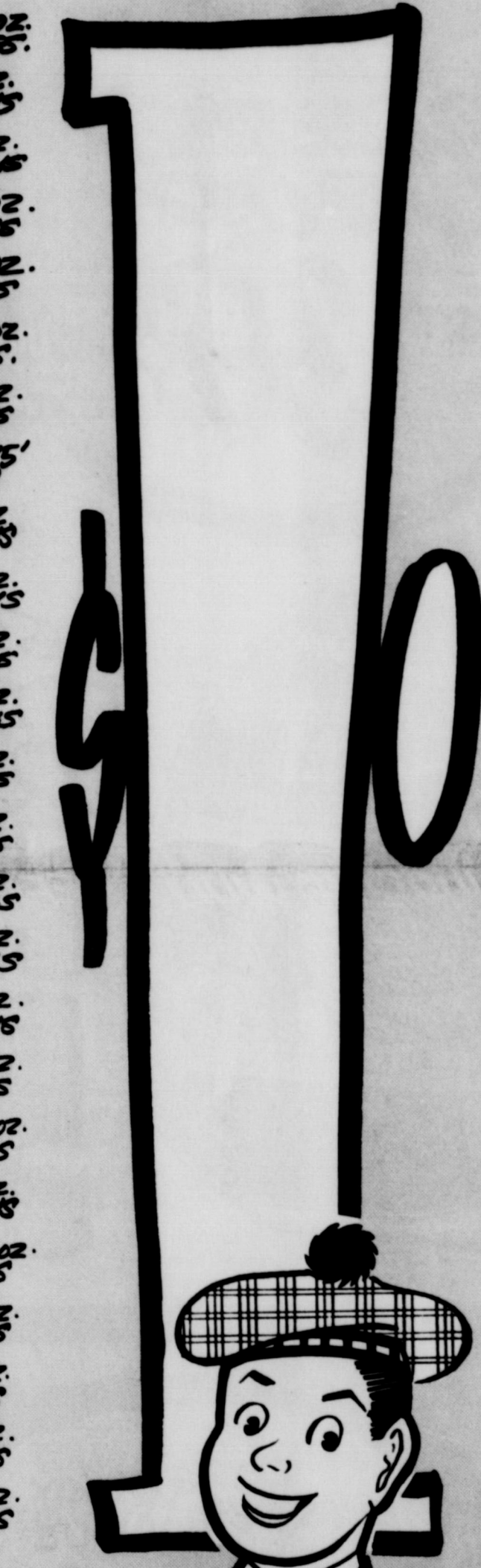

SHURFRESH
SWEETMILK OR BUTTERMILK

BISCUITS

13 CANS

\$1.00

SHURFINE

CATSUP

3

20-02 BTL.

\$1.00

S

LE COPY 10c

Claude
6
56
37
93
18-3
0
3-2
8-73
3-22
4
53

FRI. ally

for the ill be held m and fans nd and help s in the

ral weeks' s week out of the r came back s and in ms, Ricky s Vise did b of block-

rve ors

are on the tending per being Juniors rior to the on. The 1 at 5:00 17:00. id pie will

be \$1.00 t for stu- th grade.

eting

ng at Christ lay, Nov. to -7. i Sunday 3'clock ther Wil- umas ing. d.

to come s. To GE 2

3 daylight the TD. ered on points their lead

the follow- ig fourth rds from ck Bell rirst down e plays arter. n first were ference ich set up the Colt ot the t point at re mar- o 2 with 1 the game. 1 and rier up mage to der lead. e mor: game when a punt at to play. lays ssed 21 s at the t a couple with 29

e incom- Hefley the Colts ss at the t ran out l on the

PA

BY: Patricia
I wish t
year could
because it

Fruits ar
make a bett
No one foc
fat. No one
you thin. A
will make y
But fruit
tables, alor
three food
vide impor
nutrients to
help make c
you.
If weigh

HAPPY TIMES are here again!

Shurfine Carnival

BACK AGAIN...and better than ever!

CRYSTAL WHITE BLACKBURN SYRUP QT. **39¢**

FISHER'S NEW CROP RAW PEANUTS 12-OZ. BKS **39¢**

BAKER'S CHOCOLATE CHIPS LARGE 12-OZ. PKGS. **39¢**

Thriftway



SHURFINE FULLY COOKED

BONELESS HAMS

5 ^{1-LB. CAN} \$ **3⁹⁸**

HEALTH & BEAUTY AIDS!

MOUTHWASH SCOPE 24-OZ. BTL. **99¢**

16-OZ. LABEL-SHAMPOO PROTEIN 21 100% OIL FREE 107 BTL. **99¢**

ANTI-PERSPIRANT SPRAY DEOP. DIAL 6-23/25 ARESOL CAN **69¢**

HAIR SPRAY REGULAR AQUA NET 13-OZ. CAN **49¢**

EXTRA FANCY RED DELICIOUS

APPLES

lb. **19¢**

SHURFINE PORK & BEANS... 7 ^{16-OZ. CANS} \$ **1⁰⁰**

SHURFINE CATSUP... 3 ^{20-OZ. BTL.} \$ **1⁰⁰**

YOUR TAPE TOTAL IS ALWAYS LESS AT THRIFTWAY

THRIFTWAY



M
Uni
Ziz-Z
Clea
Al
Bond
104 S

GOC
COU
SURI
WINI
TRY

Hour

P

W
"Home C

MU
CCID
NORTH
traffic acc
north of Whee
lives of tw
the head on
human Lee
lison and R
lison and R
lison and R
Both victi
enced dead
Justice of
ines.
According
ment of Pub
man, Don C
omrock, Hal
North on t
hen his car
dup truck o
The patrol
away was
particularly si
as good, the
Rescue wa
an hour th
sies from th
ckage.
Hall was
la, and ha
lison since
ed.
He served
about duty w
y in South
graduation
ool. He wo
February.
Since then
ranches in
es.
Survivors o
ther, Mrs.
lison and f
aries and f
Pampo, Ro
id Jerry who
S. Army in
The Rev.
ator of the
tal Church
months.
Survivors o
s. Edna Ho
ston, Walter
Colorado S
ree brother
ter, Calif.
W, and Ed
ach, Calif.
s. Ola Tyr
ach, Calif.
lker of Y
ed two gran
Mrs. Ed
mer resid
LISON W.
HA
DI
The ladies
S.C.S. wil
ual Harve
nday, Nov
ring will
clock noon
the Alliso
at Church
All are s
The menu
ice of tur
ham, crea
ry, green
y sauce,
emade h
a choice
me baked
to to dri
The price
\$1.50 for
nts for ch
ars.
An invita
everyone
y for a d
mer at Al
REGION DI
The Annuc
ill be held
merican L
The dinn
all memb
ign at 11: