

The Wheeler Times

Serving Wheeler, Hemphill and Beckham Counties
WHEELER, TEXAS, NOVEMBER 13, 1958

SINGLE COPY 5c

Homecoming Is Friday Night

CLAUDE WINS OVER WHEELER

Wood was the word at Nicholson field Friday night as quarterback Harry Wood led his heavily favored Claude Mustangs to a 24-0 victory over the Wheeler Mustangs.

Wood accounted for two of Claude's three touchdowns, and threw all three conversion passes. In the first quarter he passed to end Dal Dunn after halfback Robbie Bartley had scored from five yards out. Minutes later he scored from five yards out. Minutes later he scored from 23 yards away and tossed to Bartley again.

Wheeler managed to hold Claude scoreless for the next two quarters, but Wood broke away in the final quarter and scampered 80 yards to make the score 24-0. The conversions? Wood to Bartley.

GAME STATISTICS		
	Wheeler	Groom
First Downs	9	11
Yds. Gained Rushing	134	180
Yds. Gained Passing	27	61
Passes Attempted	4	9
Passes Completed	2	6
Fumbles Lost	1	1
Penalties	1-5	4-50

THE SCORING	
First Quarter	
C	W
6	0
8	0
14	0
16	0
Fourth Quarter	
22	0
24	0

Wheeler Countians Invited To Clinic

Swine producers of Wheeler County are invited to attend a Swine Clinic and Carcass Contest in Amarillo November 20th and 21st according to Bryan Swaim, County Agent.

Swaim said the program will be held at the fair ground beginning at 10:00 a.m., Thursday morning. The following problems will be discussed at the clinic: Hog Outlook, John McHaney; Producing the Meat-Type Hog, Breeding for a Meat Type Hog, and On-the-Farm Selection of Gilts, T. D. Tanksley; Swine Sanitation, Local Veterinarian; Swine Feeding and Management, T. D. Tanksley; and Problems Found Inside the Hog, Roy Snyder.

Each person attending will have a chance to judge and grade 12 hogs and the hogs will be slaughtered and their placing mailed out to each one attending the Clinic Swaim said.

Mrs. Baird Is Society Editor Of Wheeler Times

Mrs. Farrell Baird has been employed as bookkeeper and society editor of the Times. She assumed her duties on November 1.

Mrs. Baird is a 1957 graduate of Wheeler Highschool. She was married to Farrell Baird June 4, 1958.

Mrs. Baird replaces Mrs. Bill Clay, who resigned recently.

Thirty-One Enroll In Typing Class

Thirty-one adults have enrolled so far in the typing class being sponsored on Monday and Tuesday nights by Mrs. Alta Davis, highschool typing instructor.

Those who have not enrolled for the classes can do so by contacting Mrs. Davis or Don Earney at the Wheeler Times.

Classes begin at 7:00 and continue until 9:00 p.m.

Masons To Have Buffet Dinner

The Wheeler Masonic Lodge will honor their wives, members of the Eastern Star and their husbands and the Rainbow Girls with a buffet dinner in the high-school cafeteria Monday, November 17.

The dinner will begin at 6:30. A short program will follow the meal.

Queen To Be Crowned During Halftime Ceremony

Homecoming plans and activities received a belated go-ahead Monday. Plans were put into high gear almost instantly.

The demand comes in a loud, strong voice from north Main Street for townspeople to "GO WESTERN" Friday, Homecoming Day. Townspeople must dress western, not necessarily from head to foot but to be wearing at least three items of western style clothing. The Seniors will send an investigating committee around to check or collect a 25c fine for non-compliance. High school students and teachers have to "Go Western" Thursday and Friday or be thrown in the horse tank.

A big bonfire and pep rally will take place in front of the H.S. gym Thursday evening beginning at 7 p.m. And "if they are let", students plan a big rally at the intersection of Texas and Main Streets Friday afternoon, a Senior spokesman said today.

The football squad will choose their Queen from the following three candidates: Tillie Green, Sharon Beatty and Sandra Jones. The girls will not know who will reign until half-time Friday evening when she will receive the Mustang Crown.

Captains of the team are Kenneth Childress, Jimmie Atherton, and Gary Satterfield.

A very cleverly planned arrangement for the presentation ceremonies has been worked out. Try not to miss it.

They ask all Wheeler Mustang fans to be present to see the squad play against the Darouzett Longhorns Friday evening, Nov. 14 with kick-off time at 7:30 p.m.

The leaders in the cheering section will be Barbara Kidwell, Loria Gaines, Amy Lewis, Frances Alexander and Ruby Barton.

An added attraction to this year's homecoming will be the Quarterback Club's presentation of a new pump shotgun to some lucky football fan.

HARE CHARGED WITH RAPE OF 12 YEAR OLD

James Franklin Hare, 39, is being held in the Wheeler County jail, charged with the rape of his 12-year-old daughter.

Hare is being held in lieu of \$10,000 bond, pending action by the Wheeler County grand jury. A new term of court has been set for November 24, at which time the grand jury will probably take action on Hare.

Hare, from Shelbyville, Ind., has been working as a truck driver for a gin in the Twitty community for about 6 weeks.

The Indiana man was brought to Shamrock Saturday night by three Amarillo men who spotted Hare's truck parked on a farm to market road to Kelton. The trio passed Hare's truck southeast of Wheeler, realized something was amiss, turned around and caught Hare and the 12-year-old together.

The men turned Hare over to Wheeler County Sheriff Bus Dorman, who says the Indiana man has served time in the Indiana State Prison.

NEGRO CHARGED WITH ASSAULT

Charles Patterson, 28-year-old negro, was arrested Wednesday afternoon near Kelton and charged with assault.

Patterson's 17 year old wife filed the charges after Patterson allegedly beat her in a cotton field near Kelton.

Patterson was placed in the Wheeler County jail Wednesday night to await action of the court. Deputy Neal Raymond made the arrest.

TEENAGE CRIME WAVE BROKEN IN WHEELER

County Sheriff Bus Dorman and Deputy Neal Raymond, with the help of several local citizens, have broken the crime wave which has plagued Wheeler for the past few months.

Four Wheeler teenagers ranging in ages from 13 to 17 years old, admitted Tuesday morning that they had committed 8 or 9 burglaries in the past few months.

The boys said they had burglarized the Pool Hall, and Lowell's Service Station. They entered the fire department, highschool cafeteria and American Legion Building on two separate occasions. They also admitted the theft of gasoline at the sand pit northeast of Wheeler and said they had attempted to enter the Griffin Service Station but had failed.

Early Wednesday morning not one of the burglary victims had filed charges. The last break-in committed by the boys came just four days after the county judge had warned three of them about a previous burglary. One of the boys is on probation.

Three Valedictorians From County Enrolled At Texas Tech

Enrolled in Texas Tech as freshmen this fall are 66 students who were graduated from high school as valedictorians of their classes.

The boys slightly outnumber the girls, 34 to 32. This year's total is 11 above last fall's 55 valedictorians.

"We are expecting great things from this group of students, and we know that they will set the pace this year as in years before," said Dr. Floyd L. Boze, Dean of Admissions and Registrar.

High school valedictorians from this area now enrolled in Tech are: Weldon Dwan Strawbridge, Briscoe High School; Mansel Woodford Williams, Mobeetie High School; and Carl H. Freeman, Wheeler High School.

Hospital Notes

Clayton Bradshaw, Wheeler, dismissed 11-8-58.
Mrs. Virgie Weatherly, Wheeler, dismissed 11-8-58.
Mrs. B. F. Crossland Sr., Wheeler, admitted 11-6-58, dismissed 11-7-58.
Mrs. John Scott, Wheeler, admitted 11-6-58, dismissed 11-10-58.
Mrs. A. O. Vanpool, Wheeler, admitted 11-9-58.
Mrs. John Newman, Mobeetie, admitted 11-11-58.
Lester Hall, Allison, admitted 11-11-58.

\$617.00 Collected In Scout Drive

Max Wiley, auditor of the recent scout financial drive reported Wednesday morning that \$617.00 was collected in Wheeler during the drive.

Wiley indicated that the previous all-time high for Wheeler had been \$425.00.

Firemen Called To Grass Fire

Wheeler firemen were called Tuesday afternoon to extinguish a grass fire in the vacant lot next to the T. M. Bowman home.

The fire started from a trash barrel behind the Bowman home. No damage was reported to the property.

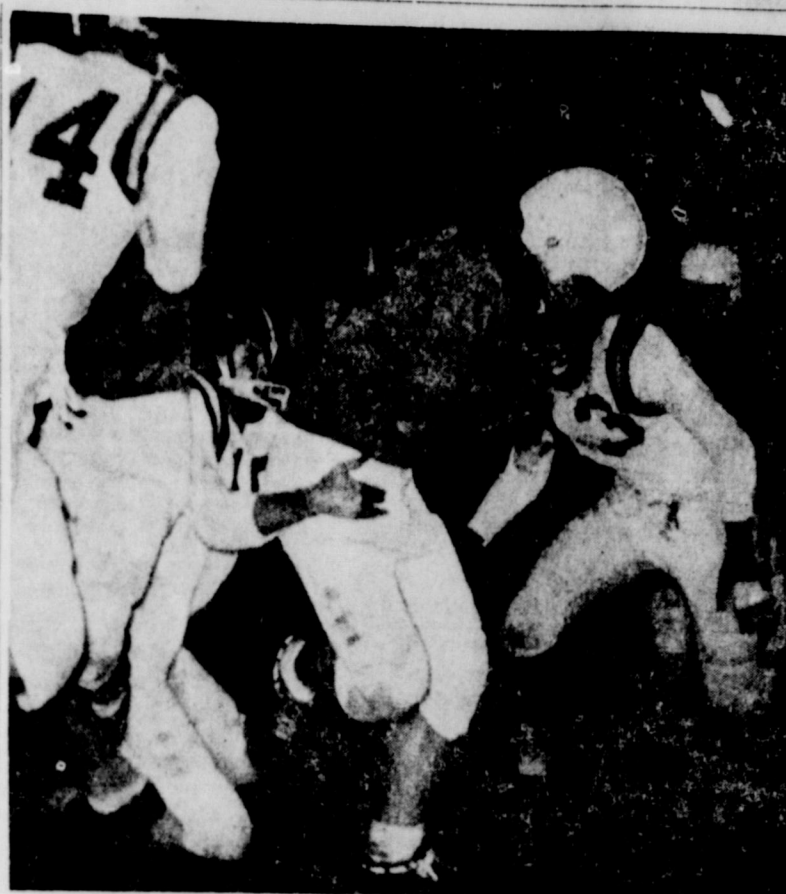

I'M COMING THROUGH: Fullback Marshall Watson picked up a first down on this play before three Claude tacklers dumped him on the 40 yard line. Claude defeated Wheeler 24 to 0.

Questions Answered At Farm Bureau Meet

The Farm Bureau held their regular meeting last Thursday night at Shamrock to re-group workers for the translator financial drive and answer pertinent questions on the Translator System.

O. E. Setliff was on hand to answer the questions. Glenn Bell, chairman of the financial drive, gave a general run-down on the progress being made by the drive workers. He confirmed the report that approximately \$16,500 had been raised at that time.

Some of the questions asked by the drive workers during the meeting were:

1. QUESTION: Does it take a person with a commercial radio license to operate and maintain the translator? ANSWER: No, it does not, however, it does take a

person with a second class radio license to operate the translator.

2. QUESTION: Will converting a VHF signal to UHF cause it to lose some of its strength? ANSWER: No, it will not.

3. QUESTION: What is Grade A television reception as good as television viewers receive within a 60 mile radius of Amarillo.

4. QUESTION: Who will determine if we are getting Grade A reception? ANSWER: (A) a panel of farm bureau members; (B) representatives of the television stations being rebroadcast by the translator; (C) FCC regulations require that translators must offer Grade A reception.

5. QUESTION: Why did the Tucumcari system cost only \$11,000 when our system will cost (Continued on Page 5 No. 2)

Wheeler Grocery Sells Stock To Riley Richardson

Riley Richardson of Mobeetie has purchased the complete stock of groceries from the Wheeler Grocery, according to a report from Buster Black, owner of the Wheeler Grocery.

Richardson plans to move the groceries to Old Mobeetie where he will open a gas station, and grocery store.

Richardson plans to locate in the Old Four Corner Grocery. His opening date will be announced later.

Black, who recently organized the Black and Blevins Music Company in Wheeler, said he will use the Wheeler Grocery building as an office for his music company.

Black and Blevins have 75 machines on location in the Panhandle area.

Chapman and Schlegel To Lay Plans For Crow Eradication

State Representative Grainger McIlhany said Wednesday that Charley Chapman, chief of the plant quarantine service of the Texas Department of Agriculture, will meet in Wheeler County Thursday to reorganize and set-up the crow eradication program in Wheeler County.

Chapman will meet with Bennie Schlegel and other workers in the courthouse Thursday morning at 9:00, according to McIlhany.

Firemen Called To Grass Fire

Wheeler firemen were called Tuesday afternoon to extinguish a grass fire in the vacant lot next to the T. M. Bowman home.

The fire started from a trash barrel behind the Bowman home. No damage was reported to the property.

PHILOSOPHER EXPRESSES OPINION ON ELECTION

(Editor's note: The Sweetwater Creek Philosopher on his chimney farm on Sweetwater Creek has found out about the election a week ago, which is pretty fast work for him.)

Dear Editor:
Outside of reading what the political experts and analysts have to say before an election, I guess the next best reading comes from what they have to say after the election.

For example, last week as soon as the returns from the elections around the country came in, the experts rolled up their sleeves and started explaining what had happened and why, and I'll admit they've left me puzzled, although you understand I'm not crediting them with getting me puzzled, I've been that way for years on my own.

One expert said the election results clearly indicated the country is more liberal, another said this isn't true, that he knows of candidates who got elected on the

most conservative platform he'd ever heard of.

The main trouble with this is that the pure strains in both parties have about disappeared, mostly cross-breeds left.

And you take all these crosses, like liberal Republicans and con-

servative Democrats, conservative Republicans and liberal Democrats, liberal conservatives and conservative liberals, conservative conservatives and liberal liberals, and several who don't know how they got elected, and put them all in the same feed lot in Washington and it's no wonder the

Presidency of the United States is considered the most back-breaking job on earth.

If the cattlemen or the horse breeds or hog raisers or dog lovers of this country registered their stock like political parties do, you couldn't tell anymore about what the offspring would be like than you can about what the next Congress will do.

You take two members from the same party, one with a mandate from the people in his pocket to vote conservative, and the other with a mandate to vote liberal, and turn them loose in Washington and it's about like a football team with two coaches, one sending in word to pass, the other to punt.

Personally, I prefer to run this farm out here on Sweetwater Creek. Nobody issues me any mandates.

Yours Faithfully,
J. A.

MUSTANGS OPEN BASKETBALL SEASON TUES.

Basketball workouts will begin Monday afternoon for the boys according to a report from coach Thomas Roy Helton. The girls teams have been working out for several weeks Helton said.

The Mustang girls will open the season Tuesday, November 18 with McLean here in Wheeler.

Admission will be 35 and 50 cents. Season tickets will be sold this year. Student season ticket will sell for \$1.25, adult season ticket for \$2.50 and a family season ticket for \$5.00. The season tickets are good for all home games except the tournament.

A schedule of game for this season follows:
Nov. 18 McLean H
Nov. 25 McLean T
Nov. 28 Quail T
Dec. 2 OPEN
Dec. 4-5-6 Wheeler Inv. Tourney
Dec. 9 Lefors T
Dec. 11-12-13 Shamrock Invitational Tournament
Dec. 16 Miami H
Dec. 19 Briscoe H
Dec. 30 Quail H
Jan. 2 Shamrock T
Jan. 6 Allison H
Jan. 8-9-10 Canadian Inv. Tourney
Jan. 13 Kelton H
Jan. 16 Miami T
Jan. 20 Kelton T
Jan. 23 Briscoe T
Jan. 27 Allison T
Jan. 30 Shamrock H
Feb. 3 Canadian H
Feb. 6 Mobeetie H
Feb. 10 Mobeetie T
Feb. 12-13-14 Dist. Tourney H
* Denotes Conference Games

Burkett Is President Of Cancer Society

The board of directors of the Wheeler County Cancer Society met Monday in the community building at Shamrock to appoint officers and select committee chairmen.

Ernest Burkett of Shamrock is president; Mrs. Harrison Hall, Wheeler, vice president; Mrs. Bill Jenkins, Shamrock, secretary; Ben A. Skidmore, Shamrock, treasurer.

Members of the board of directors from Wheeler are Mrs. Frank Wofford, Mrs. Earl Barnes, Watson Burgess, Harry Wofford, Dr. Glenn Walker, Dr. H. E. Nicholson, Dr. H. E. Nicholson Jr. and Mrs. Harrison Hall.

The next meeting of the Cancer Society has been scheduled for November 25 in the home of Mr. and Mrs. Harrison Hall.

Annual Livestock Survey Starting

Postmaster Jamison announced today that Rural Mail Carriers will begin distributing December 1, 1958, Livestock Survey Cards to patrons on their routes about November 20.

This annual livestock survey, which your Post Office and Agriculture Departments cooperatively have made since 1924, provides basic information to the Texas Crop and Livestock Reporting Service in Austin for estimating number of cattle, hogs, sheep and chickens on Texas farms and ranches.

In order that our area be well represented in the survey, your Postmaster, Mr. Jamison, requests that each patron receiving a card fill out and return it to his mail box for prompt pick up. Rural mail carrier working on this project is Chester Lewis.

Kelton Junior Class To Present Play

The Kelton Junior Class will present their annual class play Thursday, November 20 at 7:30 p.m.

The play, entitled "Hilarity House" is a forest comedy written by Jay Tabius.

Admission will be adults 50 and students 25 cents. The play will be presented in the school gym.

NEW OFFICE SECRETARY

Mrs. Gene Mack is the new office secretary for the County Agent and Home Demonstration Agent in Wheeler.

Mrs. Mack took over her duties as secretary November 1.



NUMBER 49

Chat with The Editor

CHANGES MADE: From unofficial reporting on proposed amendments resulted changes to vacated county justice of the peace to serve only until the election - not for the term of a four-year term. County and district judges may not announce office without resigning to elect their office-year, instead of two-year.

Texas Rangers or may receive penalty \$80 a month. Funds may be spent to Texas outside the state. Insurance may pass a law for medical care assistance receiving old age pension to the blind, disabled or children.

Legislature may authorize of new hospital district, Wichita and Jefferson.

Other hand, when Texas foot on the proposal sessions and \$7,500 an act for legislators, it makers would face next taxing session with "pay" days. Lawmakers to get along on \$25 a the first 120 days and pay stops except when session are called by the

down was a proposed pension plans for officials of counties and

are created equal, and by their creator with an urge to become other-

could be worse. Supper errors were tabulated every day, like ballplayer.

REPORT from a radio news magazine we learn-

\$1-million ok'd for new translators - The translator plan only a short time, has blossomed into a major operation; that has been and will be budgeted 189 translators that will be installed in covering 140 communities of late summer, there translators in operation.

costs for a 1-channel is about \$6,000; 2-channel systems cost \$10,000.

YOU HAVEN'T stopped by Garage and Implement since their remodeling project began, do has really changed the place.

YOUR fingers crossed. A year ago this week Wheeler was hit by that freezing rain, that decimated the cotton in the

NEW county employees hired in the past few in my opinion they based the acid test with colors. They are Elizabeth County Home Demonstration, who has been doing previous job; and Charles County Health Sanitarian, you can see by the looks you can see by the looks "clean-up" campaign.

SCHOOL Superintendent J. Dyer is reported to get rid of a one-day he has had for 6 weeks.

SUCCESSFUL MAN is one make more money than can spend. And a successful woman is one who can kind of a man.

WHEELING of the TV Transmission we noted an interesting article in the Mobeetie Church bulletin, written by Bruce Matthews. Rev. said:

I doing my part? I trying to give all that on Page 5 Feb. 1)

Court Records

List of instruments filed in the office of the County Clerk and District Clerk of Wheeler County, Texas from November 3, through November 7, 1958.

November 3, 1958
SUB—Great Southern Life Ins. Co. to The Texas Company 3-28-58 Secs. 1, 5, 6, Blk. C.
SUB—Great Southern Life Ins. Co. to The Texas Co. 3-28-58 Secs. 1, 5, 6, Blk. C.

SUB—Federal Land Bank of Houston to The Texas Co. 1-28-58 NE 1/4 Sec. 3 Blk. A-4.
SUB—Federal Land Bank of Houston to The Texas Co. 2-20-58 SE 1/4 Sec. 52 Blk. A-8.

OL—Katharyn Flynn to C. A. Stude 9-18-58 E 1/2 Sec. 22 Blk. RE.
AOL—C. A. Studer to Sun Oil Co. 10-13-58 E 1/2 Sec. 22 Blk. RE.
D—Robert L. Stokes to Buster L. Stokes et ux 10-24-58 N 1/2 Sec. 70 Blk. 23 exc. Mins.

OL—J. W. Dougherty et ux to Harold D. Courson et al 10-23-58 NW 1/4 Sec. 98 Blk. 23.
OL—Jabe Darnell et al to S. M. Borne 9-24-58 S 1/2 Sec. 61 NW 1/4 Sec. 60 Blk. 13.

D—Virgil M. Lollar et ux to Robert O. Lister Jr. 8-57 N 1/2 Blk. XL Shamrock.
D—Lola Breeden to M. E. Moore 11-1-58 S 50' Lot 1 & N 5' Lot 2 Blk. LXXXV Shamrock.
P OF ATTY—Mary A. Hill to Harold Hill 10-31-58.

ROW—Allen B. Kegel et ux to El Paso Natural Gas Co. 10-22-58 NW 1/4 Sec. 22 Blk. 17.
ROW—Allen B. Kegel et ux to El Paso Natural Gas Co. 10-22-58 SW 1/4 Sec. 22 Blk. 17.

D—M. E. Moore et ux to Ida S. Purell 10-29-58 Lots 11, 12 Blk. 6 Shamrock PBA.
AFF—J. O. Clark et al to T. F. Phillips et ux 12-20-57.

November 5, 1958
DT—Chicago Rock Island and Pacific RR Co. to First Natl. Bk. of Chicago et al 7-1-58 All Holdings.

AMEND OL—Cora Hyatt et al to British-American Producing Co. 9-26-58 Sec. 61 Blk. 24.
AMEND OL—M. A. Pillers et ux to British-American Producing Co. 10-30-58 NE 1/4 Sec. 8 Blk. A-8.

AMEND OL—M. A. Pillers et ux to British-American Producing Co. 10-30-58 161.05 ac N 1/4 & SE 1/4 Sec. 17 Blk. A-8.
D—J. B. Woodington to Sidney W. Ezzell et ux 10-29-58 Lot 8 Blk. 6 Shamrock, Mont-Lew.

DT—Sidney W. Ezzell et ux to First Fed. Savs. & Assn. Childress 11-3-58 Lot 8 Blk. 6 Shamrock, Mont-Lew.
INHERITANCE TAX RECEIPT—Ernest M. Boring Estate 11-3-58.

November 6, 1958
RELEASE FEDERAL TAX LIEN—United States of Amer. to Elbert G. Gaines 10-29-58.

DT—William K. Davis to Texas Natl. Bk. of Houston 11-1-58 E 1/4 SW 1/4 Sec. 56 Blk. 24 exc. 20 a.
CML ON REALTY—William K. Davis to Texas Natl. Bk. of Houston 11-1-58 E 1/4 SW 1/4 Sec. 56 Blk. 24 exc. 20 a.

OL—E. R. Miller et ux to The Texas Company 9-18-58 Sec. 62 Blk. M-1.
SUB—Southwestern Life Ins. Co. to The Texas Company 9-25-58 Sec. 62 Blk. M-1.

AOL—N. D. Ware to S. D. Conwell 12-27-56 76.43 ac W 1/2 Sec. 5 Blk. A-4.
November 7, 1958
DT—Natural Gas Pipeline Co. of Amer. to Chase Manhattan Bk. New York 11-1-58 All Holdings.

RATIF OL—R. J. Holt et al to Sinclair Oil & Gas Co. 8-19-58 NE 1/4 Sec. 46 Blk. A-4.
AMEND OL—Madge Porter et al to British-American Producing Co. 11-4-58 Sec. 61 Blk. 24.

ROL—Gulf Oil Corp. to R. J. Holt et al 10-17-58 N 1/2 Sec. 19 & E 1/2 Sec. 20 Blk. RE.
D—Pearlie Marie Jones to Graydon P. Kyseth et ux 11-4-58 N 50' SW 1/4 Blk. XCI Shamrock.

Marriage License Issued
Johnnie L. Lewis and June Neely 11-1-58.
Charles Wayne Orr and Betty Ann McNutt 11-3-58.

Oran Franklin Skinner and Mrs. Nancy Ruth Anderson 11-4-58.
Jerry Donald Chisum and Mrs. Joan Pope 11-7-58.
District Clerk's Office
No. 4821 Carol Jane GGuetzton Adoption 10-29-58.

No. 4822 J. M. Tindall vs. C. E. Carter 10-29-58 Suit on Note.
No. 4823 Hiram Nathan Bughman vs. Louise Bertha Bughman Divorce 11-3-58.

No. 4824 Mary Faye Larson Change of Name 11-3-58.
No. 4825 Helen Joyce Smith vs. Cordis Ray Smith 11-4-58 Child Support Hearing.

Birthdays
November 10
Mrs. Una Muse
Amy Elizabeth Lewis
Mrs. Lee Guthrie

November 11
Michael Lawrence Noland
November 12
Glenna V. Hefley
Richard Don Parks
Elizabeth Scott
Mrs. Bettie Taylor
Dossie Nichell

November 14
Vernon Ray Sivage
November 15
Lanell Atwood
November 16
Ansel McDawell Jr.
Mrs. Geo. Gandy
Harold Starkey
Ora B. Stiles

Mobeetie News

By Mrs. Lester Levitt
Mr. and Mrs. C. C. Dyson were called to California to be with C. C.'s parents who both had suffered a stroke. They left Sunday, November 2.

Mrs. Ernest Lee and Mrs. Dorothy Davenport visited in Dumas with Mrs. Arlie Jeffus and the Warren Witt family Sunday afternoon. The new twins of the Witts are doing fine.

Clyde Grigsby of California was visiting in Mobeetie Friday afternoon.
Frank Hooker of Pampa was badly hurt when an electric saw last Friday afternoon. R. L. Dunn visited with him Sunday and he was some better. Frank is the son of Mr. and Mrs. S. Hooker of Mobeetie.

Johnny Murrell was visiting in Mobeetie Monday with friends and relatives.
Mrs. Eisenmenger has been spending a few days in the home of her daughter, Mrs. Brooks McLaughlin, who has been ill.

Mr. and Mrs. Ernest Gordon went to Dumas to do some repair work on their house. While there Mrs. Gordon visited in the Warren Witt home. They spent the night in Channing with Rev. and Mrs. Copeland.

P. T. A. will be November 17th with Rev. Bruce Matthews in charge of the program. Every parent is urged to attend and help support the P. T. A.

Mrs. J. H. Hurn of Clarendon is spending a few days with her daughter and family, Mr. and Mrs. Van Zandt.
Congratulations to Mr. and Mrs. Arthur Seitz of Amarillo on the birth of their son. Paternal grandmother is Mrs. Alma Seitz of Mobeetie.

Mr. and Mrs. Roy Mathers of Miami were by to visit Mrs. Mathers' aunt, Mrs. Doyle Jeffus. The Mathers have just returned from a fishing trip to Rockport, Texas.

Mr. and Mrs. Henry Flanagan, Mrs. Arnold and Mrs. Trusty were sight seeing near Washita Sunday afternoon.
Mrs. Nora Waggoner of Borger is here to spend a few days with her sister, Mrs. Doyle Jeffus.

Mrs. Nora Trusty spent Monday in the Van Zandt home visiting her aunt, Mrs. J. H. Hurn.

Mr. and Mrs. Bill Dart of Canadian were Mobeetie visitors Sunday afternoon.
Hoyt Dunn and Billy Harvey visited in the homes of Mr. and Mrs. John Dunn and Mr. and Mrs. G. B. Dunn Sunday.

Tanya Jo Dunn has been in the hospital but is home now and doing fine.
Mrs. La Rue Sims is in the hospital at Shamrock. We hope she is doing fine.

Mrs. Buck Scribner wishes to express her personal thanks by means of the Wheeler Times to the senior mothers, the ex-stud-

ents, association officers, and all those who contributed food for home coming for the excellent job they did in making this home coming event one of the most successful and enjoyable ever held. Their contribution in time, money and work paid off well in providing pleasure for the exes and a nice sum of money for the school. Total amount of money was \$204.10.

Mr. and Mrs. F. J. Noah visited the Harold Hardcastles at Sherman, Texas recently returning Tuesday.

Mr. and Mrs. Myra of Pampa, Mrs. J. W. Pampa, Mrs. Lola Smith and Mrs. C. H. Turner visited Sunday with Mrs. Jeff W. Turner.

Mr. and Mrs. F. J. Noah visited the Harold Hardcastles at Sherman, Texas recently returning Tuesday.

Mr. and Mrs. Myra of Pampa, Mrs. J. W. Pampa, Mrs. Lola Smith and Mrs. C. H. Turner visited Sunday with Mrs. Jeff W. Turner.

Mr. and Mrs. Myra of Pampa, Mrs. J. W. Pampa, Mrs. Lola Smith and Mrs. C. H. Turner visited Sunday with Mrs. Jeff W. Turner.

Mr. and Mrs. Myra of Pampa, Mrs. J. W. Pampa, Mrs. Lola Smith and Mrs. C. H. Turner visited Sunday with Mrs. Jeff W. Turner.

Mr. and Mrs. Myra of Pampa, Mrs. J. W. Pampa, Mrs. Lola Smith and Mrs. C. H. Turner visited Sunday with Mrs. Jeff W. Turner.

Mr. and Mrs. Myra of Pampa, Mrs. J. W. Pampa, Mrs. Lola Smith and Mrs. C. H. Turner visited Sunday with Mrs. Jeff W. Turner.

Mr. and Mrs. Myra of Pampa, Mrs. J. W. Pampa, Mrs. Lola Smith and Mrs. C. H. Turner visited Sunday with Mrs. Jeff W. Turner.

Mr. and Mrs. Myra of Pampa, Mrs. J. W. Pampa, Mrs. Lola Smith and Mrs. C. H. Turner visited Sunday with Mrs. Jeff W. Turner.

Mr. and Mrs. Myra of Pampa, Mrs. J. W. Pampa, Mrs. Lola Smith and Mrs. C. H. Turner visited Sunday with Mrs. Jeff W. Turner.

Mr. and Mrs. Myra of Pampa, Mrs. J. W. Pampa, Mrs. Lola Smith and Mrs. C. H. Turner visited Sunday with Mrs. Jeff W. Turner.

Mr. and Mrs. Myra of Pampa, Mrs. J. W. Pampa, Mrs. Lola Smith and Mrs. C. H. Turner visited Sunday with Mrs. Jeff W. Turner.

Mr. and Mrs. Myra of Pampa, Mrs. J. W. Pampa, Mrs. Lola Smith and Mrs. C. H. Turner visited Sunday with Mrs. Jeff W. Turner.

Mr. and Mrs. Myra of Pampa, Mrs. J. W. Pampa, Mrs. Lola Smith and Mrs. C. H. Turner visited Sunday with Mrs. Jeff W. Turner.

Mr. and Mrs. Myra of Pampa, Mrs. J. W. Pampa, Mrs. Lola Smith and Mrs. C. H. Turner visited Sunday with Mrs. Jeff W. Turner.

Mr. and Mrs. Myra of Pampa, Mrs. J. W. Pampa, Mrs. Lola Smith and Mrs. C. H. Turner visited Sunday with Mrs. Jeff W. Turner.

Mr. and Mrs. Myra of Pampa, Mrs. J. W. Pampa, Mrs. Lola Smith and Mrs. C. H. Turner visited Sunday with Mrs. Jeff W. Turner.

Mr. and Mrs. Myra of Pampa, Mrs. J. W. Pampa, Mrs. Lola Smith and Mrs. C. H. Turner visited Sunday with Mrs. Jeff W. Turner.

Mr. and Mrs. Myra of Pampa, Mrs. J. W. Pampa, Mrs. Lola Smith and Mrs. C. H. Turner visited Sunday with Mrs. Jeff W. Turner.

Mr. and Mrs. Myra of Pampa, Mrs. J. W. Pampa, Mrs. Lola Smith and Mrs. C. H. Turner visited Sunday with Mrs. Jeff W. Turner.

Mr. and Mrs. Myra of Pampa, Mrs. J. W. Pampa, Mrs. Lola Smith and Mrs. C. H. Turner visited Sunday with Mrs. Jeff W. Turner.

Mr. and Mrs. Myra of Pampa, Mrs. J. W. Pampa, Mrs. Lola Smith and Mrs. C. H. Turner visited Sunday with Mrs. Jeff W. Turner.

Mr. and Mrs. Myra of Pampa, Mrs. J. W. Pampa, Mrs. Lola Smith and Mrs. C. H. Turner visited Sunday with Mrs. Jeff W. Turner.

Mr. and Mrs. Myra of Pampa, Mrs. J. W. Pampa, Mrs. Lola Smith and Mrs. C. H. Turner visited Sunday with Mrs. Jeff W. Turner.

Mr. and Mrs. Myra of Pampa, Mrs. J. W. Pampa, Mrs. Lola Smith and Mrs. C. H. Turner visited Sunday with Mrs. Jeff W. Turner.

Mr. and Mrs. Myra of Pampa, Mrs. J. W. Pampa, Mrs. Lola Smith and Mrs. C. H. Turner visited Sunday with Mrs. Jeff W. Turner.

Mr. and Mrs. Myra of Pampa, Mrs. J. W. Pampa, Mrs. Lola Smith and Mrs. C. H. Turner visited Sunday with Mrs. Jeff W. Turner.

Mr. and Mrs. Myra of Pampa, Mrs. J. W. Pampa, Mrs. Lola Smith and Mrs. C. H. Turner visited Sunday with Mrs. Jeff W. Turner.

Mr. and Mrs. Myra of Pampa, Mrs. J. W. Pampa, Mrs. Lola Smith and Mrs. C. H. Turner visited Sunday with Mrs. Jeff W. Turner.

Mr. and Mrs. Myra of Pampa, Mrs. J. W. Pampa, Mrs. Lola Smith and Mrs. C. H. Turner visited Sunday with Mrs. Jeff W. Turner.

Mr. and Mrs. Myra of Pampa, Mrs. J. W. Pampa, Mrs. Lola Smith and Mrs. C. H. Turner visited Sunday with Mrs. Jeff W. Turner.

Mr. and Mrs. Myra of Pampa, Mrs. J. W. Pampa, Mrs. Lola Smith and Mrs. C. H. Turner visited Sunday with Mrs. Jeff W. Turner.

Mr. and Mrs. Myra of Pampa, Mrs. J. W. Pampa, Mrs. Lola Smith and Mrs. C. H. Turner visited Sunday with Mrs. Jeff W. Turner.

Mr. and Mrs. Myra of Pampa, Mrs. J. W. Pampa, Mrs. Lola Smith and Mrs. C. H. Turner visited Sunday with Mrs. Jeff W. Turner.

Mr. and Mrs. Myra of Pampa, Mrs. J. W. Pampa, Mrs. Lola Smith and Mrs. C. H. Turner visited Sunday with Mrs. Jeff W. Turner.

Mr. and Mrs. Myra of Pampa, Mrs. J. W. Pampa, Mrs. Lola Smith and Mrs. C. H. Turner visited Sunday with Mrs. Jeff W. Turner.

Mr. and Mrs. Myra of Pampa, Mrs. J. W. Pampa, Mrs. Lola Smith and Mrs. C. H. Turner visited Sunday with Mrs. Jeff W. Turner.

Mr. and Mrs. Myra of Pampa, Mrs. J. W. Pampa, Mrs. Lola Smith and Mrs. C. H. Turner visited Sunday with Mrs. Jeff W. Turner.

Mr. and Mrs. Myra of Pampa, Mrs. J. W. Pampa, Mrs. Lola Smith and Mrs. C. H. Turner visited Sunday with Mrs. Jeff W. Turner.

Mr. and Mrs. Myra of Pampa, Mrs. J. W. Pampa, Mrs. Lola Smith and Mrs. C. H. Turner visited Sunday with Mrs. Jeff W. Turner.

Mr. and Mrs. Myra of Pampa, Mrs. J. W. Pampa, Mrs. Lola Smith and Mrs. C. H. Turner visited Sunday with Mrs. Jeff W. Turner.

Mr. and Mrs. Myra of Pampa, Mrs. J. W. Pampa, Mrs. Lola Smith and Mrs. C. H. Turner visited Sunday with Mrs. Jeff W. Turner.

Mr. and Mrs. Myra of Pampa, Mrs. J. W. Pampa, Mrs. Lola Smith and Mrs. C. H. Turner visited Sunday with Mrs. Jeff W. Turner.

Mr. and Mrs. Myra of Pampa, Mrs. J. W. Pampa, Mrs. Lola Smith and Mrs. C. H. Turner visited Sunday with Mrs. Jeff W. Turner.

her aunt, Mrs. J. H. Hurn.
Mr. and Mrs. Bill Dart of Canadian were Mobeetie visitors Sunday afternoon.
Hoyt Dunn and Billy Harvey visited in the homes of Mr. and Mrs. John Dunn and Mr. and Mrs. G. B. Dunn Sunday.
Tanya Jo Dunn has been in the hospital but is home now and doing fine.
Mrs. La Rue Sims is in the hospital at Shamrock. We hope she is doing fine.
Mrs. Buck Scribner wishes to express her personal thanks by means of the Wheeler Times to the senior mothers, the ex-stud-

CARD OF THANKS
To all the friends who have been so kind to me since my accident. Your gracious gifts, cards and help have helped keep my heart happy.
Love you and God!
Mrs. Jimmie M. Turner

GO FORD-WARD

...for the **BIG SAVERS!**



You're looking at the '59 Ford Styleline And for '59, there's lots new besides styling. There's new strength—from new heavier bumper to husky wrap-around body corners. New gas savings—with Ford's Short Stroke Six. New comfort—the smoothest ride of any half-ton pickup!

...for the **HARD WORKERS!**

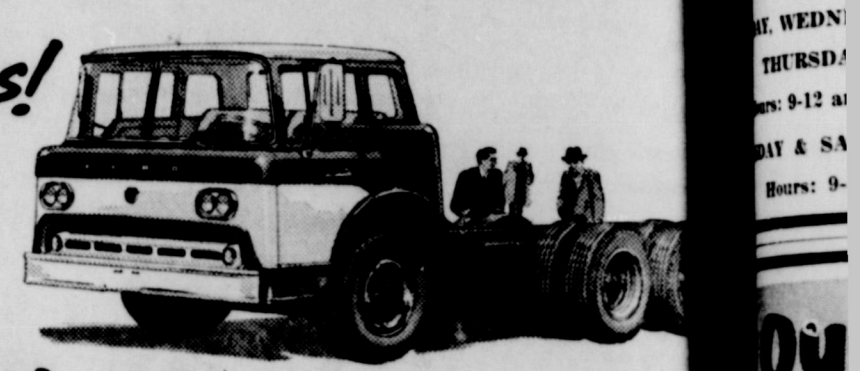

New additions to Ford's '59 line of 371 models—Tilt Cab Tandems, rated up to 75,000 lb. GVW! They combine advantages of tilt-cab design with the carrying capacity of tandem axles. Other all-new models: 4-wheel drive units at low Ford prices, available early in 1959.

...for the **SMART LOOKERS!**

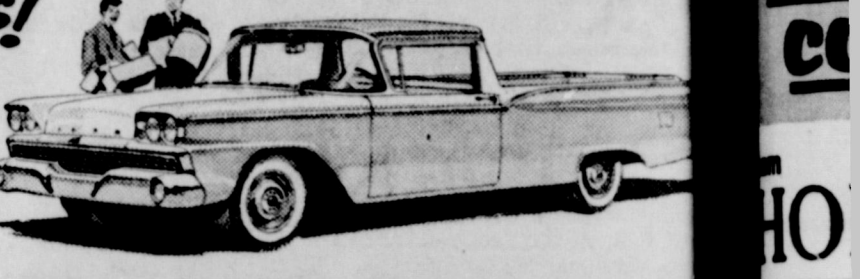

It's the '59 Ford Ranchero—new from longer wheelbase to greater load-pool! Ranchero gives you the luxury and handling ease of a '59 Ford car... yet it hauls half-ton loads! New features include a 20% bigger windshield, increased body strength, new ride stabilizers.

GO '59 FORD TRUCK

They're here—new Ford trucks for '59. Here to take you Ford-ward for savings, Ford-ward for modern style and rugged dependability!
There are brand-new features: nylon-reinforced seat fabrics that wear up to twice as long... new cab interiors. And there are the proven gas savings; the proven longer life of Ford's rugged chassis! Come see the new '59s now!

FORD TRUCKS COST LESS LESS TO OWN... LESS TO RUN... LAST LONGER, TOO!
Vanpool-Burton Motor Co.
FORD SALES and SERVICE
WEST HIGHWAY 152 PHONE 2311 WHEELER, TEXAS

Best deal in town...

the **R.C. Allen AJAX**
adds...subtracts and multiplies

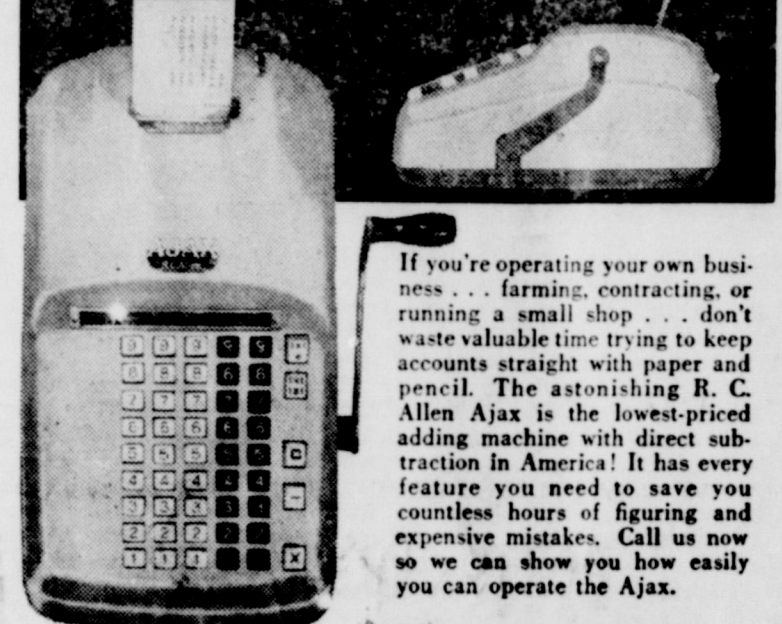

THE WHEELER TIMES
Phone 5011 Wheeler, Texas



How to make a teen-ager believe in Santa:

Give her a color telephone of her very own and you'll make her the happiest young lady in town this Christmas!
What's more, a phone of her own leaves mother's and dad's line free for their exclusive use.
There's a choice of ten attractive colors to blend or contrast with the décor of her room (or his). And the cost of an additional telephone, in color, is only pennies per day!
It's the easiest Christmas shopping you can do—and a gift that's appreciated all year. Just call our Business Office, and we'll do our best to arrange the installation at your convenience.

ASK ABOUT THE LOW COST!
GENERAL TELEPHONE
America's Second Largest Telephone System

Give A Christmas Gift That Will Be Appreciated!
TONY LAMA BOOTS
Men and Boys Cowboy Boots... Men's 14 and 12 Inch Boots... Leather Belts... Belt Buckles... Billfolds... For a Gift That Will Be Appreciated Give Something Leather. We Do All Kinds of Boot and Shoe Repairing.
DEARING
Boot and Shoe Shop

How's your horsepower?
You may have plenty of horses under the hood, but if you don't feed 'em right you won't get the kind of performance you were hoping for when you bought that new car.
To make the most of your horsepower, fill your gas tank with clean-burning, high octane Phillips 66 Flite-Fuel. No other gasoline provides the combination of high performance components that make this the "Aristocrat of Motor Fuels."
The performance advantages of Phillips 66 Flite-Fuel are noticeable, and they are noticeable immediately. Easy starting... freedom from stalling... lively acceleration... you get all these when you fill up at the station where you see the orange and black Phillips 66 Shield. Treat your horses right!

ELECTRIC HEATING...
as easy, safe and clean as switching on a light bulb
That little man-of-all-things, Reddy Kilowatt, is ready to heat your home just as easily as he now lights your home. Electric heating is so easy, so safe, so clean — well, it's just like a light bulb — responds instantly to the touch of your finger on a control switch. Imagine, turn on a switch and a light lights up — turn on another switch and you have instant, comfortable, clean electric heat.
P. S. Electric heating is really easier than turning on a light bulb. With thermostatic control you just set it and forget it.

FREE BOOKLET
"The Inside Story of ELECTRIC CLIMATE CONTROL" — a new booklet that tells the facts about modern, convenient electric heating. If you're building or remodeling, you'll want this booklet. Your Public Service manager has a copy for you.

HEATING RATE
There's a new, low electric heating rate now available. To get the facts, see your Public Service manager.

PUBLIC SERVICE

Allison News

Mrs. G. B. Dunn and Mrs. Bill Chalfant from Oklahoma, John Darty and Mrs. Flay Shamrock were guests at the Warren home Sunday.

Mrs. Wayne Baker and Mr. and Mrs. Lamont Canadian visited in the Lester home Sunday.

Mrs. Ray Clay are the parents of twins, a boy and

Canadian Association's Representative

IN THEIR Wheeler Office

WEDNESDAY, & THURSDAY
9-12 and 1-4
FRIDAY & SATURDAY
9-12

a girl. The twins were born at the Hemphill Memorial Hospital Thursday of last week in Canadian.

Mr. and Mrs. Roy Langford and children from Borger were week end guests in the home of Mr. and Mrs. Lester Levitt.

Mrs. Roland Morse from Amarillo spent the week end in the parental Willard Donaldson home.

Mrs. Myra Finch, Mrs. Lura Chalfant from Cheyenne and Carl Snyder and Dick Dickerson from Gem City visited Bill Begert and family Sunday.

Mr. and Mrs. Loyd Jones and Sharon spent the week end at Coleman with Troy Dean Jones and family. While away they also attended to business in Amarillo and Lubbock.

DR. JOEL M. GOOCH

OPTOMETRIST

207 N. Wall

Phone 800

SHAMROCK, TEXAS

Delores Donaldson who has been employed at the Bell Telephone Company in Shamrock is visiting friends and relatives in Allison for a few days.

Bill Powledge and family from Dumas and Ernest Begert and family were guests in the Leonard Powledge home Sunday.

Clifton Boydston and family and Vance Boydston were dinner guests in the Roy Morse home Sunday.

Mrs. Verlin Hagerman and children were guests in the parental A. S. Caudill home at Briscoe Sunday.

Mr. and Mrs. Harry Frye attended the funeral of a cousin, Mrs. Berdie Spiller at Waco, Texas, over the week end.

J. E. McCathern and family from Friona spent the week end with Mr. and Mrs. M. Ball.

Mrs. Bill Aaron and Mrs. Betty Aaron and Randy from Mosquite, Texas spent the week end here with Forace Evans and family.

Mrs. A. B. Evans and Mrs. Harley Wright from Briscoe returned to Mosquite with the Aarons for a brief visit with relatives.

Mrs. Evelyn Curlee, Mrs. Peggy Rogers and son from Amarillo visited Mr. and Mrs. C. C. Curlee recently.

Glen Markham and family, Mr. and Mrs. George Parker and Kenneth Harmon and family were guests in the Zeland Rainey home Sunday.

Frank Chandler spent the week end in Pampa with Kenneth Chandler and family.

Jack Frye from Tucson, Arizona visited Mr. and Mrs. Will Frye

over the week end.

Rev. and Mrs. R. O. Browder from Darrouzett visited H. R. Warren recently.

Mr. and Mrs. L. C. Reed Sr. and Mrs. L. C. Reed Jr. and children from Dalhart spent the week end at Allison with Lee Kiker and J. W. Laney and family.

A group of ladies from the Pentecostal Church attended the Auxiliary meeting in Amarillo Thursday of last week.

Nick Weibe and family were guests in the Lawrence Crawford home Sunday.

G. L. Aderholt and family were Sunday guests in the E. S. Trout home at Reydon, Oklahoma.

Miss Wanda Harmon, Elizabeth Malin and Gayle Hall, students at Canyon College, spent the week end in Allison with relatives.

Mr. and Mrs. Vernon Hall visited their daughter, Mrs. Betty Couch and Mr. Couch over the week end.

Clyde Dukes and family visited Mrs. Rex Miller and Mrs. Nettie Watson, patients in the Highland General Hospital in Pampa Sunday.

Mr. and Mrs. Clyde Pyron from Cordell, Oklahoma are spending a few days with Mr. and Mrs. C. L. Markham.

Visitors in the Bruce Harrison home Sunday were Mr. and Mrs. Jerry Harrison and Mrs. Roxey Sauford from Reydon, Oklahoma and Rev. and Mrs. Oscar Welch.

Earl and Ray Peterman and Bill Hagerman were in Pampa Sunday.

Mr. and Mrs. John Brown from Shamrock were guests in the Lee Kiker home Thursday.

Pfe. Billy Ray Jones and family from California are spending a few days with Billy Ray's parents, Mr. and Mrs. H. L. Jones and family.

Bill Donaldson and family from Dalhart visited relatives here over the week end.

Wanda and David Morse were dinner guests in the Willie Boydston home Sunday.

AUCTIONEER

SHELBY PETTIT

Phone 3561 - Wheeler, Texas
Will cry your sale
any time or place

People You Know

The Lamar Guthries from Hollis visited Mrs. Guthrie and Corky Sunday.

Mr. Lewis Lancaster spent this past week in New York at the clothing market.

Mrs. Sibye Carter and Mrs. Yreva Sue Richerson and girls visited Mrs. Earl Mitchell in Shamrock Sunday afternoon.

Mrs. Cecil Richerson and Mrs. Delbert McWhorter and family are visiting Mrs. Richerson's mother, Mrs. G. A. Bolton, in Canyon this week.

Mr. and Mrs. Myrel E. Green of Pampa, Mrs. J. W. Turner of Pampa and Mrs. Lola Smith of Wheeler were overnight guests in the C. H. Turner home Saturday night.

BORDEN'S MILK...



Serve Borden's milk often, "as is" or with your choice of flavors added. Either way, it's an unbeatable taste treat for young and old! And milk is unbeatable for food-values, too - there's health in every glass of Borden's milk.

CHAPMAN DAIRY
BORDEN'S PRODUCTS

International PARTS AND SERVICE

HIBLER IMPLEMENT CO.

PHONE 3441

WHEELER, TEXAS

Mr. and Mrs. N. D. Ware Jr. and Mr. and Mrs. David Britt returned Sunday night from Dallas where they went to see A&M and SMU play football.

Mr. and Mrs. Doyle Waters visited in the home of Doyle's parents, Mr. and Mrs. Fred Waters and Wanda Herd and Jeff over the week end.

Mr. and Mrs. Joe Clark from Fairlee, Texas; Mrs. Clyde Henslee from Denison, Texas; Mr. and Mrs. Ed Riley and family; Mr. and Mrs. Joe Mitchell and family; Mr. and Mrs. Earl Riley and son; Mr. and Mrs. Dick Atwood and boys; Mr. and Mrs. Graydon Kyseth of Shamrock; Mrs. Abe Williams of Shamrock; Mrs. G. L. Riley; and Ben Riley and daughter from Oklahoma City were callers in the Albert Chapman home Saturday night.

Mrs. Grady Harris returned home Friday night after spending a few days in the Shamrock General Hospital.

Mrs. Bob Mauney from Amarillo visited Cora Hyatt recently. Mrs. Mauney is an interior decorator. She spoke to a Study Club in Shamrock Thursday night.

Dr. R. J. Madsen

Optometrist

126 East 7th
AMARILLO, TEXAS

GENE HALL Office

Office Hours - Sat. 9 to 5

For Appointment Call

Nations Barber-Beauty

Shop - - - Phone 2232

Wheeler, Texas

Our food prices are consistently lower!

SHORTENING

3 Lb. Can

59c

COFFEE

Pound

75c

LOUR

25 Lb. Bag

\$1.69

Texas
ORANGES

5 Lb. Bag

45c

Kaiser
FOIL

75 Foot Roll

79c

Nabisco
Chocolate Fudge
COOKIES

1 Lb. Bag

49c

Pork Chops

Pound

55c

SAUSAGE

2 Lb. Bag With FREE Can of Biscuits

85c

CORN

2 - No. 303 Cans

29c

No. 1 Colo. Red
POTATOES

10 Lb. Bag

35c

Nabisco
CRACKERS

1 Lb. Box

25c

Kleenex
NAPKINS

Box

25c

GLEENEX

Box

25c

ISSUE

2 Rolls

25c

OTEX

Box

39c

These Prices Good Friday and Saturday
able Stamps Every Wednesday on Purchase of \$2.50 or More

Puckett's WHEELER, TEXAS
FOOD MARKET

Best yet of the best sellers! New Night, New Models, New Money-Saving Power!

Chevrolet Task-Force 59

Take trucks that have shown themselves to be the biggest savers and biggest sellers. Add important engineering developments that mean still greater efficiency and endurance. You've got trucks that promise unparalleled reliability and economy. Here's how Task-Force 59 solidly backs up that promise to stay and save on your job!



more efficient
V8 POWER

Six modern short-stroke V8's offer high horsepower ratings ranging from 160 to 230, new wear-saving thermostat control and new durability!

BUILT-TO-LAST BODIES



New Fleetside pickup, for example, offers double-walled sides, select-wood floor, steel skid strips!

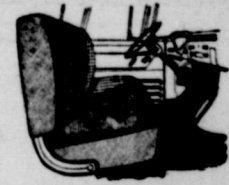

durable, comfortable

cabs

Sturdy new cross sill, new interior trim, easy Nu-Flex seat, High-Level ventilation, concealed Safety Steps!

bigger saving
6's

You get new camshaft design, new valve train durability, high horsepower and torque!

TIRE-SAVING TANDEM AXLE DESIGN

Axles "track" on curves, hike G.V.W. to 36,000 lbs.!



POWERMATIC
FIRST FULLY AUTOMATIC
HEAVY-DUTY
TRUCK TRANSMISSION
Extra-cost option Series 80 through 100.

positraction

New rear axle helps give sure-gripping traction. Extra-cost option, Series 31 and 32.



NEW CHASSIS REFINEMENTS

New brakes in lightweights, new huskier clutches, new rear axle durability in bigger Chevies!



See your local authorized Chevrolet dealer

WARE CHEVROLET CO.

118 West Oklahoma

Wheeler, Texas

Phone 3101

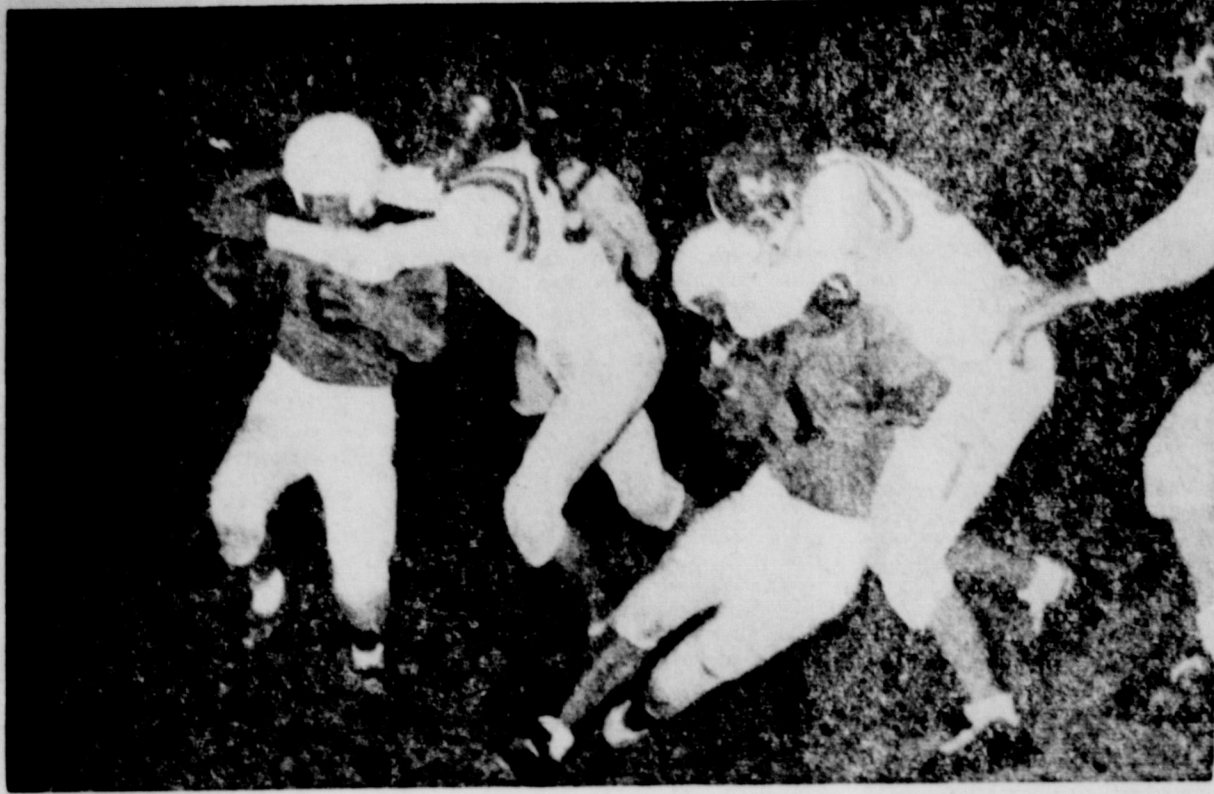

NICE BLOCK: Guard Troyce Hunter blocks two Claude Picklers as Fullback Marshall Watson sweeps around his right end in the second quarter of play. Watson picked up 7 yards on the play.

Tuberculosis Battle Must Continue in Wheeler

A warning that over-optimism could lead to loss of ground in control of tuberculosis was voiced today by Dr. H. E. Nicholson, president of the Wheeler County Tuberculosis Association.

Dr. H. E. Nicholson commented on findings in a survey of the prevalence of tuberculosis made this fall in 48 Texas counties.

"These counties," he said, "reported 14,841 tuberculosis patients known to health authorities. Of this number, 10,367 are in hospitals or under other medical care. That leaves more than 4,000 patients in these 48 counties alone who presumably are under no medical care. It is these unhospitalized cases which produce the new cases. In the U. S. in 1957, 69,000 Americans developed tuberculosis. Each of those 'caught' TB from someone who had the disease.

"The 48 counties," he continued, "are scattered throughout the state. They are not confined to what we call 'high incidence' areas - areas near the Mexican border and in cities with concentrated population. This survey shows we are not dealing properly with that most dangerous of tuberculosis health hazards - the unhospitalized contagious patient.

"During the last decade," Dr. Nicholson added, "we have watch-

ed the death rate from tuberculosis drop sharply. Unfortunately, the number of new cases found each year doesn't drop in proportion."

In another survey, just concluded and reported in the November issue of the American Review of Tuberculosis and Pulmonary Diseases, it was found that the percentage of children infected with the tuberculosis germ was the same in 1947 as in 1957 among kindergarten children in Kansas City, Mo. In that city, 35,995 kindergarten children were tuberculosis tested during those years. The death rate per 100,000 people fell from 31.5 in 1947 to 11.7 in 1957, yet the percentage of children infected with the germ remained the same.

"The Wheeler County Tuberculosis Association, working with other health agencies, is determined that this rate of 'catching tuberculosis' will be made to drop, even as the death rate is being made to drop," Dr. Nicholson concluded.

Mr. and Mrs. Joe Rogers, Mr. and Mrs. R. J. Holt Jr. and Mr. and Mrs. Don Earney were guests for refreshments in the Harrison Hall home Friday night after the football game.

MAIL EARLY FOR CHRISTMAS

Postmaster Jamison said today, "Christmas may seem quite a way off, but nevertheless, we're starting our annual 'Mail Early For Christmas' Campaign immediately, because there's every indication that the 1958 Christmas season will set an all time mailing record."

The Postmaster said further that right now is the time to plan your Christmas card and gift mailings. The first thing to do is check your Christmas card list very carefully - make sure that each address particularly on mail to larger cities includes full name, street and number, city, zone and state.

He went on to say that by a little advance planning, a lot of headaches can be avoided when the Christmas rush is on. The Postmaster suggests that you stock up now on heavy wrapping paper, sturdy corrugated cartons, strong cord, and paper adhesive tape, for use in securely packing and wrapping your Christmas gifts. Remember, also, that you can include your Christmas card or letter inside your gift package if you'll just add the appropriate First Class mail stamps to the postage for the package itself.

Be sure to use only First Class four cent, or seven cent Air Mail postage on your Christmas cards. All cards sent by First Class mail may include a personal handwritten message, whereas a signature only is authorized on cards that are mailed at the three cent, Third Class rate.

The Postmaster says it's especially important to include your return address on every Christmas card envelope. Besides being socially correct this is a big help to both you and your friends in

keeping your mailing lists up-to-date.

Through the fine cooperation of the public during recent years, Postmaster Jamison reports that great progress has been made in getting the Christmas mails through on time. He is making many advance preparations to handle the 1958 Christmas mail rush, with extra mail clerks, carriers, and expanded facilities all around.

Speaking further about his plans, the Postmaster said, "With over 170,000,000 people in the U. S. A. today, that means more Christmas mail than ever before,

and that's why the needs your help in Christmas mailings.

Christmas cards are most distant points mailed first, preferably December 10th, nearby points should be mailed December 15th, or at before Christmas.

Mr. and Mrs. Clarence attended the United Pany's open house Sunday.

KOCO-TV Channel 5

Operating from 1386 foot tower between Enid and Oklahoma City

PROGRAM SCHEDULE—NOVEMBER 16-NOVEMBER 22

SUNDAY	MONDAY	TUESDAY	WEDNESDAY	THURSDAY	FRIDAY	SATURDAY
11:30 This is the Life	11:30 American Bandstand	11:30 American Bandstand	11:30 American Bandstand	11:30 American Bandstand	11:30 American Bandstand	11:30 American Bandstand
12:00 Oral Roberts	12:00 Mickey Mouse Club	12:00 Mickey Mouse Club	12:00 Mickey Mouse Club	12:00 Mickey Mouse Club	12:00 Mickey Mouse Club	12:00 Mickey Mouse Club
12:30 Jr. Science	12:30 Popeye Theater	12:30 Popeye Theater	12:30 Popeye Theater	12:30 Popeye Theater	12:30 Popeye Theater	12:30 Popeye Theater
12:45 How a Mission	1:00 Polka-Go-Round	1:00 Polka-Go-Round	1:00 Polka-Go-Round	1:00 Polka-Go-Round	1:00 Polka-Go-Round	1:00 Polka-Go-Round
1:00 Science Heals	1:30 Bold Journey	1:30 Bold Journey	1:30 Bold Journey	1:30 Bold Journey	1:30 Bold Journey	1:30 Bold Journey
1:30 Marian Zisch	2:00 Voice of Preston	2:00 Voice of Preston	2:00 Voice of Preston	2:00 Voice of Preston	2:00 Voice of Preston	2:00 Voice of Preston
1:50 Church of Christ	2:30 Anybody Can Play	2:30 Anybody Can Play	2:30 Anybody Can Play	2:30 Anybody Can Play	2:30 Anybody Can Play	2:30 Anybody Can Play
2:00 Charles Chan	3:00 Traffic Court	3:00 Traffic Court	3:00 Traffic Court	3:00 Traffic Court	3:00 Traffic Court	3:00 Traffic Court
2:30 Kingdom of the Sea	3:30 John Daly	3:30 John Daly	3:30 John Daly	3:30 John Daly	3:30 John Daly	3:30 John Daly
3:00 G. S. F. Football	4:00 News with Peoples	4:00 News with Peoples	4:00 News with Peoples	4:00 News with Peoples	4:00 News with Peoples	4:00 News with Peoples
3:30 Weather with Peoples	4:15 News with Peoples	4:15 News with Peoples	4:15 News with Peoples	4:15 News with Peoples	4:15 News with Peoples	4:15 News with Peoples
4:00 News with Peoples	4:45 News with Peoples	4:45 News with Peoples	4:45 News with Peoples	4:45 News with Peoples	4:45 News with Peoples	4:45 News with Peoples
4:15 News with Peoples	5:00 News	5:00 News	5:00 News	5:00 News	5:00 News	5:00 News
4:30 News with Peoples	5:30 News	5:30 News	5:30 News	5:30 News	5:30 News	5:30 News
4:45 News with Peoples	6:00 News	6:00 News	6:00 News	6:00 News	6:00 News	6:00 News
5:00 News with Peoples	6:30 News	6:30 News	6:30 News	6:30 News	6:30 News	6:30 News
5:30 News with Peoples	7:00 News	7:00 News	7:00 News	7:00 News	7:00 News	7:00 News
6:00 News with Peoples	7:30 News	7:30 News	7:30 News	7:30 News	7:30 News	7:30 News
6:30 News with Peoples	8:00 News	8:00 News	8:00 News	8:00 News	8:00 News	8:00 News
7:00 News with Peoples	8:30 News	8:30 News	8:30 News	8:30 News	8:30 News	8:30 News
7:30 News with Peoples	9:00 News	9:00 News	9:00 News	9:00 News	9:00 News	9:00 News
8:00 News with Peoples	9:30 News	9:30 News	9:30 News	9:30 News	9:30 News	9:30 News
8:30 News with Peoples	10:00 News	10:00 News	10:00 News	10:00 News	10:00 News	10:00 News
9:00 News with Peoples	10:30 News	10:30 News	10:30 News	10:30 News	10:30 News	10:30 News
9:30 News with Peoples	11:00 News	11:00 News	11:00 News	11:00 News	11:00 News	11:00 News
10:00 News with Peoples	11:30 News	11:30 News	11:30 News	11:30 News	11:30 News	11:30 News
10:30 News with Peoples	12:00 News	12:00 News	12:00 News	12:00 News	12:00 News	12:00 News

you don't have to **HOWL** for it when you use the **WANTADS**

WANT

Hi! I'm BIG NINE...

Sunday, Nov. 16, 1958

8:00 Faith for Today
8:30 Herald of Truth
9:00 Camp Unto My Feet
9:30 Holy City at Worship
10:00 Doreline UN, Waide Stephens
10:30 The Christophers
11:00 The Way
11:30 M.M. Million Dollar Movie, "Suddenly... Frank Sinatra, Sterling Hayden
12:45 Sports Page
1:00 Pro Football (Colts beat Bears)
3:45 Greatest Sports Thrills
4:00 Circus Kid
4:30 This is Alice
5:00 Small World
6:30 Jack Benny
7:00 Ed Sullivan
8:00 G. H. Hare
8:30 Allied Hitchcock Presents
9:00 \$64,000 Question
9:30 What's My Line?
10:00 News, Bruce Palmer
10:15 Weather, Harry Volkman
10:30 Million Dollar Movie, "African Queen," Humphrey Bogart, Katherine Hepburn

Monday thru Friday, Nov. 17-21, 1958

6:45 Morning Devotions
6:55 Weather, Lola Hall
7:00 Willie Washburn Serenaders
7:30 Morning News and Farm Markets
7:45 Weather, Lola Hall
7:50 Miss Fran
8:00 Captain Kangaroo
8:45 CBS News
8:55 Weather, Lola Hall
9:00 For Love or Money
9:30 Play Your Hunch
10:00 Arthur Godfrey
10:30 Top Dollar
11:00 Love of Life
11:30 Search for Tomorrow
11:45 Guiding Light
12:00 Noon News and Weather, Dick Evans, Harry Volkman
12:15 Farm News & Mkts.
12:30 As the World Turns
1:00 Jimmy Dean
1:30 House Party
2:00 The Big Payoff
2:30 The Verdict is Yours
3:00 Brighter Day
3:15 The Secret Storm
3:30 The Edge of Night
4:00 Puppets' Big 9 Circus
4:30 Early Show
M—Davy Crockett (Indian)

Tuesday Night, Nov. 18

6:30 Pursuit
7:30 To Tell the Truth
8:00 Arthur Godfrey Show
8:30 Red Skelton
9:00 Gale Storm Show
9:30 Wheelbirds
10:00 News, Mark Weaver
10:15 Weather, Harry Volkman
10:25 Big 9 Scoreboard with Ken Cariker
10:30 MGM Theater, "Come Live With Me," James Stewart, Mady LaMarr
10:30 Target
10:30 MGM Theater, "High Barbaree," Van Johnson, June Allyson, Thomas Mitchell

Wednesday, Nov. 19

6:30 Man Without a Gun
7:00 How to Marry a Millionaire
7:30 Target
8:00 Millionaire
8:30 I've Got a Secret
9:00 U. S. Steel Hour
9:30 News, Mark Weaver
10:15 Weather, Harry Volkman
10:25 Big 9 Scoreboard with Ken Cariker
10:30 MGM Theater, "High Barbaree," Van Johnson, June Allyson, Thomas Mitchell

Thursday Night, Nov. 20

6:30 I Love Lucy
7:00 December Bride
7:30 Derringer
8:00 Zone Grey
8:30 Playhouse 90, "Old Man," Sterling Hayden, Geraldine Page
9:00 News, Mark Weaver
9:15 Weather, Harry Volkman
9:30 Big 9 Scoreboard with Ken Cariker
10:00 MGM Theater, "Fiesta," Esther Williams, Akim Tamiroff, Richard Mantalban
10:30 MGM Theater, "The Great Ziegfeld," Wm. Powell, Myrna Loy, Louise Rainer

Friday Night, Nov. 21

6:30 Your Hit Parade
7:00 Truckload
7:30 Jackie Gleason
8:00 Phil Silvers
8:30 Schlitz Playhouse
9:00 Lineup
9:30 Person to Person
10:00 News, Mark Weaver
10:15 Weather, Harry Volkman
10:25 Big 9 Scoreboard with Ken Cariker
10:30 MGM Theater, "The Great Ziegfeld," Wm. Powell, Myrna Loy, Louise Rainer

Saturday, Nov. 22

7:30 Orbit
8:30 Capt. Kangaroo
9:30 Mighty Mouse
10:00 Heckle & Jackie
10:30 Robin Hood
11:00 Red Earth
12:00 Lone Ranger
12:30 4-H Parade
1:00 Pro Hockey (Detroit at Boston)
3:00 Command Performance
3:30 Medic
4:00 Shirley Temple "Poor Little Rich Girl"
5:30 Saturday News and Weather
5:45 Football Scoreboard with Ken Cariker
6:00 Annie Oakley
6:30 Perry Mason
7:30 "Wanted: Dead or Alive"
8:00 New York Confidential
8:30 How Gun, Will Travel
9:00 Gunsmoke
9:30 Silent Service
10:00 Garry Moore Show
11:00 MGM Wallace Beery Theatre, "The Highwayman Rides," Wallace Beery, Kay Johnson

Typewriter Repair

We Have Been Selected As The Wheeler County Agent For The Tom Jones Business Machines Co. of Amarillo.

Expert Repair Service On Your Typewriter, Adding Machine, Cash Register and Check Writer.

"FREE ESTIMATES"

THE WHEELER TIMES
Phone 5011 Wheeler, Texas

The Complete Picture
Weather, Local News, The KWTV Editorial, CBS News
5:55-6:30 P. M.

Compliments Of
The Wheeler Times
"The County Seat Newspaper"

talk about **VALUE**

HI-POWER FEDERAL
Shotgun Shells

(Limit of Two Boxes Per Day To A Customer)
12 - 16 and 20 Gauge

12 GAUGE Regular \$6.20 Value 2 Boxes \$5.00	16 GAUGE Regular \$5.80 Value 2 Boxes \$4.75
--	--

20 GAUGE SHOTGUN SHELLS 2 BOXES \$4.50

FREE KNIFE AND OPENER

With The Purchase Of Any Pair Of **WOLVERINE GLOVES**
Red Ribbon Horsehide . . . Buffed Pigskin
\$1.25 to \$1.80
OTHER WORK GLOVES AS LOW AS 28¢

Gas STOCK TANK HEATER Butane or Natural Gas Reg. \$37.50 \$25.00	Electric STOCK TANK HEATER Regular \$25.00 \$17.50
---	--

A Few Sacks Of Certified **CROCKET WHEAT**
Hundred Pound Sack **\$4.00**

PRESTONE — ZEREX — CO-OP ANTI-FREEZE
Prestone \$12.00 Case — Co-op and Zerex \$11.90 Case
Prestone \$2.10 Gallon — Co-op and Zerex \$2.00 Gallon

MARTIN LANE BOWIE DOG FOOD Reg. \$1.95
25 LBS. \$1.60

Wheeler County Produce Association
Phone 3321 V. B. Harcastle, Manager Wheeler, Tex

WHEELER TIMES

Published every Thursday at Wheeler, Wheeler County, Texas by D. AND E. PUBLISHING CO.

Entered as second-class matter December 18, 1933, at the post office at Wheeler, Texas under act of March 3, 1879.

DON D. EARNEY
Editor and Publisher

TELEPHONE: 5011

SUBSCRIPTION RATES:
In Wheeler, Beckham and Hemphill Counties:
One Year \$3.00
Elsewhere: \$4.00



Noticed where them birds down in Florida have been shootin at the Moon again, another miss another million. Sort of reminds me of the time my Grandpa was a little shaver and goin squirrel huntin with two shells. His Pa was tellin him to be sure and get two good fat ones and not to burger them up too bad. Grandpa in his little Knotheaded way wanted to know what if he didn't bring home two squirrels. His Pa sort of looked at him in a peculiar way and said, "Son the world would have been much better off if Booth had a missed Lincoln but you'll be much better off if you do as I say and don't burger up them squirrels."

Wonder if them dudes that are shootin that rocket have ever thought of gettin one of them Tennessee or Kentucky squirrel shooters to do the shootin, might even get one of us Texans if they would just take our word for it and not watch.

TIRE SPECIALS

U. S. Royal . . . B. F. Goodrich

6:70-15
Tubeless Original Equipment
NEW
TIRES

\$20.00 Each

Four 7:50-20 8 Ply
NEW GENERAL
TIRES

\$50.00 Each

Close Out On All
GENERAL
TIRES

33 1/3% Off

OWEN SERVICE STATION

Intersection Highways 83 & 152
Pickup and Delivery Service



Phone 4401

Wheeler



WHEELER COUNTY: Chief Warrant Officer Jesse B. Crowder receives word of appreciation from his Commanding Officer, Captain Scarritt Adams, upon detachment from the U. S. Naval Receiving Station, Brooklyn.

JESSE CROWDER IS HONORED BY WELL-FED CREW

Comendations, letters of appreciation and the praise from a well-fed crew have marked the sixteen month tour which Chief Warrant Officer Jesse B. Crowder recently completed at U. S. Naval Receiving Station, Brooklyn, N. Y.

As Commissary Officer, Mr. Crowder operated the General Mess, feeding over 700 persons three meals each day.

The quality of food and superiority of administrative operation here have been the subject of continuous praise. The executive Stewards' and Caterers Association cited the Mess with the Edward H. Ney Memorial Award Certificate for Meritorious Operation in Navy-wide competition. In forwarding the award Radm. R. J. Arnold, Chief, Bureau of Supplies and Accounts, Navy Department, praised this "outstanding contribution to food service in the Navy." Letters of appreciation have come from commands and individuals who have had opportunity to partake of the delectable bounty. On the occasion of his detachment, Mr. Crowder was made an honorary member of Naval Reserve Submarine Division 3-23.

CWO Crowder entered the Navy in May 1940. Having advanced from Seaman to Chief Storekeeper in four years, he reached officer status in 1944 when he received his commission as Chief Pay Clerk. Most of Mr. Crowder's naval service has been spent as Commissary Officer. Outstanding ratings were given to messes he operated aboard the USS Curtis and NAS Miramar.

A native Texan, Mr. Crowder is the son of Mr. and Mrs. Jesse B. Crowder Sr. of Wheeler. His wife, the former Charlotte Rockwell, and sixteen month old daughter live at 2130 N. Towner Street, Santa Ana, California.

Mr. Crowder is a member of the Scottish Rite of Freemasonry and the Al Bahr Shrine Temple in San Diego, and of the Masonic Lodge in Alameda.

After leave with his family, CWO Crowder will report to the USS Bon Homme Richard CVA 31) in the Pacific Fleet, to continue boosting Navy morale through superior food.

C. OF C. NOTES

By Dick Guynes

All members are hereby cited to come to the Chamber of Commerce meeting Tuesday evening, 7:00 Nov. 18, when the popular film, THE SEVEN LEAN YEARS THAT WAXED FAT will be shown. It is a most popular film as it has been shown all over the GOLDEN SPREAD.

A slate of candidates selected by the nominating committee for two new directors to serve for a term of three years will be presented to the membership for voting on. We suggest that all members be on hand and cast their ballot for the best qualified men to help direct the affairs of the Chamber in 1959.

Any person who desires to do so is welcome to come and see this film by paying the regular price of \$1.25 for their meal. We think that you will agree that it will be worth your time and money to attend.

Study Club Observes Annual Federation Day

Wednesday Study Club met in Fellowship Hall of the Methodist Church Wednesday afternoon, with Mrs. M. McIlhany and Mrs. Grainger McIlhany as hostesses.

Federation Day was observed with a delightful playlet "Jennie June, Mother of Clubs". Those taking part in the play, and dressed in costumes of ninety years ago were Mrs. Grainger McIlhany, Mrs. Bill Brown, Mrs. Cora Hyatt and Mrs. Harry Wofford. Mrs. Brown directed the play.

Mrs. McIlhany gave an interesting talk on "A Glimpse of Federation."

Mrs. Fred Farmer, in her Federation report, presented plans for a National Club project of "Community Revival," a physical face lifting of American Communities which has been adopted as a major objective for the 1958-1960 administration. Mrs. Aubrey Stewart of Ft. Worth heads this Department in Texas.

Mrs. D. O. Beene read a letter from Sen. Grady Hazelwood in regard to Compulsory Driver Education in public schools.

Mrs. Frank Wofford, vice president presided at the meeting in the absence of Mrs. George Porter, who is visiting in Provo, Utah.

Refreshments of German chocolate cake, coffee and nuts, were served to 22 members. After reading the Club Collect, meeting was adjourned. The next meeting, Nov. 18th will be a Thanksgiving dinner at the Methodist Church Fellowship Hall with husbands as guests.

CORRECTION

In the last issue of the Times we stated that Frank Walker along with Paul Harding presented the program for the Kiwanis Club last week.

The story should have read: W. A. Tarker and Paul Harding presented the program.

the community tower or our home towers? ANSWER: Yes.

7. QUESTION: Mr. Setliff, are you an electrical engineer? ANSWER: No, I am a second class radio operator, however the Wheeler County system will be engineered by an electrical engineer.

8. QUESTION: Is the system

you are building in Turkey in operation yet? ANSWER: No, it will be several weeks before it is completed.

9. QUESTION: Will a translator rebroadcast color television? ANSWER: Yes.

By late Wednesday afternoon no financial report on the Farm Bureau drive to raise \$50,000 for the translator system was available.



One Lot Of
TABLE LAMPS
1/2 Price

Floor LAMPS
Reg. \$20.95
\$11.95

Table LAMPS
Reg. \$9.25
\$6.95

ADDITIONAL DISCOUNT ON END TABLES

6-Piece DINETTE
Reg. \$109.95
\$79.95

11-Piece DINETTE
Reg. \$139.95
\$98.50

6-Piece DINETTE
Regular \$99.50
\$69.50

SELECTION OF GAS HEATERS
PRICED FOR CLEARANCE!

NASH APPLIANCE & SUPPLY CO.
3131 Harold Nash

G. E. Spotlight Values

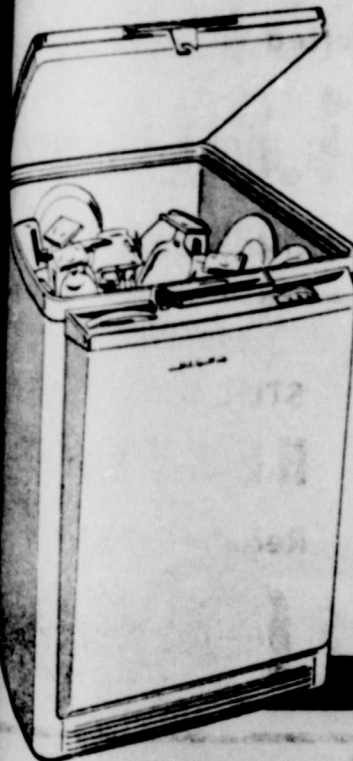

SANTA APPROVED



Mobile Maid DISHWASHER

NO INSTALLATION

* GIANT SIZE CAPACITY

* WASHES EVERYTHING * COMPLETELY AUTOMATIC

Featuring **NEW "FLUSHAWAY DRAIN"**

Plus ROLL-AROUND CONVENIENCE and COMPACT DESIGN—STORES ANYWHERE

Regular \$269.95

NOW Only

\$209.95

NO DOWN PAYMENT . . . \$7.68 PER MONTH

GIFT SHOP AT THE H AND B

Washers — Freezers — Radios
Televisions — Record Players
Ranges — Dryers — Clocks
And Many Other Gifts To Select From!

H & B Appliance Center

HENRY RISNER, Owner

Phone Night 2263 — Day 2061

Wheeler, Texas

To Buy — Sell — Rent — Trade Any and Everything

Want Ads Work For You!

Clip and Mail Me Today

The Wheeler Times
WANT AD ORDER BLANK

Please Use Pencil, Ink Will Blot

MAIL THIS ORDER to the Wheeler Times Classified Ad Department, Wheeler, Texas. Ads may be cancelled as soon as results are secured. You pay only for actual number of times ad is published.

	Minimum Charge 2 Lines	Rate
2 LINES		
	.40 for 1 week	
	.80 for 2 weeks	
	1.20 for 3 weeks	
3 LINES		
	.60 for 1 week	
	1.20 for 2 weeks	
	1.80 for 3 weeks	
4 LINES		
	.80 for 1 week	
	1.60 for 2 weeks	
	2.40 for 3 weeks	
5 LINES		
	1.00 for 1 week	
	2.00 for 2 weeks	
	3.00 for 3 weeks	

Please run the above Want Ad for _____ weeks

How To Figure The Cost!

in the Wheeler Times beginning _____

Put only one word in each space. Each group of numbers or letters counts one word. Put your name and address and-or phone number in your ad unless you want a Wheeler Times box number. Box numbers count as four words. The cost of your ad for the number of weeks wanted is at the end of the line on which the last word of your ad is written.

(Date) _____

NAME _____

Address _____ Town _____

I enclose \$ _____ in full payment.

County HD Agent Notes Changes in Everyday Living

The County Extension Agents attended the annual conference at College Station recently. The theme of the conference "Meeting the Challenge of the Changing Agricultural Situation" was very timely, according to Elizabeth Litsch, Home Demonstration Agent. There are many changes in the social life of our people, changes in the family, its function and roles. Changes in income levels, and the source of the income since there are only 11% of people on the farm now. The change in our manner of living with more choices for leisure time are facing us. Changes are noticed in retail markets and in consumers buying practices.

Mrs. Litsch said the intensity of problems in the world today do not stem from the deterioration of the family, but from the changing world with unlimited power.

Education in family living today demands a new look and plans to meet these changes.

The change is here, so with new ideas in creating better family living conditions, the changing agricultural situation will be easier.

Walter L. Williams
Termite Exterminator Service
Stop that costly termite damage to your home
Dial 3623 Wheeler

Do You Have . . .
FARM PROPERTY FOR SALE?
Come By and See "Red" or Bill Walker
WE HAVE A READY MARKET!
Walker Investment Company
Shamrock, Texas
112 W. 2nd Phone 174

Annual Comanche District Banquet To Be Held in Wellington

Scoutings highlight event for the adult leaders has become the District Annual Banquet in the Comanche District. This year's banquet will be held on November 18, 1958 at 7:00 p.m. in the Wellington Community Building. Unit Leaders, Committeemen and Institutional Representatives from each sponsoring Institution in the District have been invited to attend. In continuation of the precedent set last year on the first banquet another fine program has been outlined.

The Program will include such items as Recognition of the Outstanding Adult Scouters of the District, Installation of the District Officers for 1958, presentation of the Fall Roundup Awards to qualifying units and a guest speaker. This year's speaker is Robert Glew, Deputy Regional Scout Executive of Region Nine, from Dallas, Texas. Mr. Glew has a long rich background in the Scouting Program and will certainly be the highlight of an outstanding program.

Each Institutional Representative has the tickets for the Scouters of his Institution. If you do not already have yours see this man and get ready for another grand scouting experience.

Mr. and Mrs. Fat Murrel from Mobeetie visited in the George Richardson home Sunday.

Mr. and Mrs. Passmore of Denison, Texas visited in the home of Mr. and Mrs. McCormick over the week end.

For **COLDS** take **666**
The Wheeler Times
Invites
Mr. and Mrs. A. B. Griffen
To Be Its Guests To See
TARZANS FIGHT FOR LIFE
Showing At The
ROGUE THEATRE
Clip this ad and present it to the box office at the Rogue Theatre for free admission.

Family Reunion Is Held In Dick Atwood Home

A family reunion was held Sunday, Nov. 9 in the home of Mr. and Mrs. Dick Atwood and family.

Those attending locally and out of town were Mr. and Mrs. Joe Clark from Fairlee, Texas; Mrs. Clyde Henslee from Denison, Texas; Mr. and Mrs. Ed Riley and family, Wheeler; Jim Erwin, Wheeler; Mr. and Mrs. Joe Mitchell and family, Pampa, Texas; Mr. and Mrs. Earl Riley and son, Mr. and Mrs. Albert Chapman and boys, Wheeler; Mr. and Mrs. Graydon Kyseth of Shamrock; Mrs. G. L. Riley Wheeler, Ben Riley and daughters, Oklahoma City; O. C. Riley and boys, Amarillo, Texas; E. W. Riley, Canyon, Texas; Mr. and Mrs. Emil Kerston, Wellington, Texas; and Rev. and Mrs. Jack Riley of McLean.

There are 11 children in the Riley family and nine of them were present. Those unable to attend were Mrs. Eddie Jones, Springdale, Conn. and George Riley, New Mexico.

Mrs. Gerald McCormick and children of Booker, Texas are spending a few days in the McCormick home.

INSURANCE and ABSTRACTS
Northwest Corner of The Square
DORIS FORRESTER
INSURANCE AGENCY
Wheeler, Texas — Phone 5111

REPAIR & REMODEL — LOANS — NO MONEY DOWN
Loans For:
Bath Rooms
Additions to Houses, Barns, and Chicken Houses
Most Any Type of Repair Work
FREE ESTIMATES
WHEELER LUMBER CO
Phone 3431 Wheeler
Wayne Edwards — 3691
T. M. Bowman — 4851
Fine Service for Fine People 6-11

Memory Lane

By Barbara Baird
18 Years Ago

Mr. and Mrs. Jess Crowder and daughter Janell, had for Sunday dinner guests, Mr. and Mrs. Jeff Cole and children, La Rue, Maurine and T. J. Jr.

Mr. and Mrs. George Porter and daughters Georgie and JoAnn had for Christmas dinner guests, Mr. and Mrs. G. W. Porter.

Grainger McIlhany of Dallas returned to his work after spending a week with his parents, Mr. and Mrs. M. McIlhany and family.

Mr. and Mrs. Cecil Denson and children Mary Bob and Robert, motored to Amarillo where they enjoyed a Christmas dinner and family reunion at the home of his parents, Mr. and Mrs. J. B. Denson. They returned home that night.

Mrs. Ernest Lee has been ill this week with the flu.

Mr. and Mrs. R. J. Holt were in Pampa Sunday visiting relatives and attending to business.

12 Years Ago
Albert Chapman and J. B. Rogers were Pampa visitors Sunday.

Mr. and Mrs. Deward Wofford and son Dale spent Christmas with her parents, Mr. and Mrs. G. C. Byrd of Eastland. They returned to Wheeler Wednesday.

Mrs. Buster Callan and Phyllis were Sunday guests in the home of Mr. and Mrs. Earl Barnes.

Fraser Building
Dr. Marion N. Roberts
112 W. Kingsmill
Pampa, Texas
OPTOMETRIST
Telephone 4-3333

Mrs. Lloyd Lee, Mrs. Lonnie Lee, Mrs. Fred Farmer and Mrs. Floyd Pennington attended an Eastern Star meeting in Mobeetie Tuesday evening.

Carl Laffin and Earl Barnes made a business trip to Reydon Friday.

Mr. and Mrs. Harry Wofford attended business in Plainview over the week end.

Miss Donnie Goad visited relatives in Pampa Sunday.

3 Years Ago
Mr. and Mrs. Carrol Killingsworth have returned from California where they spent the holidays.

Mr. and Mrs. Percy Farmer are on a vacation to Galveston and other southern points of interest.

Miss Gladys Mobley of Oklahoma City visited in Wheeler last week end.

Shelby Pettit and W. E. Brown left last week for Possum Kingdom on a fishing trip.

Miss Billie V. Brown who has been visiting her parents during the holidays visited friends in Ft. Worth and then returned to McLean where she is teaching in the McLean school system.

Mrs. Clara Marshall was in Shamrock Monday on business.

Mr. and Mrs. Leslie Waters, Keith and Glen of Happy were guests in the Fred Waters home over the week end.

George Richardson and Connie and Mrs. Ted Crowder visited in the home of Mr. and Mrs. Darrell Moore and Mr. and Mrs. Kenneth Richardson at Pampa Friday night.

County Agents Attend Extension Conference

The County Extension Agents attended the State Extension Conference recently in College Station where they were brought up to date on the latest research being carried on in Agricultural Fields in Texas, according to Bryan Swaim, County Agent.

Swaim said it would be impossible to point out all the research being carried on and new improvements brought into the service of the field of agriculture, but he said we could expect great research and information improvement in the next five years. One will be the use of machines that have already been purchased and will be put into operation as soon as possible where estimates of certain crops or livestock production as to expense, risks of moisture, average growing conditions, etc. can be put in and the expected returns will come out in a matter of seconds. This is being used and has been used in big business for several years and has proven to be very helpful and it will prove very helpful to the Agricultural industry of tomorrow. Changes will be made in the insecticide fields, but to what extent still remains to be seen. Several things are in the mill. More uses for all agricultural crops are being sought, one such research item is the discovery of using

grain in the tank and leaving it so able, therefore, more useful clothing both the farmer and

Swaim said that a full week of and demonstration convinced that to culture will not change, but even greater big business day and that it was treated as big business to stay on the farm and make a living.

Mr. and Mrs. Coy Revious and Mr. and Mrs. Artie Abernathy and Corky of Perryton visited Sunday in the home of Mr. and Mrs. Ferrell Baird at Mobeetie.

Scrap Iron Prices
Heavy Scrap Steel . . . \$20.00 - \$25.00 Ton
Heavy Cast Iron . . . \$30.00 Ton
"We Buy Scrap Tin"
SAYRE IRON & METAL CO.
Sayre, Okla. Phone 360

ROGUE THEATRE
WHEELER,
* * *

Fri.-Sat.
TARZANS FOR LIFE

A new Tarzan tried and true
Gordon S. Eve Bre

Prev. - Sun.
Nov. 15-16

LEGEND THE LO

Exciting desert
John Way
Sophia Lo

Wed.-Thurs.
KATHY

A charming, war picture for the wily.

Dan Dury
Jan Sterlin

COAST TO COAST ONLY 1 1/2 CENTS PER MILE FOR GAS!

Pontiac's new Tempest 420E V-8 sets the year's most important economy mark—Here's the story and what it means to you!

PONTIAC COAST-TO-COAST ECONOMY RUN

Sau Diego, California to Savannah, Georgia
COMPLETED OCTOBER 17, 1958

DISTANCE	2,442.7 MILES
DRIVING TIME	60.72 HOURS
FUEL CONSUMED	112.5 GALLONS
FUEL COST	\$35.79
MILES PER GALLON	21.7 Average for entire trip
AVERAGE SPEED	40.2 MILES PER HOUR
COST PER MILE	1.665 CENTS

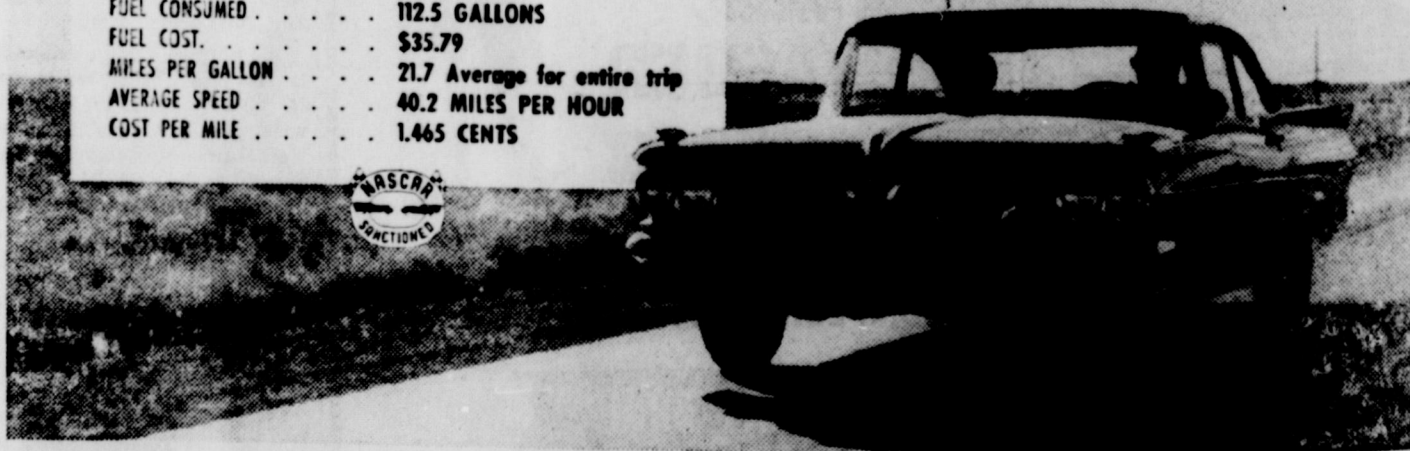

We asked one of America's most respected car testers—"Uncle Tom" McCahill—to put a standard Pontiac Catalina Sedan with our new economy V-8 to the test.

And with only one specification—that the run would be exactly like you would drive coast to coast yourself—in mountains, in city traffic, across deserts, buying gas wherever the tank ran low.

And here's the phenomenal story in every complete detail—all officially certified by NASCAR, America's top automobile competition authority.

What does it mean to you?

Simply—and very importantly—this: For the first time, you can get deep-chested V-8 pep with better mileage than from many smaller so-called "economy cars" . . . and get it on regular fuel!

If you owned a Pontiac with this new Tempest 420E V-8 you'd be saving up to 5 cents a gallon on regular fuel. This new economy V-8 is optional at no extra cost on any Hydra-Matic Pontiac!

See your Pontiac dealer soon—and discover the newest in V-8 performance and economy!

PONTIAC!

America's Number 1 Road Car

3 Totally New Series • Catalina • Star Chief • Bonneville

SEE YOUR LOCAL AUTHORIZED PONTIAC DEALER

NASH APPLIANCE & SUPPLY CO.

Phone 3131

Wheeler, Texas



THE ONLY CAR WITH WIDE-TRACK WHEELS

J-LEE DEPARTMENT STORE

SEW AND SAVE!
80 SQUARE PERCALE

4 Yds. For \$1.00

NEW PATTERNS, FIRST QUALITY, BEAUTIFUL TRANSITIONAL PRINTS, SANFORIZED!

SOFT QUILTED PIECE GOODS

● PRINTS AND SOLID COLORS. \$1.50 & \$2.00 YD.
● COMPLETELY WASHABLE.

PRINTED BROADCLOTH

● SANFORIZED, FIRST QUALITY. 3 YDS. FOR \$1.00
● BRIGHT FALL COLORS.



Clearance!
WOMEN'S LONG COATS

\$20.00 -- \$25.00 -- \$30.00

ALL LONG COATS REDUCED.

Wool Fleece, Cashmere Blends, Boucle, and Tweeds. Many lovely colors to choose from.



The Look You Love . .
MOCK FASHIONED ORLONS \$5.00 SET

SLIP OVER - SHORT SLEEVE
BUTTON FRONT - CARDIGAN

Match'em up or wear'em separately . . . Kitten-soft Orions in a rainbow of colors, mock fashioned to look like so much more than their tiny price tags! Each packed in an individual polyethelene bag to insure freshness! White, pastels and new fall shades . . . Sizes 34-40.

Nicholson Field - - - 7:30 P. M.



WHEELER

-VS-

DAROUZETT



TOUCHDOWN!



SCHEDULE

Nov. 14 — Darouzett, Here

WHEELER MUSTANGS

PROBABLE STARTING LINEUP

13	Donald Gandy	145	E
18	Marshall Watson	165	G
17	Troyce Hunter	130	G
31	Kenneth Farris	170	T
28	Dean Sims	165	C
26	Marvin Cox	140	HB
19	Gary Satterfield	165	HB
11	Jimmy Atherton	150	QB
15	Ronnie Gaines	185	E
24	Frank Walker	160	T
16	David Tremble	145	B

COLORS
Black and Gold

COACHES
Louis Boynton Richard Gaines

DAROUZETT LONGHORNS

15	Gary Herber	170	B
32	Henry Altmiller	185	E
30	Kenny Meller	160	T
25	Ronnie Schneider	160	B
40	Stanley Balch	150	B
21	J. W. Perkins	140	C
27	Jackie Robins	140	G
55	Jessie Fiel	165	T
54	Glen Schneider	155	E
44	Byron Deal	140	G
23	Russell Meier	172	B
39	Larry Schoenhals	135	E
38	Sonny Miller	125	E
34	Teddy Brown	130	G
23	Merl Custer	150	G
33	Charlie Meier	150	G

COACH
Bob Schneider

COLORS
Blue and White



Be a Booster All The Way

GOAL POST BOOSTERS

Wheeler Lumber Co.

City Drug

Well's Service Station

Wheeler Grocery

Implement Company

Pool-Burton Motor Co.

Shamrock Truck Stop

Pickett's Food Store

Appliance & Supply Co.

McIlhany Dry Goods

Ab Gunter

Canadian Production Credit

Country's Ben Franklin Store

Radio & Refrigeration

Clay Food Store

Wheeler Drug

Smith Lumber Co.

Department Store

GOAL POST BOOSTERS

A-B Farm Supply

DeLuxe Cleaners

Wheeler Gas Company

Thomas Garage & Implement Co.

Ware Chevrolet Company

Richerson Grain Company

Ernest Lee Hdwe. & Furniture

Hall's Flower Shop

Wheeler County Produce Ass'n.

Percy's Garage

Parsley's Furniture Store

Owen's Service Station

Farm Bureau Insurance

Wheeler Title Abstract Co.

Garrison Service

H & B Appliance Center

The Wheeler Times

The First National Bank

WANT ADS

FOR SALE

Monuments, Markers, Grave Covers, Curbing, Surface Burial Vaults. Will Warren. 4-tfc

FOR SALE — 4 Weining Pigs. See J. F. Steen, Wheeler 1tp

FOR SALE — Nearly new Tappan Range. Used Kenmore conventional washer. Phone 4221 or see Maurita Yell. 48-rtn

FOR RENT — Furnished 2-rooms and bath modern apartment. Bills paid. Phone 2681. 49-rtn

Buy Your Christmas Cards from a Homemaking Girl. \$1.00 a box. Personalized Cards with name imprinted, as low as \$1.50 for a box of 50. 45-rtn

FOR SALE — One used Borough's Adding Machine. \$45.00. The Wheeler Times.

HELP WANTED

BUSINESS OPPORTUNITY
Local area Man or Lady, wanted to service and collect from coin-operated dispensing equipment. 4 to 9 hours weekly earns operator up to \$290 monthly. No age limit or selling but must have care, references and \$402 to \$804 working capital. For interview give personal particulars, phone number. Write Box 4728, Dallas 6, Texas. 1tp

MISCELLANEOUS

Typewriter Repair. The Wheeler Times.

I will be in Wheeler next week. Persons in need of piano tunings, please leave word at Parsley's Furniture. John Mauser. 1tc

LOST

LOST — White gold Gruen ladies watch. Mrs. Ariza Corcoran.

LOST — German Police pup. Has collar on. Answers to name of Rex. REWARD. Call Don's Courts. 1tp

County Tuberculosis Association To Conduct Seal Sale

Each year, as the Christmas season approaches, the Wheeler County Tuberculosis Association carries on its annual Christmas Seal campaign. And it would be hard indeed to find a cause more worthy of public interest and support.

In announcing their campaign in the October 30 issue of The Times the association advised the people of Wheeler county as to how they might help in combating TB through Christmas Seal buying.

The announcement said, "The Wheeler County TB Ass'n. is mailing seals and asks that you please return your contribution for them as quickly as you receive the seals. If you fail to receive your seals, please notify the Treasurer, Jesse J. Dyer, or the Executive Secretary, Mrs. Sally Harris, Wheeler, Texas, and you will be supplied promptly."

Dr. E. E. Nicholson is president of the Wheeler County association; Mrs. Lee Barry, 1st vice president; and Harry Wofford, secretary.

Blue Bonnet Club Entertains Families

The Mobeetie Blue Bonnet Club members entertained their families Thursday evening at the Lions Clubhouse in Mobeetie. Hostesses for the occasion were Mrs. Elnita Atkins and Mrs. Agnes Morgan. Following the evening of games and visiting, refreshments of pie and coffee were served.

THANK YOU

TO THE RESIDENTS OF PRECINCT 4

It is with heart felt thanks that I express my appreciation for the support you gave me in the recent general election.

To those who did not support me I assure you it is my intention to serve all the residents of Precinct 4.

I will appreciate your continued cooperation in helping me carry out the duties of this office.

Let's work together.

Sincerely,
Ernest Henderson

Number One

I can give?
3. Am I proud of what I am giving?

4. Would I be ashamed for others to know what I am doing?

5. Do I believe Christ is proud of my giving?

6. Do I make daily sacrifices for my church?

7. Do I tithe?

8. Do I set aside in advance what I give?

9. Am I worried about being asked to increase my giving?

10. Could I increase my giving?

This thing of giving reflects what kind of person we really are. Nor is it just a problem related to the church. Fundamentally it is tied in with what we expect to get out of living. And the purpose for our being alive. As you know there has been an extensive effort in our community recently to get better television reception. If you ever watched TV you know the problem involved. You get interested only to have the picture fade away or interference disrupt both voice and picture. I heard one of the solicitors say that someone had said they would just wait, and not pay, and could get good TV anyway. When we put this into language that everyone can understand it means that he will benefit from what someone else has paid for. However it doesn't sound so good expressed that way. It reminds us too much of such things as 'free-loaders'.

All of us want and expect the goodness of God. Perhaps the real purpose of the church is God's way of seeing if we are willing to pay of our time, our talents and our things for these Godly blessings.

HAVE YOU NOTICED those Muscular Dystrophy Canisters setting in most of the Wheeler businesses. The money raised through the canisters go for a very good cause, and is used here in Wheeler County. Make your contribution now.

HERE IS ONE Dr. Walker handed us:

These new 1959 cars they is putting out remind me of a razor-back hog in reverse. I've saw many a razor-back hog that was so front-heavy you had to tie a rock to his tail to keep him from tipping over in front. These new cars has got so much fin-tail hardware on the back that they'll have to tie a rock to the engine to keep it from getting airborne.

And looking at 'em at a distance, it's hard to tell the hood from the trunk. It's like these new-fangled haircuts the wimmen is getting. It's hard to tell whether you're walking behind a man who needs a haircut or a woman that's just had one.

One thing though, I note is that they seem to have thicker bumpers. I figger the folks that designed 'em is expecting a tougher bunch of pedestrians this year.

Our preacher said Sunday that things is getting better all the time. He says folks is getting more and more religious ever day, and he based it on the fact that there ain't near as much cussing and profanity as they used to be. I ain't no feller to argue with my preacher, but he ain't even close to the reasons we ain't got the expert cussers we used to have.

The passing of the mule has got folks out of practice in the cussing business.

The stubbornness and cussedness of a mule would make a feller rip off cuss words that could be heard three and four farms down the road. A farmer mad at the contrariness of his mule would cuss until his face got purple and he fell in the hog trough in a fit. Naturally, his wife and children would hear all this cussing and they would turn out to be pritty

WHO-ZIT



What's Your Guess?

KNOW YOUR FARMER

Our Who-Zit for this week is a farmer and rancher that was born in 1888 in Hill County, Texas.

He has lived 35 years in Wheeler County and was married in Weatherford, Texas about 50 years ago.

The two little girls in the picture are cute, but we are only interested in the identity of the little boy.

What's your guess? Phone 5011.

good cussers themselves.

But today when a farmer gets to the point of distraction because his tractor won't run, he just picks up his phone and calls a mechanic.

If cussing was bad for religion, I reckon the pore old mule will have to take most of the blame. My preacher, I'm afearred is confusing the scarcity of mules with the increase in religion.

I see by the paper this morning where one of them junketing Congressman asked a Arab what the chief industry of his country was. "Foreign Aid" replied the native. At least them Arabs tell the truth.

Booker Kiowas Sting Mobeetie Hornets 19-15

The Mobeetie Hornets lost a heartbreaker last Friday at Booker to the Booker Kiowas 19-15. The Hornets started out with a safety in the first few minutes of the game, which was the only score in the first quarter of play. Tiny Simpson of Mobeetie came through for the TD in the second quarter, the extra point was blocked.

Barrie Mounsey of Booker made their first TD with Steve Guy going over for the extra point, making the score at the end of the second quarter 8-7 in favor of Mobeetie.

Paul Hathaway scored in the third quarter for Mobeetie with Dan Hathaway going over for the extra point, leaving the score 15-7 at the end of the third quarter. Booker came through with two TDs in the last quarter, Steve Guy making both of them. The Mobeetie Hornets will go to Channing next Friday afternoon.

Francis Keahey Ph. 2711
United Pest Control
Termites & Roaches
FREE INSPECTION
Box 852 Canadian, Tex.

you don't have to DIG for it... when you use the WANT ADS!

PORTRAITS FOR CHRISTMAS

FREE 8x10 TO BABIES UNDER 6 MONTHS OLD

3 8 X 10'S \$5.00
12 BILLFOLD SIZE \$3.00

We Will Be Back in Wheeler
SATURDAY, NOVEMBER 22

At 1100 Main Street

Thank You For Your Enthusiastic Patronage
During Our Recent Visit In Wheeler
For Information Or To Make Appointment
Phone 2711 or 3951 Wheeler
Harold and Doris Starkey
PHOTOGRAPHY
of Perryton

311 S. Amherst

GE 5-4241

Sandra Coward Is Honored With Shower

A wedding shower was given to Sandra Coward, daughter of Mr. and Mrs. Walter Coward, Saturday at 3:00 at the Lions Hut in Mobeetie.

Refreshments of cake and punch were served to a host of friends and relatives.

Hostesses were Mrs. Aliene Corse, Mrs. Patricia Eades, Mrs. Leona Williams, Mrs. Bernice Caldwell, Mrs. Willie Ruth Hathaway, Mrs. Nettie Walker, Mrs. Georgie Corse, Mrs. Odessa Car-wile and Mrs. Peggy Dunn.

Vondell and Russell Killingsworth visited in the home of Mr. and Mrs. Oran Horn, Maurita and Randy Yell in Briscoe Tuesday.

CORRECTION

The shipment of Glean Shortening failed to arrive at Puckett's Food Store this week. However, the advertisement has already been printed. Consequently a substitution is necessary. Bake-Rite Shortening at 69 cents per three pound can will be substituted. We sincerely regret any inconvenience this may have caused you. Ocie Ford, Manager.

Mr. and Mrs. Buster Callan and family spent Sunday in the F. E. Barnes home in Pampa.

Mr. and Mrs. Lyndon Sanders and family of Pampa visited Tuesday in the home of Mr. and Mrs. Murray Sanders.

Basketball coach, Thomas Helton, took the girls A and B teams to Shamrock Saturday morning to scrimmage the Shamrock team.

Mr. and Mrs. ... tended an Amert... quiet in Amarillo

Football coach... ton and Richard... anied the footba... yon Saturday wh... ed the West Texa...

Mrs. Beth Tu... was an overnight... Lola Smith Mond...

Mrs. Coy Rev... Frank Caswell w... Pampa Monday.

C. J. N... AGES... INSUR... Nite Ph. 3881.

A GALA GIFT
14" EMERSON TV
A COMPLETE 6-WAY ENTERTAINMENT PACK

- Super-Powered Long Distance TV Chassis
- Powerful Full Performing Radio
- For Use As Second Channel Sterophonic Sound Amplification
- Movie-Sharp Picture Quality
- Auto, Trailer or Boat Plug-In and Under Pillow and Personal Listening Attachments Optional
- Shatterproof Face Plate
- Easy-To-Reach Tuning Controls
- Miracle-Tone Sound System
- Telescopic Double Dipole Antenna
- AC-DC Operation
- Lightweight, Go-Anywhere Portability
- Variety of Two-Tone Color Combinations

EMERSON PORT-O-RAMA MODEL
REGULAR \$169.95
149⁹⁵
NO DOWN PAYMENT . . . \$7.60 PER MONTH
21" Screen; Handsome
TV CONSOLE
\$269.95
CONVENIENT TERMS
EMERSONIZE Your Home With America's Best Buy!
H & B Appliance Cent
HENRY RISNER, Owner
Phone Night 2263 — Day 2861
Wheeler, Texas

CONSTELLATION OF VALUES

Imagine! Over 5,000 separate items stocked in this store. That may not be enough to fill an astronomical pot like the "Big Dipper," but we can assure you that's variety in terms of modern food selling. It would give you at least one unduplicated food item for every meal you'll serve during the next five years. Be wise. Shop where your selection is best.

PRODUCE

Fancy Florida ORANGEFRUIT Medium Size 6 For 39¢	Sweet, Juicy Florida ORANGES Medium Size Dozen 43¢
Spray RANBERRIES 1 Lb. Carton 23¢	California, Firm Fresh LETTUCE 2 Heads 25¢
Fancy Washington DELICIOUS APPLES 2 Lbs. For 27¢	

Fleming's COFFEE All Grinds Pound 75¢
Pure Cane SUGAR 10 Lb. Sack 98¢
Packard's Best FLOUR 25 Lb. Sack \$1.73
I. G. A. Apple Sauce 3 For 49¢
First Pick Fancy Small Cut Green Beans 3 For 39¢

MEAT SPECIALS

SUGAR CURED SMOKED HAMS	
Shank Portion lb. 39¢	Butt Portion lb. 49¢
Cold Water Northern OYSTERS 12 Oz. Can 89¢	
Made From U. S. Good Beef VEAL CUTLETS Pound 98¢	
I. G. A. Table-Rite SAUSAGE 1 Lb. Roll 39¢	
GOOD VALUE SLICED BACON	
1 Lb. Package 49¢	2 Lb. Package 97¢

I. G. A.
Sno-Kream
SHORTENING
3 LB. CAN
67¢



FREE!
NYLONS
ALL YOU NEED ARE 6 COUPONS OR LABELS COMPLETE DETAILS AT YOUR STORE

FULL 6-OZ JAR OF FLEMING'S INSTANT COFFEE RICH, NATURAL FLAVOR AT THIS AMAZINGLY LOW PRICE

89¢

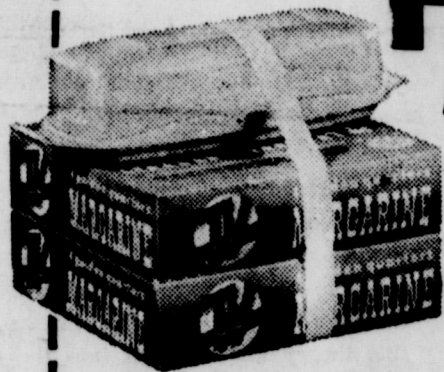

FREE!
MARGARINE SERVING DISH
4 LOVELY COLORS DURABLE SANITARY PLASTIC

ABSOLUTELY FREE WITH THE PURCHASE OF

2 POUNDS MARGARINE 49¢
FOIL WRAPPED FOR FRESHER, BETTER FLAVOR

MEAD'S
Buttermilk or Sweetmilk
BISCUITS
2 CANS
15¢

A. Fancy Wisconsin SAUERKRAUT 3 — No. 300 Cans 35¢
First Pick Fresh Shelled BLACK EYE PEAS 3 — No. 300 Cans 35¢
A. FRUIT COCKTAIL 3 — No. 303 Cans 69¢
Good Value Whole PICKLED CUCUMBERS Full Qt. Jar 25¢
A. APPLE BUTTER 28 Oz. Jar 25¢

FROZEN FOODS

SEA FAIR
STRAWBERRIES
RASPBERRIES
BLACKBERRIES
CHAPMAN PEACHES
5 YOUR CHOICE OF ANY FIVE 10-OZ. PACKAGES FOR ONLY 89¢

Blue Star
FROZEN PIES
Apple, Cherry, Peach or Boysenberry
Your Choice Each 39¢

Gorton's Whiting FILLETS 1 Lb. Box 39¢
Gorton's FISH STICKS 16 Oz. Box 59¢
Golden Shore BREADED SHRIMP 10 Oz. Package 59¢

Dog House DOG FOOD 6 — 1 Lb. Cans 49¢
I. G. A. PANCAKE MIX 2 Lb. Box 33¢
I. G. A. WAFFLE SYRUP 46 Oz. Jar 43¢
Kree-Mee CHEESE SPREAD 2 Lb. Box 69¢
Pillsbury — All Varieties ICE BOX COOKIES Package 39¢

Prices Good Fri. and Sat. — Nov. 14 and 15
Save Valuable IGA Red Stamps—Double on Wed.
We Reserve The Right to Limit Quantities



CLAY Food Store

Free Delivery



Wheeler First Methodist Church



Wheeler Church Of Christ



Mobeetie First Methodist Church



Kelton Methodist Church

E. M. Borden Jr., minister of the Wheeler Church of Christ brings the message of the week in the twentieth of a series of commentaries by ministers of the area and presented on this page through the cooperation of the firms and individuals listed below.

THE BIBLE

The Bible is God's inspired word. When compared with the Book of books, the best of this world's literature pales into insignificance. The world's history is very dependent on the Bible. Little or nothing would be known of the period before four hundred B. C. Nothing would be known of a Savior without the Bible. It is actually a book about a 'man'. The man who was also divine, the Son of the true and living God. The Old Testament gives many prophecies of this one and the things he was to do. The New Testament gives us the fulfillment of these things. He is the WAY, the TRUTH and the LIFE. (Jno. 14-6). Without the Bible man would not know how to come to God, or how to be acceptable in His sight. Even the essential ingredient of faith comes from God's word. (Rom. 10:17). Without the Bible, mankind would be in ignorance of what is to be in the future.

The Bible, and not creeds, interpretations of commentors, should be our sole standard of appeal in matters religious. Error, comes from man, but never from God. His word is absolutely infallible. It is our guide which is given for the purpose of guiding man from this earth to heaven. If one refuses to follow the guide, he and not God is responsible for the outcome of his journey. (Rom. 1:16). Be sure that the answers to your religious problems are from God's word. The Bible. Men's creeds need to be continually changed and they are changed from time to time. God's word needs no changes. True, new versions are being brought out from time to time, but the original meaning is not to be altered. These versions are merely to compensate for the changes man has made in his languages.

The doctrines of communism are based on a theory that is against God's word. The foundation of communism is the Darwin theory of evolution, which supposes to show the origin of all things without the help of a supreme being or God. Note, we call it a theory for that is exactly what it is. Man has tried and tried to demonstrate this theory and bring it into the realm of science. They have not made a single man out of monkey. They can dress him up and teach him to smoke and many other things that man does, but he is still a monkey. All that they have succeeded in doing is make monkeys of themselves, but that is in the wrong direction to prove their theory.

Anyone who will teach the theory of evolution, is laying the foundation for communism. Let's all be sure what our children are being taught at all times.



Mobeetie First Baptist Church



Kelton First Baptist Church



Wheeler Nazarene Church



Wheeler Assembly Of God

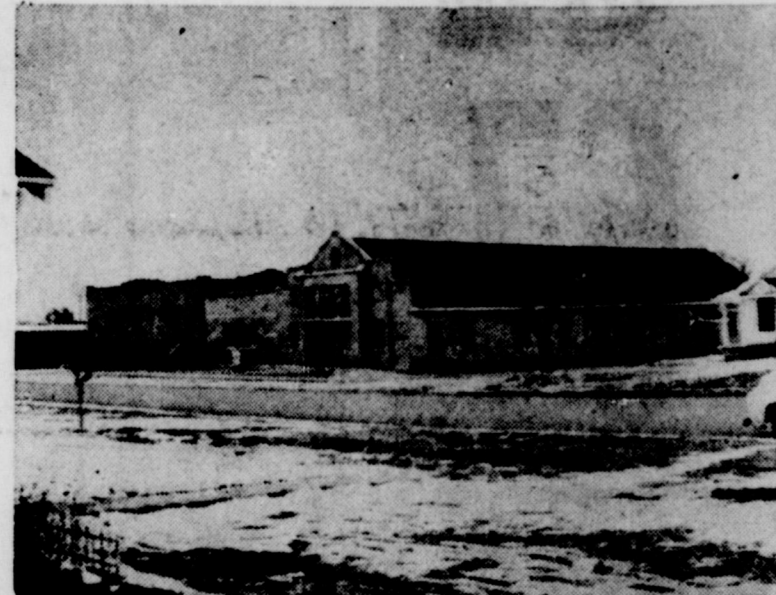

Wheeler First Baptist Church

THIS INVITATION IS MADE POSSIBLE BY THE CIVIC LEADERS LISTED BELOW

MISSIONARY BAPTIST CHURCH 1 Block East of Hall's Flower Shop Wheeler, Texas Rev. A. J. Bolt, pastor Sunday Sunday School 10:00 A. M. Morning Worship 11:00 A. M. Evening Worship 8:00 P. M.
BRISCOE BAPTIST CHURCH Briscoe, Texas Rev. C. M. Abercrombie, Pastor Sunday Sunday School 10:00 A. M. Morning Worship 11:00 A. M. Evening Worship 8:00 P. M.
FIRST METHODIST CHURCH Rev. Carlton H. Thomson, Pastor 8th and Main, Wheeler, Texas Sunday Sunday School 9:45 A. M. Morning Worship 11:00 A. M. Evening Worship 7:30 P. M.
FIRST BAPTIST CHURCH Kelton, Texas Rev. LeeRoy Harris, Pastor Sunday Sunday School 10:00 A. M. Morning Worship 11:00 A. M. Evening Service 8:00 P. M.
TWITY CHURCH OF CHRIST Twitty, Texas Eugene Oatts, Pastor Sunday Sunday School 10:00 A. M. Morning Worship 11:00 A. M. Evening Worship 8:00 P. M.

- Southwestern Public Service Company**
- Farm Bureau Insurance**
"Phone Night or Day"
Mr. and Mrs. Geo. Richerson
- Hibler Implement Co.**
International Farm Equipment
Phone 3441 Wheeler, Texas
- First National Bank**
Wheeler, Texas
- Lowell's Service Station**
Mr. and Mrs. Lowell Farmer
- Vanpool - Burton**
FORD SALES & SERVICE
Phone 2311 Wheeler, Texas

- Thomas Garage & Impl.**
Phone 3212 Wheeler, Texas
- City Cafe**
Jessie Honts Phone 9131
- Wheeler County Produce**
"Your Farm Supply Store"
Phone 3321 Wheeler, Texas
- Title Abstract Company**
C. J. Meek
- Parsley Furniture**
Phone 4321 Wheeler, Texas
- Wheeler Times**
Printing & Office Supply
- Wheeler Drug Store**
"A Friendly Place To Trade"

- Wheeler Lumber Co.**
"For Better Building"
Phone 3431 Wheeler, Texas
- Chapman Dairy**
Mr. and Mrs. Albert Chapman
Phone 2001 Borden's Products
- Daughtry's 5 & 10**
Mr. and Mrs. T. J. Daughtry
and Ken
- J-Lee Department Store**
"Friendly Department Store"
- Ware Chevrolet**
Phone 3101 Wheeler, Texas
- Puckett's Food Store**
Mr. and Mrs. Ocie Ford

- Nash Appliance**
Mr. and Mrs. Harold Nash
- Clay Food Store**
Mr. and Mrs. Cecil Denson
- Chapman Truck Stop**
Mr. and Mrs. Bill Chapman
- Bill Owens**
Texaco Service
- Percy's Garage**
Mr. and Mrs. Percy Farmer
- Deluxe Cleaners**
Free Pickup & Delivery Service
Phone 2881 Wheeler, Texas
- Wheeler Gas Company**
"A Home Owned Business"

FIRST BAPTIST CHURCH Mobeetie, Texas B. Gene Grace, Pastor Sunday Sunday School 10:00 A. M. Morning Worship 11:00 A. M. Training Union 7:00 P. M. Evening Worship 8:00 P. M.
TWITY BAPTIST CHURCH Twitty, Texas Rev. Robert K. Whitaker, Pastor Sunday Sunday School 10:00 A. M. Morning Worship 11:00 A. M. Training Union 7:00 P. M. Worship Service 8:00 P. M.
FIRST BAPTIST CHURCH 601 Main Street, Wheeler, Texas Rev. Frank J. Ross, Pastor Sunday Sunday School 10:00 A. M. Morning Worship 11:00 A. M. Training Union 6:30 P. M. Evening Worship 7:30 P. M.
CHURCH OF CHRIST 6th at Main, Wheeler, Texas E. M. Borden Jr., Minister Sunday Bible Study 10:00 A. M. Morning Worship 10:55 A. M. Young People 8:00 P. M. Evening Worship 7:00 P. M.