

LOOK WHAT 10¢ BUYS

AMERICAN ROYAL
COFFEE
 POUND
59¢

French's Pure
M U S T A R D 10 OZ. JAR

Hunt's Tomato
J U I C E NO. 303 CAN

Rainbow Cut Green
B E A N S NO. 303 CAN

Good Value New
P O T A T O E S NO. 303 CAN

10¢

Enchilada
INNER
 EACH
59¢

BE SURE AND ATTEND
 THE
BAZAAR
December 6th
 SPONSORED BY THE
 '54 STUDY CLUB

Door Prizes
SPECIAL AUCTION AT 6:30 P. M.

FROZEN FOODS

T. V. Cut
BROCCOLI
 10 Oz. Packages
2 FOR 35¢

T. V. Cut
C O R N
 10 Oz. Packages
2 FOR 31¢

T. V. Cut
ASPARAGUS
 8 Oz. Packages
2 FOR 59¢

T. V.
CAULIFLOWER
 10 Oz. Packages
2 FOR 39¢

Patio Mexican
DINNER
 EACH
69¢

PURE CANE
SUGAR
 10 LB. BAG
97¢

Kobey Shoe String
P O T A T O E S NO. 300 CAN

Good Value
P O R K & B E A N S NO. 300 CAN

Tru-Vu New Crop
P I N T O B E A N S 1 LB. PKG.

Good Value Red Kidney
B E A N S NO. 300 CAN

10¢

Gorton's
 CATFISH
FILETS
 1 POUND
55¢

MEAT SPECIALS

Extra Lean
GROUND BEEF
lb. 49¢
 Lean Center Cut
P O R K C H O P S
lb. 59¢

Pork Loin
ROAST
 Pound
39¢
 Good Value
 Sliced
B A C O N
 2 Lb. Carton 97¢
 1 Lb. Carton 49¢

U. S. Good Heavy
 MATURED BEEF
CHUCK ROAST
lb. 53¢
 Lean Boneless
 Cooked Ready To
 Serve
 Morell Canned
P I C N I C S
 3 Lb. Can
\$2.09

PRODUCE

Golden Yellow
BANANAS
 2 Pounds
29¢

Texas White
GRAPEFRUIT
 10 For
49¢

Delicious
A P P L E S
 2 Pounds
25¢

No. 1 Red
P O T A T O E S
 10 Pounds
39¢

We Will
 Be
CLOSED
 Thursday
 November 27
 In Observance
 Of
THANKSGIVING DAY

Prices Good Fri. and Sat. — Nov. 28 and 29
 Save Valuable IGA Red Stamps—Double on Wed.
 We Reserve The Right to Limit Quantities



CLAY Food Store

Free
 Delivery
 On \$2.50 Orders or More

Mobeetie News

By Mrs. G. B. Dunn

Mrs. Vertie Townsend of Kowna, Okla. is spending a few days with her sister Mrs. Eva Myers.

Mr. Jeff Bratton of Paducah, father of Leona Williams spent last week with Mr. and Mrs. Williams, and Mr. and Mrs. G. B. Dunn and family.

Mr. Hugh Bailey is visiting his son and family, Grady Bailey of Miami, Texas while Mrs. Bailey is visiting her brother in Oklahoma.

Mr. and Mrs. Roy Wall of Temple visited Mrs. Wall's aunt, Mrs. Susan Murrell last week.

Mr. and Mrs. Earl Myers and family of Bakersfield, California have been visiting his mother, Mrs. Eva Myers. Mrs. Myers' niece Mr. and Mrs. Ted South and family of Bakersfield were also visitors this week. They were all visitors with Dr. and Mrs. J. V. London and Mr. and Mrs. Kenneth Hunt of Groom.

Mrs. Irene Webb of Miami spent Tuesday in Mobeetie visiting her sister, Mrs. Susan Murrell.

Mrs. Laura Jeffus accompanied Mrs. Roy Mathers of Miami to Pampa on a business trip.

Sunday afternoon visitors in Mrs. E. C. Herd's home were Mr. Ted Schones and Mrs. Bert Welsh of Amarillo, Mr. and Mrs. Barney Gatlin and Mrs. Claudia Quarrels of Mobeetie and Mr. and Mrs. Johnny Murrell and children of Pampa.

Mr. Clyde Grizesby of California and mother, Mrs. Dick Grizesby of Perryton visited with Mrs. Pearl Bailey and her mother, Mrs. Betty Johnston last week.

Mrs. Rosa Wildman of Carnegie, Oklahoma came Tuesday to attend the funeral of her sister Mrs. Crites at Panhandle and spent the rest of the week in Mobeetie with her daughter and family, Mr. and Mrs. Willard Harrison and Gene Dee.

Mr. and Mrs. Ed Johnston had as their dinner guests Tuesday night, Mr. and Mrs. J. T. Johnston and Jimmie of Mobeetie and Mr. and Mrs. Charles Miller of Mt. Carmel, Illinois.

Mrs. Durham of Wheeler is here running the laundry this week for her daughter, Mrs. Walter Coward.

Mr. and Mrs. O. C. (Fat) Murrell and O. G. Beck are in Truth or Consequences, New Mexico for a few days.

Everyone would like to welcome the new business of Mr. and Mrs. Riley Richardson on the highway. Best of luck.

Stanley Beck has been spending a few days with R. W. Beck, his son at Lefors. Mrs. Stanley Beck has been in Amarillo for treatment on her eye.

Jack Barton is back in the Highland General Hospital for treatment of pneumonia.

Last report from Frank Hooker, he had been released from the hospital and was doing as well as could be expected.

Mr. and Mrs. C. C. Dyson have returned from California. Clearance reports that his mother is

some better but his father is still in serious condition.

Rev. Bruce Matthews visited the sick from our community Thursday. We have four in the Highland General Hospital.

Mrs. Doyce Watson, Mrs. Jack Miller, Mrs. Grammer and Jack Barton all in the hospital are doing better and they will be home in a few days.

P. T. A. met last Monday, November 17 in the High School Building. Rev. Bruce Matthews and Mrs. Clinton Strubbing were in charge of the program which everyone enjoyed very much. The next meeting will be December 15. The 1st, 2nd, 3rd and 4th grades will be in charge of the program. Everyone is urged to attend.

W. S. C. S. of the Mobeetie Methodist Church met for their Thanksgiving program Monday, Nov. 17th. Mrs. Clyde Kelly presided over the business session and Mrs. Ernest Lee had charge of the program. Little Miss Vonda Hilton read "We Thank You Lord" as part of the program.

Mrs. Don Earney Honored With Pink And Blue Shower

A surprise Pink and Blue Shower was given Mrs. Don Earney Thursday Nov. 20, by Mrs. Bob Douthit. Refreshments of coffee and doughnuts were served to Mrs. Don Earney, the honoree, Dorothy Risner, Martha Manning, Betty Risner, Berniece Hall, Arnell Holt, Roberta Ware, Jewell Waters, Laura Guthrie, Clara Marshall, Barbara Baird and the hostess, Mrs. Bob Douthit.

AUTO SERVICE

Drive in for our top quality service that includes free extras!



You always get a no-charge check and windshield wipe when you drive in.

LOWELL'S SERVICE STATION

Wheeler, Texas

FOR PROFIT **HERE'S HOW TO GET RESULTS**

Plan your feeding program around Fortified Feeds, scientifically compounded to increase growth, production.

A-B FARM SUPPLY See us for all feeds.
Wheeler, Texas

THANKSGIVING MENUS

Bring the Family Home
THANKSGIVING DINNER

NORA'S CAFE
Wheeler, Texas

Services Are Held For Aunt of Mobeetie Resident

Funeral services for Mrs. Annie Mozell Crites, 76, resident of Panhandle since 1942 were held at 2:30 p.m. Wednesday in Poston Funeral Home Chapel with the Rev. James Carter, pastor of the Panhandle Methodist Church officiating.

Burial was in the Panhandle Cemetery. Mrs. Crites died about 5:30 a.m. November 17 at the Morgain's Convalescent Home in Panhandle. She had been ill for some time. She was born Jan. 28, 1882 in Denison. She was a member of the Methodist Church and the Rebekah Lodge in Sayre, Oklahoma.

Surviving are one son, L. D. of Medina, Ohio; three daughters, Mrs. Olive Maxwell of Oldale, California; Mrs. Ruby Meaker of Panhandle, and Mrs. A. E. Evans of Farmington, New Mexico; two sisters, Mrs. Rosa Wildman of Carnegie, Okla. and Mrs. Mable Haygood of Sayre, Oklahoma; nine grandchildren and eight great grandchildren. She was the aunt of Mrs. Willard Harrison of Mobeetie.

Mr. and Mrs. Earl Brown visited relatives in Oklahoma and also attended the Nebraska and O. U. football game.

Neva L. Myers returned Wednesday from Amarillo where she has been working.

HOME DEMONSTRATION NEWS

By Elizabeth Litsch

Now is the time to be thinking about party refreshments to be served for the holiday season. The following fruit cakes are favorites of mine. One is cooked and the other uncooked. I would like to share these with you.

Lemon Nut Fruit Cake

Sift together:
2 cups flour - 1 teaspoon baking powder
Sift over:
1 lb. chopped pecans - 1/2 lb. candied cherries, chopped - 1/2 lb. candied pineapple, chopped
Beat:

6 egg yolks
Add:
1 lb. brown sugar
1 lb. butter
1 1/2 oz. lemon extract (3 tablespoons)
Pour over nut and fruit mixture
Beat until stiff:
6 egg whites
Fold beaten egg whites into fruit and nut mixture. Let set overnight. Cook in tube pan well lined with wax paper at 300° F oven for 3 hours.

Refrigerator Fruit Cake

Combine:
1 cup chopped nuts
1/2 lb. miniature marshmallows
1/2 cup thin cream
1/4 cup red cherry juice
1/2 lb. crushed graham crackers or vanilla wafers
1/2 lb. chopped dates
20 maraschino cherries

48 Members Attend 4-H Meeting Tuesday

On Tuesday, November 12, the Wheeler Girl's 4-H Club met to discuss projects to be undertaken for the coming year. A total of 48 members were present according to club reporter Vickie Mack.

An electrical demonstration was given by County Agent Bryan Swaim, and Home Demonstration Agent Elizabeth Litsch.

Twenty-two members will make an electrical item to be shown the second week in December.

Mix ingredients and press firmly into greased mold or roll in waxed paper for slicing. Let stand in refrigerator for at least twenty-four hours before serving. The cake will keep for several weeks in the refrigerator.

you don't have HOW for it when you use the WANTA

HEY POP

If You Want To Keep Her Happy

GIVE HER A

WESTERN HOLLAND GAS RANGE

- Minute Master Oven Timer
- Glass in Oven Door
- MAGIC BRAIN A Thermostatically Controlled Burner
- Chrome Grill

ALL FOR ONLY

\$199

With Trade

No Down Payment

\$7.35 Per Month

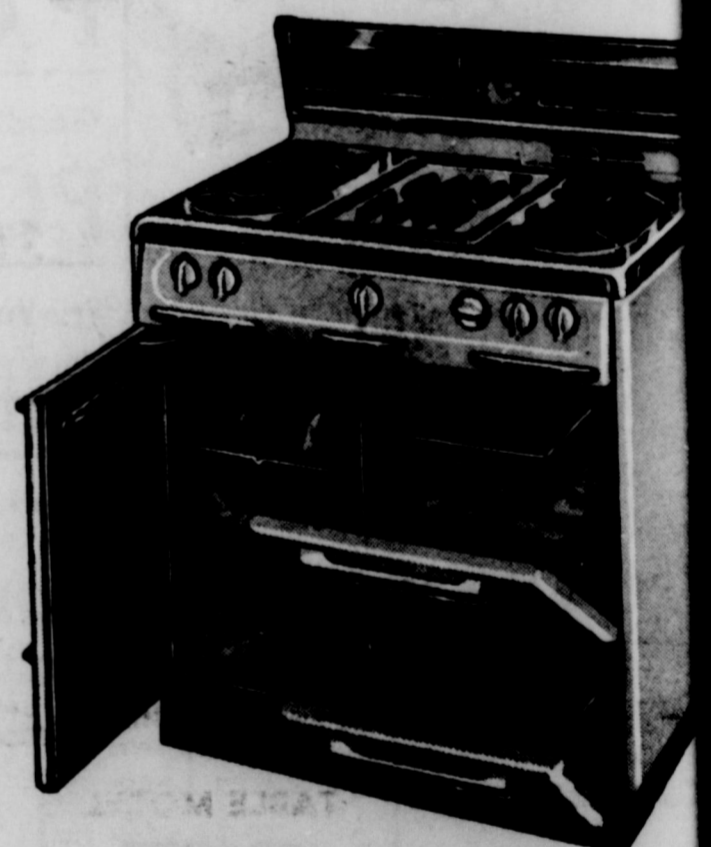

HERE ARE A FEW OTHER GIFT SUGGESTIONS TO JOG YOUR MEMORY

- RADIOS - CLOCKS - RECORD PLAYERS
- CLOCK RADIOS - ELECTRIC PERCULATORS
- DEEP WELL COOKERS
- ELECTRIC SKILLETS - STEROPHONIC HI-FI
- ELECTRIC CAN OPENERS
- ELECTRIC BLANKETS - KNIFE SHARPENERS
- AND MANY, MANY OTHER GIFT SELECTIONS

H & B Appliance Center

HENRY RISNER, Owner
Phone Night 2263 — Day 2061

MILK GIVES YOU EXTRA PEP FOR BUSY DAYS

Milk's perfect for that lift you often need during the rush before Christmas. Take a milk break... and shop refreshed.

1203 DEC 58 M.P. 49

Have our farm-fresh milk delivered daily right to your door.

CHAPMAN'S DAIRY
BORDEN PRODUCTS
Phone 2001 Wheeler, Texas

WHEN YOUR ENGINE NEEDS A FRIEND, WE'RE IT

Is your engine short on power... long on gas consumption! Better see us soon! We're experts at all types of engine work... from a tune-up to a complete overhaul. We'll give your engine a new lease on pep, power and smooth performance.

PERCY'S GARAGE
Percy Farmer
Phone 4031

GIFT SHOP IN NOVEMBER
for a happy December!

Give Her A New

DINETTE

7-Piece — — 9-Piece

From **\$99.50** To \$159.50

Parsley Furniture
Phone 4321 Wheeler, Texas

HERE ARE A FEW OTHER GIFT SUGGESTIONS TO JOG YOUR MEMORY

RADIOS - CLOCKS - RECORD PLAYERS
CLOCK RADIOS - ELECTRIC PERCULATORS
DEEP WELL COOKERS
ELECTRIC SKILLETS - STEROPHONIC HI-FI
ELECTRIC CAN OPENERS
ELECTRIC BLANKETS - KNIFE SHARPENERS
AND MANY, MANY OTHER GIFT SELECTIONS

H & B Appliance Center
HENRY RISNER, Owner
Phone Night 2263 — Day 2061

TEACHING CLINIC
 Green, Sondra Jones, Annette Hutchison, Amy Lewis, Nancy Whitener, Frances Allan, Dorothy Hall, Ella Mae Richerson, Loneta Caswell, Carolyn Sims, Audie Joe Holdeman and Jo Ann Chapman.



FACTS ABOUT YOUR CAR
DON'T LET YOUR BATTERY STOP YOU COLD
 When your battery lets you DOWN, your car is really OUT. Play it safe!

Drive In For A Battery Check-up and Make Sure of Fast and Peppy Starts

A CHECK-UP IN TIME SAVES LOTS OF TROUBLE

MAN'S SHAMROCK SERVICE
 3211 Wheeler, Texas

Allison News

By Mrs. Lester Levitt

Mrs. John Bryant visited her son Carl Sharp Thursday at the Whorley Hospital in Pampa. He was in a car wreck earlier in the week near Miami.

Mr. and Mrs. Clark Neff from Mountain View, Arkansas and Mr. and Mrs. Claude McMillan from Wellington visited Mr. and Mrs. Archie Dillon over the week end.

Mr. and Mrs. Shot Childress have moved to the R. T. Alexander ranch where he is employed.

Mrs. Bob Markham and Clydene went to Amarillo Saturday where Clydene had her physical check up.

Rev. R. O. Browder and son from Darrouzett visited friends in Allison Monday.

Mr. and Mrs. Chuck Reynolds from Reydon and Rev. Coley A-render from Amarillo were guests in the R. P. Grayson home Sunday.

Mr. and Mrs. G. T. Richardson from Amarillo visited Stanley Richardson and family the first of the week.

Willis and Mary Harrison from Canyon spent the week end in Allison with relatives.

G. L. Aderholt and family visited Jack Hayes and family in Briscoe Sunday.

Harvey Morse from Dalhart visited relatives in Allison last week.

Mr. and Mrs. Lee Kiker attended the Singing Convention in Shamrock Sunday.

J. W. Laney and family spent the week end at Dalhart with Mr. and Mrs. L. C. Reed and other relatives.

Mr. and Mrs. Edell George are the proud parents of a baby girl born in the North West Texas Hospital in Amarillo Saturday. Mrs. Mabel Ault is the grandmother.

Mr. and Mrs. K. E. Morse spent the week end in Dalhart with relatives.

Frank Chandles visited relatives in Oklahoma City over the week end.

Mrs. Dave Gilmer and children accompanied Mr. and Mrs. W. E. Cornell to Lubbock Saturday where they visited Ray Guthrie and Bobby Cornell and family. They returned home Monday.

Bus Dorman and family from Wheeler were guests in the Glen Elmore home Sunday.

Mrs. Verlin Hagerman and children spent Sunday in Briscoe with A. S. Caudell family.

Mr. and Mrs. John Megee, Arlene and Mrs. Lavesta Barker and sons visited in the Luther

Motes Is High Scorer For Kelton Team

The Kelton girls defeated the Canadian girls by a score of 59 to 52, November 14, at Kelton. Motes and Riley were high scorers for the two teams, with 28 points to each girls' favor.

The following Friday night the Kelton girls were defeated by the girls from Hedley by a score of 68-51. Motes was again high point for Kelton, and Sanders was high scorer for Hedley. Motes made 21 points and Sanders scored 25.

Mr. and Mrs. Lamar Guthrie and Mr. and Mrs. Don Earney and family were dinner guests of Mrs. Lee Guthrie and Corky Sunday.

Pierce home in Reydon, Oklahoma Sunday.

George Dukes and family from Amarillo, Elizabeth Malin and Gayle Hall from Canyon College, Mrs. J. R. Hall and Mr. and Mrs. Coy Caudell were dinner guests in the Clyde Dukes' home Sunday. It was Johnny Dukes' 17th birthday.

Mr. and Mrs. Roy Morse and Mr. and Mrs. Clifton Boydston attended a meeting and luncheon in Pampa Thursday night given by the Skelly Oil Company.

Mr. and Mrs. Will Brown and Mr. and Mrs. Darrell Gray from Long Beach California are spending the Thanksgiving holidays with Mr. and Mrs. Ray D. Brown.

Virgil Stinnett and family from Dumas visited in the parental Joe Walsh home Friday and Saturday.

Mr. and Mrs. Dudley McMillan from Wellington visited H. R. Warren and Myra Finch over the weekend.

Mr. and Mrs. Lester Levitt were dinner guests in the Casey Henson home at Reydon, Oklahoma Sunday.

D. L. Malin was in Pampa Friday on business.

Want Ads

Corkey Guthrie Was Who-zit Last Week

Last Week's Who-zit didn't have a chance to hide his identity. The Times office was swamped with phone calls naming Corkey Guthrie as the husky little feller pictured in the Times.

The first call came minutes after the papers were taken to the post office. Most of the guessers were able to correctly identify the picture but a few guessed incorrectly.

Those guessing correctly were Audrey Pearce, Rev. Carlton Thomson, Mrs. Mann, Grace Pettit, Mrs. Robison, Mrs. Risner, Doris Forrester, Carrie Rodgers, Harold Reid and Mrs. Bus Dorman.

Corkey Guthrie was born on April 24, 1928 at Matador. He attended 12 years of school in Wheeler and attended college at Wayland and San Angelo Jr. Colleges.

Corkie has owned the Wheeler drive-in since 1953 and has been associated with the Wheeler T. V. System since the early part of 1958.

Corkey is a member of the Baptist Church, he is also a member of the Wheeler Quarterback Club. He has always been active in sports and is one of Wheeler's strongest Mustang boosters.

Mr. and Mrs. T. M. Bowman visited in the home of Mr. and Mrs. T. G. Brown of Childress Sunday.

Doctor and Mrs. Roach of Amarillo visited Mrs. T. C. Helton and Mrs. Dyer last week.

FOR SALE

FOR SALE — 3 Young Suffolk Bucks. R. A. Sims, Mobeetie, Texas. 51-3tp

FOR SALE — Gibson Refrigerator \$39.00; Magic Chef Range \$29.00; Hardwick Range \$49.00. All in good condition. H&B Appliance. 1tc

Monuments, Markers, Grave Covers, Curbing, Surface Burial Vaults. Will Warren. 4-ttc

Buy Your Christmas Cards from a Homemaking Girl. \$1.00 a box. Personalized Cards with name imprinted, as low as \$1.50 for a box of 50. 45-rta

FOR SALE — Several used Typewriters. Portables and uprights from \$35.00 up to \$100.00. The Wheeler Times.

FOR RENT

FOR RENT — 3 rooms and bath, furnished house. Mrs. Lee Guthrie. 50-rta

FOR RENT — Furnished 2 rooms and bath apartment. Bills paid. Phone 2681. 49-rta

FOR RENT — 3 rooms and private bath. Furnished. Also 2 bedroom modern house. Call or see Mrs. W. E. Bowen. 1tc

MISCELLANEOUS

FOUND — Pair of spectacles. Inquire at Cicero Smith Lumber Co.

RUMMAGE SALE: 2-doors east of the postoffice. Everything priced to sell by Saturday.



Santa Suggests...

TELEVISION

AND WE SUGGEST THAT YOU STOP BY FOR A DEMONSTRATION

GENERAL ELECTRIC

21 INCH

TABLE MODEL

TELEVISION

\$199.95

NO MONEY DOWN

As Low As \$7.35 Per Month

First Payment Due March 1st

H & B Appliance Center

W. RYAN RISHNER, Owner

Phone Night 2263 — Day 2061

Wheeler, Texas

Give A Christmas Gift That Will Be Appreciated!
TONY LAMA BOOTS
 Men and Boys Cowboy Boots . . . Men's 14 and 12 Inch Boots . . . Leather Belts . . . Belt Buckles . . . Billfolds . . . For a Gift That Will Be Appreciated Give Something Leather. We Do All Kinds of Boot and Shoe Repairing.

DEARING
 Boot and Shoe Shop

GET UP AND GO!

HERE'S WHERE YOUR CAR GETS NEW PEP!
 Our engine tune-up will make a big difference! You'll appreciate the way your car responds on the get-away, performs on the straight-away after our engine tune-up!

VANPOOL - BURTON
 MOTOR COMPANY
 Wheeler, Texas

Don't let assets go up in smoke

check your coverage now

If there is a gap between today's value of your property and your fire insurance coverage, better let us close it now.

When it comes to insurance of any kind, see us.

FARM BUREAU INSURANCE
 Geo. Richardson

Financial Statement of Mobeetie Independent School District # 901
For The Fiscal Year Ended August 31, 1958

STATEMENT OF RECEIPTS

| | State and Co. Available Fund | Local Maintenance Fund | Interest & Sinking Fund | Total |
|----------------------------------|------------------------------|------------------------|-------------------------|-----------|
| 1. FEDERAL GRANTS: | | | | |
| 2. RECEIVED FROM STATE FUNDS: | | | | |
| a. State Available Fund | 11,672.00 | | | 11,672.00 |
| b. Vocational Aid Reimb | | 1,122.61 | | 1,122.61 |
| c. School Lunch | | 1,074.22 | | 1,074.22 |
| d. Salary & Operation | | 32,318.00 | | 32,318.00 |
| 3. RECEIVED FROM COUNTY FUNDS: | | | | |
| a. County Available Fund | \$8.82 | | | 88.82 |
| 4. RECEIVED FROM DISTRICT FUNDS: | | | | |
| a. Local Taxes | | 14,790.94 | 7,280.74 | 22,071.68 |
| b. Short Time Loans | | 6,000.00 | | 6,000.00 |
| c. Miscellaneous | | 112.40 | | 112.40 |
| TOTAL ALL RECEIPTS | 11,760.82 | 55,418.17 | 7,280.74 | 74,459.73 |
| BALANCES 9-1-57 | 362.95 | 444.22 | 880.79 | 1,687.96 |
| TOTAL RECEIPTS & BAL 9-1-57 | 12,123.77 | 55,862.39 | 8,161.53 | 76,147.69 |

STATEMENT OF DISBURSEMENTS

| | State and Co. Available Fund | Local Maintenance Fund | Interest & Sinking Fund | Total |
|--------------------------|------------------------------|------------------------|-------------------------|-----------|
| 1. Administration | 971.16 | 7,245.90 | | 8,217.06 |
| 2. Instruction | 11,123.06 | 40,009.44 | | 51,132.50 |
| 3. Other School Services | | 1,745.54 | | 1,745.54 |
| 4. Operation of Plant | | 4,578.20 | | 4,578.20 |
| 5. Maintenance of Plant | | 873.67 | | 873.67 |
| 6. Fixed Charges | | 620.83 | | 620.83 |
| 7. Capital Outlay | | 150.00 | | 150.00 |
| 8. Debt Service | | | 6,008.90 | 6,008.90 |
| TOTAL DISBURSEMENTS | 12,094.22 | 55,223.58 | 6,008.90 | 73,326.70 |

STATEMENT OF BONDED INDEBTEDNESS

| Date of Issue | Amount | Amount Retired through August 31 | Amount Outstanding August 31 |
|---------------|-----------|----------------------------------|------------------------------|
| 1. 1935 | 51,000.00 | 11,000.00 | 40,000.00 |
| 2. 1952 | 35,000.00 | 3,000.00 | 32,000.00 |

Court Records

List of instruments filed in the office of the County Clerk and District Clerk of Wheeler County, Texas from November 17 through November 21, 1958.

November 17, 1958

DT—Tindall Cotton Oil Corp et al to Small Business Adm. 10-23-58 Lots 2, 3, 4, 11, 13 Blk 87 Shamrock, WSSA, Lots 1, 2, 3, Blk 2 Shamrock HSA; 420' x 420' SW¼, Sec. 6 Blk L; Pt NW¼, NW¼, Sec. 3 Blk A-8.

D—Givens Logwood et ux to Glyn Bell 11-15-58 Sec. 8 Blk A-7 ex. 4 Roy. Int.

DT—Glyn Bell to G. Logwood 11-15-58 Sec. 8 Blk A-7 ex. 4 Roy. Int.

TDT—Home State Life Ins. Co. to The Home State Life Ins. Co. 10-31-58 Lots 1, 4 Blk. LXXX Shamrock.

COR OL—R. D. Mills et al to The Texas Company undated 202.6 ac Sec. 6 Blk A-7.

OL—Thurman Horn et ux to Sun Oil Co. 9-18-58 NE¼, Sec. 23 Blk M-1.

SUB—Inez Knollenberg to Sun Oil Co. 11-5-58 NE¼, Sec. 23 Blk M-1.

OL—J. R. Reed et ux to Allen J. Bryan 9-5-58 S½ & E¼ NE¼, Sec. 2 N½ & N¼ SE¼, Sec. 1 Cert. 273 B&B Survey.

AOL—Allen J. Bryan to Sun Oil Company 9-10-58 S½ & E¼ NE¼, Sec. 2 N½ & N¼ SE¼, Sec. 1 Cert. 273 B&B Survey.

ROW—O. A. Laycock et ux to El Paso Natural Gas Co. 10-22-58 SW¼, Sec. 31 Blk 13.

DT—Cecil C. Hicks et al to Federal Land Bk of Houston 10-29-58 1014 ac Sec. 54 Blk. 23.

RVL-RDT—Federal Land Bk of Houston to Floyd D. Atherton 11-10-58 SW¼, Sec. 2 Blk RE.

November 18, 1958

RVL—Virgil Louise Caperton et ux to Charles Elmer Harbour et ux 11-13-58 NW¼, Sec. 6 Blk 17.

CD—Myrtle Mae Lisle to Vada Settle 11-17-58 Row 1 S½ Lot 1 Blk 1 Shamrock Cem. Lisle Adn.

DT—Clara Rankins et vir to Far. & Mer. St. Bk Shamrock 11-14-58 150' x 125' Outlot 24 Shamrock.

SUB—Equitable Life Assurance Society of the U. S. to Sun Oil Co. 10-15-58 NE¼, 25 NW¼ 1 & NW¼ 8 Blk RE.

November 19, 1958

DT & MML—G. W. Rogers et ux to Cleora Smith Lumber Co. 11-12-58 Lot 13 Blk G Shamrock Potts Adn.

TMML & TDT—Cleora Smith Lumber Co. to Allied Bldg. Credits Inc. 11-12-58 Lot 13 Blk G Shamrock Potts Adn.

D—Tessie Clark et vir to Cecil Richerson 11-3-58 156' x 170' NW¼, Sec. 4 T&NORy Co. Sur.

D—H. E. Weatherly et ux to Loyd Wayne Weatherly 11-17-58 50' x 180' SE¼, Sec. 60 Blk. A-8 Out of Sub. Div. 7.

DT—Lloyd Wayne Weatherly et ux to Leo H. Moore 11-17-58 50' x 180' SE¼, Sec. 60 Blk. A-8 Out of Sub. Div. 7.

RDT—Tennie Davis to R. E. Gipson et ux 6-11-58 E½ SE¼, 60 Blk. 13 N of RR & Pt. 5 Blk OS2.

AOL—Allen J. Bryan to Sun Oil Co. 11-10-58 Sec. 10 Cert. 277 & S½ 12 Cert. 302 B&B Sur.

G&S CONTRACT—Harold D. Courson et al to Phillips Pet. Co. 11-3-58 NW¼, Sec. 98 Blk. 23.

OL—Frances A. Jones et vir to Standard Oil Co. of Texas 10-21-58 W½, Sec. 13 Blk. A-4.

OL—Ronald Wayne Jones et al to Standard Oil Co. of Texas 10-21-58 W½, Sec. 13 Blk. A-4.

OL—Claudia Finley et vir to Frank Storm Jr. 5-14-58 N¼ & NE¼ & NW¼, exc S 40 ac Sec. 30 Blk. 24.

OL—Claudia Finley et vir to Frank Storm Jr. 5-14-58 S¼ NE¼, Sec. 30 Blk. 24.

MML—Myer & Dew Inc. to Beacon Supply Co. 11-18-58 NW¼ & N 60 ac SW¼, Sec. 55 Blk. 24, W¼ SW¼, Sec. 90 Blk. 17 & SW¼, Sec. 55 Blk. 13.

November 20, 1958

DD—Southwestern Public Serv. Co. to Lea County Gas Co. 11-17-58 Lot 4 Blk. 12 Magic City.

OL—Elva Burrell Norrid to Gulf Oil Corp. 10-18-58 N24 ac S½, Sec. 33 Blk. A-7.

OL—Harrell D. Price et ux to Harry Wofford 11-12-58 SE¼, Sec. 10 Blk. A-4.

OL—G. W. Lamb et ux to Harry Wofford 11-8-58 S¼ SE¼, Sec. 10 Blk. A-4.

RDT—H. S. Rippey et ux to P. A. Anderson et ux 11-19-58 150' x 96.8' Lot 4 Blk. 3 Shamrock Schlegel Adn.

QCD—A. C. Brown et al to I. C. Mundy 11-18-58 E30.8' Lot 3 & W19.2' Lot 4 Blk. 3 Shamrock Schlegel Adn.

D—J. C. Mundy et ux to BM & W Motels Inc. 11-18-58 E 70.8' Lot 3 & 19.2' Lot 4 Blk. 3 Shamrock, Schlegel Adn.

D—P. A. Anderson et ux to BM & W Motels Inc. 11-18-58 150' x 96.8' Lot 4 Blk. 3 Shamrock Schlegel Adn.

November 21, 1958

AOL—J. N. Ward to United Enterprises Inc. 10-17-58 S½ NW¼, Sec. 55 Blk. 13.

AOL—Robert O. Lister Jr. to United Enterprises Inc. 10-17-58 S½ NW¼, Sec. 55 Blk. 13.

AOL—Earl Holmes to United Enterprises Inc. 10-17-58 S½ NW¼, Sec. 55 Blk. 13.

D—Frank F. Dubose et ux to Henry L. Hise 11-20-58 Sec. 40 Blk. A-3 exc minerals.

OL—Ollie Buford Burton et ux to Harry Wofford 11-8-58 N¼ SE¼, Sec. 10 Blk. A-4.

DT—Henry L. Hise to Frank F. DuBose 11-20-58 Sec. 40 Blk. A-3 exc mins.

P OF ATTY—Ralph Balthrop et ux to Hubert Tindall 11-11-58.

AOL—Monsanto Chemical Co. to William H. Allen 9-30-58 NE¼, Sec. 17 Blk. A-5.

AOL—Monsanto Chemical Co. to William H. Allen 9-30-58 NW¼, Sec. 27 Blk. A-4.

AOL—Monsanto Chemical Co. to William H. Allen 9-30-58 Part S½ & NE¼, Sec. 12 Blk. A-4.

C/C PROBATE PROCEED—Richard Keys to Ex Parte 11-19-58 NW¼, Sec. 24 & W¼, Sec. 36 Blk. 24.

D—M. L. McWhorter et ux to Mae Turbow 11-21-58 Lots 11, 12, Blk. 25 Shamrock.

District Clerk's Office
No. 4827 Margiress Childress vs Pat M. Childress 11-19-58 Divorce.

JAMISON SAYS 'MAIL EARLY'

With the expectation that the Christmas mail load will hit its peak within the next few days, Postmaster Jamison expressed his appreciation today for your cooperation thus far on his annual "Mail Early For Christmas" Campaign.

The Postmaster said, "It's too late to talk about early mailing of Christmas gifts and cards, because time means everything now—even a few hours delay in getting your cards and gifts mailed may mean disappointment to your friends and loved ones on Christmas Day."

He suggests that last minute mailers use Air Mail for their Christmas cards or gifts that are going out of town. There's still time for local deliveries, but all Christmas cards should be sent by First Class mail. Be sure to include your return address on all Christmas card envelopes and package labels.

Mr. and Mrs. Enos Morgan and family of Berger, Miss Lucille Hutchison and Mr. and Mrs. Dorcie Hutchison and family were guests in the C. M. Hampton home Sunday night.

Marriage License Issued

Ronald Gene Marshall and Judy Dell Hefner 11-16-58.

Samuel Cox Jr. and Mrs. Maggie Mary Smith 11-17-58.



Seems like the older a person gets the more he appreciates his neighbors and friends. In the past few months I have seen our community loose some of our best neighbors not just moving away but I guess they had finished their tour of duty here on earth and gone Home. How can we sympathize with these friends loved ones that are left behind? Well that to me has been some what of a problem but looks like we will be faced with it for all of our lives. Wonder if we shouldn't bring them a little closer to our hearts and make them a part of our own families.

It's awful hard to try to say what we think but I feel that I am speaking for a lot of folks when I say, we will miss you Old Friend but thank goodness we had the privilege of knowing you.

Mr. and Mrs. Ebb Farmer and Miss Celeste Wiley spent the week end in Midland with Mr. and Mrs. Glen Farmer and David.

Mrs. C. H. Starkey is visiting a few days in Perryton with her son, Mr. and Mrs. Harold Starkey.

Dr. R. J. Madsen
Optometrist
126 East 7th
AMARILLO, TEXAS
GENE HALL Office
Office Hours — Sat. 9 to 5
For Appointment Call
Nations Barber-Beauty
Shop - - Phone 2232
Wheeler, Texas

We Are Now
BUYING
Fresh Killed
JACK RABBITS
15¢ EACH
No Poisoned Ones
:: ::
W. E. Mason
Rt. 1 Wheeler, Tex.
½ Miles East & ½ Mile
South of the Blinker
Stop Light

Exceptional Range!

Vocal range is what counts in a soprano. In a motor oil the important thing is the *temperature range* at which the oil is effective. Phillips 66 Trop-Artic Motor Oil is exceptional in this respect. Trop-Artic permits easy starting in a cold engine because it doesn't get too thick. And it provides dependable protection in a hot engine because it doesn't get too thin. Winter and summer, year after year, the exceptional range of Trop-Artic Motor Oil will contribute to finer performance from your car. Get Trop-Artic Motor Oil at any Phillips 66 Station.

*A trademark

NEW CASE

"200" SIDE RAKE

HYDRAULIC CONTROL FROM TRACTOR SEAT

EAGLE HITCH OR DRAWBAR...

Semi-mounted model is equipped for quick hitching to draft arms of famous Case Eagle Hitch or most other 3-point hitches. Pull type to fit other tractors also available with choice of hydraulic or manual control. Four-bar reel has side motion that shortens hay travel and saves leaves. Ground drive keeps reel speed in step with any gear speed of tractor. Handles 7-foot swath easily. Also ideal for row crops.

Come in today—see our wide choice of mowers, rakes, balers, forage harvesters, blowers and elevators. Ask for Catalogs.

Buy Now . . . Pay After Harvest

NASH

APPLIANCE & SUPPLY CO.
Harold Nash
Phone 3131

Personals

Mr. and Mrs. Amos May and Mr. and Mrs. Hammie Herd visited in Pampa and White Deer with relatives Sunday.

Mr. and Mrs. Deward Beck and Mr. and Mrs. Lewis Chaplin visited Sunday in the home of Mr. and Mrs. Coy Revious.

Mrs. Alvin Hampton has been quite ill this past week with high blood pressure.

Mr. and Mrs. Rex Immel of Kellerville visited in Wheeler over the week end with friends and relatives.

Mr. and Mrs. Dee Crowder of Lela visited Mrs. Ted Crowder and Mr. and Mrs. George Richardson Saturday.

Mr. and Mrs. girls visited relative Falls over the week end.

Mr. and Mrs. left last Thursday, Winston, Missouri and Barney Mrs. Lloyd Cron home Sunday night.

LAST CALL!

FREE WIRING FOR YOUR NEW Electric RANGE!

This week gives you your last chance to take advantage of free wiring for your new electric range PLUS the guaranteed satisfaction that goes with the offer. Yes, any Southwestern Public Service Company customer can take advantage of the favorable prices now available on new electric ranges PLUS the privilege of returning the range within sixty days if not completely satisfied with modern electric cooking. Fair enough? Remember, you have only until November 30, 1958, to get your free wiring.

BUY WHERE YOU SEE THIS SIGN

ASK ABOUT
FREE WIRING!

SOUTHWESTERN
PUBLIC SERVICE
COMPANY

The 4-door 9-passenger Kingswood with rear-facing back seat and automatic rear window.

Be our guest for a pleasure test . . . THIS IS THE ONE FOR WAGONS! 1959 CHEVY

Chevrolet's five stunning new station wagons for '59 are shaped to the new American taste with fresh, fine Slimline design. And they're beautifully practical—with roomier, quieter Bodies by Fisher, an even smoother ride, new ease of handling!

Wagons were never more beautiful or dutiful. From low-set headlights to wing-shaped tailgate, these '59 Chevys are as sweet looking as anything on wheels. They're just about the handiest things on wheels, too—from their overhead-curving windshield to their longer, wider load platform. Besides additional seating room (4 inches more in front, over 3 inches in back). And you'll find such other practical advantages as new easy-ratio steering,

Safety Plate Glass all around, bigger, safer brakes, smoother-than-ever Full Coil suspension and a roll-down rear window (electrically operated as standard equipment on the 9-passenger Kingswood). Your dealer is waiting now with all the details on why this year—more than ever—Chevy's the one for wagons.

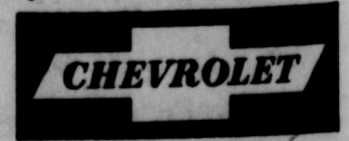

now—see the wider selection of models at your local authorized Chevrolet dealer's!

WARE CHEVROLET CO.

118 West Oklahoma
Wheeler, Texas
Phone 3101



Kelton Methodist Church



Wheeler Nazarene Church



Mobeetie First Baptist Church



Wheeler Assembly Of God



Rev. A. L. Jones, Pastor of the Assembly of God Church at Briscoe brings the message of the week in the twenty-first of a series of commentaries by ministers of the area and presented on this page through the cooperation of the firms and individuals listed below.



Wheeler First Baptist Church

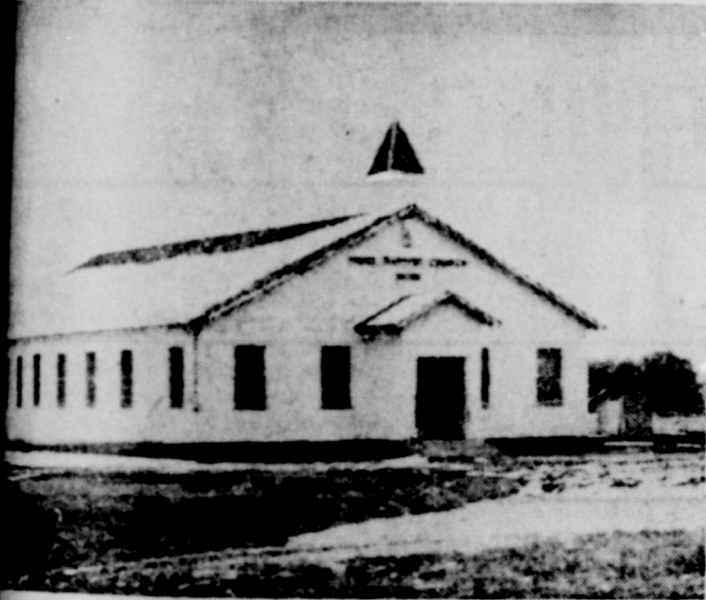

Kelton First Baptist Church



Mobeetie First Methodist Church

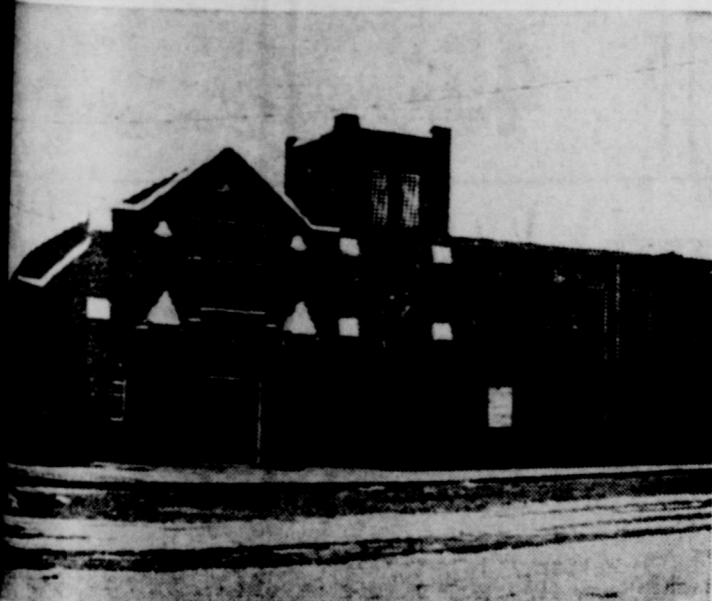

Wheeler First Methodist Church



Wheeler Church Of Christ

AN APPOINTMENT WITH DEATH

Text: It is appointed unto men'once to die, but after this the judgment. Hebrews 9:27.

Death is a reminder. Paul tells us that death entered the world by sin. So death passed upon all men, for that all have sinned.

The universality of death proves the universality of sin. It proves that everybody needs a Saviour. Only he who conquered death can conquer sin.

Man in every branch of science fights death. He fights it valiantly and courageously, but always unsuccessfully. Everyone still dies. No one has been able to change that fact for 6,000 years. Therefore, man is not his own Saviour. He cannot deliver himself from death. Man must look elsewhere for victory. And where in history is there record of any one else triumphing over death except Jesus Christ of Nazareth.

The text says: after this the judgment. Life therefore is a sacred trust. What you do with it is up to you, but what you should do with it remains with God. He is the Judge. The Bible makes that very plain. "For none of us liveth to himself and no man dieth to himself. For whether we live, we live unto the Lord and whether we die we die unto the Lord.

Death does not end it all. At the end of the road you will find God waiting for you. How will you act when the summons reaches you? Your moment to get ready may be brief. You may have none at all. God makes no guarantee.

This is the moment to do some thinking about it. Will the man in the tower turn on the landing lights for you as you touch down into eternity? Will there be a blaze of light to welcome you on the other side or will it be a lonesome road for you full of frightening shadows and tormented by demons of regret? Will your last words be, "If only I had it to do over again"? It's up to you. It's your life that is at stake, a fact big enough and important enough to convict me of my need of a Saviour. HOW ABOUT YOU?

THIS INVITATION IS MADE POSSIBLE BY THE CIVIC LEADERS LISTED BELOW

| |
|---|
| WHEELER BAPTIST CHURCH East of Hall's Flower Shop Wheeler, Texas Rev. A. J. Bolt, pastor Sunday School 10:00 A. M. Morning Worship 11:00 A. M. Evening Worship 8:00 P. M. |
| BRISCOE BAPTIST CHURCH Briscoe, Texas Rev. C. M. Abercrombie, Pastor Sunday School 10:00 A. M. Morning Worship 11:00 A. M. Evening Worship 8:30 P. M. |
| FIRST METHODIST CHURCH Rev. Carlton H. Thomson, Pastor Main and Main, Wheeler, Texas Sunday School 9:45 A. M. Morning Worship 11:00 A. M. Evening Worship 7:30 P. M. |
| FIRST BAPTIST CHURCH Kelton, Texas Rev. Lee Roy Harris, Pastor Sunday School 10:00 A. M. Morning Worship 11:00 A. M. Evening Service 8:00 P. M. |
| TWITTY CHURCH OF CHRIST Twitty, Texas Eugene Ouzts, Pastor Sunday School 10:00 A. M. Morning Worship 11:00 A. M. Evening Worship 6:30 P. M. |

| |
|---|
| Bill Owens Texaco Service |
| Parsley Furniture Phone 4321 Wheeler, Texas |
| Wheeler Lumber Co. "For Better Building" Phone 3431 Wheeler, Texas |
| Wheeler Gas Company "A Home Owned Business" |
| Thomas Garage & Impl. Phone 3212 Wheeler, Texas |
| J-Lee Department Store "Friendly Department Store" |
| Nash Appliance Mr. and Mrs. Harold Nash |

| |
|--|
| Percy's Garage Mr. and Mrs. Percy Farmer |
| Daughtry's 5 & 10 Mr. and Mrs. T. J. Daughtry and Ken |
| Hibler Implement Co. International Farm Equipment Phone 3441 Wheeler, Texas |
| Chapman Truck Stop Mr. and Mrs. Bill Chapman |
| Chapman Dairy Mr. and Mrs. Albert Chapman Phone 2001 Borden's Products |
| City Cafe Jessie Honts Phone 9131 |

| |
|---|
| First National Bank Wheeler, Texas |
| Ware Chevrolet Phone 3101 Wheeler, Texas |
| Title Abstract Company C. J. Meek |
| Puckett's Food Store Mr. and Mrs. Ocie Ford |
| Vanpool - Burton FORD SALES & SERVICE Phone 2311 Wheeler, Texas |
| Farm Bureau Insurance "Phone Night or Day" Mr. and Mrs. Geo. Richerson |

| |
|--|
| Wheeler Drug Store "A Friendly Place To Trade" |
| Deluxe Cleaners Free Pickup & Delivery Service Phone 2881 Wheeler, Texas |
| Wheeler Times Printing & Office Supply |
| Clay Food Store Mr. and Mrs. Cecil Denson |
| Lowell's Service Station Mr. and Mrs. Lowell Farmer |
| Wheeler County Produce "Your Farm Supply Store" Phone 3321 Wheeler, Texas |
| Southwestern Public Service Company |

| |
|---|
| FIRST BAPTIST CHURCH Mobeetie, Texas B. Gene Grace, Pastor Sunday Sunday School 10:00 A. M. Morning Worship 11:00 A. M. Training Union 7:00 P. M. Evening Worship 8:00 P. M. |
| TWITTY BAPTIST CHURCH Twitty, Texas Rev. Robert K. Whitaker, Pastor Sunday Sunday School 10:00 A. M. Morning Worship 11:00 A. M. Training Union 7:00 P. M. Worship Service 8:00 P. M. |
| FIRST BAPTIST CHURCH 601 Main Street, Wheeler, Texas Rev. Frank J. Ross, Pastor Sunday Sunday School 10:00 A. M. Morning Worship 11:00 A. M. Training Union 6:30 P. M. Evening Worship 7:30 P. M. |
| CHURCH OF CHRIST 6th at Main, Wheeler, Texas E. M. Borden Jr., Minister Sunday Bible Study 10:00 A. M. Morning Worship 10:55 A. M. Young People 6:00 P. M. Evening Worship 7:00 P. M. |

Briscoe News

By Mrs. Henry Lee

Nelda Fulks of Amarillo was home over the week end.
Lynden Lee of Borger spent the week end in Briscoe with his parents, Mr. and Mrs. Henry Lee.
JoAnn Helton of Amarillo spent the weekend with her parents, Mr. and Mrs. Jim Helton.
Patsy Ramsey of Amarillo spent the week end with her parents, Mr. and Mrs. Ramsey.
Mr. and Mrs. J. E. Steen spent the week end in Cristoval, Texas with Artis Cansler and Mr. and Mrs. Wayne Gypson and family.
Thurman and Bobbie Horn have bought the Eunice Walker farm and will continue making it their home.
Mr. and Mrs. Henry Lee made a trip to Shamrock and Wheeler Monday to visit their mothers, Mrs. Lottie Lee and Mrs. Sallie Meadows.
Mr. and Mrs. Clarence Dyson returned home the last of the week from California where they have spent 2 weeks with Mr. Dyson's parents, who are seriously ill.
Guests in the B. F. Meadows home over the week end were Mrs. Meadows' brother, E. T. Vaughn and family from Borger.

WHO-ZIT



What's Your Guess?

KNOW YOUR BUSINESSMEN

Here is a real cutie . . . He is 39 years old, was married in 1945. He attended school in Wheeler and now has two children.
We know the identity of the man, it's the little boy we are interested in. What is your guess? Here is one other clue: He is one of the most influential and hard working men in town.

Kelton Boys Lose Two, Win One

The Kelton boys outpointed the Canadian boys by a score of 56-25. Burrell was high point for the Kelton team with 20 points, and Clapper was top scorer for Canadian with 15 points.
Tuesday, Nov. 18, the Morse boys defeated Kelton for two games "A" and "B". The Morse boys won both these games. In the "B" game the final score was 52-36. Bobby Theadwell was high scorer for Kelton with 14 points, and Dixon was high scorer for Morse with 29 points.
In the "A" game the final score was 54-49. Harris was top scorer for Kelton with 17 points, and Wornble was high man for Morse with 21. Nov. 21, the boys were again defeated by the team from Hedley, the final score was 54-45. Killingsworth was top man for Kelton with 12 points, and Wiggins was high point for Hedley with 17 points.

Farmer and Porter Win Contest

The Grade School Student Council sponsored a party and box supper for members of the sixth, seventh and eighth grades Friday evening in the school cafeteria.
Each girl brought a box supper, and a prize was awarded to Ginger Ruff for having brought the most attractive box.
Party games were played to open the evening's activities. Two contests were held to determine the "prettiest" girl and the boy with the "dirtiest" feet; The winners were Connie Farmer and Dunky Porter.
The boxes were auctioned by Shelby Pettit and the proceeds will be used toward some of the student council projects.
Approximately sixty students and ten adults were present.

CARD OF THANKS

We wish to express our appreciation to all our friends and neighbors for the words of sympathy for the flowers and food, and for the kindness and consideration given us over the loss of our precious mother, sister and daughter. May God's blessings rest on each of you.
Mrs. Faye Patterson
Mr. and Mrs. Loyd Anglin
Mr. and Mrs. J. B. Oglesby
Mr. and Mrs. Buster Walsler
Mr. and Mrs. D. L. Briley
Mr. and Mrs. Tomie Henderson
Mrs. C. H. Clay
Mrs. Madge Page

Songs of Satisfaction

A NICE SELECTION OF LADIES DRESSES
In The Latest Styles
1/2 PRICE



Copy, The Lincoln National Life Ins. Co.

Although Thanksgiving Day had been celebrated occasionally in America since early Colonial days, it remained for Abraham Lincoln, in 1863, to sign the first national annual Thanksgiving Proclamation, according to Dr. R. Gerald McMurtry, director of the Lincoln National Life Foundation. His signing of the document is depicted in the above painting, created by the nationally-known artist, Dean Cornwell. The scene is historically correct and shows Lincoln in his White House office just after he had completed his signature on the document. Lincoln's Thanksgiving Proclamation of 1863 marked the beginning of an unbroken series of proclamations, although there was some deviation as to date, by United States Presidents. Lincoln selected the last Thursday in November, which was the last feast day of the church calendar year. For a few years starting in 1939, the third Thursday was named. Since 1941, Thanksgiving has been observed on the fourth Thursday in November.

WHEELER TIMES

Published every Thursday at Wheeler, Wheeler County, Texas by D. AND E. PUBLISHING CO.

Entered as second-class matter December 18, 1933, at the postoffice at Wheeler, Texas under act of March 3, 1879.

DON D. EARNEY
Editor and Publisher

TELEPHONE: 5011

SUBSCRIPTION RATES:
In Wheeler, Beckham and Hemphill Counties:
One Year \$3.00
Elsewhere: \$4.00

Thanksgiving Dinner Held By Member Of Study Club

A Thanksgiving dinner, with turkey and all the trimmings, was enjoyed by members of the Wednesday Study Club, their husbands and several other guests, on Thursday evening Nov. 18th in Fellowship Hall of the Methodist Church.

The Social Committee, Mrs. Cora Hyatt, Mrs. Carl Lafin and Mrs. C. J. Van Zandt, was in charge of preparations.

Chrysanthemums in fall colors, and red Pyracantha berries formed the centerpiece for the banquet tables, and nut cups were decorated with autumn leaves. Mrs. George Taylor was in charge of table decorations.

Rev. Carlton Thomson gave the invocation. Mrs. Frank Wofford, vice president, welcomed the guests. Mrs. George Porter, president, was unable to attend because of illness.

Entertainment included a playlet "America - My Country", presented by Mrs. R. H. Forrester, and a quartet, composed of Mrs. Tom Britt, Mrs. Cora Hyatt, Mrs. C. J. Meek and Mrs. Fred Farmer, accompanied by Mrs. Madge Porter, pianist.

The story of America in the making, as Mrs. Forrester narrated it, was interspersed with appropriate songs and dances depicting events of the prevailing times.

Little Terry Mack danced a Polka and a tap dance number. The theme of the evening was "The Anchor of a Grateful Heart."

Approximately fifty people enjoyed the dinner and program.

Methodist Attendance Crusade Ends At Mobeetie Church

The Attendance Crusade in the First Methodist Church of Mobeetie is over. The winner was Group II and they were honored with a Thanksgiving dinner and program Wednesday evening, November 19th at 7:00 in the Fellowship Hall.

Preparation of the food was distributed to various members of the losing side. The program and dinner was also the Thanksgiving program for the entire church.

As in the case last year, the invitation was extended to the entire membership of the church and all others who wished to attend. Again this year those who did not attend Sunday School during the seven weeks of the Crusade were asked to pay one cent for each inch around their waist. Program consisted of the MYF girls 'Hen Club' and others acted as negroes in the 'Kiss Me Klubb'.

Everyone really did enjoy the program. Around 70 plates were served.

The Wheeler Times Invites Mr. and Mrs. Dean Tipps Briscoe, Texas To Be Its Guests To See The Last Of The Fast Guns Showing At The ROGUE THEATRE
Clip this ad and present it to the box office at the Rogue Theatre for free admission.

Want an *Efficient* Stapling



Swingline STAPLER

This speedy, smooth working stapler tacks and pins! It saves time and tempers in the best offices, factories, homes and schools because it's the only stapler with the easy-to-get-at channel! Together with those strong, non-clogging 100% round wire Swingline staples it makes the most efficient stapling team for you!

THE WHEELER TIMES
Wheeler, Texas

STOP HERE SHOP HERE SAVE HERE on all food needs

| | | |
|---|-------------------------------------|---------------------------------------|
| Gleam SHORTENING 3 Pkgs. 6 | Pur-A-Snow FLOUR 25 Lbs. \$1 | Cinch CAKE MIX 4 8 |
| Flavor-Rite BACON 2 Lb. Pkg. 89¢ | Elliott Bay SALMON 1 Lb. Can 45¢ | Fresh Lean PORK CHO 55¢ |
| Supreme CRACKERS 1 Lb. 2 | Nabisco Sugar Honey GRAHAMS 1 Lb. 3 | Nabisco Chiparoons COOKIES 1 Lb. 4 |
| U. S. No. 1 Red POTATOES 10 Lb. Bag 39¢ | Camp Fire PORK & BEANS 3 Cans 25¢ | CARROTS Bag 10¢ |
| Mission PEAS 2 | Hi-Note TUNA 3 | White Sail TISSUE With Wash Cloth 4 3 |

These Prices Good Friday and Saturday
Double Stamps Every Wednesday on Purchase of \$2.50 or More
Puckett's WHEELER, TEXAS FOOD MARKET