

The Wheeler Times

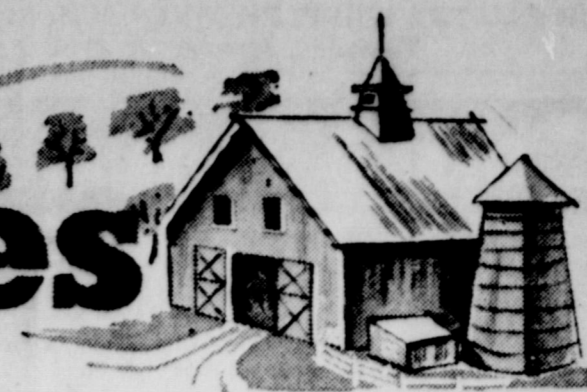

Serving Wheeler, Hemphill and Beckham Counties
WHEELER, TEXAS, JANUARY 29, 1959

SINGLE COPY 5c

Leave Your Porch Light On

Mothers To March In Fight Against Polio

Polio, "The Crippler" is not licked yet. The Salk Vaccine is only the beginning, your continued support is needed. Make sure your porch light is on Friday night when the "Mothers March" on polio is conducted.

Four women's federated clubs will take part in the march from 6 until 7 p.m. Friday January 30. The clubs participating are '54 Study Club, Progressive Study Club, Thursday Review Club and the Wednesday Study Club.

Mrs. R. William Brown and Mrs. Nelson Porter are in charge of the Wheeler drive. They are working in close accord with the Wheeler County chairman, Mrs. Harold Sivage.

Members of the Wheeler volunteer fire department will "kick-off" the drive Friday evening at 6:00 p.m. when they cruise through the residential section of Wheeler in the fire truck blowing the siren.

Mothers participating in the march will wear white gloves signifying the hand of mercy. The public is urged to cooperate because funds are needed badly. Not only for polio research but for the research and treatment of virus diseases, arthritis and birth defects. It takes so little to help... GIVE and join the fight against POLIO.

Remember, when you hear the siren, it's time to turn your porch light on.

SERVICES HELD SATURDAY FOR JACK MARXHAM

Funeral services were held Saturday in the First Baptist Church of Wheeler for the popular Jack Marxham, 57 year old Wheeler farmer.

Markham died in his home Thursday, January 22. He had been in ill health for four years.

Markham was born May 15, 1901 in Weatherford, Texas. He moved to Wheeler County in 1908 and has lived in and around Wheeler ever since. He was a member of the Baptist Church.

Rev. M. B. Smith, pastor of the Highland Baptist Church in Pampa, assisted by Rev. Frank Ross of Wheeler officiated at the service. Interment was made in the Wheeler Cemetery under the direction of the Kirk Funeral Home.

Pall bearers were: Elmer Brewer, Joe Markham, Alvin Tate, Cecil Markham, Freeman Tate and Pat Pyron.

Survivors include 3 brothers, C. L. Markham, Allison; Lewis Markham, Freona; Andy Markham, Wheeler; and 4 sisters, Kate Tate, Dozier; Eller Pyron, Cordell, Oklahoma; Lucy Markham, Wheeler and Mrs. E. W. Brewer of Amarillo.

Chamber of Commerce Membership Drive Begins

Everyone Invited To Take Active Part



The 1959 Chamber of Commerce membership drive is underway... The board of directors and several key members of the Chamber met Monday night at Nora's Cafe to discuss and lay plans for the membership drive.

Virgil Jamison, local postmaster, and one of the top civic leaders in the county spoke to the group on the importance of a Chamber of Commerce. Jamison outlined some of the projects the local Chamber could tackle.

A film, "The Hugo Story" was shown to the small gathering. The film disclosed the steady growth, wealth and health economy experienced by residents of Hugo, Oklahoma as a direct result of their "working" chamber of commerce.

Following the program James Verden, chairman of the membership committee, presented each worker with a list of individuals in Wheeler to contact.

Verden explained that, "An enormous percentage of our nation's local chambers are trying, vainly, to operate on inadequate budgets. However, many of the smaller communities have compromised and have achieved outstanding results with volunteer manpower," he said.

"If you're demanding results from your chamber of commerce, you'd better be justified in making your demands. In other words, you'd better be doing something, either in the form of money or volunteering your services."

"The organization is what you make it, because you are the organization. You can get out of it what you put into it."

"Your local chamber can do much to build your community into a comfortable, profitable community - and you should be one of the supporting timbers in the building program," he concluded.

In launching the 1959 Chamber of Commerce membership drive, members of the Chamber have pledged to "Work together, to make our community and county a better place in which to live and make a living."

Do your part... Join now... Phone Verden at 3351 and pledge your support.

GUILTY OF RAPE: Pat Malloy Childress, 53, (left) of the Lela community was found guilty of rape of his 12-year-old adopted daughter. Childress was tried in district court Thursday. The jury recommended that he be sentenced to 20 years in the state penitentiary. Childress is shown as he was escorted into district court by Wheeler County deputy sheriff John Topper.

WHEELER BOYS FIGHT TONIGHT

The Wheeler FFA boys are sponsoring an "Evening of Boxing" in the Wheeler gym Thursday, January 29 at 7:30 p.m.

Seven different 3 round 2 minute bouts have been scheduled for Thursday night. Fifteen high-school boys have been working out all week in preparation for the matches.

They will be matched according to weight. Those to fight Thursday are: Larry Henderson, 17, Junior, 144; Kenneth Childress, 18, Senior, 158; Frank Walker, 17, Junior, 145; Gilbert Shaffer, 16, Junior, 136; Bill Green, 14, Freshman, 96; Donnie Miller, 14, Freshman, 96; Wayne Hill, 16, Sophomore, 155; Buck Holcomb, 17, Junior, 140; Kenneth Shaffer, 15, Freshman, 165; Clayton Bradshaw, 15, Sophomore, 145; Joe Miller, 16, Sophomore, 144; Eugene Shaw, 14, Freshman, 120; Jim Jolly, 14, Freshman, 120; Bobby Dyer, 14, Freshman, 104; and Bobby Meadows, 14, Freshman, 107.

Childress Found Guilty Of Raping 12-Year-Old Daughter

A special venire jury found Pat Malloy Childress, 53, of Lela, guilty of rape Thursday night after deliberating for 80 minutes. James R. Tindell, former of the jury, read the following verdict. "We the jury find the defendant guilty of rape as charged in the indictment, and assess punishment at 20 years."

Childress will be sentenced by District Judge Lewis M. Goodrich sometime this week. District Attorney Bill Waters reported Childress will likely be sentenced to 20 years in the state penitentiary.

CAR TAGS GO ON SALE FEBRUARY 2

New license plates for 1959 will go on sale in Wheeler county February 2, County Tax Collector and Assessor Thurman Rives announced today. The plates will be reverse of 1958's, and will have black letters and numerals on a white background.

Rives stated that four and one-half million motor vehicle registrations were bought by Texans in 1958. "Don't be at the end of that long line. Get your vehicle registered early," Rives urged. "The registration deadline is April 1, but we hope car and truck owners will put on the new plates as soon as possible."

"Bring your certificate of title and your last year's registration receipt. Penalty for improper registration of a vehicle can be as much as \$200. Don't risk an illegal registration. Remember, too, that a portion of all registration fees stays in your home county to benefit your local community."

PICTURES TO BE TAKEN FREE FOR TIMES

It is an undisputed fact that the responsibilities of tomorrow's world, our Nation, and the Community will rest upon the shoulders of the children of today. Since this is true, the publishers of this newspaper would like to give you a good look at these future "World Builders".

The only way we can do this is by publishing pictures of them in a feature series. To assure the latest and best reproduction pictures... they must all be of uniform size and quality.

An expert children's photographer with all the necessary equipment for this specialized work, will be here Wednesday, February 11. Pictures will be taken at Nora's Cafe and will be open from 10 a.m. to 5 p.m.

No Charge to Parents

There is no charge to the parents. There are absolutely no strings to this invitation. It is (Continued on Page 8 No. 1)

Paving Around Courthouse To Be Completed Soon

Curtis Kidwell, maintenance section foreman for the state highway department, said this morning that more than 1,500 yards of dirt had been hauled out of the parking area around the courthouse. And 680 yards of base material has been applied to the area, in preparation for paving of the parking area on the north and east sides of the courthouse.

Kidwell said the base will be rolled and packed next week. However, the actual paving will not begin until the end of February or early part of March. He explained the delay was necessary because of the cold weather. "As soon as we have a few warm days we can complete the project" he said.

After the base is packed a prime coat will be applied, asphalt and kerosene. The prime coat will be allowed to sit 5 days before the asphalt and gravel is applied. The final step will be to roll the gravel into the asphalt.

Brown Presents Kiwanis Program

Earl Brown, immediate past president of the Wheeler Kiwanis Club, presented the program Monday during the regular weekly Kiwanis luncheon.

Brown outlined some of the projects completed by the club during 1958. He also explained the financial condition of the club.

County superintendent George Weems was officially accepted into the club Monday, in an impressive ceremony preformed by Harry Wolford.

Visitors at the luncheon were Kenneth Aylsworth, W. T. Goodson, Robert Berg and Roy Hill, all of Amarillo.

Wheeler County To Sponsor Spelling Bee

The Wheeler County spelling bee will be held March 25 at the Wheeler Courthouse according to Mrs. Sallie Harris, chairman of the project.

The bee will consist of two divisions: Juniors (1st through 6th grades) and Seniors (7th through 12th grades). All county schools are invited to participate in the contest. Winners will go to Amarillo for a district contest.

Hospital Notes

Mrs. Ruth Wall, admitted 1-14-59 and dismissed 1-22-59. Baby girl.

Mrs. O. Lewis, admitted 1-15-59, dismissed 1-19-59.

Mrs. Howard Caswell, admitted 1-17-59, dismissed 1-20-59.

Mrs. H. J. Garrison, admitted 1-18-59, dismissed 1-24-59.

Mrs. Bessie Robertson, admitted 1-21-59, dismissed 1-27-59.

Mrs. Frank Ybarra, admitted 1-23-59, dismissed 1-25-59.

Mrs. John Wright, admitted 1-23-59, dismissed 1-28-59.

Steve Dyer, admitted 1-23-59, dismissed 1-26-59.

Mrs. Boyd Kennedy, admitted 1-26-59.

Mrs. Wilma Risner, admitted 1-26-59.

Clayton Bradshaw, admitted 1-27-59.

Judy Whitener, admitted 1-28-59.

Mrs. Frank Ybarra, admitted 1-23-59.

Wheeler-Mcbeetie Are Tied In Conference Play

The Wheeler girls defeated Briscoe Friday night in a thriller that saw the Wheeler lassies come from a nine point deficit at the end of the half to a 52 to 49 lead as the game ended.

Sharon Beaty led Wheeler's scoring attack with 25 points. Briscoe's high scorer was Charlotte Eiland with 20 points.

In the boys game the tide turned in favor of the Briscoe Broncos. Jack Helton led his sharpshooters to a 41 to 36 win over Wheeler. Jack made 23 points. Jimmy Atherton was high scorer from Wheeler with 19 points.

Sharon Beaty won top honors for Wheeler Monday night against Allison when she tossed in the winning 2 points in a sudden death overtime. Beaty scored 34 (Continued on Page 8 No. 4)

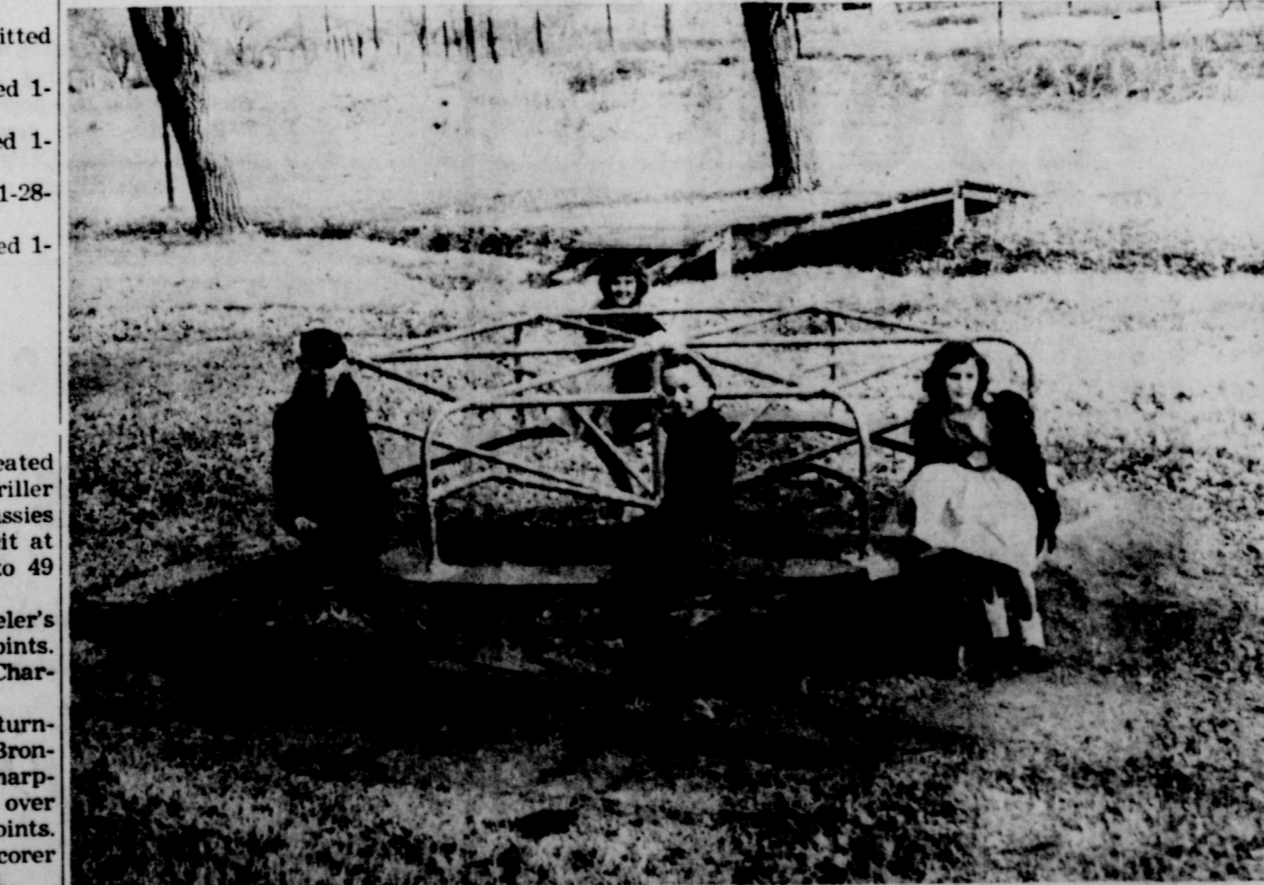

ENJOYING THE MERRY-GO-ROUND: Fred Goad (center), Barney Beesley (left) and the two Garrison twins, Pam and Pat are shown enjoying the recently constructed merry-go-round at the city park. The merry-go-round along with a "Jungle Jim" was added to the park recently by the Thursday Review Club. The City Council helped the club finance the equipment and the Fire Department handled the erection.

Translator Meeting Tonight

Farm Bureau Leaders Attend District Meet

Several Wheeler County Farm Bureau leaders attended a district wide policy execution planning meeting Monday January 27th at Amarillo, according to an announcement by Clarence Zybach, President.

The meeting, sponsored by the Texas Farm Bureau, is one of 12 such meetings being held over the state to discuss state and national issues affecting agriculture and muster support for the Farm Bureau's legislative program in Austin and Washington.

Those attending from this county were: Clarence Zybach, Geo. Richardson, Sam McMurtry, Chairman, Clifford Walsler and Rayburn Hall.

Among the more important items discussed at the meeting was the state's rural road-building program, fear of losing the county rural road fund, which is expected to come under fire during the current legislative session. Other important state issues which were discussed included animal health legislation, taxes, agricultural research and education, transportation, water, milk labeling and county commissioner's precincts.

National-level issues to be analyzed included federal pre-emption of state's rights, production payment issues, labor monopoly, the federal budget, taxes, and inflation.

On January 29, there will be a County wide T. V. Translator System meeting. The meeting will take place in the Grade School Auditorium, to begin at 7:30 p.m. O. E. Setliff, of the Adler Translator System, will be present to answer your question. The Wheeler County T. V. Board extends their sincere thanks to those who have contributed to the County Improvement Project. To the residents of this county who have not contributed, we urge you to make your contribution as soon as possible. We invite everyone to attend this meeting.

Kelton Wins Two From Allison Teams

The girls from Kelton outpointed the Allison girls by a score of 85-49. The game was played January 23 at Kelton. Mates was high pointer for Kelton with 31 points and Williams was top scorer for Allison with 25 points.

The Kelton boys also defeated the Allison boys by a score of 76-26. Jerry Killingsworth was top scorer for Kelton with 27 points. Hall, Newsome, and Richardson all made 6 points to tie them for Allison's high scoring honor.

Court Records

List of instruments filed in the office of the County Clerk of Wheeler County, Texas from January 19 through January 23, 1959.

January 19, 1959
DT—Roy Barker et al to Culum Brothers 1-9-59 Mins SW 163 ac Sec. 59 & SE 80 a Sec. 70 Blk. 24.

OL—Pierce Walker et al to Humble Oil & Refining Co. 3-29-58 E 1/2 Sec. 51 Blk. A-5 exc. 23.35
OL—R. D. Mills et al to The Texas Company 10-15-58 Sec. 4 Blk. A-7.

OL—R. D. Mills et al to The Texas Company 10-15-58 Sec. 83 Blk. 13.

OL—R. D. Mills et al to The Texas Company 10-15-58 Sec. 3 Blk. A-7.

OL—R. D. Mills et al to The Texas Company 10-15-58 Sec. 97 Blk. 13.

OL—R. D. Mills et al to The Texas Company 10-15-58 Sec. 98 Blk. 13.

AOL—Gibson Oil Corp. to R. W. Adams et al 1-6-51 NW 1/4 Sec. 42 Blk. 24.
C C P OF ATTY — Monsanto Chemical Co. to John E. Howell et al 11-3-58.

QCD—Clarence Arnold Reeves et ux to Clara Rankins 1-14-59 Lot 22 Blk 7 Lela.

AOL—John D. Merchant to R. F. Gordon 1-7-59 S 1/2 SE 1/4 & NW 1/4 SW 1/4 SE 1/4 & NE 1/4 SE 1/4 Sec. 52 Blk. 24.

AOL—Alvin Smart to J. W. Gordon Jr. 1-7-59 S 1/4 SE 1/4 & NW 1/4 SW 1/4 SE 1/4 & NE 1/4 SE 1/4 Sec. 52 Blk. 24.

D—William W. Edwards et ux to Jack E. Meek 1-17-59 S 1/2 SW 1/4 Sec. 8 Blk. E.

RVL—R. T. Watts to William W. Edwards 1-17-59 S 1/2 SW 1/4 Sec. 8 Blk. E.

C/C CHANGE OF NAME—Lea Co. Gas Co. to Western Gas Serv. Co. 1-13-59.

D—Robert Hubert to O. J. Walker 9-13-57 50' x 300' E part Sec. 45 Blk. 17.

MML—W. J. Spraggins et ux to Certified Const. Co. 12-10-58 Lots 8, 9 Blk. 1 Shamrock Potts Adn.

DT—Johnnie Ferguson Craig to Federal Land Bk. of Houston 1-13-59 SE 1/4 Sec. 50 Blk. A-7.

Canadian Production Credit Association's Representative IS IN THEIR Wheeler Office
MONDAY, WEDNESDAY, & THURSDAY
Hours: 9-12 and 1-4
TUESDAY & SATURDAY
Hours: 9-12

ANOTHER LARGE AUCTION
C. M. JEFFRIES TRUCKING CO.
121 North Hobart Pampa, Texas
QUITTING BUSINESS
After 50 Years
Interstate and Intrastate Authorities, Heavy Duty Oilfield Trucks, Trailers, Construction Equipment, Shop, Office and Other Equipment.
TUESDAY, FEBRUARY 10, 1959
9:00 A.M. (CST)
Inspection Beginning February 3rd
Mr. M. Jeffries is quitting the oilfield hauling and grading business after 50 years. Wayne Cook Associates, Inc. is proud to announce that they have been chosen to sell all of the Jeffries equipment at public auction. EVERYTHING MUST BE SOLD.
NO MINIMUM NO RESERVATION
AUTHORITIES
Interstate No. MC105549 covering Texas, Oklahoma, New Mexico and Kansas and parts of Texas, Oklahoma and Colorado.
Intrastates:
New Mex. 857.1 Texas No. 5303 Okla. No. 10369 Texas No. 5070
TRUCKS AND TRAILERS
61 trucks incl. two 1958 7-ton Mack Diesels, 1958 10-15 Ton Mack Tandem Diesel, 1957 20-25 Ton Autocar Diesel, 1957 12-Ton Autocar Diesel, 1954 16-Ton Autocar Tandem Diesel, 1956 Int. 16-Ton WC 50 Diesel Tandem, 3 Rec. 22 1/2, 1956 White WC26 Diesel, Five 1953 Int. 1 1/2 Tons, as well as many more tandems and single axles, Autocar, Mack, White, International, GMC, Dodge, Ford and Dart.
58 trailers incl. 6 Lobov, 30 tandem and 7 single axle floats, 14 tandem poles and single axle tank trailer.
CONSTRUCTION EQUIPMENT
6 Cat. 682, 5 w/hyd. str. dozer and one w/cable dozer and control unit.
3 Cat. 212 Diesel Motor Graders
1 LeTourneau Model M Pul Scraper, 7 1/2 yd.
CARS AND PICKUPS
14 cars and pickups incl. 1958 Ford Ranchero, Custom 300s, 1957 Chev., 1957 Ford F100 and Ford 1/2-Ton Pickup, 1954 Ford and Dodge 1/2-Ton, 1956 Plymouth and others.
AS WELL AS MUCH SHOP OFFICE AND MISCELLANEOUS EQUIPMENT AND MOTOROLA 2 WAY RADIO SYSTEM
For Illustrated Brochure With Detailed Listing Contact
Wayne Cook Associates, Inc.
"The Nation's Leading Auctioneers"
193 Broadway Building Dallas 6, Texas
Elmore 1-3321

January 20, 1959
RDT—Great Southern Life Ins. Co. to G. R. Eudey et ux 1-8-59 NW 1/4 Sec. 53 Blk. 23.

OL—H. W. Strickland et ux to Harry Wolford 1-7-59 W 1/2 NE 1/4 Sec. 6 J. Poitevent Survey.

AOL—J. D. Johnson et al to Glenwood C. Swett and Assts. 12-8-58 N 1/2 Sec. 58 Blk. 24.
COR AOL—J. D. Johnson et al to Glenwood C. Swett and Assts. 1-19-59 N 1/2 Sec. 58 Blk. 24.

D—George Pond et al to Chestere Babb 1-17-59 6.24 ac NE 1/4 Sec. 4 T&NO Ry. Co. Survey.

D—John McCarroll to Billy J. McCarroll et al 1-19-59 Sec. 64 Blk. M-1.

RDT—First Natl. Bk. in Wheeler to Mattie McCarroll 1-20-59 E 213 ac Sec. 64 Blk. M-1.

DT—C. G. Dodd et ux to J. L. Hetley 1-20-59 E 3 Sec. 64 Blk. M-1.

January 21, 1959
ASSIGN — Gulf Oil Corp. to Tom Harlan 1-14-59 Int. in Water Well W 1/2 SW 1/4 Sec. 49 Blk. 24.
ROW—Miron Pakan et ux to City of Shamrock 12-19-58 N 1/2 Sec. 73 Blk. 23.

WATER RIGHTS D — Edgar Bailey et ux to City of Shamrock 12-18-58 2 ac NE c Sec. 97 Blk. 23.

WATER RIGHTS D — K. S. Rippey et ux to City of Shamrock 11-10-58 E 64 a SW 1/4 & W 61 a SE 1/4 & 2 a SE 1/4 Sec. 113 Blk. 23.

WATER RIGHTS D — Loulo Ladd et al to City of Shamrock 12-10-58 NE 1/4 Sec. 97 Blk. 23.

WATER RIGHTS D—W. Brice Ladd et al to City of Shamrock 1-10-59 NE 1/4 Sec. 97 Blk. 23.

COR D—William Alvis Jolly et ux to A. C. Reeves 1-20-59 S 1/2 SW 1/4 Sec. 25 Blk. A-8.

DT—Amos C. Reeves et ux to Fed Land Bk. of Houston 1-14-59 S 1/2 SW 1/4 25 & N 363.7 a 34 Blk. A-8.

D—William D. Barrymore et ux to Landmark Missionary Baptist Church Wheeler 1-19-59 190' x 130' out of SE 1/4 Sec. 60 Blk. A-8 (Part of Sub. Div. 8)

RVL—J. R. Reed to W. D. Barrymore et ux 1-21-59 190' x 130' out of SE 1/4 Sec. 60 Blk. A-8 (Part of Sub. Div. 8)

DT — W. E. Bowen et ux to First Natl. Bk. Wheeler 1-21-59 118 1/2' x 75' SW 1/4 Sec. 5 Blk. A-4.

January 22, 1959
RDT—C. L. Moore to J. E. Risner et ux 10-3-58 39 ac NE 1/4 Sec. 59 Blk. A-8 exc. 48 ac.

January 23, 1959
OL—Frank R. Crisp et ux to Elbert Kesler 8-1-58 W 1/2 Sec. 3 Blk. A-9.

OL—Frank R. Crisp et ux to Elbert Kesler 8-1-58 N 1/2 Sec. 63 Blk. 24.

RDT—First Natl. Bk. in Pampa to John D. Merchant et ux 1-21-59 S 1/2 S 1/2 SE 1/4 & NW 1/4 SW 1/4 SE 1/4 & NE 1/4 SE 1/4 Sec. 52 Blk. 24.

RDT—First Natl. Bk. in Pampa to John D. Merchant et ux 1-21-59 S 1/2 S 1/2 SE 1/4 & NW 1/4 SW 1/4 SE 1/4 & NE 1/4 SE 1/4 Sec. 52 Blk. 24.

GIGANTIC Special!
Complete ROLLER & TRAY SET
\$2.50 Value

FREE
With the Purchase of 2 GALLONS of SATIN-CLAD RUBBER-BASE FINISH
Only 59c with Purchase of One Gallon of Paint
Mfg. by **ALLIED PAINT MFG. CO.**
WHEELER
County Produce Association
Phone 3321 Wheeler

SW 1/4 SE 1/4 & NE 1/4 SE 1/4 Sec. 52 Blk. 24.

ROL — United Producing Co. Inc. to Chicago, Rock Island & Pac RR Co. 1-15-59 1008 x 2650' Sec. 48 Blk. 13.

AOL—George M. Myer et al to Southwestern States Oil & Gas Co. 1-20-59 NE 1/4 & N 60 ac SW 1/4 Sec. 55 Blk. 24.

ROL—L. B. McClung to M. H. Bryant et ux 1-20-59 100 ac Sec. 44 Blk. A-7.

C C PROBATE PROCEED—Ella M. K. Hall to Ex Parte 12-29-58.

RMML—Modern Lumber Co. 1' x 1' M. Bowman et ux 1-20-59 100' x 190' SE 1/4 Sec. 60 Blk. A-8 (Sub Div. 8)

AOL—H. O. Pope to Shell Oil Company 1-17-58 E 1/2 NW 1/4 & E 1/2 NE 1/4 Sec. 20 Blk. A-7.

TVL—J. H. Dekle to H. S. Rippey 1-23-59 W 100' Lots 1, 2 Blk. 7 Shamrock, Tarbets Adn.

D—C. R. Weatherly et ux to Edward E. Meek 5-15-58 S 1 1/2 ac Blk. 4 Wheeler, Stanley 2nd.

D—Edward E. Meek et ux to Joe Weatherly 8-12-58 S 1 1/2 ac Blk. 4 Wheeler, Stanley 2nd.

DT—Joe Weatherly et ux to Edward E. Meek 8-12-58 S 1 1/2 ac Blk. 4 Wheeler, Stanley 2nd.

Marriage License Issued
Jerry Riley Eudey and Gladys Taylor 1-22-59.

CASWELL IS HOMEMAKER OF TOMORROW
Carol Jean Caswell has been named 1959 Betty Crocker Homemaker of Tomorrow at Wheeler high school.
She received the highest score in a 50-minute written examination on homemaking knowledge and attitudes taken by graduating senior girls in her school. She will receive a homemaking pin manufactured by Josten's, which represents the slogan, "Home is Where the Heart Is." Her examination paper will be entered in competition with those of other school winners in the state to name the state Betty Crocker Homemaker of Tomorrow.
The test is designed and judged by Science Research Associates.
Each state Homemaker of Tomorrow will receive a \$1,500 scholarship from General Mills, an educational trip April 4-10 with her school advisor to Washington, D. C., colonial Williamsburg, Va., New York City and Minneapolis, and she will be a candidate for the title of All-American Homemaker of Tomorrow. The school of each state winner will receive a set of the Encyclopedia Britannica. General Mills will award a \$500 scholarship to each state runner-up.
There are 12,260 participating schools throughout the nation, which have enrolled 349,150 senior girls, the largest number of participants in the five-year history of this \$106,000 scholarship program. Growth has been steady since 1955 when 187,463 girls in 8,040 schools participated.
The 1959 All-American Homemaker of Tomorrow will be announced in Minneapolis April 10 at the American Table Dinner in the Leaning Tower Hotel's "Hall of States."
The scholarship of the All-American Homemaker of Tomorrow will be increased to \$5,000. The national runner-up will receive a \$4,000 grant, third place winner a \$3,000 award and fourth place winner a \$2,000 scholarship.

C. J. MEEK AGENT INSURANCE
Nite Ph. 3881, Day Ph. 2221

For COLDS take 666

LOOK!
LITTLE BOYS BOOTS
Sizes 10 to 3
2 FAIR \$10.95

46" Trophy BELTS
Assorted Sizes and Colors
\$1.50

Genuine Leather BELTS
Complete With Buckle
\$1.25
SPECIALS GOOD THIS WEEK ONLY
Dearing Shoe Shop
Wheeler, Texas

Allison News

By Mrs. Lester Levitt

Mrs. Nellie Blazer from Springfield, Oregon and Mrs. Anna Christner from Hillsboro, Oregon are spending a few days here with their brothers, Bill, Fred and Ernest Begert and families.

Mr. and Mrs. Roy Langford and children from Berger spent the week end with Mr. and Mrs. Lester Levitt.

Mrs. Darrell Harrison and children from Amarillo and Mr. and Mrs. Willis Harrison from Canyon College visited relatives here over the week end.

Mr. and Mrs. R. P. Grayson visited Bert Davis in Berger recently. Mr. Davis has recently suffered a severe stroke and is still in poor condition at his home in Berger. He was a former Allison resident.

Allen Reynolds and family were in Canadian Sunday.

D. L. Malin and Mrs. I. L. Jones returned to their homes the last of the week from the Highland General hospital in Pampa.

Mr. and Mrs. J. D. Helms and Brent from Spearman, Mr. and Mrs. Jim Greenwood from Amarillo and Mr. and Mrs. Willis Harrison from Canyon were dinner guests in the home of Mr. and Mrs. Ray D. Brown Sunday. Brent remained over with his grandparents for an extended visit.

Mr. and Mrs. Jerry Gilmer were in Amarillo the first of the week on business.

Those attending the funeral of Jack Markham in Wheeler Saturday were Mr. and Mrs. George Parker, Bob Markham and family, Glen Markham and family, Zeland Rainey and family, Rex Miller, Mr. and Mrs. M. Donaldson, Mr. and Mrs. Leonard Powledge and son, W. A. Powledge and Mrs. C. L. Markham.

Recent guests in the A. B. Evans home were Mr. and Mrs. Frank Bryant from Lubbock.

Mrs. Norville Giddens was a dinner guest in the home of Mr. and Mrs. Joe Walsh Saturday.

H. R. Warren attended Conference at the Methodist Church at Briscoe Sunday.

Mr. and Mrs. Densel Reed visited in the V. Thompson home at Berger over the week end.

Mr. and Mrs. Ernest Begert and Linda accompanied Mrs. Anna Christner and Mrs. Nellie Blazer to Weatherford, Oklahoma Saturday and spent the week end.

Troy Dean Jones and family from Coleman, Bill Donaldson and family from Brownsfield, Billy Ray Jones and family from Dumas were week end guests in the L. L. Jones home. Aaron Eddings and family from Bevdon, Oklahoma and Glen Markham and family called Sunday afternoon.

Mr. and Mrs. M. K. Levitt visited in the Kenneth Levitt home in Amarillo Sunday. On their way home they stopped in Panhandle and visited Mrs. Nona Blake.

Keeneth Sullivan and family visited relatives in Eaklev, Oklahoma over the week end.

Mr. and Mrs. Joe Couch from Oklahoma City and Johnny Hall, Canyon, visited in the Vernon Hall home over the week end.

Mr. and Mrs. Lee Kiker and Richard and Gail Davidson are in Amarillo this week attending the Fat Stock Show.

Mr. and Mrs. Claude Forshee

from Shamrock visited in the Glen Elmore home last week.

Mr. and Mrs. Jim Marshall are the proud grandparents of a baby girl born to Mr. and Mrs. Weldon Teague of Houston recently.

Clyde and Joe Dukes and families attended a singing at the Church of Christ at Pampa Friday night.

Mr. and Mrs. C. L. Markham had as their week end guests, Dr. Lee Markham and family from Canyon, Cecil Markham and family from Hobbs, New Mexico; Ralph Markham from Sedan, New Mexico, Bully Tate from McLean and C. H. Markham from Dalhart.

Mrs. J. R. Hall was a dinner guest in the Mrs. J. W. Bryant home Sunday.

Dinner guests in the home of Mr. and Mrs. George Parker Sunday were Mr. and Mrs. Jack Markham and Wanda from Canyon, C. H. Markham from Dalhart, Mr. and Mrs. Lewis Markham and Earlene from Friona, Choice Bridges and family from Amarillo, Kenneth Hamon and family from Pampa, Ralph Markham from Sedan, New Mexico, Bob and Glen Markham and families and Zeland Rainey and family.

Mrs. Neville Dillon and Michael from Wellington spent Sunday

International PARTS AND SERVICE
HIBLER IMPLEMENT CO.
PHONE 3441 WHEELER, TEXAS

1958 CLOSE OUT SPECIALS
FOR EASIER-TO-CLEAN KITCHENS
GET SPACE-SAVING STRAIGHT LINE DESIGN

No Coils on Back! Fits flush against wall, or square in corner. Eliminates hard-to-reach dirt-catching areas around refrigerator.
MODEL BH-12R 1958 GENERAL ELECTRIC REFRIGERATOR-FREEZER
Automatic defrosting refrigerator section • Revolving adjustable shelves • Big zero-degree freezer • Magnetic safety door • Available in General Electric Mix-or-Match Colors... and many other features
21" TELEVISION ONLY \$179.95
No Down Payment \$9.20 Per Month
H & B Appliance Center
HENRY RISNER, Owner
Phone Night 2263 — Day 2061
Wheeler, Texas

with Mr. and Mrs. Archie Dillon.
Mr. and Mrs. Bob Markham visited Clyde Pyeon at the Cordell, Oklahoma hospital Sunday afternoon.
Margaret Powledge and Glenda Davidson and Mr. and Mrs. Shot Childress were dinner guests in the Rex Miller home Sunday.

Birthdays
January 30
Johnny Chapman
Cora Hyatt
Mrs. W. E. Taylor
Mrs. A. B. Crump
Elva Green Hill
January 31
Duane Bradford
Rev. Sam A. Thomas
Cecil Denison
February 1
Carrol Adams
Mrs. Edwina Johnson
Ocie Ford
Tommy Thomson
February 2
Mary Black Jones
Sherri Kay Noah
Bob Lowrie
Mrs. J. W. Barr
Alisa Carol Pettit
February 3
Joyce Sims Haddox
February 4
James Parsons McDowell
Jan Bruce Topper
February 5
Mrs. Bob McNeil
Betty Caswell
Mrs. Ruth Hannifin

WHEELER THEATRE
WHEELER
* * *
Fri.-Sat.
WINCHES
A picture you again.
James S...
Shelley W...
Prev. - Sun.
Jan. 31 - F...
THE GUN R...
The timely sub...
Cuban revolution...
Audie M...
Eddie A...
Wed.-Thurs.
KINGS GO...
High level of ent...
for screen pat...
where.
Frank Sin...
Natalie W...

REGULAR \$489.95
Up To \$120.00
Trade In On Your Old Refrigerator
ONLY \$369.95
Your Old Refrigerator Makes the Down Payment
\$13.70 PER MONTH

Pure Cane

SUGAR

10 Pounds

97¢

You Save 3 Ways at CLAY FOOD



SAVE
1. On Your Food Bill



SAVE
2. Shopping Time



SAVE
3. Meal Planning Time

WILLOW DALE

Seamless Nylon

HOSE

51 GAUGE - - 15 DENIER

2 PAIR 98¢

Cheddar Cheese 8 Oz. Pkg. **29¢**

Party Snacks 4 Oz. Cup **21¢**

Caramel - Ready To Bake and Serve

Rolls Pound **37¢**

Margarine Pound **15¢**

Good Value 6 Oz. Pkg. **19¢**

Shortening 8 Lb. Can **63¢**

Morton's 4 Quart Jar **33¢**

Wm. White 22 Oz. Jar **35¢**

Sunshine Krispy 1 Lb. Box **21¢**

Rainbow Select Tall Can **45¢**

I. G. A. Grapefruit 46 Oz. Cans **3 FOR \$1.00**

Snow Crop **ORANGE JUICE** 6 Oz. Cans **2 FOR 45¢**

Snow Crop **GRAPE JUICE** 6 Oz. Cans **2 FOR 35¢**

T. V. **CUT CORN** 10 Oz. Pkgs. **3 FOR 49¢**

T. V. **PEAS** 10 Oz. Pkgs. **3 FOR 49¢**

Patio **BEEF TAMALES** 12 Oz. Pkg. **39¢**

Desert Sweet **LEMONADE** 6 Oz. Cans **13 FOR \$1.00**

FREE! **25c POTATO PEELER!**
WHEN YOU PURCHASE 25 POUNDS OF POTATOES AT THIS LOW PRICE!

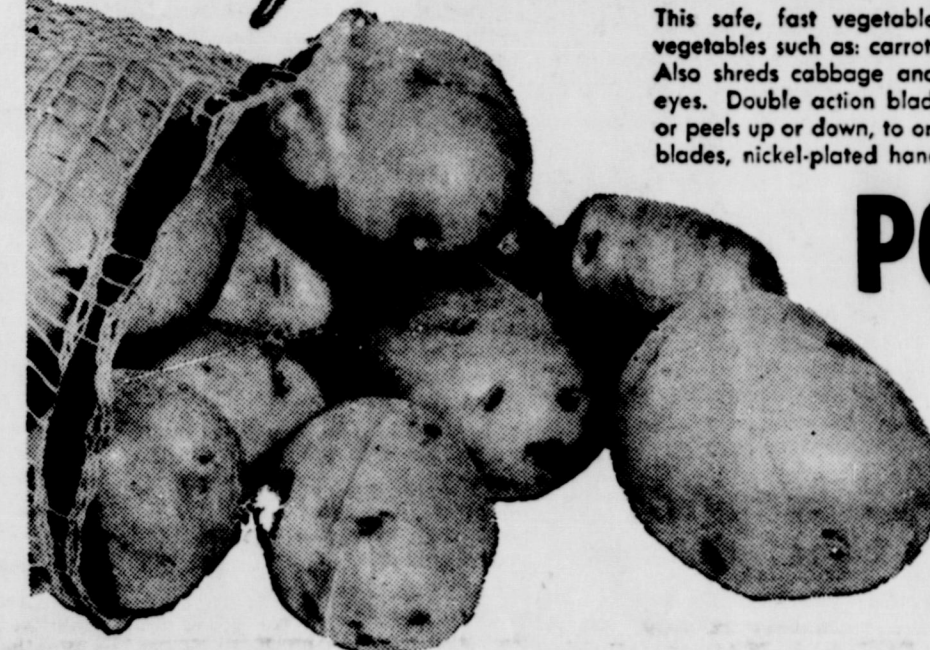

This safe, fast vegetable peeler peels most fruits and vegetables such as: carrots, cucumbers, apples, celery, etc. Also shreds cabbage and slices potatoes. Point removes eyes. Double action blade cuts right or left-handed, cuts or peels up or down, to or away from you. Hardened steel blades, nickel-plated handle.

POTATOES 79¢

Texas Ruby Red **GRAPEFRUIT** 4 For **19¢**

Green Table **CABBAGE** Medium Heads lb. **5¢**

Missouri Winesap **APPLES** 2 lbs. **27¢**

Sunkist **ORANGES** Dozen **29¢**

I. G. A. Custom **GRATED TUNA** Reg. Cans **\$1.00**

I. G. A. Table-Rite **SLICED BACON** 1 Pound Tray Pack **49¢**

T. V. Brand **TURKEYS** Young Beltsville Hens 4-10 Lb. Ave. **lb. 43¢**

Lean, Boneless **VEAL CUTLETS** **lb. 99¢**

Rodeo Ranch **Style SAUSAGE** **lb. 89¢**
Only 64¢ With Coupon

U. S. Good Round **Heavy Matured Beef STEAK** **lb. 89¢**

COUPON This Coupon Is WORTH **25¢**
COUPON This Coupon Good For 25¢ On Purchase Of Rodeo Ranch Style SAUSAGE

GROUND BEEF Made From Lean, Tender Beef **lb. 49¢**

Prices Good Fri. and Sat. — Jan. 30 and 31
Save Valuable IGA Red Stamps — Double On Wed.
We Reserve The Right to Limit Quantities



CLAY Food Store

Free Delivery
On \$2.50 Orders or More



Mr. and Mrs. J. E. Scott

Scott's Celebrate 50th Anniversary

Mr. and Mrs. J. E. Scott celebrated their 50th Wedding Anniversary January 12, 1959. Mr. and Mrs. Scott were married January 12, 1909 at Henrietta, Texas.

They came to Wheeler County from Collingsworth County in 1922. They have made their home in Wheeler for the past 37 years.

The Scotts have five children, two sons, Ross H. Scott of Dallas, Texas, and one son passed away in 1922; three daughters, Mrs. Louise Andrews, Mrs. Catherine Garrett of Van Nup, California, and Mrs. Estella Bell of Dallas, Texas.

Pictures were taken to send to the children unable to attend the celebration.

Several nice gifts were received from their children.

CARD OF THANKS

We wish to take this means of expressing our sincere heartfelt thanks for everything that you did for us during our sorrow.

We wish to thank you for the many lovely flowers, the memorial offerings, words of sympathy, food, deeds of kindness and everything else which was done to help lighten the burden of sorrow.

May God bless each and every one of you.

Mrs. Aaron Meek
Mr. and Mrs. John David Meek
Mr. and Mrs. A. R. Meek
Mr. and Mrs. C. C. Dyson
And Family
Mr. and Mrs. George Trimble
And Family

CARD OF THANKS

Our recent bereavement leaves us with grateful hearts toward neighbors and friends. Your helpfulness and comforting expressions of sympathy will always be remembered.

We especially want to thank you for the beautiful flowers, cards and food.

C. L. Markham
Kate Tate
Eller Pyron
Lewis Markham
Lucy Markham
Andy Markham
E. W. Brewer

Mrs. Mae Nash came home Tuesday afternoon from Highland General Hospital in Pampa.

**DEEP
Plowing**
16" OR DEEPER

Phone MO 4-3324
or MO 4-3325

**ORVIL
THORNBURG JR.**
PAMPA, TEXAS

**People
You Know**

Mr. and Mrs. M. W. Pierce and family from Wheeler, L. A. Pierce, daughter and son, and Ralph Megee had Sunday dinner in the Stella Megee home.

Nancy Brown has been visiting with her parents, Mr. and Mrs. Earl Brown during mid-semester lull in college activities. Pennie White of Plainview also visited with the Browns.

Mr. Luther Pierce and daughter of Reydon, Oklahoma and Mr. and Mrs. Mervin Pierce visited in the home of Mrs. Stella Megee and Ralph Sunday.

Mr. and Mrs. A. M. Galmor spent the week end in Duncan, Oklahoma with Mr. and Mrs. M. T. Cantrell.

Mr. and Mrs. Roy Wright of Shamrock and Mrs. Edna Wright of Wheeler visited in the home of Mr. and Mrs. Clifford Davenport of Pampa Sunday afternoon.

Mr. and Mrs. Melvin May and family and Mr. and Mrs. H. H. Herd were dinner guests in the home of Mr. and Mrs. Amos May Sunday.

Mr. and Mrs. A. E. Brown and Mr. and Mrs. Burley Mann, visited in Mangum, Oklahoma Sunday with Mrs. Brown's father, Rev. and Mrs. Walter Jordan.

Mr. and Mrs. J. D. House and girls from Turkey and Mr. and Mrs. Roy Ford and family were dinner guests in the home of Mr. and Mrs. Weldon Weatherly and Bob.

Mr. and Mrs. Jess Moore visited in the home of Mr. and Mrs. Weldon Weatherly Sunday afternoon.

Mr. and Mrs. Charles Ellis and Fredica of Canadian visited in the home of Mr. and Mrs. Cecil Denison Sunday.

Mr. W. L. Williams of Mountaire, New Mexico spent the latter part of the week in the home of Mrs. W. L. Williams and Mr. and Mrs. Gordon Whitener of Wheeler.

Mr. and Mrs. Ed Haner and sons of Pampa were visitors in the Ab Gunter home Sunday.

Mrs. Juanel Halford and Mary Lou Hallabough and daughter of Amarillo visited with Mrs. Willie Mae Wegner over the week end.

Mr. and Mrs. W. L. Williams Jr. of Berger visited relatives in Wheeler over the week end.

Mr. and Mrs. Haskel Weatherly visited in Wheeler Sunday with relatives and attended church.

Mr. and Mrs. Bill Robertson of Pampa visited in Wheeler over the week end.

Mr. W. B. Wofford celebrated his 85th birthday Saturday, January 24.



Mrs. Wes Manning

**Helton And Manning
Are Wed In Amarillo**

Mr. and Mrs. J. O. Helton of Briscoe announce the recent marriage of their daughter, Juanel, to Wes Manning of Amarillo. The wedding took place in the West Amarillo Church of Christ.

The informal ceremony was read by Bro. G. B. Shelburne Jr. with only a few close friends of the bride attending.

The couple has made their home in Amarillo.

Mr. W. B. Wofford, Mr. and Mrs. Harry Wofford, Mr. and Mrs. Frank Wofford and daughters, Jane Dee and Martha Ann visited over the week end in the home of Mr. and Mrs. E. H. Kennedy at Muleshoe. The occasion for the visit was to celebrate Uncle Ben's 85th birthday.

Number Five

The testimony ended at 4:35 p.m. and the arguments closed and the jury retired at 7:50 p.m. The verdict was returned at 9:10 p.m.

The 12 man jury included: Ollis McPherson, Kellerville; Paul Schumate, Wheeler; Coy Bradstreet, Wheeler; Roy Morse, Allison; W. B. Eberting, Mobeetie; Dewey Dayberry, Shamrock; E. H. Mosteller, Shamrock; James Tindell, Shamrock; Glen White, Shamrock; Ariza Corcoran, Mobeetie; L. D. Childress, Briscoe; and A. S. Caudell, Briscoe.

AUCTION SAL

LOCATED: About 200 Yards West of The Mobeetie Se

Sat. Feb. 7th - - 1 p.m

- 1-WC Allis Chalmers Tractor with Starter. Complete with 2 row Lister-Planter and Cultivator
- 1-Single Disc Harrow
- 1-Nearly New 30 Ft. Endless 6 In. Belt
- 1-R. C. A. 21 In. Television
- 1-Late model Norge Refrigerator Has 120 lb. Deep Freeze Space At Top. About 2 Year Warranty Remaining
- 1-Gas Range Stove. Divided Top. In Good Condition
- 1-Large Size Circlear Heater. Perfect Condition
- 2-Small Bath Room Heaters
- 1-Chrome Dining Table and 4 Chairs
- 1-Chrome Table
- 1-Metal Storage Cabinet
- 1-Portable Mixer and 4 Bowls
- 1-Medicine Cabinet
- 1-What Not Cabinet and Shelves
- 1-Electric Toaster
- 1-Waffle Iron
- 1-Automatic Perculator
- 1-4 Piece Bed Room Suite and Box Springs and Good Inner-spring Mattress
- 1-Chest of Drawers
- 1-Metal Bedstead With New Cotton Mattress Springs
- 1-Maytag Washer With Electric Motor
- 1-Two Piece Living Room
- 2-Coffee Tables and 3 Easy Chairs
- 1-Complete Set of Cookware
- 1-Odd Lot of Dishes and Wall Pictures
- Approximately 200 Jars of Canned Fruit and Vegetables
- 1-3/4 Ton 1953 International Pickup. Stock Racks and Boards
- 1-Small Galv. Water Tank
- 1-Small Galv. Grain Bin
- 1-1/2 In. Electric Drill
- 1-Electric Buffer
- 1-Large Vise
- 1-Block and Tackle, Hand Assortment of Wrenches, Etc.
- 15-Hens
- 1-Brand New Dual Cotton Blanket, Pillows, Bed Quilt

FOR PRIVATE SALE
4-Room Modern Home. With 5 Lots 50 x 150 Ft.

TERMS: CASH

JESS GODWIN, Owner

Shelby Pettit, Auctioneer
Wheeler

Admiral Admiral Admiral Admiral

NOW...FOR THE FIRST TIME!

Custom High Fidelity Components in TV!

New
Admiral
True Hi-Fi TV



The Stratford
Model CH21H41

"21" overall diagonal viewable area, 262 sq. inches"

HIGH FIDELITY SOUND!
Powerful amplifier supplies acoustically matched 4-speaker hi-fi system with real power for the thrill of high fidelity sound. Separate bass and treble controls give you the exact tonal shading you prefer. Acoustically designed cabinet. Stereo High Fidelity phono jack for add-on sound!

HIGH FIDELITY PICTURE!
Yes! New horizontal high fidelity chassis delivers 20,000 volts of picture power and audio power for the finest TV...crisp, sharp dependable pictures! Transformer powered for dependability, longer tube life!

Admiral Prices Start
At
\$139.95
As Low As \$8.00
Per Month

NEW DECORATOR APPROVED ORIGINALS, TOO!



The ultimate in furniture design! Select Mahogany or Maple grained finishes, in beautiful hand-crafted, hand-rubbed matched woods. Authentic Slimmer-Than-Ever styling to complement the finest homes. True high fidelity sound, too. New Golden Signet tuner and super reserve contrast give the best pictures ever. See it today!

NASH APPLIANCE & SUPPLY CO.
Phone 3131
Wheeler, Texas

Songs of Satisfaction



One Group Of Ladies
SWEATERS AND BLOUSES 98¢

Ladies
WINTER COATS AND SUITS 1/2 PRICE

A Group of Boys
LONG SLEEVE SHIRTS \$1.29

New Shipment of
NELLY DON AND MARCY LEE DRESSES

A Group of
MEN'S JACKETS \$4.95

A Group of
MEN'S SUITS \$29.95

Ladies
WINTER HATS \$1.00

Playtex
BABY PANTS 1/2 PRICE

New Shipment of
PLAYTEX GIRDLES AND BRAS

Mobeetie News

B. Dunn
Mr. and Mrs. Drew Godwin of Amarillo visited in the homes of Mr. and Mrs. Austin Caldwell and Mr. and Mrs. Bill Godwin over the week end.
Cecil Martin spent the week end with his grandparents, Mr. and Mrs. E. E. Johnstons.
Mansel Williams, Jeanne Gudegel, Bobby Hill, Mary Beth Kelley, all college students are home now during mid-semester.
Mr. and Mrs. C. C. Robison of Wheeler were callers in the home of Mrs. Ernest Lee Sunday. The Robisons were on their way to Pampa to visit Mr. and Mrs. Floyd Pennington formerly of Wheeler.
Mr. and Mrs. Bernard Organ of Pampa visited in the home of Mr. and Mrs. J. T. Johnston Wednesday night.
Mr. and Mrs. LeRoy Hathaway visited with LeRoy's parents, Mr. and Mrs. Lester Hathaway over the week end.
Mr. and Mrs. O. G. Beck attended a funeral in Wellington Sunday.
Mrs. LaVern Scribner came back from California on Tuesday of last week. She has been visiting her daughter.
Mrs. Rock Leake and Ed Leake were in Corpus Christi over last week end attending the funeral of relatives.
Mr. and Mrs. Doug Sims and

LEARNING TO MEASURE IS THEME OF BRISCOE 4-H MEETING

"Learning To Measure" was the theme of Mrs. Jack Meeks program for the Briscoe 4-H club girls Monday January 26.

Mrs. Meek made oatmeal-apple-sauce cookies as she showed the girls the proper way to measure dry, liquid and shortening ingredients.

Judy Finsterwald was hostess to two visitors: Lynn Hefley and Gay Zybach and the following members: Jacque Dodd, Melody Zybach, Violet Fillingim, Winnie Smith, Estelle Fillingim, Jean Zybach, Diane Dodd, Mozelle Fillingim and Ida Lou Helton and Mrs. Meek, the leader.

he next meeting will be February 2 when Mrs. Elizabeth Litsch will present a program on dairy foods.

Lewis Lancaster went to Dallas on business Monday.

Mr. and Mrs. Walter Flynt and family of Pampa were dinner guests in the home of Mr. and Mrs. Kenneth Franklin and family.

Mrs. LaVern Scribner visited with their sister, Mrs. Jewel Powers in Dumas Sunday. LaRue Sims and children visited with Jack in Amarillo since Friday, they and Mary Kathryn Sims joined the rest in Dumas Sunday. LaRue and children returned to their home in Mobeetie with Mr. and Mrs. Sims. Jack has been working in Amarillo.

PHILOSOPHER SAYS GOVERNMENT NEEDS NEW SOURCE OF REVENUE

(Editor's Note: The Sweetwater Creek Philosopher on his shinnery farm on Sweetwater Creek must be a little tax-conscious, his letter this week indicates.)

Dear Editor,
I was sitting by the fire the other night flipping through a magazine when I ran into an article saying the United States government is looking for inventors, and it went ahead and listed a long string of things this country needs to have invented.

Now I never have invented anything, outside of a few excuses, but I've had a lot of experience trying to keep other people's inventions running, and what impressed me by that list was what it left out. It left out what looks like the Federal government itself ought to be the first to think of and put at the head of the list.

What this country needs, over and above all other gadgets and labor-saving devices and handier hydrogen bombs, is a new source of tax revenue.

It doesn't make any difference whether it's President Eisenhower in Washington, Governor Daniels in Austin or the governor of any other state, including Alaska, and the mayors of most cities and towns, everybody is looking for a new source of tax revenue.

Right now, everybody seems to be in a rut, and about all anybody can think of is to put a new tax on cars and gasoline. Any time any official has to wrestle with the problem of finding new revenue to balance a budget, he generally comes up the idea of raising the tax on gasoline.

This makes sense, in one way, as most people will give up nearly everything, including groceries and clothes, before they'll stop driving their car.

But I'm afraid they can go too far in this direction. Of course

their argument is that we're building 30 billion dollars worth of new highways across the nation, not counting all the side roads and local highways, and the best way to pay for them is to tax the users.

Well, I'll tell you. You can tax a driver to pay for a simple highway, one he uses every few days, and it makes sense, the user ought to pay, but it's going to be mighty hard to tax a man going one way for three more lanes going in the same direction and four more going in the other. The average man just can't use enough gasoline to pay for an eight-lane highway, unless they make cars that burn eight times as much gas, and I think they're working on that too.

The problem is too big for me, but if a man wants to go down in history two notches ahead of Thomas Edison, Alexander Graham Bell, Robert Fulton, and the Wright Brothers, let him invent a new source of tax revenue. And I think he'd better hurry.

Yours Faithfully,
J. A.

Mobeetie Has Football Banquet

The Mobeetie Football Banquet was held in the basement of the First Methodist Church Tuesday, January 13 at 7:00 p.m. The hall was decorated with red and white crepe paper and balloons of all colors. The decorating was under the direction of Miss Arica Corcoran.

The food, bar-b-que chicken with all the trimmings was under the direction of Rev. Bruce Matthews, Austin Caldwell and Buck Scribner. Paul Hathaway gave the invocation, Bruce Matthews, the welcome, with Charles Walser giving the response. Coach Paul Kitchen introduced his players. The guest speaker was Virel Jamison of Wheeler and L. R. Reeves was Master of Ceremonies.

Mr. and Mrs. Fred Waters visited in Borger Sunday in the home of Mr. and Mrs. Doyle Waters.

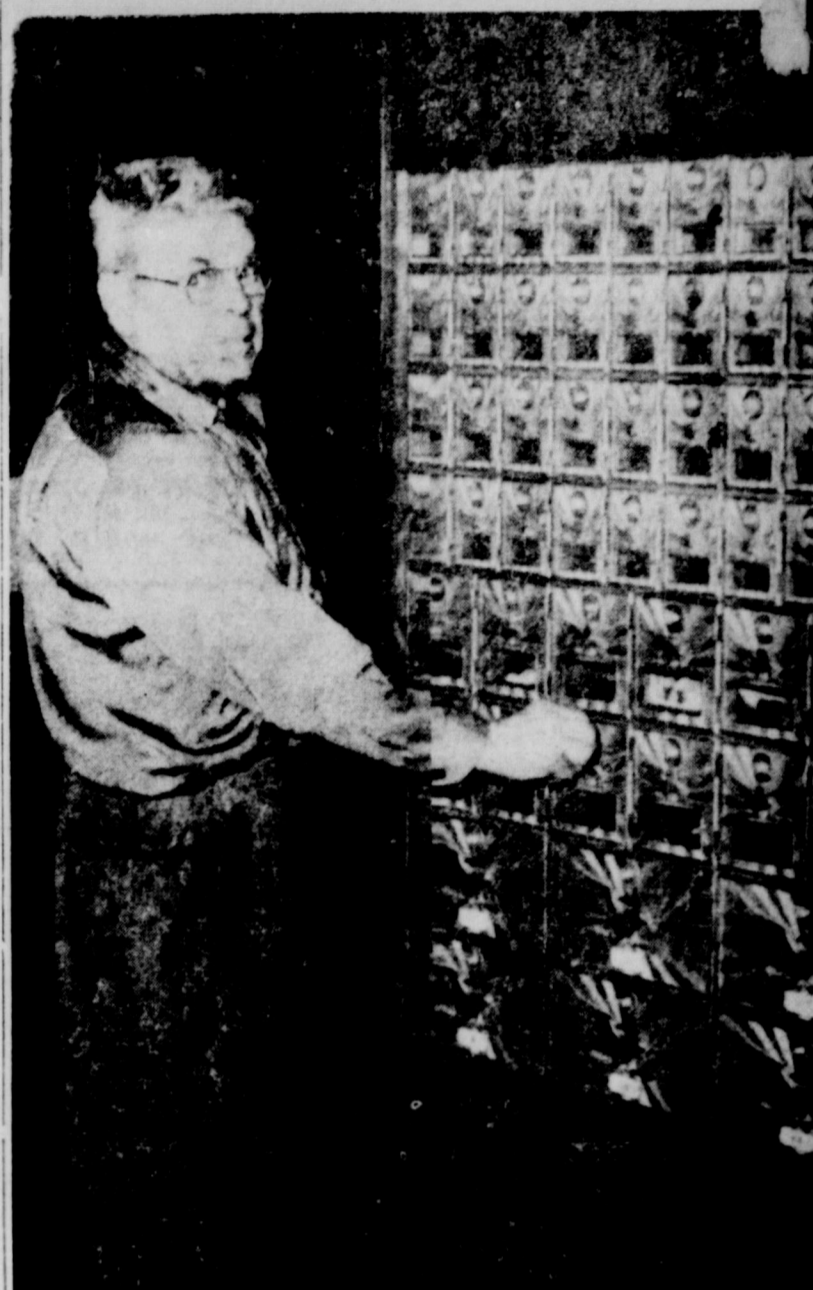

NEWLY DECORATED: Mobeetie postmaster R. J. Tyson is shown opening one of the postoffice boxes in the newly decorated postoffice at Mobeetie. The interior of the postoffice has been repainted and a new screen line and cash window installed.

Mr. and Mrs. Glen Robertson and girls of White Deer visited in the home of Mr. and Mrs. Arnos May over the week end.

Mr. and Mrs. Glen Robertson visited Glen's mother who is in the Wheeler Hospital Sunday.

Banquet Given For Football Players

Seventeen Wheeler gridsters were honored Thursday night with a football banquet in the school cafeteria sponsored by the Pep Club.

The lettermen honored at the banquet were: Buck Holcomb, Donald Gandy, Clayton Bradshaw, Kenneth Farris, Paul Harding, Frank Walker, Harold Ford, Marshall Watson, Troyce Hunter, Jackie Johnson, David Tremble, Dean Sims, Jimmy Atherton, Gary Satterfield, Jim Jolly, Marvin Cox and Kenneth Childress.

Pep squad leaders picked for next year are: Frances Alexander, Ruby Barton, Barbar Kidwell, Elaine McCasland, Bobby Carroll Adams and Betty Caswell.

Stina Cain, former student, coach and teacher at Wheeler High was the guest speaker. Cain is now the junior high principal in Clarendon.

Following the program the Pep Club presented Coach Louis Boynton and Assistant Coach Richard Gaines a gift. Approximately 100 attended the banquet. The meal was served by the band mothers.

Federated Clubs Have Essay Contest

In cooperation with Americanism Department of 7th District Texas Federation of Women's Clubs, the Wednesday Study Club, Progressive Study Club, '54 Study Club and the Thursday Review Club of Wheeler held an essay contest "Why I Am Glad I Am An American" in the Wheeler High School.

The essays of Fran Borden, Dorothy Hall, Tillie Green and Annette Hutchison were sent in to represent the clubs.

Awards will be presented at 7th District Convention at Borger March 26-27. District winners will enter statewide competition in the contest.

Legion Has New Coat of Paint

The Wheeler American Legion Hall has received a new face lifting during the past week according to commander Carroll Adams. The interior of the hall, both rest rooms and the kitchen received a fresh coat of paint last week.

Mrs. J. A. Wilson of Amarillo visited in the home of Mr. and Mrs. Cliff Weatherly over the week end.



3 Lb. Can 79c
10 Lb. Bag 95c
Pound 75c

Wernia Sunkist RANGES 2 Pounds 25c	Kounty Kist SWEET PEAS 2 Cans 31c	Extra Fancy WASH. WINESAP APPLES 2 Pounds 25c
--	---	---

2 Lb. Pkg. 79c

2 Lb. Bag 79c

Pound 29c

Port Bay ALMON Can 45c	SPAM 12 Oz. Can 49c	Port Clyde OIL SARDINES 2 Cans 21c
--	---	--

4 Rolls With Wash Cloth 39c

35c

These Prices Good Friday and Saturday
Camps Every Wednesday on Purchase of \$2.50 or More

Wheeler's FOOD MARKET WHEELER, TEXAS

Walter L. Williams
Termite Exterminator Service
Stop that costly termite damage to your home
Dial 3623 Wheeler

PROTECT YOUR RIGHT TO VOTE... PAY YOUR 1959 POLL TAX

In order to be qualified to vote in important county, city and state elections held in 1959, you MUST pay your Poll Tax BEFORE January 31, 1959.

Your Poll Taxes are NOT assessed with your property tax as they used to be and it is necessary that you pay them separately in order that you may be able to vote. Many of you who have paid your property taxes may be under the impression that you have paid your Poll Tax also, but you have not unless you specifically stated that you wished to pay them. Please CHECK your tax receipts and be sure that you have your POLL TAX RECEIPT, otherwise you may not be able to vote in the many important elections which may come up this year.

If More Convenient for you, You may Pay Your POLL TAX At The City Hall in Shamrock.

If You Haven't Paid Your POLL TAX, YOU CAN STILL DO SO Between NOW and...

Jan. 31, '59

Thurman Rives

Tax Assessor-Collector of Wheeler County

DR. JOEL M. GOOCH

OPTOMETRIST

207 N. Wall

Phone 800

SHAMROCK, TEXAS

TEXAS SCHOOL PROGRAM

By Lee Barry

In the beginning Texas History reveals many brave and valuable soldiers who had little or no schooling. Most of the leaders were scholars of varied accomplishments. The leaders seemed to sense a need for an educational system. Merabeau M. Lamar, the second president of the Republic, is often referred to as the father of Texas education. He said "A cultured mind is the guardian genius of a democracy. When guided and controlled by virtue the mind is the noblest attribute of man". He urged that land from the public domain be set aside to establish primary schools and colleges so that every child in Texas might have an educational opportunity. Many thought that private and church schools would suffice but more and more people believed there should be a system of public schools. A small beginning was made under the Republic but little was accomplished. Governor Elisha M. Pease urged the passage of a bill providing \$2,000,000 worth of bonds be set

aside as a permanent school fund. The idea was to use the earnings of this fund to assist and encourage public schools. The first payment was, 1854, sixty-two cents per child. The next year the payment was \$1.50. At this time there were very few people in Texas. They were widely scattered, less than twenty towns had as many as 1,000 population. Any school that could be set up was necessarily poor. The per capita payment was fair and just as all school districts were poor alike.

Population and industrial investments have concentrated in certain localities, towns and cities have come into existence. Wealth often increased more rapidly than did population. Schools became larger and some very rich. The progress and development of industry, especially petroleum, has brought fabulous wealth to some rural districts. They had needed assistance and will need it again if the oil ceases to flow but they do not need it now. Other rural districts are little better than they were one hundred years ago. Then Texas did not have an adequate school program. Texas has never had an adequate rural school program. If a child lives near a city and can adopt city ways which are different from rural life, by sacrificing parental influence and weighing on home duties and obligations might have full participation in a city school program.

The greatest school need in Texas today is a rural school program. The greatest curse is the per capita payment. The Hale-Aikin committee missed the boat on both counts. No mention of either. They ask for more money to increase the maximum in rich schools while we are wasting money that is sorely needed to offer the minimum in poor districts. Thousands of rural children are offered less than the state promised minimum while we are wasting large sums of money through the per capita payment to rich districts that have more local money than is needed to give the maximum with all the trimmings. The legislature, the state board, the education agency and the supporting cast, some or all are responsible for this condition. If we can improve the distribution of state finances and put an adequate school program in reach of the rural children we will have enriched the state school program.

Texas is infested with a large number of self-appointed educational leaders who would try to level a piece of ground by taking dirt from low places to the hill. To improve the state program assistance will have to be applied where it is needed. State revenue is gathered from all the people.

Briscoe News

By Mrs. Henry Lee

Guests in the Bob Ramsey home Thursday afternoon were Irene and Ruby Zybach and Josie Lee.

Mrs. Bernice Ramsey visited Mrs. Lee Barry Friday afternoon. Mrs. Lottie Lee and Mrs. Lola Breeden of Shamrock were overnight guests of the Henry Lee's Friday.

A bridal shower is planned for Mrs. Wes Manning nee Juanell Helton, January 31 at 2:30 p.m. in the Clarence Zybach home. Hostesses are Irene and Ruby Zybach, Bernice Ramsey, Josie Lee and Mrs. Eiland. All of Juanell's friends are invited to attend.

Mr. and Mrs. H. J. Finsterwald made a trip to Houston Tuesday through the last week visiting their sisters, Mrs. Eugene Dobbs and Mrs. Jack Waters.

Mr. and Mrs. Bob Ramsey visited her sister and family, Mr. and Mrs. Cliff Mason in Shamrock Sunday.

Mrs. Lee Barry and Mrs. Bernice Ramsey visited Mrs. Sam Standlee in Pampa Friday afternoon. Mrs. Standlee is recovering nicely from her recent illness.

Mrs. John Wright, one of Briscoe's teachers, husband has been real sick for several days. He was reported better Sunday.

Mrs. Euell Steen took her sister-in-law, Mrs. Jim Steen, to Pampa Monday to a doctor.

Mrs. Willa Fillingim made a business trip to Pampa Friday. Lynden Lee came Saturday night and spent the night and Sunday with his folks. They took him to Mobeetie Sunday evening and visited with Mr. and Mrs. J. T. Wallis a short time.

Larry Meadows is still getting along good since his accident. So

To take from the poor and give to the rich is vile in any language. Consolidation can be overdone. Some children catch the bus before daylight and leave it after sundown. If you think this is not too long a day then you or your children have not had this experience. Class education in public schools is worse than no school at all. The state board, the agency, college professors and superintendents of large schools tell us that the small school program is inadequate. The remedy they offer is the destruction of the only school that could be made adequate for the rural child. We need an adequate program for all the children.

have come back here after spending several days visiting in various places of Texas. They are on a six week vacation from RFD in Williston, North Dakota.

Briscoe Junior basketball girls are so happy they won the Wheeler tournament last week end.

Sharlot Eiland spent Sunday and Sunday night with Mr. and Mrs. J. E. Steen. His mother also spent the day with them.

Mrs. Bernice Ramsey was a caller in the Henry Lee home Monday afternoon.

Mr. and Mrs. Euell Steen visited the Henry Lee's Monday night and played 42.

Mr. and Mrs. M. B. Eiland and daughter Geneva went to Plainview Sunday to visit his mother and other relatives.

Mrs. Charles Davis and family from Pampa were week end visitors in the maternal home, the Cliff Walkers.

Mr. Robert Taylor, Briscoe school superintendent, was re-elected to another year of school here last week.

The Wheeler Times
Mr. and Mrs. J. E. Steen
Shamrock
To Be Its Guest
WINCHESTER
Showing
ROGUE
Clip this ad
Theatre for free

Fraser
Dr. Marion
112 W.
Pampa
Telephone
OPTOM

Auction Sale

LOCATED: 1 Block South of Water Tower in Wheeler, Texas.

Sat. Jan. 31

1:30 P. M.

- 1-Overhead Garage Door with track and fixtures
- 1-4 Piece Bedroom Suite
- 1-Innerspring Mattress and Springs
- 1-Metal Bed Stead, Mattress and Springs
- 1-Oak Dining Room Suite
- 1-Porcelain Top Table. 1 Other Table
- 1-Servel Refrigerator
- 1-Grand Range Stove - Divided Top
- 3-Kitchen Stools
- 3-Cane Bottom Chairs
- 3-Rocking Chairs
- 2-Stand Tables
- 1-Old Singer Sewing Machine - It Sews
- 1-Presto Cocker - Pats, Pans and Odd Lot of Dishes
- 1-Medicine Cabinet
- 1-Blow Torch
- 1-Odd Lot of Fruit Jars
- 1-Chest of Drawers
- 1-Electric Iron
- ... Several Other Items Not Mentioned

MRS. LEE MCABEE

Shelby Pettit, Auctioneer, Wheeler, Texas

Be our guest for a pleasure test...

and let Chevy do its own sweet talking!

Before you decide on any new car, here's the biggest break you can give your dollars—and yourself: Drive a '59 Chevrolet. You'll find there's no reason to want a car that costs more—and no car you want that costs less!

Here are some of the things Chevrolet will tell you about when you drive it—

ROOMIER BODY BY FISHER—more width for seating comfort, more luggage space, and new in

everything but its famous soundness. MAGIC-MIRROR FINISH—keeps its shine without waxing or polishing for up to three years.

NEW OVERHEAD CURVED WINDSHIELD—and bigger windows—all of Safety Plate Glass.

NEW BIGGER BRAKES—deeper drums with better cooling for safer stopping and up to 66% longer life.

HIT-THRIFT 6—up to 10% more miles per gallon, more usable horsepower at the speeds you drive most.

VIM-PACKED V8's—eight to

choose from, with compression ratios ranging up to 11.25 to 1.

FULL COIL SUSPENSION—further refined for a smoother, steadier ride on any kind of road.

TURBOGLIDE, POWERGLIDE, AND LEVEL AIR suspension head a full list of extra-cost options that make for happier driving.

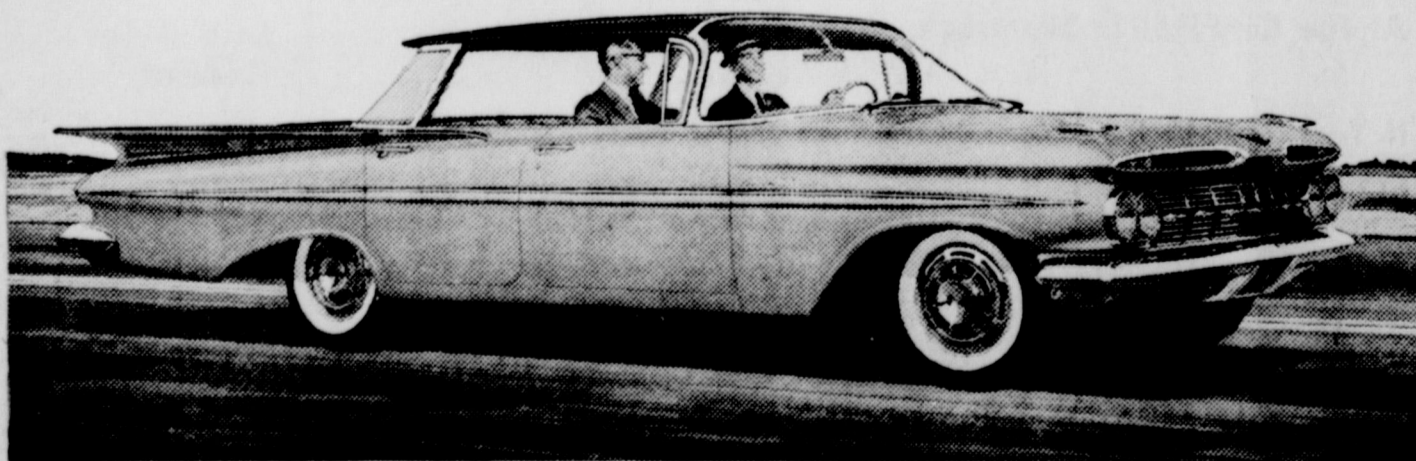

See this bright new addition to the Chevrolet line—the Bel Air 4-Door Sport Sedan

now—see the wider selection of models at your local authorized Chevrolet dealer's!

WARE CHEVROLET CO.

118 West Oklahoma

Wheeler, Texas

Phone 3101

GRASS SEED

We Have Plenty Of Sand Love And Weeping Love Grass Seed Available. Some Seeds Are Hard To Get, So Now Is The Time To Buy.

SAND LOVE SEED

lb. 70¢

WEEPING LOVE SEED

lb. \$1.40



PLENTY

BABY CHICK

AVAILABLE NOW

AUSTRA WHITES
NEW HAMPSHIRE

We Have A Good Supply Of

Swift's Protein Block

Prices Will Go Up Soon

\$125⁰⁰ TON

We Have Plenty Of

RANGE CUBES

From \$63.00 to \$67.00 For the Best Breeder Cube With Vitamin A Added

PRICES GOOD UNTIL SATURDAY JANUARY 31

Check Our Supply Of

Plow Points and Shears

All At Reasonable Prices

CHECK OUR SUPPLY OF LIVESTOCK

SERUM — VETICILLIN-S PROCAINE PENICILLIN

Hybrid Grain Sorghum

AMAK - R-10

Early Maturing — High Producing — Dry Land

A MARTIN CROSS HYBRID

LET US BOOK YOUR ORDER NOW

ALL PRICES SUBJECT TO CHANGE WITHOUT NOTICE

Wheeler County Products Association

Phone 3321

Wheeler, Texas

GESS TO PRESENT AT SCHOOL ASSEMBLY

Mr. Burgess brings to the school assembly a program of bird training. He will demonstrate the feats performed by these creatures. Names such as Pete and are patiently waiting for their chance to perform. The program will be presented in the Wheeler Grade School Auditorium at 2:45 P.M., Wednesday, February 11. Admission is 10c and 20c and everyone is invited to attend. It is one of the regular series of assembly programs presented in the Wheeler Schools by the National School Assemblies.

HIGHLIGHTS AND SIDELIGHTS FROM YOUR STATE CAPITAL

By Vern Sanford
Texas Press Association

Texas lawmakers face the old "chicken or egg" problem as they move into the session's main issue — money.

Is it best to decide first how much the state must spend or keep its various programs going and then scrape up tax money to cover them? Or should the tax take be set first and the pie sliced accordingly?

Thus far, both problems are being juggled at the same time. Already the mathematical acrobatics are spreading jitters among the spectators — both appropriation seekers and tax worriers.

GOVERNOR'S PRESCRIPTION: Gov. Price Daniel is prescribing a two-pronged, \$210,000,000 plan to cure state fiscal ailments.

First prong is to raise \$65,000,000 to pay off the debt expected in the general revenue fund by the end of this fiscal year. Second prong is to raise \$72,800,000 a year (\$145,600,000 for the next biennium) to cover spending from the general revenue fund.

Sources for this money would include: (1) a natural gas severance tax, (2) an increase in levies on motor vehicle sales, tobacco and corporation franchises and (3) unclaimed bank deposits, insurance policies and property, which the state would take over.

Governor Daniel increased his previously recommended budget by nearly \$20,000,000 to include appropriations for retiring state bonds, providing medical care for people on welfare rolls, a driver education program and advertising for tourists and industry.

Total two-year spending from general revenue would be \$330,000,000.

SMALLER PIE: Compared to the governor's proposal, the Legislative Budget Board's recommendation for general revenue fund spending looks modest — only \$283,000,000.

Though the Board's spending would be nearly \$45,000,000 less than the governor's, it would still be some \$4,600,000 higher than the 1958-59 appropriation.

Budget Board suggests slight increases for the judicial system, executive and administrative departments, hospitals and special schools, public schools and highways. Small cuts were recommended for junior colleges and higher education.

Spending from all funds for state government would total \$2,357,347,479.

SEELIGSON PLAN: Rep. Frates S. Seeligson of San Antonio has prepared an extensive plan to overhaul and beef up the state's tax collecting.

Topping the list would be a 1.5 per cent sales tax with food, feed and fertilizer exempted. It would bring an estimated \$67,000,000 annually.

Another Seeligson bill would recodify present tax laws. It would do away with some regarded as obsolete (such as on clock peddlers, street cars,) and others called inequitable (on chain stores) stock transfers, radio, TV, cosmetics, etc.) Same bill would eliminate certain exemptions and revise other taxes, mostly upward, on motor vehicle, tobacco and liquor sales. Net gain from the revisions would be a \$11,500,000 a year gain in revenue.

Like Daniel, Seeligson recommends that the state take over unclaimed money and property.

Seeligson was vice chairman of the State Tax Study Commission that spent the between-sessions months working on tax problems. **FAIR WARNING:** Governor Daniel and Lt. Gov. Ben Ramsey both

declared at their inaugural that they have sympathetic hearts for Texas taxpayers.

Governor Daniel proposed greater efficiency and economy by combining some of the 175 separate agencies and 213 special accounts operated by the state.

Ramsey promised there would be "no stringing up of the unfortunate taxpayer by the heels to shake out enough money to give everyone everything he wants."

Added Ramsey, "I refuse to admit that the success of a legislative session, or an administration, depends solely on the amount of money it can spend."

NO PAY, NO WORK: House and Senate agreed easily on an automatic shut-off of the regular session at 5 p.m. May 12, but had more difficulty deciding where to get their salary money.

House members shied from a Senate plan to take from a surplus in the fund to aid the permanently and totally disabled. (Future campaign fodder, for sure, reasoned representatives.)

Instead, they proposed borrowing from the Insurance Department Building fund. Both houses agreed to tap the drivers license fund.

A definite adjournment resolution this early in the session is unprecedented in recent legislative history. So is a session of only 120 days, the period for which legislators can be paid. Both are regarded as reflecting disgruntlement over the defeat of the legislative pay raise amendment last fall.

Already three new pay raise proposals have been introduced: (1) to pay \$50 a day for 150 days, (2) \$40 a day for 120 days, \$20 a day thereafter and (3) \$4,200 a year.

Present scale is \$25 a day for 120 days only.

FLOOD BEGINS: Dozens of new bills — and old bills dusted off — are flowing into legislative hoppers. Already introduced or ready for introduction are measures that would:

TAX GROSS RECEIPTS of manufacturers and importers of manufactured products, by Rep. Jerry Sadler of Percilla, estimated by author to raise \$400,000,000 a year.

REVISE JUVENILE LAWS to allow prosecution of youths, 16 and over, for felonies, by Reps. Joe Ed Winree, Houston, and Ben D. Sudderth, Gustine.

GIVE REA COOPS the right for 18 years to build and operate lines in an area annexed by a city, to be sponsored by Rep. Alonzo W. Jamison of Denton.

REQUIRE A TWO - THIRDS VOTE of both houses to pass a tax measure, a constitutional amendment proposed by Rep. Bill Jones, Dallas.

WHEELER COUNTY SOIL CONSERVATION NEWS

Bad weather has been holding up terracing this year. John Dabery and L. W. Davidson of Kelton have been trying to get some terracing done but progress is slow. J. R. Hefley of Twitty has a little terracing to do also but has not been able to start.

Dusan Pakan, Bennie Schlegel and Clarence Zybach attended the State Convention of District Supervisors. They report a good trip and a profitable meeting. One of the talks was made by a medical doctor who pointed out how poor soils produce foods that are lacking in elements necessary to sustain life. It seems that he convinced Bennie Schlegel enough to change his eating habits.

This season proves that cover will control wind erosion. Cover conditions are better than they have been in many years. Soil Conservation Service personnel assisting the district report that there is no evidence of damage to the land from blowing so far this winter. Leave that cover as long as you can for soil protection.

INSURANCE and ABSTRACTS
Northwest Corner of The Square
DORIS FORRESTER
INSURANCE AGENCY
Wheeler, Texas — Phone 5111

Scrap Iron Prices
Heavy Scrap Steel . . . \$20.00 - \$25.00 Ton.
Heavy Cast Iron \$30.00 Ton
"We Buy Scrap Tin"
SAYRE IRON & METAL CO.
Sayre, Okla. Phone 360

LET US CONVERT YOUR TELEVISION
From VHF To **UHF**

We Have A Good Supply Of Antennas And Converters

All Channel UHF
BLONDER - TONGUE CONVERTER
REGULAR \$39.95
For Only **\$30.00**

Corner Reflector Type
ANTENNA
REGULAR \$8.95
For Only **\$5.95**

TO SUBSCRIBERS OF THE FARM BUREAU SYSTEM

WHEELER RADIO & Refrigeration Service

Phone 2231 L. C. Laffin, Owner Wheeler, Texas

New 1959 General Electric 5 CYCLE FILTER-FLO WASHER

Touch one key and turn the dial to matching number... It's as easy as pointing

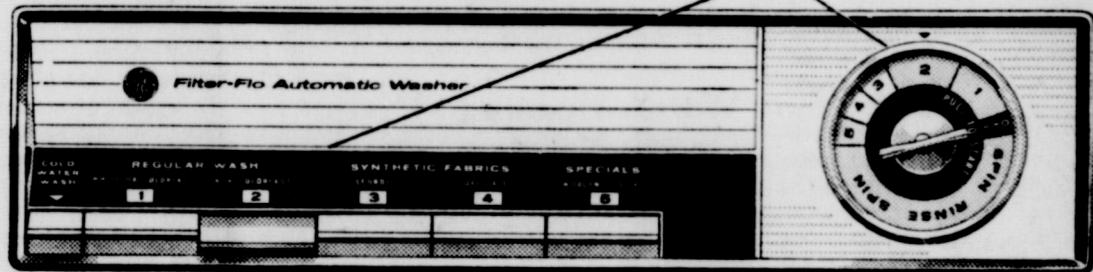

AN AUTOMATIC CYCLE FOR ANY WASHABLE

Cycle 1 Gets cottons and linens really clean. **Cycle 2** Warm wash water (instead of hot) cleans without dulling colors. **Cycle 3** No deep set wrinkles in wash 'n wear clothes. **Cycle 4** Gentle washing for delicates. **Cycle 5** Gives just-right care for "specials" like wool blankets or silk dresses.

With this G-E 5 CYCLE Filter-Flo Washer your clothes will look so new, last so long. No other washer does so much, so automatically!



NON-CLOGGING MOVING FILTER
Lint is caught in the moving filter... not on your clothes! All re-circulated water is filtered... no by-pass openings to let lint slip through to the clothes.

- ALL THESE FEATURES, TOO . . .**
- Automatic Rinse Dispenser
 - Big 10 pound clothes capacity
 - Water Saver for small loads
 - Cold Water Wash Key

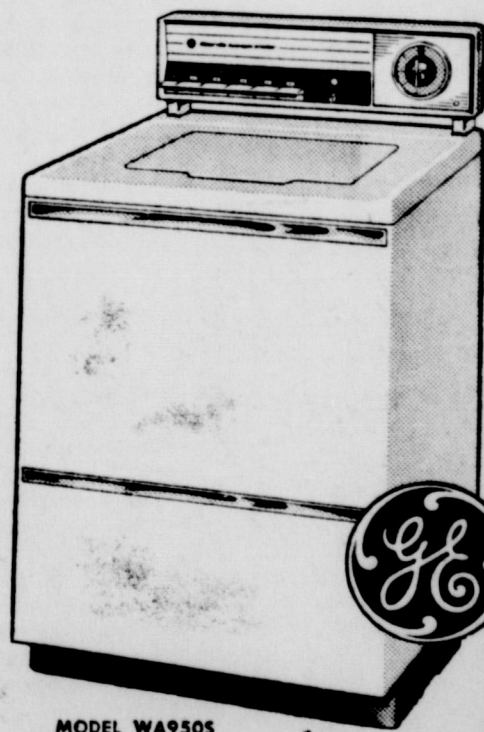

MODEL WA9505
ONLY \$2.79

PER WEEK after small down payment

BUY NOW FOR EXTRA VALUES!



H & B Appliance Center

HENRY RISNER, Owner
Phone Night 2263 — Day 2061 Wheeler, Texas

LEE STORE

E. O. M. End of The Month Clean Up!

SAVE! WOMEN'S SKIRTS \$2.00

One Group of Women's Skirts Reduced. Sizes 22 to 30. In A Good Selection of Styles and Colors.

SAVE! BOYS DRESS SHOES \$2.99

Sizes 8 1/2 to 3 And 3 1/2 to 6

Save Plenty on These School or Dress Shoes at J-LEE's. You will be amazed at the selection of Oxfords and Loafers.

CURLED CHICKEN FEATHER PILLOWS \$1.00 EACH

- ◆ Nice Size 18" x 25"
- ◆ Attractive Stripe Ticking

WOMEN'S SPORTSWEAR REDUCED! \$2.00

Tapered Slacks, Capri Pants and Pedal Pushers. Corduroy, Plain and Stripe Twill, and Quilted.

Huge Selection To Choose From. **SAVE!**

DOWN SOFT COTTON FITTED SHEETS

Wash In Your Washer and Never Iron

Full Fitted Bottoms **3.00**

No More Lifting of Heavy Mattress! Sheet Just Slips On !!!

White! Pink! Blue! Mint Green! Yellow!

Fitted sheets that fit as if they were custom knit is supple—there's nary a wrinkle you twist and turn in your sleep. They wrinkle, and need not a touch of the iron! Buy baby you for pleasant dreaming. Best homemakers will appreciate the ease with which regular cotton knit sheets slip on—no more cumbersome mattresses to lift!

WOMEN'S HATS . . . \$1.00

TEXAS SCHOOL PROGRAM

By Lee Barry

In the beginning Texas History reveals many brave and valuable soldiers who had little or no schooling. Most of the leaders were scholars of varied accomplishments. The leaders seemed to sense a need for an educational system. Merabeau M. Lamar, the second president of the Republic, is often referred to as the father of Texas education. He said "A cultured mind is the guardian genius of a democracy. When guided and controlled by virtue the mind is the noblest attribute of man". He urged that land from the public domain be set aside to establish primary schools and colleges so that every child in Texas might have an educational opportunity. Many thought that private and church schools would suffice but more and more people believed there should be a system of public schools. A small beginning was made under the Republic but little was accomplished. Governor Elisha M. Pease urged the passage of a bill providing \$2,000,000 worth of bonds be set

aside as a permanent school fund. The idea was to use the earnings of this fund to assist and encourage public schools. The first payment was, 1854, sixty-two cents per child. The next year the payment was \$1.50. At this time there were very few people in Texas. They were widely scattered, less than twenty towns had as many as 1,000 population. Any school that could be set up was necessarily poor. The per capita payment was fair and just as all school districts were poor alike.

Population and industrial investments have concentrated in certain localities, towns and cities have come into existence. Wealth often increased more rapidly than did population. Schools became larger and some very rich. The progress and development of industry, especially petroleum, has brought fabulous wealth to some rural districts. They had needed assistance and will need it again if the oil ceases to flow but they do not need it now. Other rural districts are little better than they were one hundred years ago. Then Texas did not have an adequate school program. Texas has never had an adequate rural school program. If a child lives near a city and can adopt city ways which are different from rural life, by sacrificing parental influence and weighing on home duties and obligations might have full participation in a city school program.

The greatest school need in Texas today is a rural school program. The greatest curse is the per capita payment. The Hale-Aikin committee missed the boat on both counts. No mention of either. They ask for more money to increase the maximum in rich schools while we are wasting money that is sorely needed to offer the minimum in poor districts. Thousands of rural children are offered less than the state promised minimum while we are wasting large sums of money through the per capita payment to rich districts that have more local money than is needed to give the maximum with all the trimmings. The legislature, the state board, the education agency and the supporting cast, some or all are responsible for this condition. If we can improve the distribution of state finances and put an adequate school program in reach of the rural children we will have enriched the state school program.

Texas is infested with a large number of self-appointed educational leaders who would try to level a piece of ground by taking dirt from low places to the hill. To improve the state program assistance will have to be applied where it is needed. State revenue is gathered from all the people.

Briscoe News

By Mrs. Henry Lee

Guests in the Bob Ramsey home Thursday afternoon were Irene and Ruby Zybach and Josie Lee.

Mrs. Bernice Ramsey visited Mrs. Lee Barry Friday afternoon.

Mrs. Lottie Lee and Mrs. Lola Breeden of Shamrock were overnight guests of the Henry Lee's Friday.

A bridal shower is planned for Mrs. Wes Manning nee Juanell Helton, January 31 at 2:30 p.m. in the Clarence Zybach home. Hostesses are Irene and Ruby Zybach, Bernice Ramsey, Josie Lee and Mr. & Mrs. Eiland. All of Juanell's friends are invited to attend.

Mr. and Mrs. H. J. Finsterwald made a trip to Houston Tuesday through the last week visiting their sisters, Mrs. Eugene Dobbs and Mrs. Jack Waters.

Mr. and Mrs. Bob Ramsey visited her sister and family, Mr. and Mrs. Cliff Mason in Shamrock Sunday.

Mrs. Lee Barry and Mrs. Bernice Ramsey visited Mrs. Sam Standlee in Pampa Friday afternoon. Mrs. Standlee is recovering nicely from her recent illness.

Mrs. John Wright, one of Briscoe's teachers, husband has been real sick for several days. He was reported better Sunday.

Mrs. Euell Steen took her sister-in-law, Mrs. Jim Steen, to Pampa Monday to a doctor.

Mrs. Willa Fillingim made a business trip to Pampa Friday.

Lynden Lee came Saturday night and spent the night and Sunday with his folks. They took him to Mobeetie Sunday evening and visited with Mr. and Mrs. J. T. Wallis a short time.

Larry Meadows is still getting along good since his accident. So

To take from the poor and give to the rich is vile in any language.

Consolidation can be overdone. Some children catch the bus before daylight and leave it after sundown. If you think this is not too long a day then you or your children have not had this experience. Class education in public schools is worse than no school at all. The state board, the agency, college professors and superintendents of large schools tell us that the small school program is inadequate. The remedy they offer is the destruction of the only school that could be made adequate for the rural child. We need an adequate program for all the children.

have come back here after spending several days visiting in various places of Texas. They are on a six week vacation from RFD in Williston, North Dakota.

Briscoe Junior basketball girls are so happy they won the Wheeler tournament last week end.

Sharlot Eiland spent Sunday and Sunday night with Mr. and Mrs. J. E. Steen. His mother also spent the day with them.

Mrs. Bernice Ramsey was a caller in the Henry Lee home Monday afternoon.

Mr. and Mrs. Euell Steen visited the Henry Lee's Monday night and played 42.

Mr. and Mrs. M. B. Eiland and daughter Geneva went to Plainview Sunday to visit his mother and other relatives.

Mrs. Charles Davis and family from Pampa were week end visitors in the maternal home, the Cliff Walkers.

Mr. Robert Taylor, Briscoe school superintendent, was re-elected to another year of school here last week.

The Wheeler Invitational
Mr. and Mrs. B. Shamrock
To Be Its Guest
WINCHESTER
Showing
ROGUE T
Clip this ad at
the box office
Theatre for free

Fraser B
Dr. Marion M
112 W. K
Pampa,
Telephone
OPTOME

Auction Sale

LOCATED: 1 Block South of Water Tower in Wheeler, Texas.

Sat. Jan. 31

1:30 P. M.

- 1-Overhead Garage Door with track and fixtures
- 1-4 Piece Bedroom Suite
- 1-Innerspring Mattress and Springs
- 1-Metal Bed Stead, Mattress and Springs
- 1-Oak Dining Room Suite
- 1-Porcelain Top Table. 1 Other Table
- 1-Servel Refrigerator
- 1-Grand Range Stove - Divided Top
- 3-Kitchen Stools
- 3-Cane Bottom Chairs
- 3-Rocking Chairs
- 2-Stand Tables
- 1-Old Singer Sewing Machine - It Sews
- 1-Presto Cocker - Pots, Pans and Odd Lot of Dishes
- 1-Medicine Cabinet
- 1-Blow Torch
- 1-Odd Lot of Fruit Jars
- 1-Chest of Drawers
- 1-Electric Iron

... Several Other Items Not Mentioned

MRS. LEE MCABEE

Shelby Pettit, Auctioneer, Wheeler, Texas

Be our guest for a pleasure test...

and let Chevy do its own sweet talking!

Before you decide on any new car, here's the biggest break you can give your dollars—and yourself: Drive a '59 Chevrolet. You'll find there's no reason to want a car that costs more—and no car you want that costs less!

Here are some of the things Chevrolet will tell you about when you drive it—

ROOMIER BODY BY FISHER—more width for seating comfort, more luggage space, and new in

everything but its famous soundness. MAGIC MIRROR FINISH—keeps its shine without waxing or polishing for up to three years.

NEW OVERHEAD CURVED WINDSHIELD—and bigger windows—all of Safety Plate Glass.

NEW BIGGER BRAKES—deeper drums with better cooling for safer stopping and up to 66% longer life.

HI-THRIFT 6—up to 10% more miles per gallon, more usable horsepower at the speeds you drive most.

VIM-PACKED V8's—eight to

choose from, with compression ratios ranging up to 11.25 to 1.

FULL COIL SUSPENSION—further refined for a smoother, steadier ride on any kind of road.

TURBOGLIDE, POWERGLIDE, AND LEVEL AIR suspension head a full list of extra-cost options that make for happier driving.

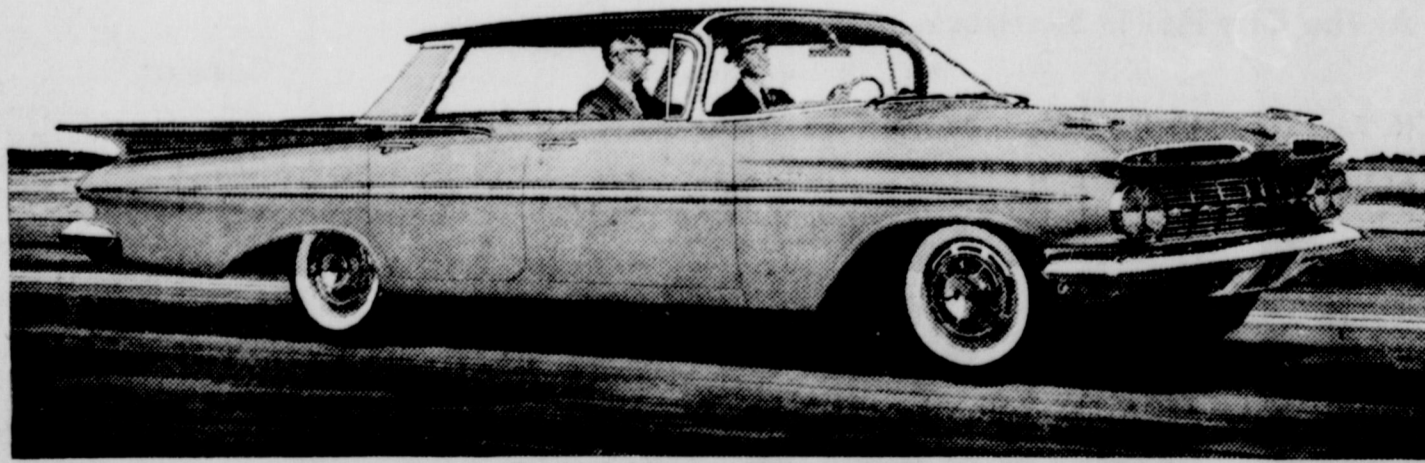

See this bright new addition to the Chevrolet line—the Bel Air 4-Door Sport Sedan

now—see the wider selection of models at your local authorized Chevrolet dealer's!

WARE CHEVROLET CO.

118 West Oklahoma

Wheeler, Texas

Phone 3101

GRASS SEED

We Have Plenty Of Sand Love And Weeping Love Grass Seed Available. Some Seeds Are Hard To Get, So Now The Time To Buy.

SAND LOVE SEED

lb. 70¢

WEEPING LOVE SEED

lb. \$1.40



PLENTY

BABY CHICK

AVAILABLE NOW

AUSTRA WHITES
NEW HAMPSHIRE

We Have A Good Supply Of

Swift's Protein Block

Prices Will Go Up Soon

\$125⁰⁰ TON

We Have Plenty Of

RANGE CUBES

From \$63.00 to \$67.00 For the Best Breeder Cube With Vitamin A Added

PRICES GOOD UNTIL SATURDAY JANUARY 31

Check Our Supply Of

Plow Points and Shears

All At Reasonable Prices

CHECK OUR SUPPLY OF LIVESTOCK
SERUM — VETICILLIN-S PROCAINE PENICILLIN

Hybrid Grain Sorghum

AMAK - R-10

Early Maturing — High Producing — Dry Land
A MARTIN CROSS HYBRID

LET US BOOK YOUR ORDER NOW

ALL PRICES SUBJECT TO CHANGE WITHOUT NOTICE

Wheeler County Products Association

Phone 3321

Wheeler, Texas

BURGESS TO PRESENT AT SCHOOL ASSEMBLY

Annual program brings Burgess to school assemblies. Burgess is a recognized authority on the care and training of birds. He frequently lectures on the subject before interested groups and will be available for questions after the program. This program will be presented in the Wheeler Grade School Auditorium at 2:45 P.M., Wednesday, February 11. Admission is 10c and 20c and everyone is invited to attend. It is one of the regular series on assembly programs presented in the Wheeler Schools by the National School Assemblies.

HIGHLIGHTS AND SIDELIGHTS FROM YOUR STATE CAPITAL

By Vern Sanford
Texas Press Association

Texas lawmakers face the old "chicken or egg" problem as they move into the session's main issue - money.

Is it best to decide first how much the state must spend or keep its various programs going and then scrape up tax money to cover them? Or should the tax take be set first and the pie sliced accordingly?

Thus far, both problems are being juggled at the same time. Already the mathematical acrobatics are spreading jitters among the spectators - both appropriation seekers and tax worriers. GOVERNOR'S PRESCRIPTION: Gov. Price Daniel is prescribing a two-pronged, \$210,000,000 plan to cure state fiscal ailments.

First prong is to raise \$65,000,000 to pay off the debt expected in the general revenue fund by the end of this fiscal year. Second prong is to raise \$72,800,000 a year (\$145,600,000 for the next biennium) to cover spending from the general revenue fund.

Sources for this money would include: (1) a natural gas severance tax, (2) an increase in levies on motor vehicle sales, tobacco and corporation franchises and (3) unclaimed bank deposits, insurance policies and property, which the state would take over.

Governor Daniel increased his previously recommended budget by nearly \$20,000,000 to include appropriations for retiring state bonds, providing medical care for people on welfare rolls, a driver education program and advertising for tourists and industry.

Total two-year spending from general revenue would be \$330,000,000.

SMALLER PIE: Compared to the governor's proposal, the Legislative Budget Board's recommendation for general revenue fund spending looks modest - only \$285,000,000.

Though the Board's spending would be nearly \$45,000,000 less than the governor's, it would still be some \$4,600,000 higher than the 1958-59 appropriation.

Budget Board suggests slight increases for the judicial system, executive and administrative departments, hospitals and special schools, public schools and highways. Small cuts were recommended for junior colleges and higher education.

Spending from all funds for state government would total \$2,357,347,479.

SEELIGSON PLAN: Rep. Frates S. Seeligson of San Antonio has prepared an extensive plan to overhaul and beef up the state's tax collecting.

Topping the list would be a 1.5 per cent sales tax with food, feed and fertilizer exempted. It would bring an estimated \$67,000,000 annually.

Another Seeligson bill would recodify present tax laws. It would do away with some regarded as obsolete (such as on clock peddlers, street cars,) and others called inequitable (on chain stores) stock transfers, radio, TV, cosmetics, etc.) Same bill would eliminate certain exemptions and revise other taxes, mostly upward, on motor vehicle, tobacco and liquor sales. Net gain from the revisions would be a \$11,500,000 a year gain in revenue.

Like Daniel, Seeligson recommends that the state take over unclaimed money and property.

Seeligson was vice chairman of the State Tax Study Commission that spent the between-sessions months working on tax problems. FAIR WARNING: Governor Daniel and Lt. Gov. Ben Ramsey both

declared at their inaugural that they have sympathetic hearts for Texas taxpayers.

Governor Daniel proposed greater efficiency and economy by combining some of the 175 separate agencies and 213 special accounts operated by the state.

Rainey promised there would be "no stringing up of the unfortunate taxpayer by the heels to shake out enough money to give everyone everything he wants."

Added Ramsey, "I refuse to admit that the success of a legislative session, or an administration, depends solely on the amount of money it can spend."

NO PAY, NO WORK: House and Senate agreed easily on an automatic shut-off of the regular session at 6 p.m. May 12, but had more difficulty deciding where to get their salary money.

House members shied from a Senate plan to take from a surplus in the fund to aid the permanently and totally disabled. (Future campaign fodder, for sure, reasoned representatives.)

Instead, they proposed borrowing from the Insurance Department Building fund. Both houses agreed to tap the drivers license fund.

A definite adjournment resolution this early in the session is unprecedented in recent legislative history. So is a session of only 120 days, the period for which legislators can be paid. Both are regarded as reflecting disgruntlement over the defeat of the legislative pay raise amendment last fall.

Already three new pay raise proposals have been introduced: (1) to pay \$50 a day for 150 days, (2) \$40 a day for 120 days, \$20 a day thereafter and (3) \$4,200 a year.

Present scale is \$25 a day for 120 days only.

FLOOD BEGINS: Dozens of new bills - and old bills dusted off - are flowing into legislative hoppers. Already introduced or ready for introduction are measures that would:

TAX GROSS RECEIPTS of manufacturers and importers of manufactured products, by Rep. Jerry Sadler of Percilla, estimated by author to raise \$400,000,000 a year.

REVISE JUVENILE LAWS to allow prosecution of youths, 16 and over, for felonies, by Reps. Joe Ed Winree, Houston, and Ben D. Sudderth, Gustine.

GIVE REA COOPS the right for 18 years to build and operate lines in an area annexed by a city, to be sponsored by Rep. Alonzo W. Jamison of Denton.

REQUIRE A TWO - THIRDS VOTE of both houses to pass a tax measure, a constitutional amendment proposed by Rep. Bill Jones, Dallas.

WHEELER COUNTY SOIL CONSERVATION NEWS

Bad weather has been holding up terracing this year. John Dabery and L. W. Davidson of Kelton have been trying to get some terracing done but progress is slow. J. R. Hefley of Twitty has a little terracing to do also but has not been able to start.

Dusan Pakan, Bennie Schlegel and Clarence Zybach attended the State Convention of District Supervisors. They report a good trip and a profitable meeting. One of the talks was made by a medical doctor who pointed out how poor soils produce foods that are lacking in elements necessary to sustain life. It seems that he convinced Bennie Schlegel enough to change his eating habits.

This season proves that cover will control wind erosion. Cover conditions are better than they have been in many years. Soil Conservation Service personnel assisting the district report that there is no evidence of damage to the land from blowing so far this winter. Leave that cover as long as you can for soil protection.

E. O. M. End of The Month Clean Up!

SAVE!
WOMEN'S SKIRTS
\$2.00

One Group of Women's Skirts Reduced. Sizes 22 to 30. In A Good Selection of Styles and Colors.

SAVE!
BOYS DRESS SHOES
\$2.99

Save Plenty on These School or Dress Shoes at J-LEE'S. You will be amazed at the selection of Oxfords and Loafers.

CURLED CHICKEN FEATHER PILLOWS
\$1.00 EACH

- Nice Size 18" x 25"
- Attractive Stripe Ticking

WOMEN'S SPORTSWEAR
REDUCED!
\$2.00

Tapered Slacks, Capri Pants and Pedal Pushers. Corduroy, Plain and Stripe Twill, and Quilted. Huge Selection To Choose From. SAVE!

DOWN SOFT COTTON FITTED SHEETS
In Your Washer and Never Iron
Full Fitted Bottoms
No More Lifting of Heavy Mattress!
Sheet Just Slips On!!!
White! Pink! Blue! Mint Green! Yellow!

3.00

tted sheets that fit as if they were custom knit is supple—there's nary a wrinkle you twist and turn in your sleep. They flaking, and need not a touch of the iron! ly baby you for pleasant dreaming. Best memakers will appreciate the ease with legal cotton knit sheets slip on—no more some mattresses to lift!

WOMEN'S HATS . . . \$1.00

INSURANCE
and
ABSTRACTS
Northwest Corner of The Square
DORIS FORRESTER
INSURANCE AGENCY
Wheeler, Texas — Phone 5111

Scrap Iron Prices
Heavy Scrap Steel . . . \$20.00 - \$25.00 Ton
Heavy Cast Iron . . . \$30.00 Ton
"We Buy Scrap Tin"
SAYRE IRON & METAL CO.
Sayre, Okla. Phone 360

LET US CONVERT YOUR TELEVISION

From VHF To

UHF

We Have A Good Supply Of Antennas And Converters

All Channel UHF
BLONDER - TONGUE
CONVERTER
REGULAR \$39.95
For Only **\$30.00**

Corner Reflector Type
ANTENNA
REGULAR \$8.95
For Only **\$5.95**

TO SUBSCRIBERS OF THE FARM BUREAU SYSTEM

WHEELER RADIO & Refrigeration Service

Phone 2231

L. C. Laffin, Owner

Wheeler, Texas

New 1959 General Electric 5 CYCLE FILTER-FLO WASHER

Touch one key and turn the dial to matching number... It's as easy as pointing

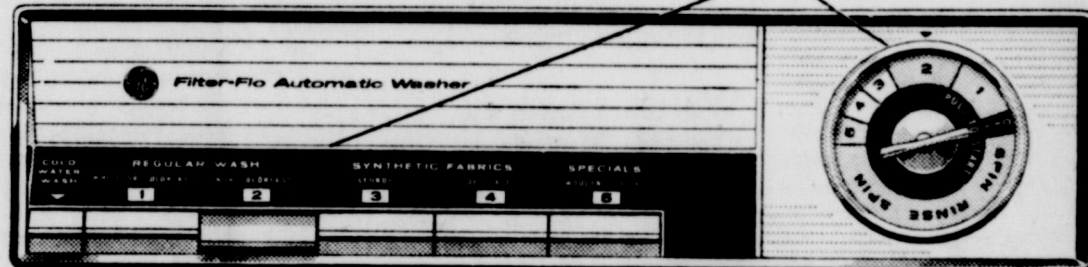

AN AUTOMATIC CYCLE FOR ANY WASHABLE

Cycle 1 Gets cottons and linens really clean. Cycle 2 Warm wash water (instead of hot) cleans without dulling colors. Cycle 3 No deep set wrinkles in wash 'n wear clothes. Cycle 4 Gentle washing for delicates. Cycle 5 Gives just-right care for "specials" like wool blankets or silk dresses.

With this G-E 5 CYCLE Filter-Flo Washer your clothes will look so new, last so long. No other washer does so much, so automatically!



NON-CLOGGING MOVING FILTER
Lint is caught in the moving filter . . . not on your clothes! All re-circulated water is filtered . . . no by-pass openings to let lint slip through to the clothes.

ALL THESE FEATURES, TOO . . .

- Automatic Rinse Dispenser
- Big 10 pound clothes capacity
- Water Saver for small loads
- Cold Water Wash Key

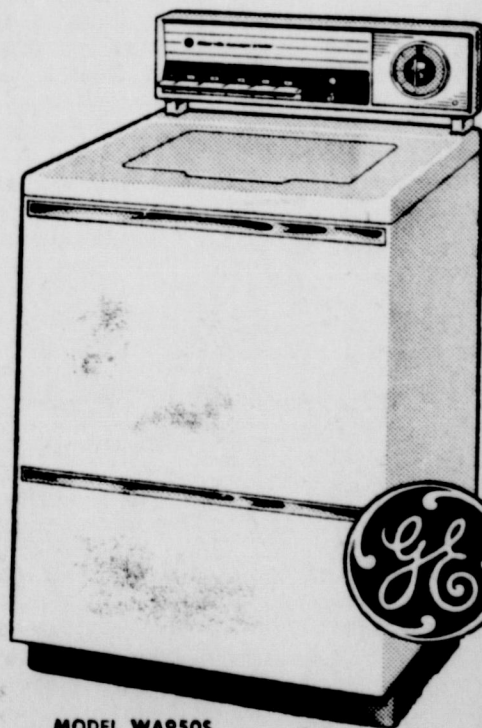

MODEL WA950S
ONLY \$2.79

PER WEEK after small down payment

BUY NOW FOR EXTRA VALUES!



H & B Appliance Center

HENRY RISNER, Owner

Phone Night 2263 — Day 2061

Wheeler, Texas

Want Ads

FOR SALE

PUREBRED HEREBRED SALE
Harper County Hereford Breeders Eighteenth annual offering by the Association at 1 p.m., Wednesday, Feb. 11, in fairgrounds purebred livestock pavilion, Buffalo, Okla.

42 BULLS — 2 FEMALES
(36 head of Breeding Age Bulls)
For Catalog Write
MAX BARTH JR., Secretary
Buffalo, Oklahoma

SPECIAL

FOR SALE — One New Philco Electric Dryer. Regular \$249.00. Now Only \$149.95. Nash Appliance and Supply Company.

FOR SALE — 300 Hi-Line Hens. \$1.00 Each. Claude Crouch. 1tp

FOR SALE — Used televisions, 21 inch with new picture tubes. In good condition. As low as \$65.00. Wheeler Radio and Refrigeration. 1tc

FOR SALE — Several good used Dinette Suites \$15.00 and up. Nash Appliance and Supply Co.

WE HAVE TESTED APPROVED AND GUARANTEED — Used Appliances - TVs - Radios - Furniture - Cars - Pickups - Tractors and Farm Machinery. TERMS TO FIT YOUR BUDGET.

Case, GMC and Pontiac Sales and Service NASH APPLIANCE AND SUPPLY CO.
Phone 3131 Wheeler

FOR SALE — Large 5-room modern house. 611 Sweetwater St. See any of the Walsers heirs. 5-4tc

FOR SALE — A few pigs. Hampshires or Durocs. Lee Black, Wheeler, Texas. 1tp

We Sell The "STA-FUL" BATTERY Needs Water Only 2 Times A Year In Normal Use. 2 Year Guarantee Prices Start At \$10.95 And Your Old Battery Up To \$5.00 Allowance For Your Old Battery NASH APPLIANCE AND SUPPLY CO. Phone 3131 Wheeler

MISCELLANEOUS

OPPORTUNITY AVAILABLE For Qualified Man or Woman to service and collect from cigarette machines in this area. Part or full time. Excellent opportunity for qualified person. \$592.50 to \$1,975.00 cash required to enable you to begin immediately. Company finances expansion. If you have serviceable car and 8 spare hours weekly write, giving particulars to National Sales & Mfg. Co. Inc., 3508 Greenville Avenue, Dallas 6, Texas. 1tp

LOOK! We are equipped to change your set from VHF to UHF. Change over now and be ready when the Farm Bureau System is ready. Nash Appliance and Supply.

FINANCIAL SECURITY For Qualified Man or Woman To service and collect from new type coin-operated business in this area. Full or part time, up to \$300 per month possible. Serviceable car, 9 hours a week, and \$592.50 to \$1,975.00 cash required. Must be able to begin immediately. If qualified, write National Mfg. & Distributing Company, P. O. Box 2834, Dallas, 21, Texas. 1tp

Cash Register Repair. The Wheeler Times.

FOR SALE — Good used upright piano. SPECIAL PRICE. Nash Appliance and Supply Company.

FOR SALE — Used 10 cu. ft. freezer. \$125.00. Payments to fit your budget - Used Maytag dryer only 1 year old. \$100.00. - Used Magic Chef gas range. \$35.00. Good Condition. - Used G. E. Washer. Good Condition. \$99.95 - Used G. E. Refrigerator. 10 cu. ft. Only \$10.00. H. & B. Appliance Center.

Monuments, Markers, Grave Covers, Curbing, Surface Burial Vaults. Will Warren. 4-4tc

FOR RENT — Furnished Apartment. 2 rooms and bath. Phone 268L. 2-rtn

LOST — Red and White Saddle Blanket. New. Frank Parsley.

Number One

bonafide in every sense of the word. Parents do not have to be subscribers, nor even readers of this newspaper to take advantage of this feature. Neither are they obligated to purchase pictures after they are taken. Those who want some additional prints may obtain a limited number by arrangement with the Studio representative when they select the case they want printed in the paper. It is entirely up to them.

The More Picture, the Better

The Times simply wants pictures of all the youngsters and the more, the better. So the Mothers and Fathers of the community in which this paper circulates should remember the date February 11 at Nora's Cafe and not fail to bring their children to the photographer.

You will be mighty glad, afterwards, if you did, and very, very sorry if you do not permit your children to participate in this event. The kiddies will have much fun and both Mother and Dad - and the youngsters, too - will be very proud to see their pictures in print later.

Appointments may be made by calling 5011.

Number Four

points and led Wheeler to a 55 to 53 victory over Allison. Leota Williams from Allison made 27 points.

Following the two wins last week the Wheeler girls have piled up an impressive record. They have won 17 games and lost only 8. They are tied in conference play with Mobeetie. Both teams have a 7-1 record in conference play.

In the boys game Monday night Lester Hall of Allison led his team to a 44 to 32 victory over Wheeler. Hall made 16 points. Atherton was high scorer from Wheeler with 14 points.

The boys have won 7 and lost 15 games so far this season. The Miami boys are leading in conference play.

Two home games are scheduled for this week end. Shamrock visits Wheeler Friday night and the hard fighting Canadian teams will invade Wheeler Tuesday night.

Waters Honored On 6th Birthday

Danny Waters, son of Mr. and Mrs. Gene Waters, was honored on his 6th birthday Monday with a party in the Waters home.

Games were played and the gifts were opened. Refreshments were served to the following guests: Rodney Weatherly, Susan and Theraso Ford, Carletta Earney, Cindy and Donna Manning, Leatha and Phil Risner, Meredith Ann Douthit and the honoree, Danny Waters.

Coffee was served to Mrs. Roy Ford, Mrs. Joe Weatherly and Mrs. Bob Douthit.

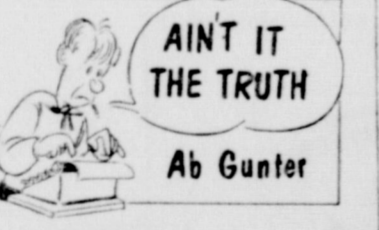

The new officers of the Chamber of Commerce are getting off to a good start. The other nite I heard them discuss things that are supposed to take place this year and looks like they expect a feller to get a bunch of calasouses keepin the town clean. Seems like they are of the opinion that it ain't how big the town is that counts it's how clean and purt it is. Don't know why but folks from all over are always tellin me how much they like our little community and how they would like to retire here. Reckon they figure they're safe in not gettin run over by an industrious bunch of citizens or do you reckon they like the friendliness we got here.

Guess I've lived here too long or somethin but seems like everyone that moves to town either gets friendly or maybe they was that way before they got here, anyway I hope it stays that way. One way we could improve our little village is the sort of get-together with each other. We got lots of good ideas but sometimes our idea is so much better than the other birds we ain't goin along with anything he's got in mind les he approves of our first. Do you suppose we could re do that a little and be sure that our neighbors idea should be the first to try and ours second. Might be fun to try.

FOR RENT — 2 rooms and bath. Phone 268L. 2-rtn

LOST — Red and White Saddle Blanket. New. Frank Parsley.

Memory Lane

By Odessa Whitener
24 Years Ago

Mr. and Mrs. W. L. Williams are visiting their daughter at A&M College, in Stillwater, Oklahoma, Mrs. Ruby Lee Williams.

Sheriff John Porter and J. L. Maloy were callers in Miami Thursday to attend court.

Miss Novella Whitener who teaches school at Pleasant Hill, was a business caller in Wheeler Tuesday.

Miss Beth Stiles of Rock was in Wheeler Monday and attended "42nd Street" at the Rogue Theatre.

Mr. and Mrs. J. H. Lowrie, are the proud parents of a baby boy, born March 27.

Mr. and Mrs. H. A. Whitener of Shamrock and Mr. and Mrs. J. O. Wood and daughter of Clovis, visited Mr. and Mrs. Claude Davis of Kelton Sunday.

The Wheeler teachers attending the Northwest Texas Conference for Teachers held at Canyon were J. L. Gilmer, Mr. C. B. Witt, Miss Bennie Mae Williams and Miss Ruth Ewing.

Miss Marilyn Wiley came home Tuesday to spend the Easter holidays with her parents, Mr. and Mrs. H. M. Wiley. She is attending college at Denton.

Neal Davis, who is attending college at Abilene, is spending the week with his parents, Mr. and Mrs. Claude Davis and family of Kelton.

Mr. and Mrs. Irvin Hink and daughter spent Sunday in the home of Mr. and Mrs. Rayford Purnell.

Mr. and Mrs. John Johnson and daughter, Madge; Mr. and Mrs. W. H. Johnson and their two sons of Muleshoe; Mr. and Mrs. L. Tucker of Amarillo; Mr. and Mrs. Lige Cooper and children; and Mr. and Mrs. J. D. Rutherford of Shamrock were visitors in the home of Mrs. R. O. Johnson Sunday.

Calvin Holcomb of Aledo, Oklahoma is spending a few days in the home of Mr. and Mrs. Albert Holcomb of Kelton.

Miss Gladys Gunter spent the week end in Wheeler with friends and relatives.

Miss Rena Johnson spent the week end in Shamrock with Mrs. C. E. Dalton and Miss Betty Thornton.

Herbert Whitener of Wheeler visited in Kelton Sunday afternoon.

Mrs. Albert Holcomb entertained Mrs. George Davidson with a shower Thursday afternoon. A large number was present and many useful gifts were received by the honoree. Everyone reported a good time.

James Allen Tucker of Amarillo, spent the week end in the home of Mr. and Mrs. J. A. Tucker of Kelton.

Those attending the Singing Convention at Gageby Sunday were Mr. and Mrs. Roy Bailey and daughters, Bernice and Charlene, Lois Farmer, Inez Hunter and Mr. and Mrs. Creekmere.

Mr. and Mrs. Ebb Farmer and son visited Mr. and Mrs. Luke Sides Sunday.

Miss Blanche Grainger left Friday night for Comanche to spend the holidays with her father, L. E. Grainger and other relatives.

BRISCOE SCHOOL BOARD RENEWS CONTRACT

The Briscoe school board met Thursday night and renewed superintendent Robert Taylor's contract for another year.

Lee Berry, county school board official, reported on his recent trip to Austin where he attended the school administrators conference.

Sunday visitors in the Don Earney home were Mr. and Mrs. Ferd Earney, Kenneth Bower and Ellis Cook, all from Clinton, Oklahoma.

Mr. and Mrs. Bob Holdeman visited in the home of Mr. and Mrs. Clarence Holdeman over the week end.

PAY POLL TAX TODAY

Friday is the LAST DAY to pay your poll tax. If you do not have a paid poll tax you are NOT a qualified voter in Texas. Poll taxes must be paid at the office of the county tax collector at the courthouse or at the city hall in Shamrock, which ever is the most convenient for you but they must be paid not later than January 31.

Eriscoe March of Dimes Contribution Shows Sharp Increase

The contributions from the Briscoe schools have totaled \$59,400 to the National Polio Foundation drive. This is considered high when you think in terms of their enrollment or when you consider that this would buy lunches for one-half the student body for a day.

The Times takes this opportunity to congratulate Martha Helton, Grant Meek, 'Speck' Waters, Chan Helton, Tommy Hays, Melody Zybach, Bill Walker, and Larry Finsterwald for being the largest contributors of their respective classes.

Robert Taylor, superintendent, was in charge of collections at the school and Mrs. Roy Waters is the campaign chairman.

Number Three

DR. F. C. MURRAY has been having snake trouble. . . He found 7 blue racers in his basement last Saturday. . . Someone said they couldn't tell whether it was the Doc or the snakes that should be called "racers".

CONGRATS TO Fat Childress at Briscoe. . . Fat is building one of the most beautiful homes in the county.

THERE still are a lot of wide open spaces in this country. The trouble is most of them are surrounded by teeth.

EVERYTHING in the home these days is controlled by a switch except the children.

NEITHER the railroads nor any other private business can long endure in a competitive situation where its costs and charges are constantly increased by taxation on the one hand, while the costs and charges of competing businesses are artificially held down by subsidy on the other hand.

THE TROUBLE with money is it talks too much and buys too little.

ADDS PAINT

The Wheeler County Produce has added another new line to their ever growing business. Vernie Hardcastle, manager of the co-op, announced today that a complete stock of Allied Paints had been purchased.

Hardcastle said he planned to carry a full line of exterior house paint and interior wall paint.

DOLLAR DAY IS NEXT WEEK

Wheeler's monthly trade days, featuring "Dollar Day" bargains are set for next week, Friday and Saturday, Feb. 6 and 7.

Shoppers and homemakers in the big Panhandle area will find money saving bargains listed in the Times next week. Some articles and services will be priced at super-dollar bargains and other merchandise will be advertised at real, old-time shopping bargains.

Wheeler merchants and service firms will go together to offer town-wide savings on practically everything used for the home, farm or family table.

Thursday Review Has Regular Meeting

The Thursday Review Club met January 22 in the home of Mrs. N. D. Ware Sr. with Mrs. Bob McNeil as hostess.

The program was on Mental Health in the form of a recorded speech by Dr. William C. Menninger, noted psychiatrist, entitled "Meet Your Mind."

Delicious refreshments of sandwiches, cherry pie, coffee and tea were served to the following guests: Mrs. Henry Risner and Mrs. Bill Wheeler of Kelton, and to members Mrs. Earl Barnes, Mrs. J. D. Beaty, Mrs. Paula Britt, Mrs. Buster Callan, Mrs. Charles Clemens, Mrs. Don Earney, Mrs. Roy Ford, Mrs. Jack Garrison, Mrs. Delbert McWhorter, Miss Wilma Hefley, Mrs. Bobbie Henderson, Mrs. R. J. Holt Jr., Mrs. Spud Moore, Mrs. Coy Revioux, Mrs. Yreva Sue Richerson, Mrs. Thurman Rives, Mrs. N. D. Ware Jr., Mrs. Joe Weatherly, and Mrs. Carlton Thomson.

Marshalls Surprised With Housewarming

The Marshalls had a surprise when they answered the doorbell Saturday night. Standing on the porch were friends of Mr. and Mrs. Albert Marshall bringing their coffee pots and own refreshments for a surprise housewarming.

Several lovely gifts were presented to Mr. and Mrs. Albert Marshall and their girls, Carla and Jana.

Those attending were: Mr. and Mrs. Roy Ford, Mr. and Mrs. Joe Weatherly, Mr. and Mrs. Gene Waters, Mr. and Mrs. C. J. Van Zandt, Mr. and Mrs. Bob Douthit, Mr. and Mrs. John Manning, Mr. and Mrs. Henry Risner, Mr. and Mrs. Adrian Risner and Darla, Mr. and Mrs. Jess Moore, Mr. and Mrs. Lonnie Williams, Mr. and Mrs. John O'Gorman of Twitty, Mr. and Mrs. W. L. Williams of Berger, Mr. and Mrs. Vaughn Lister and children of Kelton and Mr. and Mrs. Teed Pond and daughters of Kelton.

Everyone enjoyed the evening.

WHEELER TIMES

Published every Thursday at Wheeler, Wheeler County, Texas by D. AND E. PUBLISHING CO.

Entered as second-class matter December 18, 1933, at the postoffice at Wheeler, Texas under act of March 3, 1879.

DON D. EARNEY

Editor and Publisher

TELEPHONE: 5011

SUBSCRIPTION RATES:

In Wheeler, Beckham and Hemphill Counties: One Year ----- \$3.00

Elsewhere: One Year ----- \$4.00

Dr. R. J. Madsen

Optometrist
126 East 7th
AMARILLO, TEXAS
GENE HALL Office
Office Hours — Sat. 9 to 5
For Appointment Call Nations Barber-Beauty Shop - - - Phone 2232
Wheeler, Texas

REPAIR & REMODEL

— LOANS —
NO MONEY DOWN

Loans For: Bath Rooms Additions to Houses, Barns, and Chicken Houses
Most Any Type of Repair Work
FREE ESTIMATES

WHEELER LUMBER CO

Phone 3431 Wheeler
Wayne Edwards — 3691
T. M. Bowman — 4851
Fine Service for Fine People 6-4tc

JOIN THE WHEELER AREAS THAT HAVE SUBSCRIBED TO THE WHEELER COUNTY FARM BUREAU TV TRANSLATOR SYSTEM

We have reached approximately \$38,000 in need of help to reach the \$50,000 goal, the help of everyone. See your neighbor that has yet, and if anyone wishes to contribute more contact any Farm Bureau Member Worker.

The quicker we raise the money the quicker you receive good TV. Have YOU signed up? The drive is on. So HURRY! HURRY!

HAVE YOU SIGNED UP?

- | | | |
|-------------------------|----------------------|----------|
| Jess Crowder | Claude R. Cox | C. J. |
| C. O. Killingsworth | Ed Riley | L. T. |
| W. O. Weatherly | R. M. Davis | Harry |
| Dr. Glenn R. Walker | George L. Richardson | J. H. |
| Marvin Hefley | Will Frye | R. C. |
| J. M. Lawrence | Gaddy Vise | W. R. |
| Bill Chapman | V. P. Hardcastle | N. L. |
| N. D. Ware Sr. | L. S. Childress | W. W. |
| J. E. Willard | Francis Keelen | K. S. |
| Sarah Lee | J. C. Bradstreet | P. A. |
| Cecil Pierce | Ben Trout | Gordie |
| Fred Wood | Harvey Davis | C. G. |
| C. B. Kirk | Coy Bradstreet | E. E. |
| C. C. Baird | C. B. Henderson | W. W. |
| Wayne Edwards | Wheeler Gas Co. | Jim S. |
| O. W. Pendleton | A. O. Vanpool | S. W. |
| Albert Marshall | Pete Burton | J. T. |
| Clarence Holdeman | H. H. Herd | H. J. |
| Earl Barnes | E. V. Ledbetter | T. A. |
| Clay Food Store | Virgil Patterson | Willis |
| F. A. Parsley | Buster Walsler | Edward |
| Madge Porter | Mrs. W. W. Wheeler | Jack |
| R. G. Henderson | C. W. Whitley | Lafay |
| Hibler Implement | Nan M. Murrell | C. F. |
| George Hefley | Luther Parks | Glen |
| Dr. H. E. Nicholson Sr. | H. L. Lee | Lee |
| J. M. Liles | Grainger McIlhany | Vernie |
| Isaac Carter | Mrs. M. McIlhany | Boyd |
| M. W. Walker | Melvin May | Steve |
| H. H. Liles | Virgil Helton | W. H. |
| Jess Moore | Clifford Walsler | Lee |
| C. L. Moore | Ariza Corcoran | Ariza |
| A. M. Gilmer | H. D. Short | Wayne |
| E. M. Moore | Glen D. Hodges | Geo. E. |
| Harold Hill | W. S. Mixon | Vernie |
| F. H. Davidson | Tom Laman | C. G. |
| J. C. Moore Sr. | S. D. Conwell | Geo. R. |
| A. A. Nicholas | Ben Helton | M. B. |
| T. C. Lott | Henry Risner | F. E. |
| L. H. Davidson | Geo. B. Dunn | D. L. |
| Raymond Byres | Doug Baird | L. L. |
| B. B. Eads | D. G. Sims | Rayburn |
| Robert Lane | E. H. Patton | Lee |
| Marvin Underwood | J. T. Wallace | J. D. |
| J. F. Rathjen | Lester Leonard | Ella |
| Leonard Rathjen | F. A. Coker | Bob |
| Thurston Young | L. R. Reeves | Brown |
| Leonard Reed | John Dunn | Joe |
| C. O. Martin | Mary Johnston | Barnes |
| Lloyd Weatherly | Henry Johnston | Geo. M. |
| Geo. Henderson | Byron Simpson | Dr. H. |
| J. C. Moore Jr. | Gene Gudgeon | Doyle |
| Bryan Swaim | H. L. Flanagan | C. B. |
| Raymond Burks | H. J. Finsterwald | S. E. |
| Roy Ford | Milton Finsterwald | C. W. |
| J. M. Passons | W. A. Finsterwald | James |
| Tom Britt | Johnnie Reed | J. H. |
| David Britt | Tom Riley | John |
| N. J. Porter | C. C. Dyson | R. J. |
| Gordon Stiles | Earl Williams | W. A. |
| Tom Christner | John McCarrall | Mrs. B. |
| Cecil Snelgross | Farmer Hefley | E. A. |
| W. E. Burke | I. T. Goodnight | Tom |
| Bill Owen | Tracy Willis | Clarence |
| Otis Ford | W. C. Harrison | Wiley |
| J. L. Hefley | Bud Scribner | O. L. |
| E. D. Guynes | Doyle Grimes | Geo. |
| Fred Waters | Clyde Dickie | A. E. |
| Ralph Smothers | John E. Allen | James |
| J. R. Clark | V. C. Webb | Donal |
| H. Briley | W. D. Eberting | John |
| Carl Laffin | C. V. McCraw | Clarence |
| J. H. Lowrie | R. A. Sims | H. C. |
| J. B. Oglesby | W. S. Carville | Cap |
| B. J. Puryear | Claude Parker | Roy |
| Irvin Hink | Tom Hathaway | H. L. |
| C. P. Adams | J. I. Johnson | Ernest |
| C. H. McCartney | C. J. VanZandt | J. M. |
| C. M. Sullivan | J. R. Oglesby | Albert |
| H. T. Frye | Jack Miller | L. T. |
| A. D. May | C. W. Burch | Murre |
| Howard Caswell | Elmer Suiter | Geo. J. |
| Arnold Jones | Domer Reed | Wallis |
| Coy Revioux | Daughtry's 5 & 10 | S. L. |
| J. E. Hodges | Lewis Lancaster | Sam |
| C. C. Robison | Levi Reid | G. W. |
| Richerson Grain Co. | Geo. Porter | R. W. |
| L. L. Hagerman | Robert Seeds | Frank |
| George Weems | W. C. Meek | Joe |
| Mrs. G. W. Mason | H. G. Vise | Jake |
| Claude Crouch | Lindsey McCasland | Edison |
| C. C. Crowder | Loyd Anglin | T. M. |
| Tom & Peggy Puryear | Mrs. C. H. Clay | Kenne |
| Eli E. Sabbe | C. W. Burgess | Thur |
| L. D. Bensley | Elva Hill | C. C. |
| R. J. Smith | J. E. Killingsworth | W. D. |
| D. H. Caswell | T. B. Killingsworth | Roy |
| J. E. Brown | M. O. Callen | Elv |
| Charlie Bradshaw | C. C. Jones | Leon |
| Hay Hunter | Walter Dunn | N. C. |
| Albert Anderson | Tobe Frye | Eli |
| | | Frank |

NOTICE TO BIDDERS

Bids Will Be Accepted By The County For A County Depository To Handle County Funds During 1959-60. Contract To Be Let 9th Day of February.

Bids Will Also Be Accepted By The County For A County Depository To Handle County School Funds During 1959-60. Contract To Be Let 9th Day of February.

Assure Yourself of Excellent Television Sign Up Today By Contacting:
GLYNN BELL, County Chairman
JESS MOORE, Wheeler Chairman
J. T. JOHNSTON, Mobeetie Chairman
RAYBURN HALL, Allison Chairman
FARMER HEFLEY, Briscoe Chairman
Or Any Farm Bureau Member
WHEELER COUNTY FARM BUREAU
TELEVISION TRANSLATOR