



THE WHEELER TIMES

(USPS 681-960)
VOLUME 53, NUMBER 11

THURSDAY, FEBRUARY 19, 1987

SINGLE COPY 25c

"Wheeler, town of friendship and pride."

CWE CHAT WITH EDITOR

By Louis C. Stas

We bid a good friend farewell Saturday; Mrs. M. "Golda" McIlhany was buried in the afternoon. She and her husband opened McIlhany Dry Goods in 1921 and she operated the business until her health failed in 1983. It was my pleasure to have had the opportunity to 'stop in' on my 'rounds' and visit almost weekly for 20 of those years. Mrs. McIlhany's smile and pleasant personality always brightened one's day. Even after her confinement to the nursing home, she remained active in her church work by teaching Sunday School at the home and loved to visit with friends who would take the time to stop by the nursing home.

Isn't it a shame we are all so "busy" and don't take more time to visit our friends who are confined.

-cwe-

My day was brightened Saturday with the news of the arrival of my new great niece. Miss Allison Ann Meriwether made her world debut Saturday morning. A trim 9 lbs. and 12 ozs, she will make her home near Hinton, Okla., with her parents, Mark and Carol and just a few miles from the grandparents, Leroy and Lavila.

-cwe-

Word was received late in the afternoon of the death of Barbara's Uncle Bill; he has been seriously ill for some time and it was not a shock. At age 87, he was the first of the six Seurer children for us to "lose". We left Sunday morning for Hinton and returned to Wheeler Monday afternoon.

Uncle Val at 95 is the oldest of the Seurer children; he lives by himself and does all his cooking and housework, walks his mile each day and has his doctor prescribed 'one can of beer per day'—half in the morning and half in the afternoon.

-cwe-

We had a short visit from one of my nephews Saturday evening. Craig and Glenda Arnold from Oklahoma City stopped by on their way to ski.

-cwe-

Yes, Patricia is back and everyone lined up for their checks.

WHEELER WINS BLOWOUT, KELTON GRABS SQUEAKER

[EDITOR'S NOTE: The following article was taken from the Amarillo Daily News, February 18, 1987. Written by Jim Lexa.]

District 4-1A swept a girls' bi-district playoff double-header Tuesday night, with 4-1A champion Wheeler winning a blowout and runner-up Kelton taking a squeaker.

Wheeler, unranked at 24-2, cake-walked its way past Higgins, 69-36, in the opener at Clifton McNeely Fieldhouse.

In the nightcap, 21-3 Kelton connected on some fourth-quarter free throws to beat 3-1A champion Follett, 53-49. Only once did more than five points separate the teams, and that was when Follett grabbed an early 8-2 lead.

Wheeler and Kelton advanced into the Class 1A area playoff round, to be played later this week. Wheeler will play Claude, a 70-48 winner over Adrian Tuesday, with Kelton meeting Groom, a 47-33 winner over Vega.

In Wheeler's victory, the Mustangettes used Marlo Hartman's baseline jumper and a tenacious defense to record an easy win.

Hartman, an all-state senior post, scored 18 points, making 7 of 10 shots from the floor and all four free-throw attempts. Hartman, who was the Globe-News Super Team freshman and also sophomore of the year, also grabbed a team-high 12 rebounds, including five offensive boards.

"She (Hartman) has been shooting

Continued Page 9

CHAMBER BANQUET SET FOR MONDAY, MARCH 16

The Annual Installation Banquet for the Wheeler Chamber of Commerce will be Monday evening, March 16, in the Wheeler School cafeteria. Speaker for the 7:00 banquet will be Dick Marceau of the Central Church of Christ of Amarillo.

The banquet will be catered by Mr. Barbecue, Steve Walker.

The tickets will go on sale Tuesday, February 17, at a cost of \$10 per plate.

As has been the practice for the past several years, Wheeler's Outstanding citizens will be recognized. Awards will be given to the Outstanding Man, Woman, Teenager, Employee, Boss and Farmer and/or Rancher. Once again this year, the Chamber will be asking your help in selecting these individuals. A ballot for nominations will be printed in the "Times" and pads will be located at several businesses in Wheeler for nominations to be made and deposited in boxes. At a time

closer to the banquet, the ballots will be gathered and a committee will consider the nominations and the winners will be announced at the banquet, prior to the speaker's presentation. You will be asked to sign your name to the ballots; the committee may find it necessary to call you for information on your nomination.

The 1987 officers and directors will be installed at the banquet.

Door prizes will be awarded during the evening. The Chamber will award four \$25 in script to be spent with any member of the Wheeler Chamber of Commerce.

The Chamber will be bringing to a close an excellent year and urge the membership to show their support with their attendance at the banquet. You will receive good food, good fellowship and a good speaker for your \$10.

CHAMBER OF COMMERCE MEETS

Flea Market Set For April 4

The Wheeler Chamber of Commerce held a special meeting Tuesday noon at Sparlin's Restaurant. The purpose of the meeting was to

continue discussion of the installation banquet. Ballots for the nomination of "Outstanding Individuals" were handed out. The date was set for the Chamber sponsored Flea Market.

Tickets to the March 16 banquet are now available. Chamber members will have the tickets available. Those planning to attend the banquet are urged to purchase tickets before March 12, if possible. The early purchase will give the Chamber an approximate "head count" for the caterer. Tickets may be picked up at the Chamber office at 110 E. Texas or call 826-5529.

The ballots for nominations for "Outstanding Individuals" will be available in the "Times" or several businesses. Citizens are being urged to make nominations and deposit them at the stores or return them by mail to P.O. Box 221. The ballots are an effort to make the awards committee aware of some individual who might otherwise have been overlooked. In making the nomination, feel free to list your reasons on the back or separate sheet of paper. It will be necessary to have these returned to the Chamber office by Tuesday, March 3.

FLEA MARKET

The Wheeler Chamber will hold its annual "Flea Market" on Saturday, April 4, at the Wheeler County Show Barn—the date is subject to change if the show barn is not available. Booths will be available at a cost of \$15. Individuals or businesses purchasing booths will be allowed to select the items to be sold. This will give everyone time to clean the closets and have an indoor garage sale is they choose. There will not be an auction this year and the activity will only be one day. Reservations for booths may be made by delivering or sending a check to the Chamber office at 110 E. Texas or by mail to Wheeler Chamber of Commerce, Box 221, Wheeler, Texas 79096. A "layout" of the barn will be available for the selection of locations.

A special meeting of the Chamber will be held Tuesday, February 24, at Maxey's Restaurant. The meeting will begin at 11:30 A.M. Become active in you community and attend the Chamber meetings; all members and prospective members are urged to attend.



GOLDA GRAINGER McILHANY

Services Held For Lester Hathaway

Lester Hathaway, 81, of Mobeetie died Wednesday, February 11, 1987.

Services were held Friday, Feb. 13, at 2 p.m. in the First Baptist Church. Rev. Ralph Hovey officiated. Burial in Mobeetie Cemetery by Wright Funeral Home.

Mr. Hathaway, born in Indian Territory (Oklahoma), moved to Wheeler County in 1907 with his family. He was married to Ruth Greenhouse in 1926 at Vernon. He was a farmer and a Church of Christ minister for 53 years. He was a member of First Baptist Church.

Survivors include his wife; two sons, Roy of Queen City and Paul of Mobeetie; a sister, Ora Moore of Deming, N.M.; six grandchildren; and seven great grandchildren.

Pallbearers were Chuck Hogan, Cecil Martin, Jackie May, Melvin May, Kent Sims, Tom Stribling.

Honorary pallbearers were members of the Fellowship Bible Class of the First Baptist Church.

Services Were Held For Marcheta Underwood

Marcheta Underwood, 61, died Monday, February 16, 1987.

Services were held at 10:30 a.m. Wednesday, Feb. 18 in Wheeler Church of Christ. Rev. Bill Morrison, minister, officiated. Burial was in Wheeler Cemetery by Wright Funeral Home.

Mrs. Underwood was born in Mexia and attended Odessa schools. She was married to R. D. Underwood in 1948 in Odessa. They moved to Wheeler five years ago from Texas City. She was a registered nurse, working at Texas City Hospital until 1982. She was a member of Church of Christ and Wheeler County Demonstration Club.

Survivors include her husband; two daughters, Karen Underwood and Sherry Underwood, both of San Francisco, Calif.; and three sisters, Mary Frances Petterson, Esther Kate Hendrix and Joanne Heizer, all of Dallas.

Pallbearers were Leon Fillingim, John McCoy, Larry Peterson, Steve Peterson, Doug Rives, David Van Meter.

Farmers' Market Planning Meeting

Wheeler County farmers who are interested in vegetable production are invited to a meeting to discuss the formation of an area Farmer's Market. The meeting is scheduled for Thursday, February 19, at 7:00 p.m. in the Courthouse Annex in Pampa.

The purpose of the meeting is to determine the interest in such a market. About 25 producers would be required to make the operation successful.

For more information, contact the Gray County Extension Office at 669-7429.

West Texas Vineyard Management Course

By Don King

A commercial vineyard management shortcourse has been scheduled for Saturday, February 21, 1987. The shortcourse will be held at the Texas A&M University Research and Extension Center in Lubbock.

Topics to be covered include varieties, vine training, pruning, weed, insect and disease control, and irrigation and economics. Registration fees are \$35 for individuals and \$45 for couples. Please contact me for program details and pre-registration information.

Mrs. M. "Golda" McIlhany Buried; 62 Years In Business

Golda Grainger McIlhany, 98, died Wednesday, February 11, 1987. Services were held at 3:30 p.m. Saturday, February 14, in the First

United Methodist Church. Rev. Mike Struve, pastor, and Rev. Ernie McGaughey, Methodist pastor of Tullia, officiated. Burial was in Wheeler Cemetery by Wright Funeral Home.

Financial Management Short Course

By Joe VanZandt

A two-day short course discussing Financial Management will be held February 25 and 26 in Pampa at the Courthouse Annex meeting room from 1:00 to 8:15 p.m. each day.

The workshop will focus on the construction, understanding and use of basic financial statements. Topics covered will include enterprise budgeting, partial budgeting, cash flow analysis, income statement, balance sheet and ratio analysis.

Participants will work a number of examples including analyzing the acceptability of some hypothetical loan applications.

Instructors for the course includes several local financial officials as well as Steve Amosson, Extension Economist-Management from Amarillo and local farmer-rancher Gerry Ingnum. Other local discussion leaders include Gary Sutherland, Vice-President, Pampa Office of Canadian PCA; Debbie Stokes, Assistant Vice-President, First National Bank of Pampa; Greg Lloyd, Vice-President, High Plains Federal Land Bank Association of Pampa; and Jim Olsen, Vice-President, Citizens Bank & Trust Co., Pampa.

Pre-registration for the short course by February 18 is requested. To pre-register contact the Gray County Extension Office, 669-7429. A registration fee of \$25.00 per individual or couple will cover cost of materials and can be paid at the door. Participants should bring a calculator. A supper will be provided both nights courtesy of the co-sponsoring financial institutions.

This program is intended for farmers, ranchers and others who want to learn more about these financial subjects that are becoming more important in obtaining farm and ranch loans.

This short course is sponsored by the Texas Agricultural Extension Service and the Gray County Extension Agricultural Committee.

Educational programs conducted by the Texas Agricultural Extension Service and the Gray County Extension Service serve people of all ages regardless of socio-economic level, race, color, sex, religion, handicap or national origin.

To the Editor
The Wheeler Times

Dear Editor,

After reading "Group Favors Prison" I was really surprised. I wonder if this is the same "group" that helped vote down the Lake. It still amazes me that the lake was voted out, when it would have enhanced our economy, our children's recreation and more employment to our county and our expense would have been only a few more tax dollars.

I guess the prison won't cost us anything **Much** Anyway. Just our sense of security. There isn't too many places left in this State, where you can feel safe if the children have to be home by themselves for a while or where you can go to sleep at night and feel about half safe. I can't believe that it would be "Minimum Security", as overcrowded as they all are. They would use it to put any offender in and you hear of prison breaks everyday. No, thanks, we still want the Lake.

Kay Hamilton
Box 128
Mobeetie, TX.

Dear Editor,

In regard to the paragraph in the Sweetwater news printed in February 12, issue on hunting season. Texas has a hunter safety program. My wife and I are both volunteer instructors. I've been with the program since 72 she has taught since 74. There are also schools for the instructors, which we have completed. Anyone interested in a Hunter safety class can contact their game warden for further information.

Virgil Kidwell

Mrs. McIlhany, born at Bonham, was married to Mortimer in 1915 at Fort Worth. He died in 1945. She was a graduate of Southwest Texas State Normal College in San Marcos. She moved to Wheeler County in 1916. She taught school at Wheeler until 1920 when she and her husband opened a grocery store and, in 1921, a dry goods store. She was a member of First United Methodist Church and taught Cecelia Mann Sunday school class for 50 years. She was a longtime member of General Federated Women's Club serving as officer on the local and district level.

Survivors include a son, Judge Grainger McIlhany of Wheeler; a daughter, Dr. Mary Lou McIlhany of Baltimore, Md.; a sister, Alma Grainger of Comanche; three grandchildren; and three great grandchildren.

Pallbearers were Richard Brown, Jim Montgomery, Larry Porton, Louis Stas, Paul Topper, Lavon Williams.

Honorary pallbearers were Tom Britt, Harold Nash, Loyd Lee, Bill Wiley, Jess Moore, Grady Dodd, Gordon Stiles, John C. Vise, Max Wiley, James Verden, Joe Rogers, Ed Riley, Lyndon Sims, N. L. Sechrist, Harold Kenady, Harrison Hall, Leon Fillingim, Terrell Gunter, Bill Ather-ton.

Memorials may be to First United Methodist Church or Texas Head Injury Foundation, 222 Gessner Rd., Houston, TX. 77024.

HOW TO GET HELP

Citizens, thank you for your good cooperation on the last article, regarding emergency calls at the Sheriff's office.

However, when you need an ambulance do you know the proper procedure to assure fast, correct service?

Please give the following information:

1. Identify yourself.
2. Tell your location.
3. Tell what is wrong.
4. Tell what you need, ambulance or fire department or both.

After you give the above information please stay on the phone, let the dispatcher hang up first. This way you are sure she has all the necessary information to get you the needed help.

Thank You,
Your Ambulance Service

Win \$500; Enter Beef Cook-Off

Sandra Christner of the Top O' Texas Cattlewomen is encouraging anyone over 18 years of age who does not own any cattle and is not a professional cook to enter the 1987 Texas Beef Cook-Off.

Recipes should be typed and accompanied by the entrant's name, address, telephone number and a brief statement about the origin of the recipe entered. A minimum of one pound of beef must be used in the recipe and no more than five pounds as the maximum. The recipe may include no other type of meat.

Entries should be mailed before March 25th, to Mrs. Albert Miller, Box 67, Valentine, Texas 79854. Five finalists from these recipes will be selected to receive an expense-paid trip to Austin to participate in the

Continued Page 4

Surplus Food

Surplus food will be distributed Friday, February 20, from 9:30 to 11:00 a.m. at the Wheeler County Courthouse.

Everyone MUST recertify at this time and new cards will be issued. Please bring some proof of income.

Area School Elections

[See Story Page 8]

Board Minutes

[See Story Page 8]

Sixtieth Anniversary



MR. AND MRS. A. B. POND

Mr. and Mrs. A. B. Pond of 2100 6th Ave., Canyon, are being honored with a 60th Wedding Anniversary reception hosted by their children. Sunday, Feb. 22nd, at the couple's residence in Canyon.

Friends and relatives are invited for the reception from 2-5 P.M.

The former Thelma Stovall and Aubrey Pond were married at Kelton, Texas, on Feb. 20, 1927. The Pond's early married years were spent in

Wheeler County. For the past 20 years Mr. Pond has been an employee of the Panhandle Plains Museum in Canyon. Mrs. Pond is a homemaker.

The couple has four children: Maxine Galliard of Colorado Springs, Co., Audrey Seitz of Mobeetie, Texas, Doyle Pond of Wheeler, Texas, and Jim Pond of Amarillo, TX. Nine grandchildren and thirteen great grandchildren complete the family unit.

Briscoe News

By Veta Parker

Another thing we parents need to teach our kids and grandkids to say (no) and not follow the crowd—it won't hurt you physically to be an odd ball. Later on you will be glad you did not follow the crowd and say no—no.

This world is getting in a terrible mess. But those devil worshipers I fear most—gathering up little children. WOW

Now I have been listening for a anti-christ—this really sounds like it. That means the end of time is drawing near.

Word is calcium lowers blood pressure—Prevention says also high alcohol consumption has been linked with cancer of the esophagus and with stomach cancer. One ladies nose bleeding stopped when she decided to add bioflavonoids to her diet.

Friday morning everything is wet wet this morning, guess we got a shower last night.

Congratulation to Mr. and Mrs. Howard Leake, on their wedding anniversary of 70 years.

Word came to us Lester Hathaway passed away. Our sympathy goes out to his family and relatives.

Also word of Goldia McIlhany passed away. Our sympathy goes out to all of her relatives.

Thursday after school Rozena Zybach had all of her grandkids out at her home for a Valentine party. Her parents, Virgil and Mae Helton came out to see the kids.

Saturday afternoon at 4 p.m. it came a nice little shower.

3,060 weddings were performed in Las Vegas last year. They were performing one every 15 minutes Saturday. Only cost \$45.00 for license, no blood test, they could buy corages, garters, flowers, anything they wanted there.

I live and learn, I saw an oblong donut bottle had a hole in center a baby bottle. The baby could hold with both hands.

Monday morning, Colie thinks we have received around 2 inches of rain over weekend. We are sure wet this morning, real nice moisture.

Irene Zybach said they had 8/10 of an inch of rain Sunday morning.

Dorothy Walker and Jim got home Thursday was a week ago. She was home 12 days out of 2 months, they were at Houston. Jim is doing much better. We are glad of this hope he is going to be ok now.

Alton and Ellie Wilkerson visited and ate dinner with them Thursday.

Dorothy said they got over an inch of rain in all.

At Doc and Lolene Wilhelms Saturday was Rusty and Belinda Cole, Jarrod, Melody and Marcus from Colo., they came through a lot of snow and fog. Jarrod is 8, Melody is 6 and Marcus is 8 months.

Bettie Wood and daughter Kamalia Hunter came Sunday.

Visiting Elgia and Mae Welch over weekend were Bill and Carolyn Welch from Norman, OK.

Saturday they celebrated Addie Swift birthday at the Briscoe Cafeteria, all of her kids, and most all of her grandkids, and all of her great grandkids were there. Her Birthday was 13th, they celebrated on the 14th. I wont tell her age, but I will say we were almost twins. I am a little older than she.

Could not get Lou Dean, so decided to day is 16th, no mail, no post office today, Washington Birthday celebrated. W.O.W.

Could not hear if Willene Waters got home from hospital. I guess she did not, I can't get her or LouDean, hope she is doing ok.

Visitors at Mark and Annette Meek Saturday were R. D. Horn, Jeremy Powell, Powder Horn from Wheeler.

Mark and Annette and children ate dinner Sunday with Evelyn Meek.

Last word I had, Ray Davis came through this 4 bi-passes, was in intensive care.

Visitors at Elbert and Ruby Zybach's were David and Becky Zybach, Christy and Shawn, Curtis and Jane Ann Hall and Kent.

Curtis and Jane Ann visitors over weekend were Raymond and Merdis Jones and Agnes Hall from Pampa.

Visitors at Harold and Lessie Austin Saturday and Sunday were Kenneth and Paulette Austin from Gravit, Ark., they were on their way to Red River or New Mexico Sking.

Most everyone stayed home over the weekend, no news, Essie Finsterwald did go to church Sunday.

Talked to Mr. Carl Tuckness Monday morning. I use to get their news. He was on shifts in oil field he slept in day time some time. I never or could not keep up with when he was at home in day time. So I would not call. He is retired now, his wife worked in

Canadian. So I can get their news now.

Mattie Jackson is to be hosts at club tomorrow, she was making cookies, Monday morning.

Talked to Wanda Childress Monday Morning. Addie didn't only have all her 5 kids, most all her grand kids and all her great grandkids at her birthday, she had 2 sisters and 2 brothers there.

Both of her sisters and brothers were over, 70 plus years old each.

Don and Bernice Zollar from Borger visited Mattie Saturday, brought her gifts.

Ed Helton called Mattie early this morning wished her a happy birthday. Diana Rose gave her a big red heart box of chocolates.

Mattie said my Birthday date is "a red letter day on calendar" we wish for many more, I won't say how old she is, but she is 9 years older than I am. I will probably not make it there. I am just going for 80 at the present time.

Effie Renfro visited Mattie Monday brought her a picture album.

Mattie is to have club tomorrow.

Talked to Willene Waters Monday afternoon. She was doing pretty good sounded to me. They are trying to get her sugar count and insulin regulated. I know from my boys that is a problem. Her room no. is 213, Coronado Community, Pampa. But she will probably be home before this paper gets out. We wish for her a speedy recovery, soon at home.

Pete and Margaret Gilmer have a new grandson, Andrew William

The Thomas Agency

Insurance & Financial Services

110 East Texas
(Wheeler Times Bldg.)
Wheeler, Texas

Delbert Thomas
Office: 826-5529
Home: 826-5792

LIFE • HOME • AUTO • CROP • BUSINESS • HEALTH • RETIREMENT



Lordy! Lordy!
Look who's 40
Grandpa now
And not much hair.
Happy Birthday, J.L.R.

Collars By
Elizabeth Anne

MAKE THIS "Collar"

In One Hour
Or Less
(From Table Linens)

Linens Range From \$3⁰⁰ to \$24⁰⁰

PATTERN WITH 8 DIFFERENT SYLES!
Also Studs, Conchos & Rinstone

TERRY DISCOUNT FABRIC

Rt. 1 Box 14
Miami, Texas 79059
806/669-7035

GREAT GIFT IDEA!

JENNINGS PLUMBING & ELECTRIC SERVICE

Owner: Larry Jennings

"A flush is better than a full house."

Roto-Rooter Service—Repairs—Remodeling

Phone: 806/826-3153 11 Years Experience P.O. Box 423
1110 South Main St. Reasonable Rates Wheeler, Tx. 79096

Engersal, his parents are Rodney and Linda K. Engersal of Amarillo. He weighed in at 9 lbs. Mother and baby are doing fine.

Ray Davis is still in intensive care this Monday afternoon, but may get to be put in a room tomorrow. This is good news.

Just got news Marylu Markham is back in Wheeler hospital, she came



THE WHEELER TIMES

Page 2—Thursday, February 19, 1987

"Wheeler, town of friendship and pride."

Care Center Comments

The Valentine Party was a big success. Carlene donated her time to help Bambi with the party. Carlene has taken a course in flower arranging and she made the decorations for the table. Heart shaped cookies and punch were served to all the residents by Agnes Miller. The residents drew names and Myrtle Leake and Frank Joslyn were our Valentine King and Queen.

All the residents enjoyed bingo again this week. Doraean Owens, Dottie Phillips and Ila Byers helped, we couldn't manage without our volunteers.

Mary Mitchell, Vida Brown, Inez Wright, Fannie Brandstreet, Sylvia Brown and Ruth Taylor are just a few of the ones that help with the juice cart. They come faithfully Monday, Wednesday and Friday.

Roberta Adams received flowers from her son, Jimmy for Valentines.

Mable Gitchell got a beautiful pot plant for Valentines.

Paula Britt brought a Valentine surprise to her mother, Mary Bledsoe. She not only remembered her mother with a box of candy, but several of the other ladies too.

Very few of the employees got something special for Valentines, but Mary Britt, Carlene Hyatt and Carey Hatcher were remembered by their sweethearts.

The Hallelujah Squares are scheduled to be here Feb. 19th. Come and listen, I'm sure you'll enjoy it as much as we do.

Bambi took Lera Weehunt to the doctor for a check up Monday.

Frank Joslyn got to go to Pampa with his daughter, Mary to see Pearl.

Mary Bledsoe had a nice day Monday. Her daughter and son-in-law, Mr. and Mrs. Edward Ball, from Eudora, Ark., were her to visit. Paula Britt and Tom Britt were here also.

We have received several memorial gifts in honor of Golda McIlhany and Hattie Lee. They both were a great loss to us. They were special people of the community and will be remembered by all.

The Pampa News called, wanting to do a special article on the Leakes for Valentines. They interviewed a newly

Securities Offered Through
Integrated Resources Equity Corporation

David Zybach

806-375-2314
Briscoe, Tex. 79011

Stocks	Tax Free Interest
Bonds	Pension Plans
Mutual Funds	I.R.A.'s Estate Planning

BRISCOE SCHOOL MENU
Feb. 23-27

MONDAY: Breakfast; Cereal, milk, juice.
Lunch; Stew, relish tray, fruit, corn bread, milk.

TUESDAY: Breakfast; Waffles, smokies, milk, juice.
Lunch; Steak fingers, potatoes, broccoli, rolls, milk, pudding.

WEDNESDAY: Breakfast; Biscuits, gravy, sausage, milk, juice.
Lunch; Pizza, salad, jello w/fruit, milk.

THURSDAY: Breakfast; Donuts, milk, juice.
Lunch; Polish sausage, red beans, cole slaw, Texas toast, milk, cake.

FRIDAY: Breakfast; Malt-O-Meal, toast, milk, juice.
Lunch; H.B., lettuce, tomato, onions, pickles, French fries, milk, cookies.

go to church it just looked to bad. Tuesday morn we were to have snow, but not yet.

Still never found out what hospital Ray Davis is in.

Colie visited Claude and Mable Parker and George and Avis Monday afternoon.

Tressa Perry visited in Canadian, TX and Sential, OK over the weekend.

Joe Bob, Corey and Kirbie Kinnaman visited the K. D. Douthits over the weekend so Mom Deb and Daddy Bob could go to Amarillo.

Lou Dean Douthit visited Laverne and Willis Fillingim on Monday.

Billie Stuckey of Canadian visited the Bob Kinnamans on Sunday night.

we all want to be there.

Thanks to all the nurses aides for helping get the residents to and from the activities.

Iris Ingrams birthday was Sunday. She received a corsage from the nursing home. She wouldn't tell me her age but said she was born in the year of 1906.

Perry Mack Scott and son were here to visit Mary Bledsoe Sunday.

Someone told me to be sure and tell that Mary Ramos was a wonderful, exceptional, friendly, special, nice, generous, beautiful and hardworking nurses aide. I'm letting everyone know Mary.

We had a beautiful piano donated

Dairy Queen

"Better than ever"

Extending Congratulations

To Area Basketball Teams

And Wishing Them Success

in Future Games.

Phone: 826-3333 Wheeler, Texas

ATTENTION!!

Dr. Wofford's office is pleased to announce that during the entire month of February, they will be performing Free Blood Pressure screening each Saturday. Hypertension (high blood pressure) is a disease that rarely has any associated symptoms. It must be measured to determine if it is abnormal. Hypertension has many associated complications. These include strokes, heart, kidney, and eye disease, as well as many others. Treatment can help to prevent and delay these complications. It is very important to know if you have Hypertension. Screening is for everyone. No appointment is necessary. We are located in the Parkview Clinic in Wheeler. If you have any questions, feel free to call 826-3556.

Office Hours
Tuesday, Thursday, & Friday
8:30 a.m.-9:00 p.m.
Wednesday & Saturday 8:30 a.m.-4:00 p.m.

Because We Care,
G. Wofford, M.D.

PRO™ TEXAS

A NEW OPTIONAL CALLING PLAN FROM AT&T

On November 13, 1986 AT&T Communications of The Southwest, Inc. ("AT&T") filed with the Public Utility Commission (PUC) of Texas to introduce a new intrastate, optional calling plan, PRO Texas. A comparable interstate plan, known as PRO America, is currently available to Texas customers.

PRO Texas gives Texas consumers an opportunity to save money on direct dialed in-state long distance calls. Customers who choose this new AT&T plan will receive a 10% discount on all AT&T intrastate direct dialed station calls by paying a monthly charge of \$15.00.

The PRO Texas discount applies to calls placed during all rate periods and all days. The discount is in addition to the AT&T intrastate evening discount of 25% and the night/weekend discount of 40%. A one time charge of \$6.00 will be billed to initiate the service. However, this charge will be waived during the first 90 days that the offering is available.

PRO Texas will be available to all Message Telephone Service customers in Texas. AT&T estimates that it will generate revenues in the first year of almost \$8 million, which is 7% of AT&T's annual revenues for all Texas intrastate service.

The PUC has assigned Docket No. 7194 to this proposed service offering. The proposed effective date for PRO Texas is March 16, 1987. Persons who wish to intervene or otherwise participate in these proceedings should notify the PUC as soon as possible. A request to intervene, participate, or for further information should be mailed to the Public Utility Commission of Texas, 7800 Shoal Creek Boulevard, Suite 400N, Austin, Texas 78757. Further information also may be obtained by calling the Public Utility Commission Consumer Affairs Division at (512) 458-0223 or (512) 458-0227, or (512) 458-0221 teletypewriter for the deaf.

FREE ESTIMATES 24 HR. WRECKER SERVICE

McCain's Auto Body

117 W. OKLAHOMA BOX 65 WHEELER, TX 79096
PH. 806/826-3433

INSURANCE CLAIMS OWNER: BOB MCCAIN

Sweetwater Creek Builders

● Custom Homes ● Additions ● Remodels
● Roofing ● Concrete Work

Jeff Reid P.O. Box 55
845-2104 Mobeetie, Tx.



Service Mark of AT&T

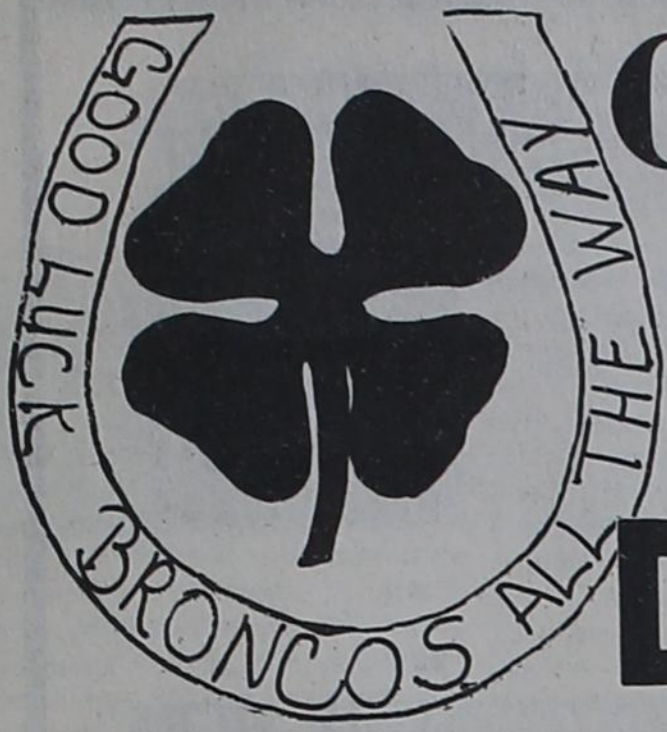

CONGRATULATIONS BRISCOE DISTRICT CHAMPIONS

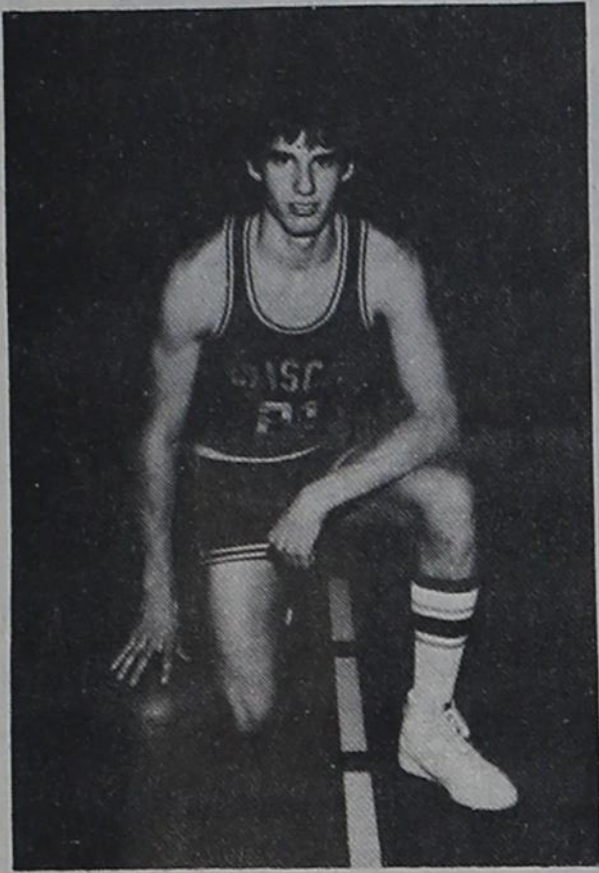

Robert Hall, Sr.

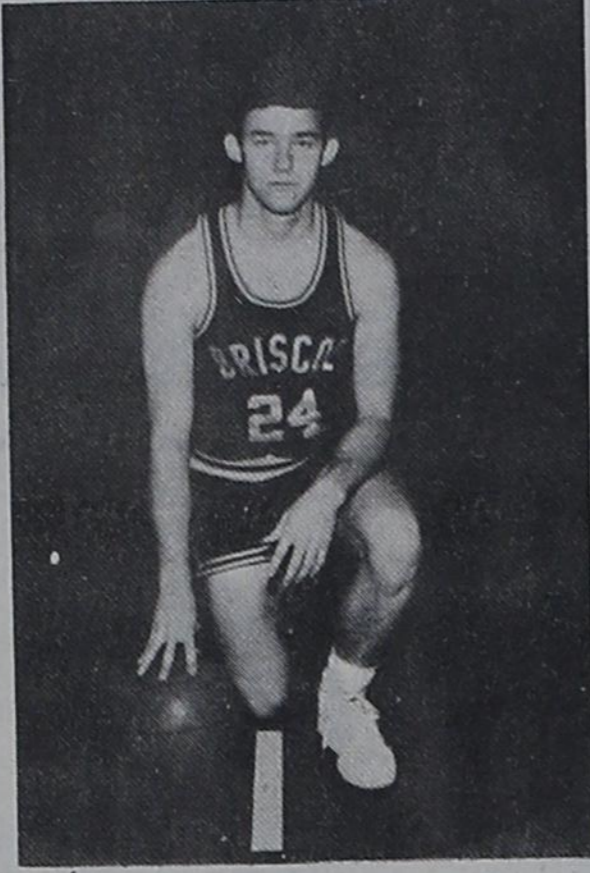

Eldon Van Hooser, Sr.

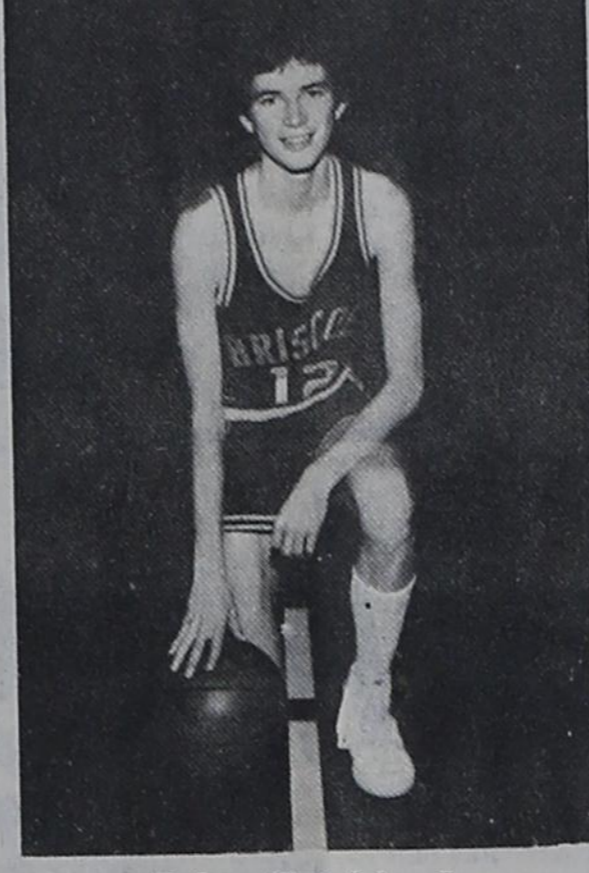

John Shields, Jr.

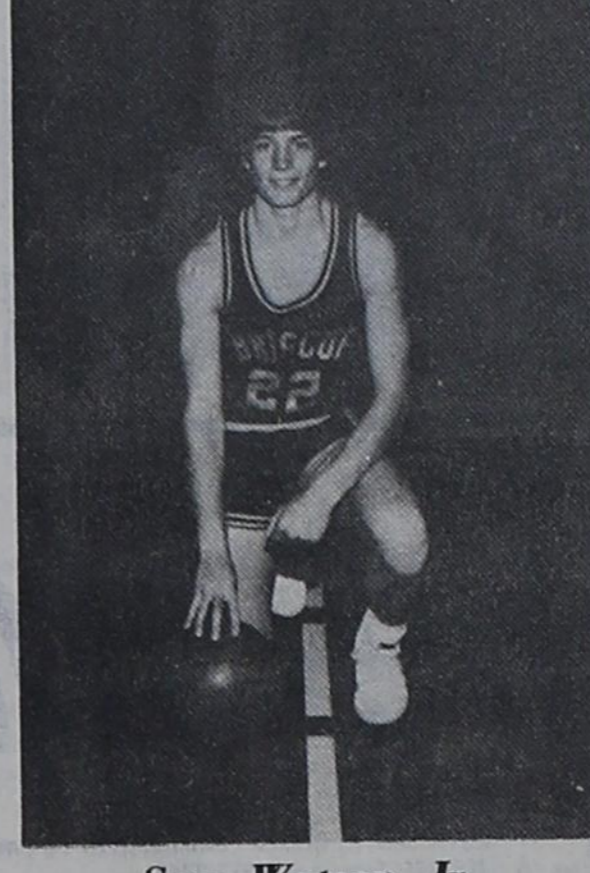

Sam Watson, Jr.

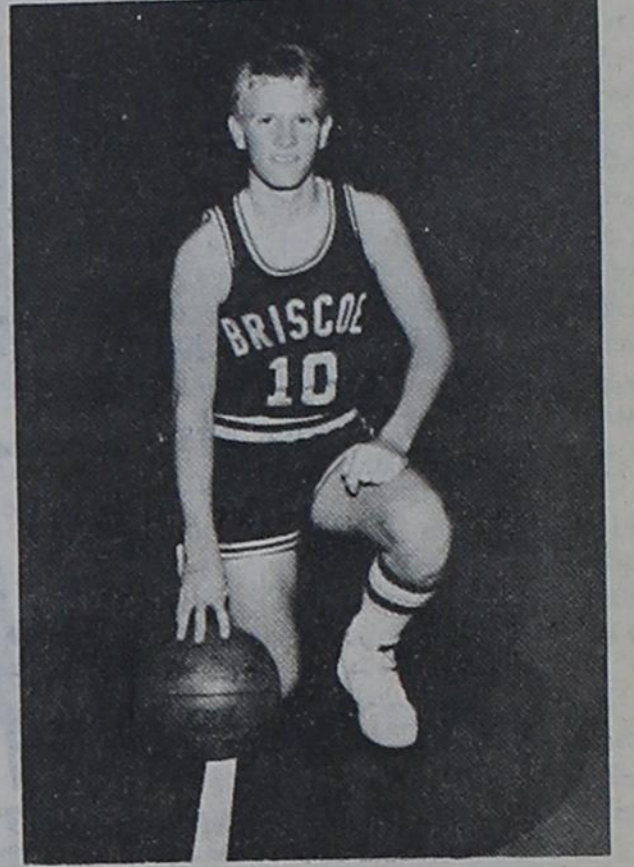

Shawn Zybach, Fr.

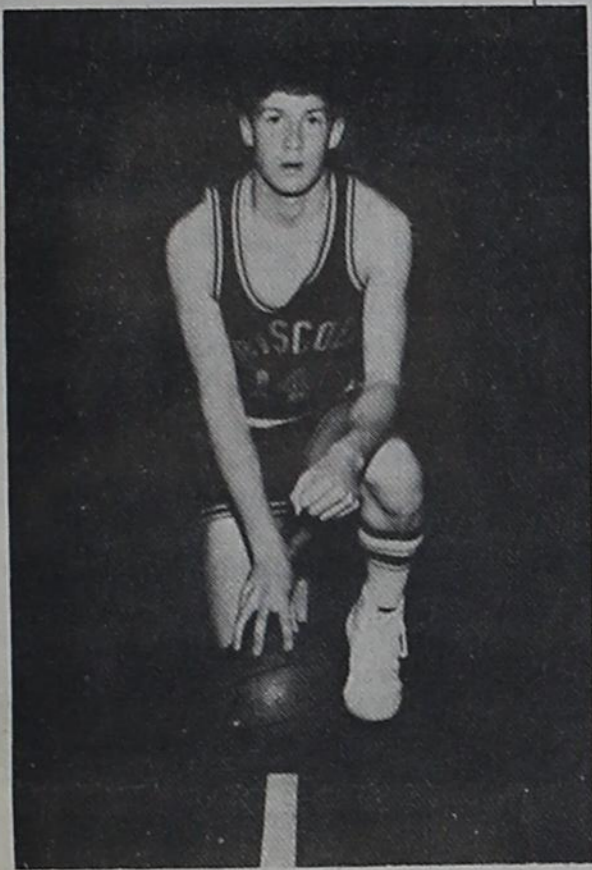

Chad Morgan, Soph.

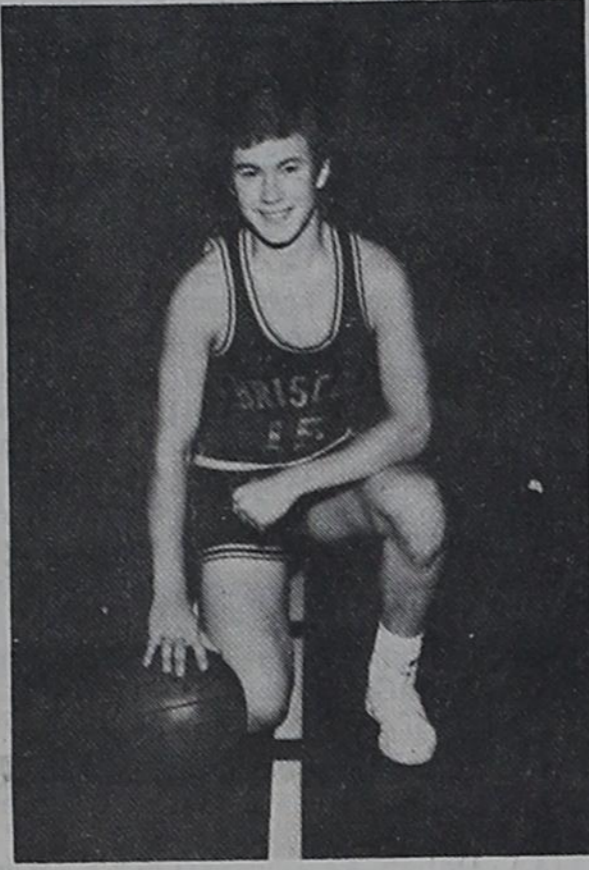

Billy Harden, Jr.



Ben Meadows, Fr.

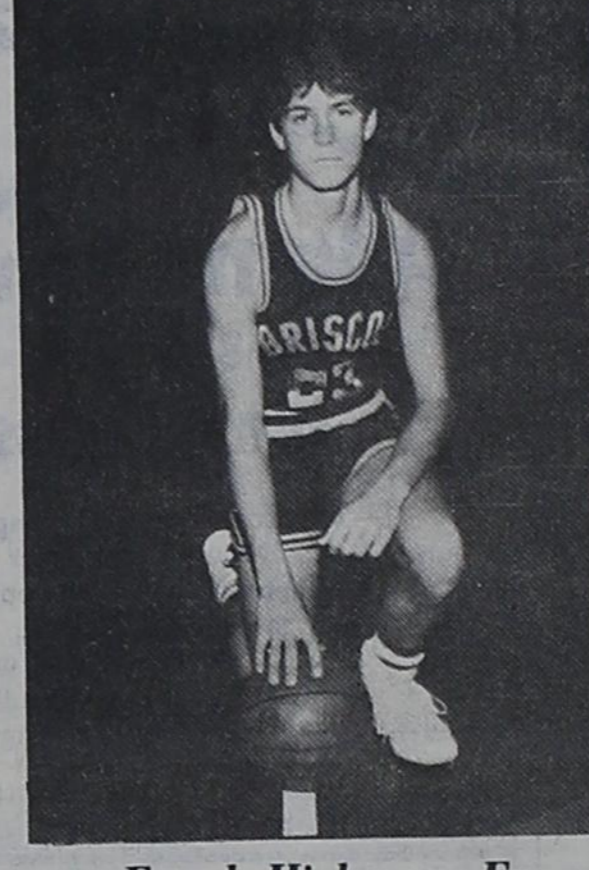

Frank Hickman, Fr.

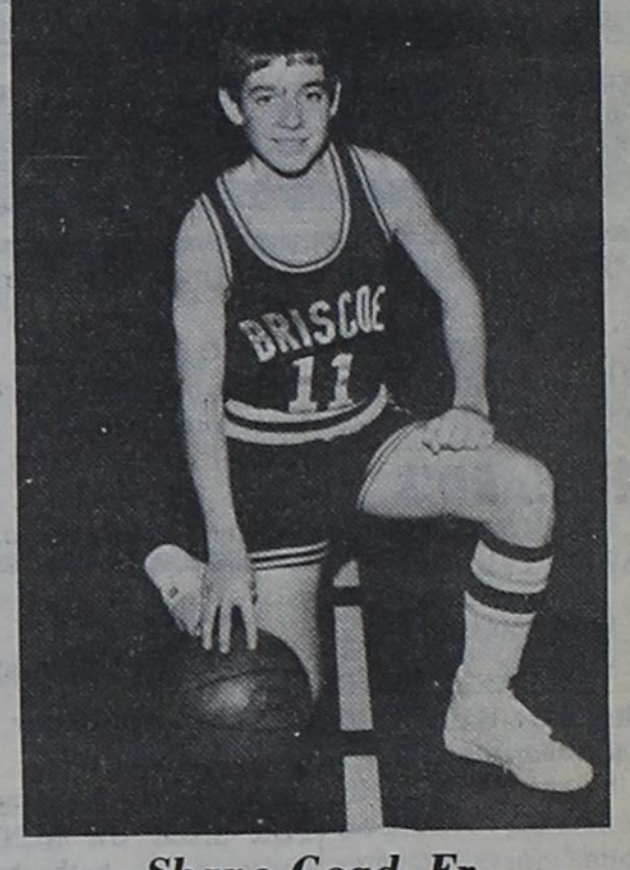

Shane Goad, Fr.

Keith Horn Ed Arimble
 Sandra Meek
 Patty Shelly Jim Walker
 Steve Zylach
 Joe Austin Sybil Nelson
 Keith Meek Dwight Hippo
 Evelyn Meek
 Dan and Kay Hallin
 Tom and Betty Bell
 Mike and Barbara Bell
 County Line Equity

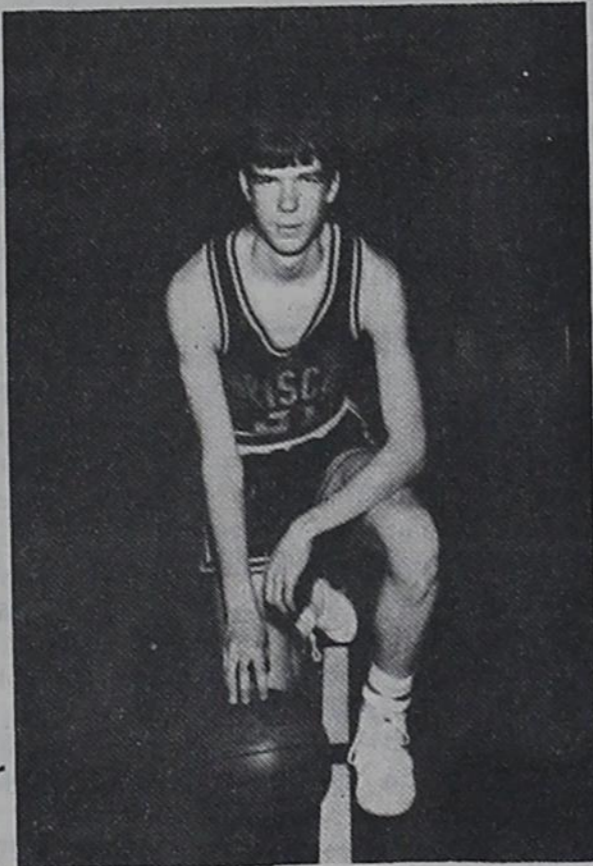

Gary Blackburn, Soph.

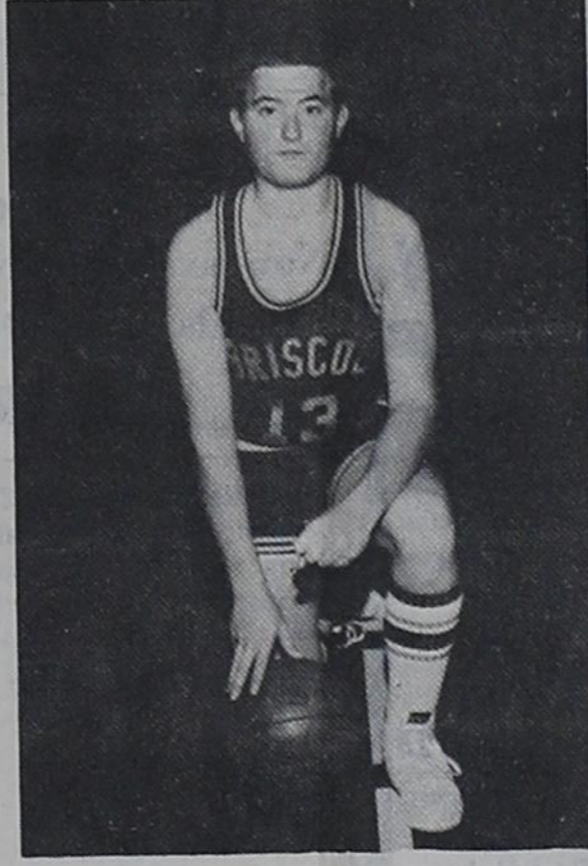

Rusty Ferguson, Jr.

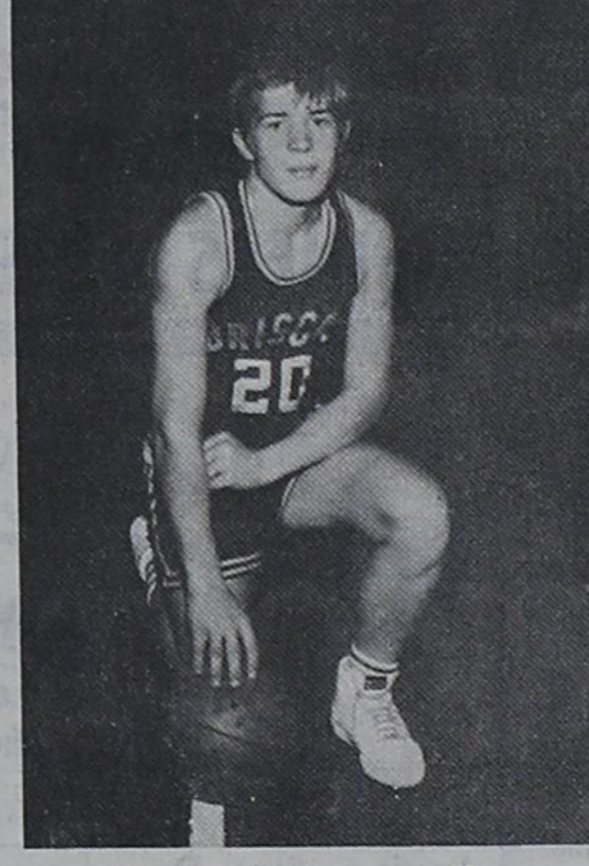

Scottie Watson, Fr.

Sonya Holder
 Jo Beth Bates Pat Graham
 Carolyn Nicholson
 Bob Downs Arleta Cole
 Jamie Harrison Bob Maddox
 Mary Burrows
 Pat and Jack Morgan
 Mac and Gay Purcell
 Korri and Justin Bristow
 Cecil and Emogene Meadows
 Dean and Georgia Tipps

David and Rita Pearson
 Fanny, Vickie, Danny, Jimmy and Keri Nelson
 E. O. and Alice Kelly
 Bobbye and Thurman Horn
 David & Becky Zylach and Christy
 Bud and Naomi Lowe
 Kenneth and Lou Dean Douthitt
 Bob and Lena Zylach Jim and Mary Ingram
 Royce and Deedy Zylach Ernie and Brenda Woods
 Roy and Bob Meadows L. D. and Wanda Childress
 Alvin, Sue, Tonya and Tina Lehman
 Mr. and Mrs. Austin Caldwell
 Wayne and Tola Fay Meek
 Jane Ann, Curtis and Kent Hall

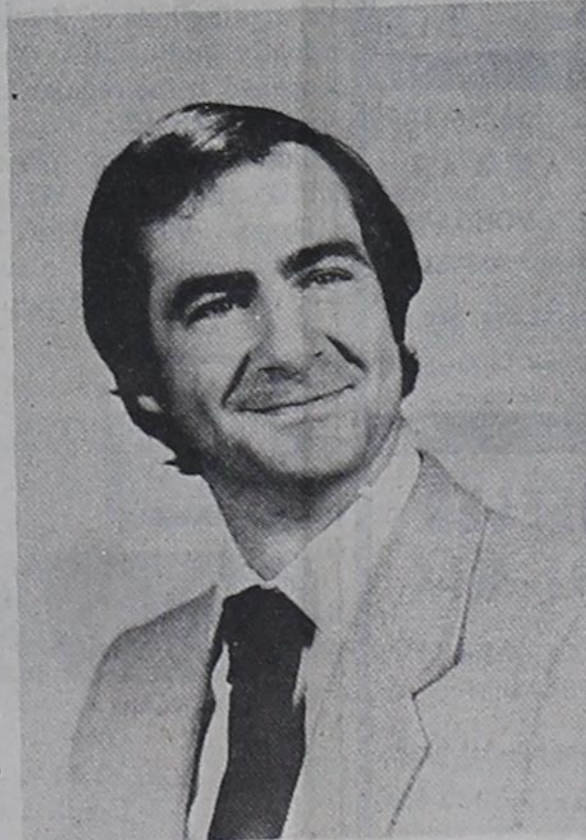

Coach Ron Van Vranken

Ronnie Watson + family
 Mack and Patty Shields Amy, Kevin and Amanda
 Skeeter and Teresa Pawledge + family
 Carl and Shirley Jolly Harold and Margery Salmon
 Cecil and Marsha Reynolds + family
 First State Bank of Moreheadie
 Mr. and Mrs. Bob Raliff
 Jim, Lisa, Bennett Jimmy and Patrick
 Norman and Mary Morgan
 Tom and Alice Bell Halton Elbert and Ruby Zylach
 Richard, Bonnie, Leslie, and Reagan Meadows
 Willis and Verma Fillingim
 Cliff and Dorothy Walker
 Mike and Melody Goad

Jimmy and Tammy Maddox + Jennifer
 Shady and Mary Margaret Dodd
 Dallas and Lindsey Fillingim
 David, Phyllis, Kristi and Darin Defley James, Bea, Christina and Shellie Ogle
 Bob and Debbie Kinnaman + family Dennis and Brenda Defley Jamie and Cindy Walker and Crystal
 David, Winnie + Tonya Hilmer + Julie and David J. P. and Martha Meek Garland, Charlene, Brandon + Bronwyn Dukes
 Gene and Rhonda Ferguson and family Glenn, Diann, Kelly and Savannah Rose
 Mr. and Mrs. Joe Lee
 Bob Blackburn family
 Mr. and Mrs. Paul Hedraway



★ 3 bedroom, 1 1/4 bath, wood-burner, fenced yard.

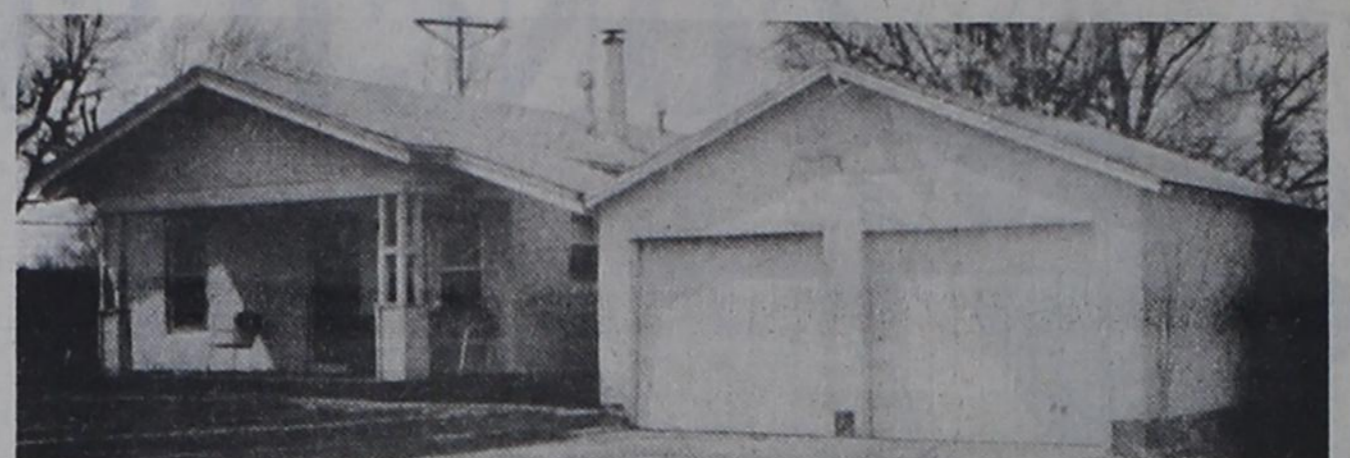

★ 3 bedroom, 1 bath, assumable loan.

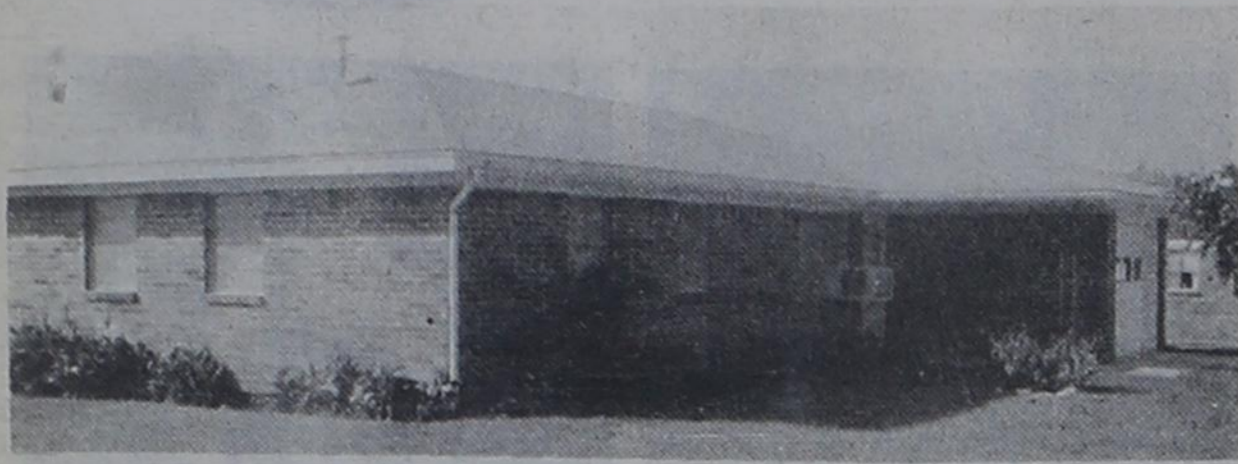

★ 3 bedroom, 1 1/4 bath, garage, good location.



★ Re-decorated 2 bedroom, 1 bath. Close to town.

the smith agency



RUTH SMITH, Broker GREG SMITH, Salesman
 JOE LEE, Salesman—375-2380
 LONA WILLIAMS, Salesman—826-3341 BETTY LEE, Salesman—375-2380
 LANA BRADSTREET, Salesman—826-3254 JIM HILL, Salesman—826-3094

Phone: 806/826-5541 or 826-3238

Want Ads

4 FAMILY GARAGE SALE: Thurs., Fri., Sat., 9 A.M. to 6 P.M. 106 N. Sweetwater. Weather permitting. Absolutely no early sales.

RICHARD'S UPHOLSTERY CARPET CLEANING Furniture, etc. Phone: 845-2761 Mobeetie, Texas

\$60.00 PER HUNDRED PAID for remailing letters from home! Send self-addressed, stamped envelope for information/application. Associates, Box 95-B, Roselle, NJ 07203.

GARAGE SALE: 209 S. Stanley. Furniture, mattress, men's, women's and children's clothes. 9:00 to 4:00, Friday, Feb. 20, and Saturday, Feb. 21. Please No Early Birds.

AMY GIFTS & ANTIQUES. Antiques, collectibles, and new Frankoma Pottery for sale. Will buy antiques, glass, old jewelry. 709 E. 11th St., 826-3442.

H & R Block Year Around Bookkeeping and Tax Service 509 Main Wheeler, TX. 79096 Call Jim Alvey 826-3736

FOR SALE: Little Bluestem grass seed, cleaned, sacked and tested. Also Plains Bluestem grass seed. Call 405/655-4318. Gordon Thomas.

CLASSIFIED RATES: The Times prefers all classified ads be paid in advance, except for open ledger account customers. Cash and Ledger account: 15c word; \$1.50 minimum. (Ad paid when placed or by 5:00 p.m. Wednesday of week ad runs.) Charge: 20c word; \$2.00 minimum. Card of Thanks ... \$3.75 ADVERTISING DEADLINES Classifieds: Noon Tues. Display: Noon Tuesday.

NOTICE TO PUBLIC Any erroneous reflection upon the character, standing or reputation of any person, firm or corporation, which may appear in the columns of this paper will be gladly corrected upon due notice being given to the editor personally at the office at 110 East Texas St., Wheeler, Texas.

The Wheeler Times does not knowingly accept false or fraudulent advertising or other advertising of an objectionable nature, is printed in full confidence in the presentation made. Readers will confer a favor if they will promptly report any failure on the part of the advertiser to make good any misrepresentation in our advertisements.

YOU'VE GOT CREDIT WITH US O Down Repoes Good, bad and no credit welcome. Funded thru Shelter America Corp. 806/381-1352 Alliance Mobile Home, Inc.

Anderson Janitorial Service Contract or Hourly Call 826-3101

FOR SALE OR RENT: 3 bedroom, 2 bath house. 845-1015.

FIREWOOD FOR SALE: \$90.00 a cord Delivered and stacked. Call 375-2354 or 375-2244.

FAMILY MAN DESPERATELY NEEDS WORK OF ANY KIND. Please call 826-3272.

TRUMPET FOR SALE: \$70 in good condition. Call 826-3102.

EFFICIENCY APARTMENT FOR RENT: Call after 5, 826-5976.

WORK NEEDED of any kind. Danny Flanagan. 826-3466.

WOULD LIKE TO BUY OR RENT A GOOD used piano. Call Denise Ware. 826-3206.

WANTED: 5—20+ acres with trees, close into Wheeler to set a Double-wide mobile home; will plumb if needed. Phone 537-3681 or contact SCS office in Wheeler.

ACREAGE FOR SALE: Only 3 mi. S. of Wheeler. 4 Bd. brick home on natural gas. Horse barns and arena. 30 x 72 extra nice barn. Call 806-375-2536.

HOME FOR SALE: 3 bedroom, 1 1/4 baths, double car garage, cellar, new roof, new central heat & air, new carpet, lots of extras. Call after 5:00 p.m. 826-3608.

BULLS FOR SALE: Commercial Hereford Bulls 22-24 mo. old. Ready for service. Call Chuck Hogan. 826-3427.

ABANDONED HOMES Take Up Payments! 806-381-1352 call collect Alliance Homes

FOR RENT: 3 bedroom trailer 1 1/4 bath, furnished. 826-3586 or 826-5634.

FOR RENT: Nice 2 bedroom, 1 1/4 bath trailer. Partly furnished. 826-3586 or 826-5634.

Adams Rentals

826-3019 After 6:00

NEW LISTINGS

- 1—2 Bedroom House, HUD approved ready for occupancy now
- 1—1 bedroom apt. HUD approved
- 1—1 bedroom house
- 1—Small storage building or office (Old Risner Fruit Stand)
- 1—1600 Sq. Ft. Building ideal for Day Care Center or Rec. Center

MEMBER 1987 TEXAS PRESS ASSOCIATION

THE BUSINESS DIRECTORY

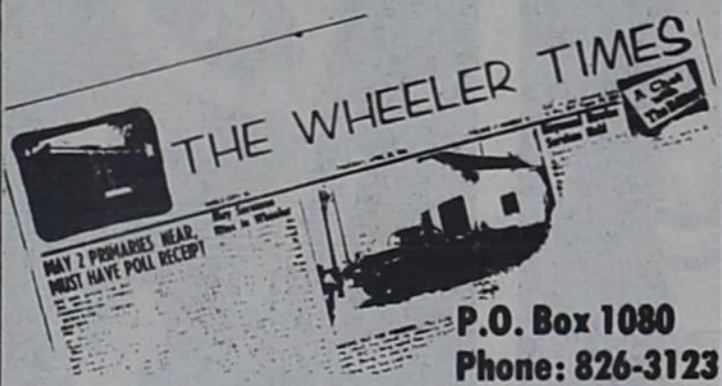

Entered as second-class matter December 18, 1933, at the Post Office at Wheeler, Texas 79096, under the act March 3, 1879.

Louis C. Stas, Owner and Publisher

SUBSCRIPTION RATES: Wheeler County...\$10.50 Outside County...\$11.50

AA MEETING Alcoholics Anonymous meets at 8:00 p.m. in the Commissioners Court Room of Wheeler Co. Courthouse on Thursday of each week.

Wheeler Lodge No. 1099 A.F. & A.M. MONDAY 7:30 P.M. Robert Lane, Sec'y. Members Urged To Attend. Visitors Welcome.

GUARANTEED AUTO GLASS INSTALLATION & Body Repair CROSS CAR CENTER Phone: 826-5515 Wheeler, Texas

STORM-SCREEN WINDOWS Permanent year-round protection. Changeable from inside. Easy to clean...proofer-proof. Eliminates drafts...Cuts fuel bills... WHEELER LUMBER CO. Phone 826-5543 Wheeler, Tex. Fine Service for Fine People

WHEELER REDI-MIX REDI-MIX CONCRETE SAND Washed Gravel—All Sizes Office Hours: 7:30 to 5:00 Phone 806-826-3223

PAUL'S REAL ESTATE Houses or Land Paul Topper 200 S. Canadian St. 806/826-5237 Wheeler, Tx.

CITY DUMP GROUND HOURS Monday, Tuesday Wednesday, Thursday Friday, Saturday 8:30 A.M. til 5:30 P.M.

LEGAL NOTICE

NOTICE OF EXECUTION OF REAL ESTATE AND PERSONAL PROPERTY

1. By virtue of an execution issued out of the 251st District Court of Potter County, Texas, on a judgment rendered in that court on May 14, 1986 in favor of Amarillo National Bank and against James S. Aikman, in Cause No. 66,947-C, styled Amarillo National Bank v. James S. Aikman, on the docket of the court, on 02-02-87, I levied upon the following described personal property and real property situated in Wheeler County, Texas, as the property of James S. Aikman:

All of the right, title and interest of James S. Aikman, individually, in:

All of Section 7, Block RE, Roberts and Eddleman Survey, Wheeler County, Texas

containing 640 acres, more or less, located approximately one mile west from Allison and sometimes called the Wileman, Zybach or Evans Farm, and any and all rights in personal property in connection with said land, to include, without limitation, the following:

- (1) Option Agreement dated March 29, 1985, between L. L. Jones and Aikman Oil Corporation.
- (2) Option Agreement dated March 29, 1985, between Forace B. Evans and Aikman Oil Corporation.
- (3) Option Agreements dated --, 1985, between Larry Evans, Ben C. Wileman, Reba Lowry, Gayle George Haygood,

Jerry M. Webb, Jane Scott and Aikman Oil Corporation.

(4) All causes of action or claims of James S. Aikman, individually, against the fee mineral owners of said Section 7, their successors and assigns, to include, without limitation: Betty Aaron, Kay LaRue Jones Donaldson, Mary Diane Dukes, Forace B. Evans, Larry Don Evans, Mike Evans, Sharon Delores Jones Hall, Gayle Haygood, Billy R. Jones, Harold L. Jones, L. L. Jones, Jerry M. Webb, Troy D. Jones, Reba Lowry, Jane Scott a/k/a Mrs. Bob Scott a/k/a Jane Webb Scott, Teresa Ware, Ben C. Wileman, Jr., Ann Wileman Workman, Bob R. Zybach, Steven Fred Zybach and Wayne Reid Zybach or (5) All causes of action or

claims of James S. Aikman, individually, against E.T.S. Enterprises, Inc. and Upland Resources, Inc., their successors and assigns and all of their officers, directors, employees, agents and other persons or parties in privity with them.

2. On March 3, 1987, which is the first Tuesday of the month, between the hours of 10:00 o'clock a.m. and 4:00 o'clock p.m., at the courthouse door of Wheeler County, Texas, I will offer for sale and sell at public auction for cash, all the right, title and interest of James S. Aikman in and to the described property.

Dated on Feb. 2, 1987. Lonnie Miller Sheriff of Wheeler County, Texas

LEGAL NOTICE

The Board of Directors, North Wheeler County Hospital District, has set Saturday, April 4, 1987, for the election of Hospital District Directors. The election will be held jointly with the school trustees election.

The deadline for filing director of the North Wheeler County Hospital District is March 9, 1987.

Three districts will elect directors this year: Allison District, presently represented by Louis Grayson, Briscoe District presently represented by Dean Tipps

and Mobeetie District represented by Lester Leonard.

Any qualified taxpayers desiring his or her name to be placed on the ballot as a candidate for Director shall file a petition with the Secretary of the Board of Directors or office of Administrator signed by not less than five qualified voters residing in the candidates voting precinct, asking that the same name be printed on the ballot.

Petitions for filing may be obtained from Billy Robertson, Administrator, Parkview Hospital.

FABRIC SALE!

All Fall Fabric 1/2 Off

Now available: Sweatshirts, Concho's, Beads, 6 oz. Denim & Chambray

CAROLYN'S

400 S. Main Wheeler

FHA HOME FOR SALE: 3 bedroom, 1 bath, large living room, dining room, fenced yard. 806/826-5281.

CAKE DECORATING Birthday, Shower & Anniversary 826-3411 Amy Helton

NOTICE

The City of Wheeler is accepting bids on doing the yearly audit. Bids will be opened at the regular meeting March 17, 1987. Send bids to City of Wheeler, P.O. Box 98, Wheeler, Texas 79096. The City reserves the right to accept or reject any or all bids.

NOTICE

Wheeler County is now taking bids on a new Sheriff's patrol unit. Specifications sheets can be obtained from the Wheeler County Sheriff, Lonnie Miller at 304 Allen Bean Blvd. or Box 88 Wheeler, TX. 79096.

FOR SALE 1978 Chev. 1/2 ton pickup, good condition, extra fuel tank, good rubber. 826-3067.

NOTICE

The Wheeler County Sheriff's Office is now taking applications for police officers. Certified police officers need only apply.

HELP CLEAN YOUR SEPTIC TANK the EASY WAY with FX bacteria. \$8.98. Tree Roots removed. Drains opened. Ask for FREE BOOKLET. Wheeler Lumber Co. Wheeler, TX.

HAY FOR SALE: SU-CANE \$20 Bale, Phone 826-3572 or 826-3136.

FOR SALE: Ermelo Lovegrass Hay \$20 per large round bale. 826-5845.

WE NEED A HARD-WORKING person to sell our Goodyear roof products. Write Ed Mahon, Consolidated Companies, 1801 East 9th Street, Cleveland, Ohio 44114.

THE WHEELER TIMES

Page 4—Thursday, February 19, 1987
 "Wheeler, town of friendship and pride."

Hospital Notes

Old Admissions	New Admissions	Dismissals
1-18-86 Ollie Jaco	2-1 Velma Borne	2-9 Connie Kidwell
5-14 Ira Morgan	2-8 Lola Smith	2-9 Aaron Laverty
11-28 Goldie Calcote	2-10 Grainger McIlhany	2-9 Luella Watts
12-31 Florence George	2-11 Leon Anglin	2-10 Mandy Smith
1-19 Willie Richardson	2-11 Doug Benefield	2-11 Elsie Wagner
1-21 Jennie Slaten	2-12 Marcheta Underwood	2-11 Mandy Smith
1-26 Frank Howell	2-12 Marylu Markham	2-11 Mandy Smith
1-27 Marylu Markham	2-13 Betty Bonner	2-11 Mandy Smith
1-29 Vernice Betenbough	2-9 Brenda McWhorter	2-11 Mandy Smith

Cook-Off

From Page 1 Texas Beef Cook-Off, April 13th through 14th.

The Texas Beef Cook-Off is sponsored by the Texas Cattlewomen. The winner will receive \$500 cash and an expense paid trip to the National Beef Cook-Off in Sun Valley, Idaho in September.

Drag out your favorite beef recipe and enter it today.

Zinnie Bailey Honored With Birthday Dinner

Mrs. Zinnie Bailey was honored with a birthday dinner in the home of her sister, Mrs. Jewell Moore on Tuesday, February 17th.

The meal was covered dish. The table was lovely, with a bouquet of blue and white flowers flanked by blue candles in crystal candelabra on a lovely cut work table cloth. The birthday cake was made and decorated by Ila Byers.

Those enjoying the occasion were: Doraean Owens, Doodie Phillips, Novella Vanpool, Katie Finsterwald, Irma Kirk, Opal Hefley, Ila Byers, Mildred Porter, Curtis Moore, Dorothy Risner, the honoree, Zinnie Bailey and hostesses Jewell, Jerri and Sherry Moore.

The parachute was designed in 1783 by Louis Lenormand, who designed it to save people who had to jump from burning buildings.

**Insulate - Ventilate
Savings & Safety
Wheeler Gas, Inc.**

Gageby News
Verna Fillingim

Sharon Grandstaff of Borger came last Sunday and took her grandmother, Mary Hudson, to Childress to visit Mary's daughter, Gertrude Dement, for a few days. Gertrude still

is not well. Pray for her. Visiting in the Mac Shields home last Saturday night were Julie Gilmer, Sarah Powledge, Eldon Van Hooser, Billy Harden, Lisa Hickman, Tonya Gilmer, Christina and Shellie Ogle, Robert Hall, Chad Morgan, Rusty Ferguson, Kristi Dawn Hefley, David Gilmer, Tonya and Tina Lehman, Kevin, John and Amanda Shields. They ate snack foods and watched movies.

Briscoe Junior high went to Higgins

Ain't It the Truth?
By Ab Gunter

Just got back from seeing a home rather a house that was worth about a half million bucks, now the reason I call it a house instead of a home, I didn't get to see if it was a home. There's a difference you know, some houses never become a home and some homes certainly don't look like a house, some homes we have lived in sort of resemble a hovel, not much furniture, not much room but so much love that it seems like a mansion. As a kid growing up there in the Panhandle of Texas I've been in lots of homes that weren't much more than a dougout with a window and door and I felt quite content in and there were places that I visited that felt sort of foreign to me, no warmth, no love or nothing.

Many years ago I used to visit with a friend of mine that lived out South west of Wheeler on a sandyland farm and I loved his mother and father very much and the place wasn't much to brag about but was Truly a home, there had been several children born and raised there and I have no idea how long the family had lived in this place but the food was delicious and the warmth was surely there and there was one thing that always stood out in my memories and that was an old wooden Doughbowl, I guess you would call it, it hung there on the end of the cabinet, always clean and always ready to mix dough for either biscuits or homemade bread, to me that was a home. If you ever want to see that Doughbowl ask Ollie Jaco to see it, it belonged to her mother.

Quite a bit warmer today, the wind is blowing but has melted most of the snow and it is soaking in the ground good, I hear we are supposed to get more snow sometime soon but guess we ought to be used to the weather changes and be at least ready for what ever comes. I think my mother would have been a good weather prophet, she used to tell me to be sure and get in



L. & F. REPAIR
ZENITH T.V.'S R.C.A. T.V.'S
SATELLITE ANTENNA SYSTEMS
FRANK E. COATES, OWNER

P.O. BOX 220
WHEELER, TEXAS 79096

PHONE 806/826-3241
110 W. OKLA. ST.



THE WHEELER TIMES

Page 5—Thursday, February 19, 1987

"Wheeler, town of friendship and pride."

Monday night to play basketball, their last game of the season. Briscoe girls won 26 to 6. Briscoe boys lost 33 to 61.

The Briscoe Home Ec. girls and teacher, Lori Bristow, decorated the cafeteria with Valentine and Basketball motives very beautifully and prepared lots of delicious food for a Valentine dance Friday night. Big crowd there of all ages. Tim Bennett was D.J.

Happy Birthday to Evie Aderholt on February 23, Tim Watson, Audie Sivage and Dwight Tipps on Feb. 24, Tiffany Hawkins on Feb. 25, Sam Meadows, Leonard Powledge, Sr., Tom Helton, Jimmy Sides on Feb. 26 also Steve Bleakley.

Sunday dinner guests at Roy and Lois Meadows were David and Winnie Gilmer and Tonya, Julie and Davy and Mike and Brenda Johnson and Amanda and Allison. The Johnsons girls also spent Saturday night with Roy and Lois while Mike and Brenda went to

the Valentine banquet at the church.

There was excitement at Briscoe Tuesday night. Briscoe boys beat Samnorwood 65 to 48, making them tops in district play for the first time since 1966. Girls played a good game, losing by one point 43 to 44. We are proud of you all. You aren't only good ball teams, you are great kids and we love you! There were many fans to cheer them on—parents, grandparents and other relatives and friends.

Diann Rose had her new little cutie out to the ballgame. She's a doll! Savannah Lynn.

Jim and Jeff Ingram of Denton visited the Tim Bennett family Tuesday night and came to the ballgame with Samnorwood to see Eldon play.

I saw Lavois (Moose Aderholt) Anderson of Miami enjoying eating at the Dairy Queen Monday with a handsome young man, her dad, L.S. Aderholt. Lawrence sure would like to have someone play dominoes or 42 with him at the Wheeler Care Center, anytime!

Debbie Van Vrankin's parents from Dill City, Okla. have been some of our most faithful fans to nearly all our Briscoe games and many away from home. A pleasant couple.

Sincere sympathy to the family of Golda McIlhany in her promotion to heaven. A grand lady whose mind and interest in people was good almost to the end of her 98 years. But it's not how long we live but how much good we do while we are here. Wouldn't it be great to hear God say, "well done thy good and faithful servant."

Sincere sympathy to the family of Lester Hathaway in his passing. A fine fellow who will be missed by family and friends.

Bob and Sue Ratliff went to Amarillo Thursday to be there for Bob's mothers surgery on her feet. Keith spent the day with Evelyn. Jocelyn Meek also there. After school Meldoy and Mandy came to Evelyns.

Tuesday was Bob Maddox last day as Briscoe school custodian. We will

BUTCHERING & PROCESSING PRICES

Beef processed, double wrapped—25¢ Per Pound
\$7.50 for Butchering
Pork Processing including curing
Double Wra Double wrapped—32¢ Per Pound
\$8.50 a head for butchering

We butcher Mon., Tues., Thurs. & Fri. until 11:30 A.M.

**CALL FOR QUARTER—HALF—WHOLE
BEEF PROCESSED**
WE NOW HAVE CUTS OF PORK & BEEF ON SALE
SHAMROCK SLAUGHTER PLANT

North of City Closing at Noon on Saturday Phone: 256-3241

miss him. He was honored with a party by teachers and staff before the ball game. He was given some money from kids and a guided fishing trip on Lake Texhoma by teachers. He and Alma were going to Hobart Wednesday to look for the house and hoped to be moving over the weekend.

We wish them well. Hobart is in good fishing territory and close to son Bobby and family. Mike and Jimmy helped them move Saturday.

Mrs. Lotie Reynolds spent Wednesday night and Thursday with Cecil Reynolds and family. Marsha took her back when she went into class as Pampa.

Ray and Naomi Goodman and Gerald went to Springfield, Missouri over the weekend to attend a son's wedding. Lee Brown was guest preacher at Briscoe Assembly Sunday. Accompanying him were Esther, Jennifer, Justin, Jacque and Joan and Jessica. They all ate dinner at Willis Fillingims.

Lori Bristow's mother and brother, Burk, from Big Spring were weekend visitors to Lorri and Justin, and went to the dance. Nice to have them out to church.

Glad to hear that Gene Ferguson is feeling some better, but doctors still don't know why the pain. Keep praying for him.

Juanita Fillingim's mother, Velma Boren, has been critically ill in the Wheeler hospital since January 31. Lawrence took leave from his job at Longview and has been here helping out. The Allison Methodist ladies and others have been so good to come and stay to encourage and relieve Juanita, to bring food to Leon Fillingims where they have been staying. Bonnie Maddox and girls have also been here some to visit from Hobart, Oklahoma. Our prayers are with them.

Evelyn Meek spent Monday night in Canyon with Sandra Meek. Also visiting her there were Lisa Meek and Kathy Meek a Kim Coleman. Sandra came back with Evelyn Tuesday and spent the night and they went to the Briscoe—Samnorwood games.

Keith Ratliff visited Evelyn Thursday and Friday. They visited Verna Fillingim Friday morning and helped clean house and visited Jewell Holloman in the afternoon.

Gageby Valentine Banquet
The Valentine Banquet at Gageby church was well attended. Robert Morgan, assistant pastor, youth minister and song leader of the First Baptist Church in Wheeler was M.C. for "The Dating Game". Kristi Hefley

blindfolded chose her date, Shawn Everett, from over Chad Morgan and Billy Harden. Davy Gilmer chose from Francis Hickman, Melody Ratliff and Mandy Ferguson. Robert Morgan made a talk to the group. Valentine queen was Shelley Ogle and King was Dallas Fillingim. Others present were Sam Watson, Frank Hickman, Tonya and Julie Gilmer, John Shields, Lisa Hickman, Tina and Leesa Watson, Nikki Scott, Danny Nelson, Claude and Russell Laverty, Rusty Ferguson, Cheryl Hudson, Aaron and Claudetta Laverty, Mike and Brenda Johnson, Ray and Pat Hudson, Willis and Verna

Fillingim, David and Winnie Gilmer, Evelyn Meek, Bob and Sue Ratliff and Debbie Morgan.

Sunday dinner guests at Evelyn Meek's were Mark and Annette and children.

There was a Briscoe Community hamburger supper Friday at 5:00 to honor our basketball players of all ages and show our boys we are behind them 100 percent as they make a bid for bi-district, regional and state. Men prepared 70 lbs of hamburger meat into hamburgers on outside grills. Everyone else donated trimmings. The boys received their big basketball trophy and a pep rally followed. Brenda Hefley and DeeDee Zybach made a beautiful cake for the boys.

Sincere sympathy to the family of George Hendersen in his death from cancer and a stroke.

Someone who has visited us this week included Lois Meadows, Keith Ratliff, Tola Faye Meek, Willa Fillingim, Gayle Hale and Elizabeth, David, Sarah and Dustin Yowell, William and Vickey Cornell and Sarah, Katie and Jeromy from Bessie, OK., Dr. Terence and Beth Cook, Lou Dean Douthit.

JoAnn Witcher and Brewer of Amarillo visited Sue Reames Saturday. Others there for a Valentine party and visit were Sue Ratliff and Melody, Mandy and Keith and Gerald and Tina Reames and Tucker and Tanner.

Briscoe High School boys were playing Sunray in a scrimmage game at White Deer Tuesday night. All high school students and several teachers planned to go on to Pampa to see "Romeo and Juliet".

Visiting the Ronnie Watson family after church Sunday night were the Lee Brown family and the Cecil Reynolds family.

"Drive as if you were chauffeuring your heavenly Father in a snazzy limousine." He's with you,, you know, and everything we have is His.

"The recent tax changes are the most sweeping in history. This year put H&R Block on your side."

— Henry Block



H&R Block's trained tax preparers understand the new tax laws. We'll answer your questions and find you the biggest refund you're entitled to. This year get back everything you've got coming.

H&R BLOCK
THE INCOME TAX PEOPLE

WHERE MORE AMERICANS FIND A BIGGER REFUND.

Senior Citizen Discount

Open: Monday - Friday—9:00 A.M. to 5:00 P.M.

Saturday—9:00 A.M. to 1:00 P.M.

509 Main Street, Wheeler, Texas 79096

Appointments Available

Phone: (806) 826-3736

Just for you!

Women's Health & Beauty Fair

at The Pampa Mall, 2545 Perryton Pkwy.
Saturday, February 21, 1987, 10 a.m. to 4 p.m.

Presented by

HCA Coronado Hospital and

The Pampa Mall

What's Happening?

- Fashion Shows
- Color Analysis
- Cosmetic Demonstrations
- Free Diagnostic Screenings—
- Colo-Rectal Cancer,
- Blood sugar,
- Blood pressure,
- Pulmonary function,
- EKG's.

Free Health Information
Osteoporosis, Breast Disease

In-Store Activities and Special Sales throughout the Mall!

Register for Gift Certificates



Lines from Linda
Linda Daughtry, CEA
(Home Economics)

LESS EXPENSIVE DOESN'T MEAN LESS NUTRITIOUS
Lines From Linda

Spending more money on food doesn't necessarily mean you're getting more nutrition. Consider the following examples:

*Enriched specialty breads, such as French and Italian, cost up to three times more than enriched white bread with similar nutritional value.

*Parboiled (converted) rice and regular rice have the same nutritional value, but the converted rice costs twice as much.

*Fresh, frozen or canned fruits and vegetables have essentially the same nutritional value. Fresh produce in season is usually cheaper.

*Nonfat dry milk, skim milk, lowfat milk and whole milk have the same amount of calcium, riboflavin and protein. Nonfat milk is the least expensive. If there are sales among different types of fluid milk, you would get the same nutrition by buying the least expensive as the most expensive. But do remember that for children under 2, whole milk is recommended.

*Lean meat from a lower cost cut is similar in food value to lean meat from a high cost cut. For example, cooked lean from a pot roast or round steak, trimmed of fat, is a nutritious as porterhouse steak, trimmed of fat.

If you are on a tight budget for food, you don't need to feel like you're short-changing your family nutritionally. Most of the added cost for food products pays for packaging and convenience. If you stick to basic food products, you can save money. And if you buy a variety of foods from the basic food groups of meat, poultry and fish; breads and cereals; fruits and vegetables; and dairy products, you can be assured you're getting sound nutrition for your money.

Educational programs of the Texas Agricultural Extension Service serve veterans, and people of all ages regardless of socio-economic level, race, color, sex, handicap, religion, or national origin.

If you would like to have more information concerning food and nutrition or any other topic related to budgeting, contact Linda Daughtry, County Extension Agent, Home Economics, Box 505, Wheeler, Texas 79096 or call 826-5243.

House painting and light carpentry, roofing, plumbing, and electrical.
8.50/h call
Donald Ford
6-3106 or 6-9914

Sears Catalogue Sales Agency & The Frame Shop
117 East 3rd
Phone 256-2169
We appreciate your business
Cleta Riley & Jackie Cogburn

Weeds in your Wheat? Need Fertilizer?
Please Call us today. We'll help you analyze your Application Needs. Prompt & Dependable Service. Prices Competitive. Custom Application of Liquid Fertilizer & Herbicides.
Kelton Gin
826-5258

Ingram's of Amarillo
355-4416 4523 Western
WHAT DO WE THINK of small town people? Since we came from towns like Wellington, Miami, Hereford and Stinnett, we think they are "the salt of the earth." We're Ingram's of Amarillo and we go the extra mile for your business. Call us collect today at 355-4416. You are going to feel right at home with us.
Ingram's is the home of Anso V Worry-Free CARPET the revolutionary new carpet that resists soil and stains

Mobeetie Meditations
By Goldie Gordon

Carol (Lester) Miller is doing much better.
Larry Bacon is slowly improving.
Bill Corcoran and Tince Williams both went in for tests last week and got good reports.
Sympathy to Ruth Hathaway and family on the loss of Lester. Mobeetie also lost a good friend.
Those visiting at the Lester Hathaway home Friday were: Mr. and Mrs. Harold Hathaway, Mr. and Mrs. Harvey Hathaway, all of Borger, Wanda Herd, Fred Waters, and children, Mary Weatherly, Lorinda and Ronnie Clark, Texarkana, Roy and Loita Hathaway, Queens City, Mattie Woolsey and daughter Pat, Warren, Borger, Dorothy Greenhouse, Borger, Bill Greenhouse, Amarillo, Katherine Weddle, daughter and granddaughter from Electra, Dolly Haning, Vernon, Jack and Bill Finsterwald, Wichita Falls, Mr. and Mrs. Joe Hathaway and Willie Ruth from Pampa.
Doyle and Bulah Grimes spent the weekend in Amarillo with their son Gary, Maryln, D'Wan, and Kendra Grimes after attending church they visited North Plains Hospital to see Juanita Bolster where they met their son Jerry, Beverly, Kelley, and Brent from Stratford.
Those having a good time at Angel Fire over the 3 day weekend were: Jamee and Mark Hamilton, Elk City, Sharon and Kevin Frankenbery, Lacey and Dean Hathaway, Mobeetie, Kim and Dale Hathaway, Bo and Brenda Key's, Allison, Jerry and Linda Dyson, Pampa, Greg and Diane Estes.
Marcella Hogan from Pampa visited on Friday with her parents Jess and Gazelle Patterson.
Visiting over the weekend in the home of Rev. Ralph Hovey and Mary was Charlie and Cindy and children from Texico.
Mindy and Tracey Trout from Miami spent the weekend with their

grandparents Ab and Ella Trout.
Eddie, Amy, Vanessa and Jennifer Richardson from Wheeler visited Calvin and Leola Stuart last week.
Ashely Hamilton spent the weekend with her grandparents Jim and Kay Batton and Jim and Kay Hamilton.
Noveline Simpson and Marie Gudgel went to Perryton Friday to be with Polly Alexander who had surgery.
Doug and Betty Beck, Dumas visited Monday with Laverne Scribner.
Dale and Melba Corcoran visited in Amarillo Friday with Jerry and Joyce Rector.
Rev. Mr. and Mrs. Bill Clatterbough from Pampa visited last week in the home of Jess and Gazelle Patterson.
Resena Zybach and Fern Young from Briscoe visited with Ruth and Lester Hathaway Sunday, Feb. 8th.
Visiting Herk and Elnita over the weekend was Herbert and Loretta Atkins and their granddaughter Mindy Duncan from Eastland.
Sunday Cotton and Clara Ridgway, Anna Belle and Ariza Corcoran and Verna Corcoran went to Pampa to help William and Laverne Corcoran celebrate their 40 wedding anniversary.
Visiting Sunday with Doug and Doris Whaley was her mom Nellie

Attention Holders of Generic Certificates
Issued By **COMMODITY CREDIT CORPORATION**
We Are Paying Top Premiums . . .
for Your Certificates!
GRAYSON GRAIN Allison, Texas Phone: 806/375-2743

Henderson and J.L. and Barbara Henderson from Marlowe.
Saturday Leola and Calvin Stuart went to Briscoe to help Calvin's Aunt Addie Swift celebrate her 75th birthday.
Visiting Sunday with Delmar and Lisa Newman was Billie and Cindy Newman and children Jack and Toby from Elk City.
Bulah Grimes and Doris Whaley visited last week with Mary Brewer in the Canadian Nursing Home.
NEW ARRIVAL
ROBIN NICOLE KELLEY
IT'S A GIRL
That precious bundle wrapped in pink Is mothers pride and Daddy's joy.
Congratulations on your baby girl. Parents: Robert and Linda Kelley Born: Amarillo, Texas Wt.: 7 lbs. 7 oz. Length: 20" Name: Robin Nicole Kelley Born: February 12th Grandparents: Mrs. Flora Kelley.
METHODIST CHURCH NEWS
In spite of the bad weather, we had a covered-dish at the First United

Methodist Church in Mobeetie immediately following Sunday's morning services. We had good attendance. Visiting with us this week were Barbara Venable of Garland, mother of Rev. Steve Venable, and Teresa Wegener of Sherman, a long-time friend of the Venable's.
There will be an Administrative Council meeting in Mobeetie on Thursday, February 26, at 7:30 p.m. We have changed the time to 7:30 in order to make it more convenient. All the members of the church are on the Administrative Council, so please make every effort to attend.
The adult Bible Study in Kelton will meet Wednesday, February 25, at 7:30 p.m. We will be studying Ephesians 5:1-20, lesson 10 in our study book. We have been having great attendance and wonderful discussion at these studies.
Our Kelton Community Youth Group is still preparing for our ski trip to Angel Fire, NM later on this month. We have been raising money through a slave sale, a chili supper and a bake sale. Thanks to all of you who have supported us!
BAPTIST CHURCH NEWS
New children choir grades 1-6 meets every Sunday at 6:00 in the Fellowship Hall of the Baptist Church. All children invited. If you need a ride call 845-2511. Leader or Carolyn May, Alesha Moffett, Tony Wilson.
A Valentine Banquet was held at the Mobeetie Baptist Church on February 14th, in the Fellowship Hall. The menu was chicken patties scalloped potatoes, corn, hot rolls, iced tea, salad bar and cherry topper surprise.
Banquet committee: Mary Nell Finsterwald, Sallie May, Clarice Hathaway, Liz Shipp, Mary Hovey, Toni Wilson, Carla Howard, Alesha Moffett, Elaine Langley, Carol McCurley.
Keith Richards Youth Director crowned Diane Moffett as Valentine Queen and Greg Langley was King.
Entertainment was presented by Dina Rivera who sang and Matt Haddock pianist from Waylon Baptist College.
Those who attended were: Diane Moffett, Julie Stepps, Dina Rivera, Matthew Hatoek, Jackie Don May, Jamee Hamilton, Ross Kelso, Scott Corcoran, Destry James, Brian Tollison, Elizabeth Hale, Stephen Batton, Beth Wilson, Paula Richardson, Billie Richardson, Michael Smith, Dee Ann Smith, Todd Mayfield, Eugene Baxla, Brandy Cook, Jammy Harwell, Jamie Arganbright, Greg Langley, Michael Smith, Ronnie Vandiver, Jeff Mayfield, Steven Morris.
The Eighth grade won the contest for having 85% of the kids there.
The W.M.U. met on Feb. 10th, in the Baptist Church.
The discussed visiting those in the community inviting them to church.
Gazelle Patterson gave a calendar of Prayer. The program was "Evangelism Without a Pulpit".
Those attending were Gazelle Patterson, Ella Trout, Tony Wilson, Orville Greenhouse, Bulah Grimes.
MT. VIEW QUILTING CLUB
The Mt. View Quilting Club met on Feb. 12th, in the Totty School House.
The club is quilting on their own quilt.
Bulah Grimes and Audrey Seitz served delicious refreshments to Estelle Hodges, Lanell Riggs, Mary Hovey and Jeremy, Eva and Verna Webb and granddaughter Katherine from Amarillo.

CHANDLER
'THE CHIMNEY SWEEP' 700 S. Grove Box 74
BRAD CHANDLER Ph: (806) 826-5863 WHEELER, TX. 79096

series of chicken pox going around. Kim Christner has been out last week. Sure hope this finds her better.
OBITUARY
AUBREY RUFF
Aubrey Ruff, 74, died Monday, February 9th.
Aubrey moved to Pampa in 1956 from Mobeetie where he had a Grocery Store. He was married to Vivian Merrell 1930 at Mobeetie.
Survivors include his wife, a

daughter Irvine Rephahn of Pampa, four sisters, Inez Vitetow, Hereford, Fanny West, Pampa, Juanita Lightfoot, Amarillo, Elnita Atkins, Mobeetie, and 2 grandchildren.
Sympathy to the family.

Alpha Mu Alpha
Jan. & Feb. Meetings

On Jan. 26, Alpha Mu Alpha met in the Coin & Copper Room of First National Bank in Wheeler. Carol Porton served as hostess and Brooke Vise served as co-hostess. Roll was called. Everyone brought their favorite recipe dish and recipe. Everything was delicious.
Members present were K. Goad, D. Zybach, D. Haning, B. Chapman, M. Ford, T. Rose, V. Kenney, K. Gill, B. Hefley, B. Masters, B. Vise, M. Henson, M. Miller, C. Porton.
On Feb. 9, Alpha Mu Alpha met at the home of Spud Moore with Marlene Miller serving as hostess and Karen Gill and Deedy Zybach as co-hostess. Roll was called. Plans were made for the Valentines Banquet at Maxey's. Members present were C. Burton, B. Chapman, B. Masters, M. Simmons, S. Weaver, G. Herd, V. Kenney, M. Ford, T. Rose, C. Porton, K. Goad, D. Haning, D. Velasquez, B. Vise, B. Hefley, D. Zybach, T. Waldo, S. McQueen, K. Gill, M. Miller.

The Top O' Texas Cattlewomen Meet

The Top O' Texas Cattlewomen met Feb. 9, 1987 in the Pampa Club in Pampa, Texas. President Mrs. Bob Buckingham of the Twitty Community presided. Also present from this area were Mrs. John McDowell, Secretary, of Shamrock and Mrs. Harold Williams, also of Shamrock. Ladies attending from Wheeler were Mrs. Joe Weatherly, Mrs. Richard Brown, and Mrs. Tom Christner.
Promotion of beef for Ag Day, March 20, was a main topic of discussion. It was decided to invite restaurants in our member towns to join us in this promotion.
Another important topic of discussion was the Texas Beef Cook-Off. Members were encouraged to urge local citizens in our area who were not professional cooks and not cattle owners to participate. The five finalists will receive an expense paid trip to Austin for the Texas Beef Cook-Off April 13 and 14. The winner will receive \$500 and an expense paid trip to the National Beef Cook-Off in Sun Valley Idaho in September.
After a lively discussion of the new nutritional studies on beef and of the programs the Top O' Texas Cattlewomen had available for civic clubs, etc., the meeting adjourned; and the members enjoyed a lovely buffet featuring roast beef, au jus.

CARD OF THANKS
We are so grateful to so many people for the many acts of kindness shown to our loved one during her lengthy illness. Our special thanks to the staff at the Wheeler Care Center, Parkview Hospital, Wheeler Ambulance Service and The Ladies at the Baptist Church for a delicious meal. Our very special thanks to Bro. Smith and Bro. Struve for ministering to our spiritual needs.
The Hattie Lee Family

WELCOME
LANDMARK MISSIONARY BAPTIST CHURCH ABA
1112. So. Alan L. Bean Blvd.
Sunday School 10:00 a.m.
Worship 11:00 a.m.
Evening B.T.C. 6:30 p.m.
Wednesday 7:00 p.m.
Pastor Kenneth Anderson
Phone 826-3101

Happy Birthday!
1 picture is worth 1,000 million words.

WHEELER PLUMBING
Highway 83 North
New Construction Remodel Repair Sewer Service
Phone: 826-5907
FREE ESTIMATES
MAX McQUEEN
P.O. Box 754 — Wheeler, Texas

Brenda Has A Reason To Growl Now That She Is 40

Whirlpool OPEN DAYS DOOR
Our doors are open to you now to see our full line of exciting new Whirlpool appliances
Come in NOW!

Whirlpool Washer
Direct-Drive Washer
Model LA5800XS
Super Load Capacity
\$489⁰⁰
• 8 Automatic Cycles • 4 Water Temp Settings • "Infinite" Water Level Control • MAGIC CLEAN® Lint Filter • Gentle Wash System

Hurry! Get Our Best Deals on These Fine Appliances!

Whirlpool Refrigerator
Model ET18AKXS with 18.0 cu. ft. storage
\$689⁰⁰
No Frost • No-fingerprint textured steel doors. • Provision for optional automatic ice maker • Adjustable half-width shelves • More.

Whirlpool Dishwasher
Model DU3000XR featuring 3 Automatic Cycles
\$369⁰⁰
5 Cycles/Options including 3 Automatic Cycles • Energy-Saving Air Dry Option • 1-10 Year Warranty Protection • Dual Action Filtering System

Whirlpool HOME APPLIANCES
Making your world a little easier.
All Whirlpool appliances have earned this seal.

Our Low Prices Can Make Your World A Little Easier!

LEE Hardware & Furniture
806/826-5532
Wheeler, Texas

School News
On Feb. 16th, all teachers at the Mobeetie School went to the Shamrock In Service. It was presented by Will Roy for the Good Apple Company. Everyone said it was very outstanding program.
The Mobeetie School has had a
MOBEETIE SCHOOL MENU
Feb. 23-27
MONDAY: Breakfast; Hot biscuits, sausage w/gravy, jelly, butter, juice, milk.
Lunch; Pork patties, whole potatoes, glazed carrots, cinnamon rolls, hot rolls w/butter, milk, tea.
TUESDAY: Breakfast; Breakfast burritos, pineapple sl., juice, milk.
Lunch; Salmon patties, green beans, buttered corn, cherry cobbler, hot rolls w/butter, milk, tea.
WEDNESDAY: Breakfast; Buttered toast, individual cereal, jelly, juice, milk.
Lunch; Italian spaghetti, cole slaw, pinto beans, fruit, onion rolls w/butter, milk, tea.
THURSDAY: Breakfast; Breakfast muffins, jelly, fruit, buttered rice.
Lunch; Steak w/gravy, mash potatoes, blackeyed peas, cake, hot rolls w/butter, milk, tea.
FRIDAY: Breakfast; Cinnamon rolls, hot oats, fruit, juice, milk.
Lunch; Hamburgers w/sl. cheese, French fries w/catsup, lettuce, tomatoes, pickles, onion, banana pudding, milk, tea.

1987 1987
The pleasure of your company is requested at a Reception to celebrate the Fiftieth Wedding Anniversary of Mr. and Mrs. Karley Wright on Saturday, the seventh of March Nineteen hundred and eighty-seven from two until four o'clock in the afternoon
Hospitality Room
First State Bank
Canadian, Texas



Sweetwater News

Mrs. Joe Flowers

TV says summer is coming to an end Sunday. We got the roses and some shrubs buried. The tulips and such are up with one some ready to bloom. Joe has the garden about plowed. We had this kind of winter in 1938 when the big blizzard came April 6th. We were having garden sassa to eat. Surely we won't have two storms like that in one year.

Read an article that all the snow and unusual rain are the results of USSR trying to modify their terrible weather. Been such precipitation that the Great Lakes are 6 or 7 inches deeper than ever before. Just plain destroying Chicago and they expect them to deepen another ten inches this year.

Birdie Whipkey called to say I can take her off the puny list. She is much better and able to go to Club at Anna Laura Wells last Tuesday. She had a get well call from her nephew Cecil in California who read the SW news. Her granddaughter Lena Fay in New Jersey also reads it.

We didn't do anything drastic in honor of Friday 13th. Not really superstitious but no use taking chances. We just worked and walked the Dawgs. My ole Dawg knows that we don't need him to help bring in the clothes but New Dawg just grins when we tell him no no. Had two inquiries about my pet snake. Haven't seen him yet. I'm afraid he may not make it with two Dawgs on his trail.

The Kitchen Band, Things and Strings, was invited to play at the Valentine party at the Clinton Veteran Center. Old Five String really got a workout this week as we had been to Town Hall on Tuesday. Our guitarist Basil Doss was ill and missed both parties.

David got a Valentine and Joe won a free ticket, not good for anything, just free. Kitchen Band members were Roy Swagger, Richard Crawford, Agnes Francis, Hazel Francis, Clarence and Althea Sanders, Alvin and Virgie Marshall of Erick, Velma Gibson, Betty Brothers, Alice Tyarks, Jack Criswell, Quince Sanders of Sayre, Bertha Coffey, Joe, Lois, and David Flowers. Another band member who have been out due to illness are Troy Gibson and Lela Spencer.

Friends and volunteers we knew were Mary Kathryn McLaury, Erdine Jones, May Keiner, J. B. and Leah Clothier, Mrs. Rannels of Sayre and Wallace Maloney of Clinton.

Funeral services were at Texola for our little friend Sella V. Covington who was at the Erick Nursing Home. Burial was at the Texola Cemetery. She was always so glad to see us. Home Sweet Home and Bye, Bye Blackbird were her requests each time.

Heard them use Roger Miller singing King of the Road in a Jeopardy question. Now that is fame.

Mr. and Mrs. Ray Smith went to OKC Thursday where Doris saw her doctor. She is greatly improved.

Bryan Brady has been studying nutritional science by correspondence from the College of Life Science at Austin. He received his Bachelor's Degree in 1983 and his Master's last year. Recently, he received his PHD. He is a firm believer that the proper diet started early would greatly increase the length of life.

I believe in proper diet too, my grandmother always said better to pay the groceryman as the doctor.

Visited with Blanche Smith via telephone. She'd been making quilts during the winter spell. I got all set to sort my pictures and put them in albums. Then I read where Art Buchwald said people who worked on their pictures in such times were suffering the worst kind of cabin fever. I put them back up them.

We went to Cheyenne Wednesday on business. Looked our new court-house over. I went in to meet Casey and Carla Paxton, new owners of the Star. Missed her tho. She was working at the school.

Saw Mrs. Ervie Payne at the Heritage. She really made my day with her kind words. We all need an occasional boost.

Then we saw Star Trek IV was showing so went back that night to see how Mr. Spock and Capt. Kirk made out. Last we saw of the they had barely managed to raise Spock from the dead.

There is talk of placing a minimum security prison out in the Texas Panhandle. Several towns are after it. Wheeler had a town meeting and everyone there voted for it. Would be

a 5 unit affair with 2,000 prisoners in each. I have rather mixed feelings about it. I know it is supposed to greatly boost the economy. Might be like surrogate motherhood where you sell your babies to strangers. Making money the hard way.

Visited with Bonnie Anderson in town Wednesday. They haven't been doing so well. Albert has been back in the hospital a few days.

Irene Taylor and Ernest Lester were married last week. They are making their home in Wheeler.

The flu bug caught up with Helen and Alex Ewing. They have been

Briscoe TEHA Club February Meeting

'Collars' was the subject of the program at the Briscoe TEHA Club meeting Feb. 2nd, at the club house. Most of us have things put away that could be used to make a beautiful collar. Place mats, napkins, bun warmers, bandana's, crocheted doilies, table runners, pillowcases and denim were discussed as possibilities by Evelyn Meek and Mary Dodd.

Several ladies brought collars to show. Mary also showed T-shirts with 'lettuce edge' decoration. It was a very enjoyable meeting with Martha Meek as hostess. Those present were: Essie Finsterwald, Katie Finsterwald, Ruby Zybach, Irene Zybach, Effie Renfro, Mattie Jackson, Mary Dodd, Evelyn Meek and Martha Meek.

By Evelyn Meek

HAYDON CHIROPRACTIC CLINIC

DR. L.W. HAYDON
DR. MARK SHERROD
28th St. at Perryton Parkway Pampa, Tx 665-7261

Mon.-Fri. 8:30 a.m.-5:30 p.m.
Tues.-Thurs. 6:00 p.m.-8:00 p.m.
Saturday 8:30 a.m.-12:00 Noon

pretty sick. Virgie Hamilton fell and broke her arm above the elbow. She spent a few days at Altus with her daughter.

Happy President's Day. Guess we will get all the February ones in a fell swoop. No mail Monday.

Court Records

List of instruments filed in Wheeler County Clerks office for the week of February 6 thru February 12, 1987

FEBRUARY 6, 1987

RELEASE OF STATE TAX LIEN—State of Texas to White Stores, Inc., 1-16-87

DT & ASSIGN—James H. Barksdale, III to Western Bank-Downtown, Houston, 2-2-87, NE/4 exc Westery 70.8 acs, Sec 26 Blk A-3 NW 70.8 acs Sec 25 Blk A-3

DT & ASSIGN—Ronald A. Jackson to Western Bank-Downtown, Houston, 2-2-87, NE/4 exc Westery 70.8 acs, Sec 26 Blk A-3 NW 70.8 acs Sec 25 Blk A-3

DT & ASSIGN—Jay D. Haber to Western Bank-Downtown, Houston, 2-2-87, NE/4 exc Westery 70.8 acs Sec 26 Blk A-3 NW 70.8 acs Sec 25 Blk A-3

D—Myrtle Darrow to Raymond Garza, et ux, 1-27-87, Lots 13-24 XXIII Shamrock

I wish the towns would get synchronized and have everything open at one time. You can't get your hair cut on Monday. The banks are closed on Saturday, as well as a lot of small shops. If you have any business you have to go during the week. That plays havoc with One Life and Days.

D—Myrtle Darrow to Raymond Garza, et ux, 1-27-87, See Instrument

DT—Raymond E. Garza, et ux to Anna Ruth Pendleton, 1-2-87, Lots 13-24 XXIII Shamrock

TRUSTEES D—James E. Davis, Sub. Trustee, et al to First Bank and Trust, 2-4-87, Pt of NW corner Blk XCI Shamrock

AFF—James E. Davis to First Bank and Trust, et al, 2-23-87, Lots 4-7 Blk 8 Shamrock

AFF—James E. Davis to First Bank and Trust, et al, 2-4-87, Pt of NW cor. Blk XCI

TRUSTEES D—James E. Davis, Sub. Trustee, et al to First Bank and Trust 2-4-87, Lots 4-7 Blk 8 Shamrock

BILL OF SALE & ASSIGN—Tom F. Marsh, Inc. to Tecovas Partners, L.P., 12-31-86, See Instrument

EXECUTORS D—William Fillmore James, Estate to Pearl Holland, 1-22-87, Sec 20 Blk L J.M. Lindsay Survey

EXECUTORS D—William Fillmore James, Estate to Betty Johnson, 1-22-87, Sec 20 Blk L J.M. Lindsay Survey

EXECUTORS D—William Fillmore James, Estate to John Allen, 1-22-87, Sec 20 Blk L J.M. Lindsay Survey

EXECUTORS D—William Fillmore James, Estate to Ted Allen, 1-22-87, Sec 20 Blk L J.M. Lindsay Survey

EXECUTORS D—William Fillmore James, Estate to Paul Allen, 1-22-87, Sec 20 Blk L J.M. Lindsay Survey

EXECUTORS D—William Fillmore James, Estate to Oscar Allen, Jr., 1-22-87, Sec 20 Blk L J.M. Lindsay Survey

EXECUTORS D—William Fillmore James, Estate to Vickie Miller, 1-22-87, Sec 20 Blk L J.M. Lindsay Survey

EXECUTORS D—William Fillmore James, Estate to Marshia Glassey, 1-22-87, Sec 20 Blk L J.M. Lindsay Survey

EXECUTORS D—William Fillmore James, Estate to Gloria Anderson, 1-22-87, Sec 20 Blk L J.M. Lindsay Survey

EXECUTORS D—William Fillmore James, Estate to Daniel Craig, 1-22-87, Sec 20 Blk L J.M. Lindsay Survey

EXECUTORS D—William Fillmore James, Estate to George W. Craig, 1-22-87, Sec 20 Blk L J.M. Lindsay Survey

EXECUTORS D—William Fillmore James, Estate to Eddie Craig, 1-22-87, Sec 20 Blk L J.M. Lindsay Survey

EXECUTORS D—William Fillmore James, Estate to Walter L. Craig, 1-22-87, Sec 20 Blk L J.M. Survey

EXECUTORS D—William Fillmore James, Estate to Joyce Ann Cosby, 1-22-87, Sec 20 Blk L J.M. Survey

EXECUTORS D—William Fillmore James, Estate to Mozelle Sloan, 1-22-87, Sec 20 Blk L J.M. Lindsay Survey

EXECUTORS D—William Fillmore James, Estate to Linda Moore, 1-22-87, Sec 20 Blk L J.M. Lindsay Survey

EXECUTORS D—William Fillmore James, Estate to Walter L. Craig, 1-22-87, Sec 20 Blk L J.M. Survey

EXECUTORS D—William Fillmore James, Estate to Joyce Ann Cosby, 1-22-87, Sec 20 Blk L J.M. Survey

EXECUTORS D—William Fillmore James, Estate to Mozelle Sloan, 1-22-87, Sec 20 Blk L J.M. Lindsay Survey

EXECUTORS D—William Fillmore James, Estate to John H. Craig, 1-22-87, Sec 20 Blk L J.M. Survey

EXECUTORS D—William Fillmore James, Estate to Charles W. Craig, 1-22-87, Sec 20 Blk L J.M. Survey

EXECUTORS D—William Fillmore James, Estate to Vivian Gore, 1-22-87, Sec 20 Blk L J.M. Lindsay Survey

EXECUTORS D—William Fillmore James, Estate to Donald Craig, 1-22-87, Sec 20 Blk L J.M. Lindsay Survey

EXECUTORS D—William Fillmore James, Estate to Jimmy Craig, 1-22-87, Sec 20 Blk L J.M. Lindsay Survey

EXECUTORS D—William Fillmore James, Estate to Kenneth Craig, 1-22-87, Sec 20 Blk L J.M. Lindsay Survey

EXECUTORS D—William Fillmore James, Estate to Nell Clark, 1-22-87, Sec 20 Blk L J.M. Lindsay Survey

EXECUTORS D—William Fillmore James, Estate to Florence Preston, 1-22-87, Sec 20 Blk L J.M. Lindsay Survey

EXECUTORS D—William Fillmore James, Estate to George D. Price, 1-22-87, Sec 20 Blk L J.M. Lindsay Survey

EXECUTORS D—William Fillmore James, Estate to Paul V. Price, 1-22-87, Sec 20 Blk L J.M. Lindsay Survey

EXECUTORS D—William Fillmore James, Estate to Paul V. Price, 1-22-87, Sec 20 Blk L J.M. Lindsay Survey

EXECUTORS D—William Fillmore James, Estate to Paul V. Price, 1-22-87, Sec 20 Blk L J.M. Lindsay Survey

EXECUTORS D—William Fillmore James, Estate to Paul V. Price, 1-22-87, Sec 20 Blk L J.M. Lindsay Survey

EXECUTORS D—William Fillmore James, Estate to Paul V. Price, 1-22-87, Sec 20 Blk L J.M. Lindsay Survey

EXECUTORS D—William Fillmore James, Estate to Paul V. Price, 1-22-87, Sec 20 Blk L J.M. Lindsay Survey

EXECUTORS D—William Fillmore James, Estate to Paul V. Price, 1-22-87, Sec 20 Blk L J.M. Lindsay Survey

EXECUTORS D—William Fillmore James, Estate to Paul V. Price, 1-22-87, Sec 20 Blk L J.M. Lindsay Survey

EXECUTORS D—William Fillmore James, Estate to Paul V. Price, 1-22-87, Sec 20 Blk L J.M. Lindsay Survey

RAYMOND'S AERIAL SPRAYING

Herbicide, Insecticide & Fertilizer Spraying
Lovegrass Seeding
Neal Raymond 256-3846 Shamrock, Texas

James, Estate to Jeff A. Price, 1-22-87, Sec 20 Blk L J.M. Lindsay Survey

EXECUTORS D—William Fillmore James, Estate to James C. Price, 1-22-87, Sec 20 Blk L J.M. Lindsay Survey

EXECUTORS D—William Fillmore James, Estate to John H. Knight, 1-22-87, Sec 20 Blk L J.M. Lindsay Survey

EXECUTORS D—William Fillmore James, Estate to Mary Boldes, 1-22-87, Sec 20 Blk L J.M. Lindsay Survey

EXECUTORS D—William Fillmore James, Estate to Patsy Jean Hamilton, 1-22-87, Sec 20 Blk L J.M. Lindsay Survey

EXECUTORS D—William Fillmore James, Estate to Luther P. Craig, 1-22-87, Sec 20 Blk L J.M. Lindsay Survey

EXECUTORS D—William Fillmore James, Estate to Virginia Fern Hopingardner, 1-22-87, Sec 20 Blk L J.M. Lindsay Survey

EXECUTORS D—William Fillmore James, Estate to Martha Knowles, 1-22-87, Sec 20 Blk L J.M. Lindsay Survey

EXECUTORS D—William Fillmore James, Estate to Marion Martin Craig, 1-22-87, Sec 20 Blk L J.M. Lindsay Survey

EXECUTORS D—William Fillmore James, Estate to A.J. Sanders, 1-22-87, Sec 20 Blk L J.M. Lindsay Survey

EXECUTORS D—William Fillmore James, Estate to Robert D. Clark, Sub Trustee, et al to Mercury Savings Assoc. of Texas, 2-10-87, E 120 ac of the N1/2 Sec 85 Blk A-5

DT—Tony Lourdes Gonzales to First Bank and Trust, 2-2-87, 100' x 140' out of SW pt out Lot 25 Town of Shamrock

D—Robert J. Hogan, Sr., et ux to First Baptist Church of Mobeetie, 2-10-87, N50' of Lots 17&18 New townsite of Mobeetie

CORR D—Martha Louise Farren to Helen Yvonne McConnell, 2-6-87, See Instrument

CORR D—Martha Louise Farren to Freddie Eugene Farren, 2-6-87, See Instrument

P OF ATTY—Howard F. Leake, et ux to Cornelia C. Gehrke, 2-12-87

DISTRICT CLERK'S FILINGS
#8800—Montgomery Ward & Company to Larry D. Reeves, 2-9-87, Account

FEBRUARY 9, 1987
ABSTRACT OF JUDG—W.O. Bankston Ford, Inc. to Edgar Haynes, 1-22-87

TD—First Financial-A Savings Association of El Paso, Texas to Home Mortgage Co. of El Paso, 7-2-86, 40 ac SW/4 Sec 73 Blk 23

AOL—Orion Oil & Gas, Properties to Santa Fe Energy Operating Partnership, L.P., 12-9-86, Sec 33 Blk A-3

APP SUB TRUSTEE—First Bank and Trust to James C. Fling, 2-5-87, Lot 14; N15' of Lot 13 Blk 75 WSSA Shamrock

R STATE TAX LIEN—State of Texas to Carolyn S. Sabbe, et al, 2-4-87

COR ASSIGN OVER ROY—Cheyenne Petroleum Co. to John C. Shenk, 1-14-87, Sec 99 Blk 13

OL—Charles D. Davidson, et ux to Private Oil Co., 1-13-87, N/2NW/4 & E/2 Sec 9 Blk A-3

OL—Donna Velasquez, et vir to Private Oil Co., 1-13-87, N/2NW/4 & E/2 Sec 9 Blk A-3

OL—Opal Davidson to Private Oil Co., 1-13-87, E/2 Sec 9 Blk A-3

FEBRUARY 10, 1987
ASSIGN OVER ROY—Barry R. Barksdale to James H. Barksdale, Jr., 8-26-86, See Instrument

MD—Billy Joe Markham to Bill J. Markham, Estate Trust, 2-6-87, E/2 Sec 95 Blk 13 and SE 220 Ac Sec 6 Blk A-7

D—Willis E. Harrison to Darrel E. Harrison, 2-2-87, W/2 of N/2 Sec 29 Blk A-5

DT—Darrel E. Harrison to Clyde Dickey and wife, Mable D. Dickey, 2-2-87, W/2 of N/2 Sec 29 Blk A-5

DT—Darrel E. Harrison to Willis E. Harrison, 2-2-87, W/2 of N/2 Sec 29 Blk A-5

MD—Maverex Corp. to Fuller Operating Co., 2-5-87, Sec 15 Blk L J.M. Lindsey Survey 10 Min Ac

MD—Maverex Corp. to Fuller Operating Co., 2-5-87, Sec 16 Blk L J.M. Lindsey Survey 10 Min Ac

MD—Maverex Corp. to Fuller Operating Co., 2-5-87, NW/4 Sec 22 Blk L J.M. Lindsey Survey 13.333 Min Ac

DT—Bruce E. Lassila to The Liberty National Bank and Trust Co., 1-24-87, Sec 2 Blk 1 B&B Survey

CORR AOL—R.C. Callan to Burk Royalty Co., 1-31-87, NW/4 Sec 28 Blk A-8

CORR AOL—R.C. Callan to Burk Royalty Co., 1-31-87, NW/4 Sec 31 Blk A-7

CORR AOL—R.C. Callan to Burk Royalty Co., 1-31-87, NE/4 Sec 31 Blk A-7

CORR AOL—R.C. Callan to Burk Royalty Co., 1-31-87, NE/4 Sec 28 Blk A-8

CORR AOL—R.C. Callan to Burk Royalty Co., 1-31-87, NW/4 Sec 28 Blk A-8

QCD—Dudley V. Miller, et ux to A.W. Burrell, 2-10-87, SW1/4 Sec 2 H&GN Survey cert. #5/720

CONVEYANCE—Cabot Pipeline Corp. to Westar Transmission Co., 7-31-85, See Instrument

FEBRUARY 11, 1987
ASSIGN—David B. Winston to Arlene D. Winston, 3-14-86, SE/4 Sec 58 Blk 24

ASSIGN—LPC Energy, Inc., et al to Lear Petroleum Partners Operating Co., L.P., 12-31-84, See Instrument

ASSIGN—Concord Oil Co., et al to Enex Oil & Gas, et al, 2-4-87, See Instrument

DT—Enex Oil & Gas Income Program II-5, et al to Concord Oil Co., et al, 1-1-87, See Instrument

CAROL LEE PRODUCTS, INC.



Now is the time for you to own your own business, Carol Lee Donut & Pastry shop is opening in your area for Franchise Operators. For Franchise information call 913-842-5489 or write P.O. Box 3314, Lawrence, Kansas 66046

MAXEY'S STEAKHOUSE

SUNDAY BUFFET

- Salad Bar
- Roast Beef Au Jus
- Charbroiled Beef Pattie w/Mushroom Sauce
- Baked Potato
- Corn on the Cob
- Buttered Carrots
- Hot Rolls
- Coffee/Tea
- Dessert

Sun.—Noon Buffet (Only) 11:30-1:30

• Closed Monday •

Phone: 826-3441

1 Mile South of Wheeler on U.S. 83

Thursday Nights

All the Fresh Water Catfish & Shrimp you can eat.

Served with onion rings, French fries, hush puppies and cole slaw.

Don M. Edwards

Income Tax & Professional Services

109 West Foster

Pampa, Texas 79065

Office: (806) 665-5305

Home: (806) 845-3851

Hours: Monday thru Friday
8:00 A.M.-5:30 P.M.
Evenings & Saturdays by Appointments

GERMANIA FARM MUTUAL

Reasonable, Sound Protection

for your home and other property,

Rita Pearson: 375-2379 Rt. 1, Canadian, Texas

E. A. Zybach: 375-2528 Office: 845-1002



WELCOME TO

FIRST UNITED METHODIST CHURCH

8TH AT MAIN - P. O. BOX 89 WHEELER, TEXAS 79096

Church (806) 826-3114 - Parsonage (806) 826-3079

Sunday School 9:45 a.m.

Morning Worship 11:00 a.m.

Evening Worship 6:00 p.m.

Dr. Jack L. Rose

OPTOMETRIST

121 Main St.—Shamrock

Phone 256-3203

Tues.-9:5 Fri.-2:5

WHEELER COUNTY TEXAS RECEIPTS AND DISBURSEMENTS OF ALL FUNDS FOR THE FOUR MONTHS ENDED JANUARY 31, 1987



Wheeler I.S.D. Board Meeting

President Betty Hennard called the regularly scheduled meeting of the Wheeler ISD Board of Trustees to order at 6:30 P.M. in the school board room. All members were present. Also present were Linda Smith, Mickey Porter, Diane Reid, Kim Goad, and Doyle Wilson.

1. Motion by Mr. Ware, second by Mrs. Porter to approve the minutes of the previous meeting. Motion carried unanimously.

Mr. Ware had a pecuniary interest in the following motion.

2. Motion by Dr. Smith, second by Mr. Ledbetter, to pay the bills as presented.

3. Motion by Mr. Ware, second by Mr. Wright to appoint Mike Struve election judge, Nelda Miley and Nancy Morrison election clerks for the upcoming trustee election and pay the judge \$75 and clerks \$65 each. Donna Walser will be absentee judge and Kim Goad absentee clerk. Motion carried unanimously.

4. Motion by Mr. Wright, seconded by Mr. Porter to permit Mr. Karcher to begin drivers education class. Fee

will be \$125 per student with \$85 going to the teacher. Motion carried unanimously.

March 19 was set for a special board meeting concerning personnel matters.

The superintendent was directed to advertise for bids for termite control.

The board was informed of the school board training scheduled April 27 & 28 in Shamrock.

5. Motion by Mrs. Porter, seconded by Mr. Ware to accept the annual performance report as presented. Motion carried unanimously.

Mrs. Hennard called for an executive session under Article 6265-17, Section 2G of Vernon Civil Statutes. The board reconvened to regular session.

6. Motion by Mr. Thomas, second by Mr. Ware to employ Preston Smith as teacher, head football coach and athletic director for the 1987-88 school year. Salary will be \$5500 coaching increment plus base, plus teaching increment to be determined at a later date. Motion carried unanimously.

7. Motion by Mr. Ware, second by Mr. Ledbetter to adjourn. Motion carried unanimously.

Kelton School Board Calls Election

The Kelton ISD Board of Education has called a Trustee Election to be held in the Kelton School Building. There are four places to be filled at this election. There are two full three year terms, a two year unexpired term, and a one year unexpired term to be elected.

The position currently being held by Gary Clemens is up for election. The full three year term previously held by Linda Calcote is also to be filled. The one year term was previously held by Ralph Graves, and the two year term was held by Mike Honeycutt. Individuals desiring to be file for these places may obtain the forms from the Superintendent's office at Kelton School. The Kelton School Trustees run and are elected "at large". Therefore, persons signing up must specify which term (one year, two years, or full three year) they are seeking. The deadline for filing is set by Law for March 4, 1987.

Absentee voting will be held March 16, through March 31 at the Superintendent's office between the hours of 8:00 a.m. and 4:00 p.m. (inclusive of the noon hour). Absentee ballots by mail may be obtained by writing:

Kim Ray, Absentee Clerk
Kelton ISD
Kelton Rt., Box 157
Wheeler, Texas 79096

Applications for absentee ballots by mail must be received by the Clerk by March 27.

Parkview Hospital Board Called Meeting

Members Present: Louis Grayson, Chairperson; Dean Tipps, Vice Chairperson; Daryl Snelgroves, Secretary; David Britt, Member; Lester Leonard, Member.

Guests Present: Bill Robertson, Administrator; Robert Galutia, MD; Gary Wofford, MD; Louie Mendiola, MD; Larry Barbour, MD.

Meeting called to order by Mr. Grayson at 7 p.m. Minutes of 9 February 1987 meeting were read and approved as read.

A lengthy discussion was held by members and guests present concerning a new contractual agreement between Parkview Hospital and the medical staff for professional services.

Motion made by David Britt and seconded by Lester Leonard that a new 2 year agreement for contractual services between Parkview Hospital and the medical staff go into effect 1 March 1987. Motion carried by a vote of 4 to 1 with Dean Tipps casting the no vote. **

**Contractual agreement on file at Parkview Hospital.

There being no other business, the meeting was adjourned at 10:35 P.M.

	BALANCE 10-01-86	RECEIPTS FOR YEAR	BALANCE & RECEIPTS	DISBURSED FOR YEAR	BALANCE 1-31-87
Road & Bridge General:	9028.22	149119.03	158147.25	78025.36	80121.89
Precinct #1:	211247.45	16357.67	220405.12	23752.26	203852.86
Precinct #2:	185702.35	15784.22	201486.57	23375.94	178110.63
Precinct #3:	231787.58	19820.92	251608.50	23201.56	228406.94
Precinct #4:	302082.59	18414.19	320496.78	23551.90	296944.88
County General:	693941.46	694061.55	1388003.01	390406.06	997596.95
Hot Check Fund:	-1279.83	770.74	-509.09	0.00	-509.09
Permanent School Fund:	44587.79	0.00	44587.79	0.00	44587.79
Revenue Sharing:	161016.35	23827.75	184844.10	0.00	184844.10
Lateral Road-Prec. #1:	87999.25	57762.79	145762.04	22382.91	123379.13
Lateral Road-Prec. #2:	35309.58	57062.79	92372.37	15853.08	76519.29
Lateral Road-Prec. #3:	46848.37	57062.79	103911.16	12733.10	91178.06
Lateral Road-Prec. #4:	203909.89	57062.79	260972.68	14859.71	246112.97
TOTALS	2212181.05	1167107.23	3379288.28	628141.88	2751146.40

Signed: R. W. GOWDY
County Auditor

LEGAL NOTICE

LOCAL INVITATION TO BID ON HIGHWAY MOWING MARCH 5, 1987

Sealed proposals for four separate mowing contracts in Donley/Briscoe, Childress/Hall/Hardeman/Cottle, Hardeman/Foard-King and, Knox/King Counties will be received at the State Department of Highways and Public Transportation District Office at 1700 Ave. F, NW, Childress, Texas 79201, March 5, 1987 at the time indicated below for each contract.

CONTRACT NO. 257XXM1002:

Donley/Briscoe Counties will be received until 9:00 a.m., March 5, 1987.

Tract 1. —FM 1260 from 10 mi. north of Jct. US 287, south and east 18.60 mi.

Tract 2. —FM 1754 from Jct. US 287 at Lelia Lake, south 2.64 mi.

Tract 3. —FM 1755 from Jct. US 287 at Lelia Lake, north to Jct. FM 2471.

Tract 4. —FM 1932 from Jct. SH 203 in Hedley west and north to Jct. FM 2471.

Tract 5. —FM 2162 from Jct. US 287 in Clarendon south 5.97 mi.

Tract 6. —FM 2362 from Jct. US 287 at Ashtola south and east to Jct. FM 2162 in Clarendon.

Tract 7. —FM 2471 from Jct. FM 1260 east of Clarendon, east to Jct. FM 2695.

Tract 8. —FM 2695 from Gray C/L, south to Jct. Sh 203 near Hedley.

Tract 9. —FM 2944 from Jct. FM 2695, east and south to Jct. SH 203 at McKnight.

Tract 10. —FM 3257 from Jct. US 287 west of Clarendon, north to Greenbelt Lake, 3.19 mi.

Tract 11. —FM 145 from Swisher C/L east to Jct. SH 86.

Tract 12. —FM 284 from Jct. SH 86 and Sh 207 south 9.01 mi.

Tract 13. —FM 378 from Jct. SH 86 south to Floyd C/L.

Tract 14. —FM 599 from Jct. SH 86 east of Quitque, south to Motley C/L.

Tract 15. —FM 1065 from north of Quitque south to Floyd C/L.

Tract 16. —FM 2464 from Jct. SH 86 east of Silverton south to Jct. FM 145.

Tract 17. —FM 2733 from Jct. SH 86 near the Valley School, south to Jct. FM 599.

Tract 18. —FM 3030 from Jct. SH 86 west of Silverton, north and east 3.94 mi.

Tract 19. —FM 3365 from Jct. SH 86 east of Silverton, north 4.88 mi.

LENGTH: 157.12 miles; Approximate area: Type I: 2116.28 acres (Strip); Type II: 1523.01 acres (Full Width).

CONTRACT NO. 257XXM1003: Childress/Hall/Hardeman/Cottle Counties will be received until 10:00 a.m., March 5, 1987.

Tract 1. —FM 94 from Childress C/L west and south to Cottle C/L.

Tract 2. —FM 94 from Cottle Co. from Hall C/L, south and west to Motley C/L.

Tract 3. —FM 657 from Jct. SH 256 west Lakeview, south to Jct. FM 1041.

Tract 4. —FM 658 from Jct. US 287 east Estelline south to Jct. FM 94.

Tract 5. —FM 1041 from Jct. SH 256 in Memphis south and west to Jct. FM 657.

Tract 6. —FM 1282 from Jct. FM 658 west of Tell, east to Childress C/L.

Tract 7. —FM 1282 Childress Co. from Hall C/L east to Jct. FM 2042.

Tract 8. —FM 1619 Jct. US 287 near Memphis east to Childress C/L then west to Jct. US 287 at Newlin.

Tract 9. —FM 1619 Childress Co. from Hall C/L, east and south and west to Hall C/L.

Tract 10. —FM 2472 from Jct. SH 256 east Lakeview south to Jct. FM 1041.

Tract 11. —FM 3032 from Jct. SH 256 east Memphis south to Jct. FM 1619.

Tract 12. —FM 94 from Jct. US 62 south Childress west to Hall C/L.

Tract 13. —FM 268 from Jct. 287 in Childress east to Hardeman C/L.

west Kirkland south 4.68 mi. Tract 20. —FM 2875 from Jct. US 287 east Kirkland south 3.71 mi.

Tract 21. —FM 2884 from Jct. FM 268 north Childress north 3.59 mi.

Tract 22. —Fm 1440 from Jct. US 62 south Childress west and north to Jct. FM 94.

LENGTH: 163.68 miles; Approximate area: Type I: 2475.54 acres (Strip); Type II: 1473.52 acres (Full Width).

CONTRACT NO. 257XXM1004: Hardeman/Foard Counties will be received until 11:00 a.m., March 5, 1987.

Tract 1. —FM 91 from Wilbarger C/L south thru Chillicothe to Jct. Fm 1167 in Medicine Mound, include Spur 91.

Tract 2. —FM 392 from Jct. FM 91 south to Jct. of FM 1167.

Tract 3. —FM 680 from Jct. 287 at Goodlet north 16.86 mi.

Tract 4. —FM 924 from Wilbarger C/L west to Jct. FM 91.

Tract 5. —FM 925 from Jct. US 287, south to Wilbarger C/L.

Tract 6. —FM 1166 from Jct. 287 near Acme north and east to Jct. SH 06.

Tract 7. —FM 1167 from Jct. US 287 south thru Medicine Mound and east to Wilbarger C/L.

Tract 8. —FM 2006 from Jct. US 287 north, east, and south to Jct. FM 91 to Chillicothe.

Tract 9. —FM 3295 from Jct. FM 1167 near Medicine Mound, west 3.73 mi.

Tract 10. —FM 98 from Jct. SH 06 south Crowell north and east to Wilbarger C/L.

Tract 11. —FM 262 from Jct. FM 98 north Thalia south thru Thalia 4.16 mi.

Tract 12. —FM 267 from Jct. US 70 east Crowell south to Knox C/L.

Tract 13. —FM 1594 from Jct. US 70 east Crowell south and west to Jct. SH 06.

Tract 14. —FM 1919 from Jct. FM 267, south and east to Baylor C/L.

Tract 15. —FM 2003 from Jct. SH06 south Crowell west 9.32 mi.

Tract 16. —FM 2877 from Jct. FM 1594 south Corwell east to Jct. FM 267.

Tract 17. —FM 3103 from Jct. SH 06 north Crowell east to Jct. FM 98 in Margaret

LENGTH: 163.78 miles; Approximate area: Type I: 2618.62 acres (Strip); Type II: 1679.91 acres (Full Width).

CONTRACT NO. 257XXM1005: Knox/King Counties will be received until 1:00 p.m., March 5, 1987.

Tract 1. —FM 266 from Jct. US 82, south thru Goree to Haskell C/L.

Tract 2. —FM 267 from Foard C/L south thru Rhineland to Jct. SH 222 in Munday.

Tract 3. —FM 1292 from Jct. SH 06 north of Knox City west to Jct. FM 143.

Tract 4. —FM 1587 from Munday south and east to Haskell C/L.

Tract 5. —FM 1608 from Jct. FM 266, east to Baylor C/L.

Tract 6. —FM 1608 in Baylor Co. from Knox C/L east 4.530 mi.

Tract 7. —FM 1756 from Jct. FM 267 west thru Gilliland and Truscott 12.310 mi.

Tract 8. —FM 2279 from Jct. FM 143 west of Knox City south to Haskell C/L.

Tract 9. —FM 2534 from Jct. SH 06 east thru Rhineland to Jct. FM 266.

Tract 10. —FM 2701 from Jct. SH 222 south to Haskell C/L.

Tract 11. —FM 2811 from Munday north to Jct. FM 2534.

Tract 12. —FM 3202 from Jct. SH 222 west of Munday, north to Jct. FM 2534.

LENGTH: 107.67 miles; Approximate area: Type I 1898.00 acres (Strip); Type II: 1098.00 acres (Full Width).

Contract no. 257XXM1002 thru 257XXM1005 as listed above will be two (2) year contracts. Proposals, plans and specifications for the above contracts may be obtained at the Department Office of the following roadway Maintenance Supervisors: Donald E. Eads, Clarendon; John W. Rothwell, Jr.; Childress; Maurice Farris, Quanah; Carl L. Bruce, Munday; or the District Office in Childress.

LOCAL INVITATION TO BID ON HIGHWAY MOWING MARCH 6, 1987

Sealed proposals for five separate mowing contracts in Wheeler, Collingsworth/Childress/Donley, Hall/Motley, Dickens, and Cottle-King Counties will be received at the

State Department of Highways and Public Transportation District Office at 1700 Ave. F, NW, Childress, Texas 79201, March 6, 1987 at the time indicated below for each contract.

CONTRACT NO. 257XXM1006: Wheeler County will be received until 9:00 a.m., March 6, 1987.

Tract 1. —FM 0048 from Hemphill C/L to Jct. SH 152 at Mobeetie.

Tract 2. —FM 0277 from Hemphill C/L to Jct. FM 1046 in Allison.

Tract 3. —FM 0453 from Jct. IH 40 north to Jct. FM 2473.

Tract 4. —FM 0592 from Jct. FM 1046 at Allison, south and west thru Jct. US 83 at Twitty.

Tract 5. —FM 1046 from Jct. FM 48 in Old Mobeetie east to Jct. FM 277 in Allison.

Tract 6. —FM 1443 from Jct. IH 40 north to Jct. FM 2473 at Kellerville.

Tract 7. —FM 1547 from Jct. IH 40 at Lela, south to Collingsworth C/L.

Tract 8. —FM 1906 from Jct. US 83, east to Jct. FM 592 near Kelton.

Tract 9. —FM 2299 from Jct. FM 592 east to Twitty, east 4.170 mi.

Tract 10. —FM 2473 from Wheeler south and west to Gray C/L.

Tract 11. —FM 2697 from Kelton west and east 4.020 mi.

Tract 12. —FM 3075 from Jct. IH at Lela north 2.990 mi.

Tract 13. —FM 3104 from Jct. SH 152 near Mobeetie, south to Jct. FM 2473.

Tract 14. —FM 3182 from Jct. SH 152 near Mobeetie, north to Jct. FM 1046.

Tract 15. —FM 3303 from Jct. FM 1046 near Briscoe, north to Hemphill C/L.

LENGTH: 134.96 miles; Approximate area: Type I: 1643.22 acres (Strip); Type II: 1196.82 acres (Full Width).

CONTRACT NO. 257XXM1007: Collingsworth/Childress/Donley Counties will be received until 10:00 a.m., March 6, 1987.

Tract 1. —FM 1034 in Childress Co. from Jct. US 83 east to Jct. FM 1642 south of Dodson.

Tract 2. —FM 1036 from Jct. US 83 north Lutie west and north to Dozier.

Tract 3. —FM 1438 in Childress Co. from Jct. US 62 north thru Loco.

Tract 4. —FM 1439 from Jct. US 83 in Lutie east 9.22 mi.

Tract 5. —FM 1547 from Wheeler C/L south thru Dozier and Quail to Hall C/L.

Tract 6. —FM 1548 from Jct. FM 1036 west of Samnorwood, south 2.50 mi.

Tract 7. —FM 1642 from Jct. FM 338 east Wellington east and south thru Dodson to Childress C/L.

Tract 8. —FM 1642 in Childress Co. from Collingsworth C/L south to Jct. US 62.

Tract 9. —FM 2467 from Jct. FM 1439 east Lutie north 2.03 mi.

Tract 10. —FM 2531 from Jct. FM 338 east Wellington south 2.71 mi.

Tract 11. —FM 3143 from Donley C/L, east and south to Jct. FM 1547 west Dozier.

Tract 12. —FM 3143 in Donley Co. from Gray C/L to Collingsworth C/L.

Tract 13. —FM 3446 from Jct. US 83 south Lutie, east and south 3.99 mi.

LENGTH: 111.61 miles; Approximate area: Type I: 1499.02 acres (Strip); Type II: 1094.12 acres (Full Width).

CONTRACT NO. 257XXM1008: Hall and Motley Counties will be received until 11:00 a.m., March 6, 1987.

Tract 1. —FM 656 in Hall Co. from Turkey south to Motley C/L.

Tract 2. —FM 657 in Hall Co. from Jct. FM 1041 south of Lakeview south of Jct. SH 86.

Tract 3. —FM 2639 in Hall Co. from Jct. SH 86 north and west 3.390 mi.

Tract 4. —FM 94 in Motley Co. from Cottle C/L south to Matador.

Tract 5. —FM 97 in Motley Co. from Jct. SH 70 west to Floyd C/L.

Tract 6. —FM 599 in Motley Co. from Briscoe C/L south to Jct. FM 97 in Flomot.

Tract 7. —FM 656 in Motley Co. from Hall C/L east to Jct. FM 94 in Northfield.

Tract 8. —FM 684W in Motley Co. from Roaring Springs, west to Floyd C/L.

Nominations Are Requested

The Wheeler Chamber of Commerce is now taking nominations for the five outstanding individuals who will be recognized at the annual Chamber of Commerce banquet. Please fill out the nomination form found in this paper and return it to Wheeler Chamber of Commerce.

To: Wheeler Chamber of Commerce
P.O. Box 221
Wheeler, Texas 79096

I would like to nominate the following for the outstanding individual in their respective Category:

1. Woman _____
2. Man _____
3. Employee _____
4. Teenager _____
5. Farmer/Rancher _____

Signed _____

City Council Regular Meeting

February 16, 1987

Regular meeting of the City Council was opened February 16, 1987 by Mayor Wanda Herd.

Berniece Hall motion to accept minutes as written, Don Rose second, motion carried.

Berniece Hall motion to pay bills as presented, Mark Frankenbery second, motion carried.

Bill Owen reported the City employees have had the pump at the sewer plant repaired and its working fine. Also the wash-out at the dump grounds has been filled and the fence repaired. The dirt work at the airport has been completed also light bulbs on runway replaced, and on the wind sock pole.

Bids on sandblasting of swimming pools were opened. Three bids were received: Donald Ford \$587; Jimmy Adams \$3,750.00 to drain pool \$250 extra; Buck Rogers \$956.00; Robert Jones motion to accept Donald Ford's bid, Don Rose second, motion carried.

Three bids were received on painting of the pools: Donald Ford \$1,417.00; Buck Rogers \$1766.15; Jimmy Adams \$1822.50; Bobby Vanpool motion to accept Donald

Ford's bid. Mark Frankenbery second motion carried.

Bids on painting the bathhouse at pool were opened, action on this matter was tabled.

Seven bids were received on repairs to the Library: Mike Sides \$2624.00; Jimmy Adams \$2482.00; Buck Rogers \$3443.00; Kenneth Cole \$2167.98; Jim Calderon \$2800.00; Jeff Reid \$3195.00; Jerry Ray \$3832.50. Action was tabled until later in meeting.

Mike Hobbs met with council to visit about dump grounds care.

Richard Wallace presented receipts and disbursements and discussed same.

Bids on Library were discussed, Don Rose motion to accept Jimmy Adams bid, Berniece Hall second, motion carried.

Don Rose motion bids be taken on doing the 1986-87 audit. Mark Frankenbery second, motion carried. Bids to be opened at March meeting.

Berniece Hall motion to change the meeting of March 16, 1987 to Tuesday March 17, 1987. Bobby Vanpool second, motion carried.

Bobby Vanpool motion the meeting adjourn, Mark Frankenbery second, motion carried.

about twenty years.

The Methodist Women's Thursday Morning Circle met with Vida Brown this last week. Berniece Hall gave a Bible Study from the Gospel of Mark. Ten members were present.

Elva Wood had as her dinner guests last Friday, her daughter, Elizabeth Atchley of Groom and Mr. and Mrs. Lamar Mann, Kelli and Loney, of Smyrna, GA. They attended the funeral of Mrs. Willie Pace that afternoon.

Dorothy and Adrian Risner spent the weekend with their children, Darla and Punk Childress, Kari and Wade, in Oklahoma City.

O.L. Forrester attended the funeral of his brother-in-law, in Decatur, last week.

Granddaughter Melinda and her friend Dana Devers visited with me on Saturday.

Lydia Guthrie went to Shamrock Saturday. She visited with her dad, Bill Lang and wife Zenith, and with her daughter-in-law Rhonda.

SHARE OUR SUCCESS

TEXAS PUBLIC SCHOOLS WEEK MARCH 2-6

The Mobeetie Independent School District will be among 1,069 public school districts in the state observing Texas Public Schools Week March 2-6.

"Although parents and the public are invited to visit our schools throughout the year, a special invitation is being extended during Public Schools Week," said David A. Malone, superintendent of schools.

"Share Our Success" is the statewide theme for this year's Public School Week activities.

All classrooms, elementary through high school, will host open-house activities during this week and everyone is invited to see first-hand how the school district operates.

Texas Public Schools Week was organized in 1950 by the Masonic Lodge of Texas to recognize the contributions made by the state's free system of education. It coincides with or follows the Texas Independence anniversary on March 2 each year.

During the past 37 years, Public Schools Week has encouraged parents to visit their children's schools, increased public knowledge about schools, and helped the public gain an appreciation of what schools are doing for them.

School officials are asking parents and the public to not only visit, but they are also asked to have lunch with the children, observe classroom sessions and ask questions.

Teachers and students are planning special programs and activities are scheduled: March 5, 6:30 p.m.-8:00 p.m., Pancake Supper/Open House, Mobeetie School.

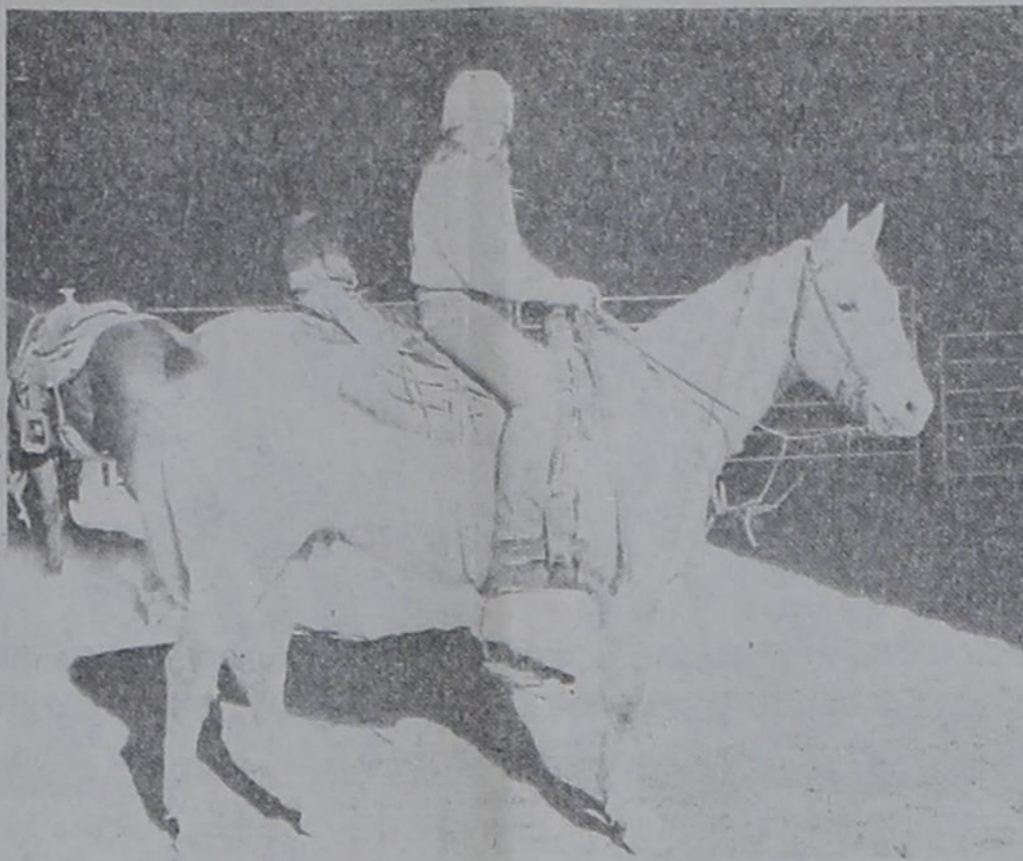

LESLIE ROGERS

LESLIE ROGERS TO TAKE INTERNSHIP FROM JOHN R. HILL

The Horse Training & Management Program at Lamar Community College would like to announce the placement of Leslie Rogers with John R. Hill of Wheeler, Texas to serve a twelve week internship, culminating a two-year course of study in health, foot care, nutrition, management, and marketing of horses, and a minimum of five laboratory experiences in the breaking and training of young Horses. Leslie who is 22 years old,

and graduated from Pflugerville High in 1983, chose John R. Hill for her internship because she is interested in working in the Quarter Horse Breeding operation following graduation. John R. Hill is cooperating with Lamar Community College in providing the student with the "on-the-job" experience, which is traditionally a highlight of the Horse Training & Management Program.

DENNIS HEFLEY NAMED DIRECTOR OF TEXAS HERFORD ASSOCIATION

Dennis J. Hefley, Hereford rancher, at Briscoe, Texas, was elected director of the Texas Hereford Association at the organization's annual membership meeting in Fort Worth. The meeting was held during Hereford activities during the South-

western Exposition and Fat Stock Show.

The Hefley her was established in 1973 and today numbers 75 registered and 130 commercial Hereford cows. Major bloodlines are Line One and Mark Donald Herefords. Through recent purchases of high quality herd bulls and through the use of A.I. to leading sires in the Hereford breed, Hefley, and his wife, Brenda, are involved in an intensive improvement program producing high performance cattle to fill the needs of both registered and commercial producers.

The Texas Hereford Association was organized in 1899 and is the oldest and largest single-breed livestock association in the United States with over 400 active members. The association, headquartered in Fort Worth, hosted the annual membership meeting, a junior Hereford heifer show, a commercial Hereford heifer show and sale, a truckload bull show, and the Southwest Regional Classic Hereford Show in Fort Worth during the annual Southwestern Exposition and Fat Stock Show. The annual meeting was followed by a Social Hour hosted by the Fort Worth Hereford Club.

Officers elected at the annual meeting are: David Howard, rancher from Sabin, President; Wayne Haygood, owner of Indian Mound Ranch at Canadian, President-Elect; and Vice Presidents John Dudley of Comanche, David Krieg of Eola, and Fred Ward of Houston. Newly elected directors are L.J. Carroll, Pearsall; Jay Davis, Coleman; L.A. "Bill" Davis, Houston; Mike Doyle, Wolfe City; Weldon Edwards, Clyde; John Gunter, Rogers; Dennis Hefley, Briscoe; Jack Horne, Coleman; John Billy Koonsman, Snyder; Joe Lane, Fort Davis; Robert McKnight, Fort Davis; Bob Morris, Henderson; Davis Morris, II, Marquez; Charles Moscatelli, Victoria; Ed Neal, Beeville; Tommy Perkins, Llano; Larry Schatte, Giddings; Carl Schlinke, Mertzon; Brett West, Gainesville; and Weldon Winsauer, Houston. These men join forty other directors of the organization.

In addition to this slate of new officers and directors, the following ranchers have been appointed by the president as members of the group's governing body, the executive committee-Doug Bennett, Lone Star Hereford Ranch, Henrietta; Marty Harris, M.A. Tyler Ranch, Tilden; Danny Stewart, Sterling City; Weldon Winsauer, Houston; and Arian Youngblood, Lamesa, immediate past-president.

Have Reason For Pruning Ornamentals

By Don King

Don't wack away at woody ornamentals in your yard unless they really need pruning. Some of the right reasons for pruning include removing dead or winter-killed growth or balancing the top with the root system when setting out new plants. Exposing the structural form of plants such as crape myrtles can be done by removing overly dense growth or small, twiggy limbs that cross one another. Also remove diseased or insect-injured wood as well as storm or accident-damaged limbs.

Shrubs can be rejuvenated by removing older branches at the base. Pruning also can help develop a desired shape or size as well as aid in producing better flowers and fruit. If possible, avoid severe pruning. It is better to prune lightly and more often to prevent sunscald to sensitive inner branches. Never leave stubs that invite insects and disease to enter.

Plants which bloom in early spring with the appearance of new leaves should be pruned after they flower. Those that bloom later in the spring or summer should be pruned during the dormant season. For any pruning operations, always use sharp tools.

Educational programs conducted by the Texas Agricultural Extension Service serve veterans and people of all ages regardless of socio-economic level, race, color, sex, religion, handicap, or national origin.

If you would like more information concerning any of the material I have covered, contact Don King, County Extension Agent, Box 448, Wheeler, Texas 79096.

Please Report Russian Wheat Aphid

By Don King

Russian wheat aphid infestations have been reported from Hale, Lubbock, Parmer, Floyd and Deaf Smith Counties. At this time, infestations are light and are not causing significant damages. I would like to hear from producers who have greenbug or Russian wheat aphid infestations.

WHEELER I.S.D. MENU FEB. 23-27

MONDAY: Breakfast; Juice, cereal, toast, milk.
Lunch; Hamburgers, French fries, lettuce, tomato, cheese, pickles, milk/tea, brownies.
TUESDAY: Breakfast; Juice, pancakes, sausage, milk.
Lunch; Steak fingers, m. potatoes/gravy, green beans, hot rolls, milk/tea, apple cobbler.
WEDNESDAY: Breakfast; Juice, biscuits/gravy, bacon, milk.
Lunch; Mexican pile on, rice, salad, cheese, chips, milk/tea, applesauce cake.
THURSDAY: Breakfast; Juice, hash browns, sausage, toast, milk.
Lunch; Pig-in-a-blanket, scalloped potatoes, corn, milk/tea, oatmeal cookies.
FRIDAY: Breakfast; Juice, cinnamon rolls, milk.
Lunch; Burritos, salad, rice, milk/tea, pears.
Menu subject to change.



Basketball

From Page 1
like that this year," Wheeler coach Jan Newland said. "When she gets it down in there she's tough."

DeAnn Jolly, Wheeler's 5-9 junior wing, survived a pair of slight knee injuries in the game to score eight points, but more importantly get eight rebounds and four steals.

Guard Tera Henderson, a 5-3 sophomore, made six steals for Wheeler, while senior wing Tammy Baker had 14 points.

"I thought we played well, but we threw the ball away (14 turnovers) when we shouldn't have," said Newland, whose team is 52-6 over the last two seasons. "I thought we played a good defensive game."

Wheeler, which made 25 of 33 free-throw attempts (75.8 percent) while winning its 16th consecutive game, converted 25 Higgins turnovers into 22 points.

Higgins, which trailed 41-13 at the half, was led by Carrie Detrixhe, who had 18 points and seven rebounds. Robbie Pudwill had eight points and a team-high 12 rebounds for 10-9 Higgins.

In the nightcap, Kelton shot 38.5 percent (20 of 52) from the floor - most of it from the outside - and survived a scary 52 percent (13 of 25) from the line. But the Lady Lions clicked when they had to.

Kelton led by one or three points during the fourth quarter, except for the final stanza's first eight seconds - before Michele Keelin hit an outside shot to give Kelton a 38-37 lead - and in the game's final minute, when Michele Keelin hit the front end of a one-and-one for a 51-47 advantage.

Follett's Kenna Kliever scored from the lane to give her 10 points and narrow Kelton's lead to 51-49 with 42 seconds left.

But Michele Keelin and Sue Keelin added single free throws in the last half minute for the final tally.

The key for Kelton was fouls - fouls for Follett. The Pantherettes had 22, compared to Kelton's 13.

Follett attempted eight free throws, making three.

But the big difference was in who picked up the fouls. Follett's Marci Terrel, a senior guard; Tracy Tyson, a junior forward; and Kliever, a junior

forward; all fouled out in the fourth quarter. Terrel and Kliever each had three fouls in the first quarter, while Tyson picked up Nos. 3 and 4 in the third quarter.

"We got them in early foul trouble by taking the ball to them a little bit," said Kelton coach Dave Johnson, whose team is 44-6 during the last two seasons. "We shoot the ball pretty well from the outside and usually a man-to-man will give us a little trouble. We worked on that a lot. We shot the ball well outside and they had to come and get us a lot more, which opened up the inside."

Michele Keelin led Kelton in scoring with 16, while Jeanette Hink had 14 points and 11 rebounds, and Leslie Johnston had 10 points. Wanda Taylor grabbed 10 boards for the Lady Lions.

For Follett, 19-8, Tyson had 17 points and 11 rebounds before fouling out with 31 seconds left. Susie Roots had 12 points and a game-high 15 rebounds. Kliever had 10 points and six boards before fouling out with 31 seconds left. Susie Roots had 12 points and a game-high 15 rebounds. Kliever had 10 points and six boards before fouling out with 4:11 left.

"That (fouls) made all the difference in the world," said first-year Follett coach Pam Morris, who inherited a team that finished 6-13 last season. "I realize that we do hustle after the ball and we do foul - yes we do. But so does Kelton."

Follett shot 23 of 64 from the floor (35.9 percent), another factor that Morris attributed to the loss.

Wheeler	19	41	49	69
Higgins	6	13	19	36
Wheeler [69]:	Tera Henderson	1-6-8;	Tammy Baker	5-4-14;
	Mindy Hardcastle	1-4-6;	Dawn Boedeker	0-0-0;
	Tami Jo Childress	0-0-0;	Cristen Cornett	2-2-6;
	DeAnn Jolly	2-4-8;	Marlo Hartman	7-4-18;
	Mandy Smith	3-0-6;	Bridgette Wallace	1-1-13;
	Dee Dee Dorman	0-0-0;	TOTALS	22-25-69.
Kelton	7	25	36	53
Follett	10	23	37	49
Kelton [53]:	Michele Keelin	6-4-16;	Melinda Davidson	1-0-2;
	Sue Keelin	1-1-3;	Leslie Johnson	4-2-10;
	Julie Moore	0-0-0;	Wanda Taylor	4-0-8;
	Jeanette Hink	4-6-14;	TOTALS:	20-13-53.

DANNY NELSON NAMED NATIONAL AWARD WINNER IN MATHEMATICS

The United States Achievement Academy announced today that Danny Nelson has been named a

United States National Award winner in Mathematics.

This award is a prestigious honor very few students can ever hope to attain. In fact, the Academy recognizes less than 10% of all American high school students.

Danny Nelson, who attends Briscoe ISD was nominated for this National Award by Cecil Reynolds a Mathematics teacher at the school. Danny's biography will appear in the United States Achievement Academy Official Yearbook, published nationally.

"Recognizing and supporting our youth is more important than ever before in America's history. Certainly United States Achievement Academy award winners should be congratulated and appreciated for their dedication to excellence and achievement," said Dr. George Stevens, Executive Director of the United States Achievement Academy.

The Academy selects USAA winners upon the exclusive recommendation of teachers, coaches, counselors or other school sponsors and upon the Standards of Selection set forth by the Academy. The criteria for selection are a student's academic performance, interest and aptitude, leadership qualities, responsibility, enthusiasm, motivation to learn and improve, citizenship, attitude and cooperative spirit, dependability, and recommendation from a teacher or director.

Danny Nelson is the son of Larry and Vickie Nelson. The grandparents are Shirley Jolly of Wheeler, TX. and Sybil Nelson of Wheeler, TX.

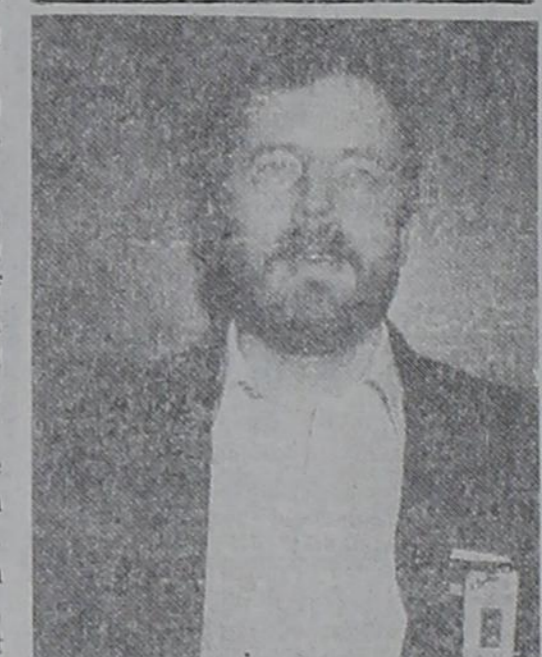

JOE MONTGOMERY WHO'S WHO IN TEXAS TODAY

The editors of Who's Who in Texas Today are happy to announce that the biography of Joe Montgomery has been approved for publication in the Sesquicentennial Edition of "Who's Who In Texas Today".

There will be an extensive presentation of sesquicentennial historical data and pictorial review with an introduction by the founder of the Texas Sesquicentennial Commission, Mr. Chris V. Semos, presently County Commissioner of Dist. #4 Dallas County.

Congratulations and welcome as a biographer in the only Sesquicentennial Edition of "Who's Who In Texas Today."

NATIONAL FFA WEEK TO BE RECOGNIZED FEB. 21-28

More than 430,000 members will promote FFA, high school agriculture and the food and fiber industry during National FFA Week, February 21-28.

FFA members in 8,000 chapters across the U.S., the District of Columbia, Puerto Rico and the Virgin Islands will organize events and activities to create awareness of and support for high school agriculture and the FFA.

FFA activities and programs will be promoted by FFA members and through public service announcements on the local, state and national levels. This year's theme is "FFA---Leaders for the New Fields of Agriculture," with emphasis on "Excellence Made in the FFA."

High school agriculture classes stress hands-on practice in many diverse areas of agriculture, and FFA activities provide leadership development, communications training and

award incentives for these young people.

Kevin Eblen, national FFA president from Creston, Iowa, said FFA Week is the chance for members and communities to recognize the achievements and activities available through FFA and high school agriculture.

"We're proud of this commitment to young people and agriculture. As FFA members, and students in agriculture classes, we are receiving the business, science and leadership skills we need to prepare for the diverse and challenging careers in agriculture," Eblen said.

Each year FFA Week is held during the week of George Washington's birthday to recognize his leadership and commitment to American agriculture. The National FFA Chapter is located on part of the old Washington estate near Alexandria, Virginia.

Ambulance Says Thank You

During the year the ambulance Service has many friends that help us out in various ways. One of these friends came to our aid this past week. It seems our battery charger went on the blink, thanks to Buck Jones it is once again charging. Buck would not except restitution for his labor. Thanks Buck, from the Ambulance Service we appreciate you.

NACY DAVIS OWNS RESERVE GRAND CHAMPION HEIFER: Nancy Davis, Wheeler, exhibited the reserve grand champion female of the \$5,000 Lee Campbell Southwestern Regional Classic Hereford Show at the South-west Exposition and Fat Stock Show in Fort Worth. Nancy's champion, EE Reggette 616 4ET, gathered the junior calf class blue ribbon and calf division banner on her way to the victory. This "Reggie," II Domino 202 ET, was bred by Mississippi's EE Hereford Ranch, Winona.

Here & There

By Laura Guthrie

We sure are glad that Patricia is back from Dallas. I suppose we wouldn't have gotten the paper out at all, because the Editor has had to be away part of this week. I missed her terribly but didn't cry for her to come because I knew she felt her dad and mother needed her. Her dad is at home now and seems to be doing well.

Last week, because it was Valentine week, was a Social week. The Golden Agers, of the Baptist Church, had their luncheon on Thursday. We may be Golden Agers but we can still cook. There was lots of good food, even a huge heart shaped cake had the central spot on the desert table. Mrs. Gladys Pannell was responsible for that. Robert Morgan gave some announcements and the interim pastor, Rev. John Gillispie gave a talk using Love as his theme.

Because a 90 yr. old reader of the Times asked for it, I'm giving a list of the guests at the Golden Ager's luncheon.

Rev. and Mrs. John Gillispie, Mr. and Mrs. George Martin, Paul Shumate, Eddie Pannell, Robert Morgan, W.L. Williams, and Zinnie Bailey, Hestell Killingsworth, Kitty Taylor, Mary Wofford, Reba Wofford, Gladys Wells, Lola Holcomb, Winnie Dudley, Margie Eads, Tessie Clark, Annie Martin, Opal Davidson, Ila Byers, Dorothy Risner, Jewel Holloman, Mary Finsterwald, Novella Vanpool, Mildred Porter, Lavelle Stephens, Fannie Bradstreet, Laura Eubanks, Grace Burke, Laura Guthrie, Ed Riley, and Tony Griffin.

On Friday night there was a Sweetheart's Banquet in the Fellowship Hall of the Baptist Church. The room and tables with appropriate colors and appointments made an attractive setting. The food was served by Mr. and Mrs. B-Q Steve Walker. The Master of Ceremonies was Terry Mick. The program was directed by Don and Sammie Rives. Piano selections were given by Sylvia Lee, a dialogue was read by Johnny and Donna Velasquez. The highlight of the entertainment was "The Dating Game." Participants were Donald and Sammie Rives, Gary and Becky Hardcastle, Robert and Debbie Morgan, Weldon and Dolores Simmons, Elaine Rogers and Larry Jones. Patty DeBose, by a very unique method was elected to be the Valentine Queen. About 60 guests were present. Terry Mick gave the Invocation and Rev. John Gillispie gave the closing prayer.

A great number of Wheeler people attended the funeral service for Vina Davis, in Shamrock, on Tuesday. Mr. Davis, her husband has been employed by Pete Burton Ford for

FOOD SPECIALS

THE MORE YOU BUY...THE MORE YOU SAVE!

**We fix Beef
for the Freezer**
lb. **\$1.49**

JIMMY DEAN
SAUSAGE
2 lb. **\$3.99**

DR. PEPPER
Diet & Caffeine Free
12 oz. Cans
Six Pack **\$1.89**

Mitey Mizer

12 OZ. BANQUET FROZEN MEXICAN
DINNERS
29¢

Mitey Mizer

PRICE Saver
5 LB. PRICE SAVER
SUGAR
49¢

Mitey Mizer

11 OZ. REGULAR OR KING SIZE
FRITOS
79¢

Mitey Mizer

24 OZ. SHURFRESH
COTTAGE CHEESE
29¢

Mitey Mizer

Chips Ahoy!
13 OZ. NABISCO COOKIES
CHIPS AHOY!
79¢

Mitey Mizer

32 OZ. DEL MONTE TOMATO
CATSUP
9¢

Mitey Mizer

1.5 LB. QUAKER HOMINY
GRITS
1¢

Mitey Mizer

4 ROLL SHURFINE BATHROOM
TISSUE
19¢

Mitey Mizer

22 OZ. LIQUID REG. OR LEMON
PALMOLIVE
19¢

REGULAR/LIGHT
COMSTOCK CHERRY PIE
FILLING
\$1.29 21 OZ. CAN

CONTADINA
TOMATO SAUCE
6 8 OZ. CANS **\$1**

GLADIOLA
FLOUR
89¢ 5 LB. BAG

FABRIC SOFTENER
FAB
\$5.49 147 OZ. BOX

WILSON'S CORN KING
BONELESS FULLY COOKED
HALF HAMS
\$1.69
2-4 LB. AVG. LB.

WRIGHT'S HICKORY SMOKED
SLICED SLAB
BACON
\$1.49 LB.

HEAVY GRAIN FED BEEF BINS. IN THE BAG
TENDERLOIN LB. **\$2.99**

HEAVY GRAIN FED BEEF BONELESS TOP
SIRLOIN STEAK LB. **\$1.99**

HEAVY GRAIN FED BEEF
T-BONE STEAK LB. **\$2.99**

ARMOUR'S PRE-COOKED CHICKEN FRIED BEEF
PATTIES 12 OZ. PKG. **\$1.49**

OSCAR MAYER SLICED MEAT
BOLOGNA 12 OZ. PKG. **\$1.59**

OSCAR MAYER SLICED BEEF
BOLOGNA

U.S. NO. 1 RUSSET
POTATOES
\$1.09 10 LB. BAG

FRESH ICEBURG
LETTUCE
49¢ HEAD

FRESH EXTRA LARGE
BELL PEPPERS LB. **59¢**

CALIFORNIA FRESH
BROCCOLI LB. **59¢**

LARGE HAWAIIAN
PAPAYA EA. **79¢**

FRESH CRISP
CUCUMBERS LB. **49¢**

This Country's Best

You Can Always Depend on Thriftway Quality...
Great Savings Too.

VLASIC SWEET BREAD AND BUTTER STICKS VAN CAMP'S PORK & BEANS SUNSHINE CHEEZ-ITS TOTAL OR TRIX CEREAL CINNAMON TOAST CRUNCH CEREAL KELLOGG'S ALL FLAVORS POP TARTS CAMPBELL'S TOMATO SOUP PREGO MUSHROOM, MEAT, OR REG. SPAGHETTI SAUCE VLASIC POLISH CRUNCHY DILLS	16 OZ. JAR \$1.39	2 16 OZ. CANS 89¢	10 OZ. BOX \$1.29	12 OZ. BOX \$2.09	14 OZ. BOX \$2.09	11 OZ. BOX \$1.19	3 10 OZ. CANS \$1.00	32 OZ. JAR \$1.89	32 OZ. JAR \$1.59	BAMA GRAPE JELLY GLADIOLA ASSORTED POUCH MIXES MAXI, SUPER MAXI PADS NEW FREEDOM MINI PADS NEW FREEDOM ANY DAY PANTY LINERS NEW FREEDOM FACIAL TISSUE KLEENEX 66 SMALL/48 MED./32 LARGE ULTRA ULTRA PAMPERS ASSORTED ALPO DOG FOOD DETERGENT FRESH START	2 1/2 LB. JAR \$1.39	3 6 OZ. PKGS. 89¢	30 CT. BOX \$2.99	30 CT. BOX \$2.19	26 CT. BOX \$1.39	175 CT. BOX 99¢	CONV. BOX \$9.88	2 14 OZ. CANS 89¢	33 OZ. BTL. \$2.79
--	--------------------------	--------------------------	--------------------------	--------------------------	--------------------------	--------------------------	-----------------------------	--------------------------	--------------------------	--	-----------------------------	--------------------------	--------------------------	--------------------------	--------------------------	------------------------	-------------------------	--------------------------	---------------------------

DAIRY SPECIALS

SUNNY FRESH GRADE A EXTRA
LARGE EGGS
\$1.09 18 CT. CTN.

KRAFT MILD/SHARP CHEDDAR
OR MILD COLBY CHUNK
CHEESE
\$1.49 8 OZ. PKG.

KRAFT TOUCH OF BUTTER
MARGARINE
59¢ 1 LB. QTRS.

FROZEN FOODS

MINUTE MAID 10 OZ. REDUCED
ACID/12 OZ. REG./COUNTRY STYLE
ORANGE JUICE
\$1.09 CAN

BRILLIANT COOKED
SHRIMP 6 OZ. PKG. **\$1.99**

CLASSIC DELIGHT ASST.
ICE CREAM 1/2 GAL. CTN. **\$2.99**

SHURFINE FROZ. 2 CT. PIE
SHELLS 10 OZ. PKG. **79¢**

ASST. CRISP N TASTY
JENO'S PIZZA
99¢ 10 OZ. PKG.

HEALTH AND BEAUTY AIDS

3 OZ. CONCENTRATE/7 OZ.
CONDITIONER/LIQUID
PRELL SHAMPOO
\$1.88 BTL.

DEODORANT SPRAY/ANTI-PERSPIRANT
SECRET 4 OZ. CAN **\$1.88**

J & J BABY
POWDER 14 OZ. CAN **\$2.49**

J & J BABY
OIL 10 OZ. BTL. **\$2.89**

ALKA-SELTZER PLUS
COLD TABLETS
\$2.29 20 CT. PKG.

AT AFFILIATED FOODS INC. *This Country's Best!*

STAMP COPY WE ACCEPT FOOD STAMPS WE RESERVE THE RIGHT TO LIMIT QUANTITIES PRICES EFFECTIVE FEB. 15-21, 1987

THRIFTWAY