

# THE WHEELER TIMES

(USPS 681-960)  
VOLUME 49, NUMBER 3

THURSDAY, JANUARY 6, 1983

SINGLE COPY 20¢

## WHEELER CARE CENTER OPENS

### TOM G. PURYEAR DIES; SERVICES HELD WED.

Thomas Gordon Puryear, 66, died Sunday, January 2, 1983.

Graveside services were at 2:30 p.m. Wednesday, January 5, in Wheeler Cemetery with the Rev. Ernie McGaughey, pastor of First United Methodist Church, officiating. Arrangements were by Wright Funeral Home.

Mr. Puryear was born in Roger Mills County, Okla. He had lived in the Wheeler area most of his life. He married Peggy Shaw in 1944 at Colby, Kan. He was a rancher. He was a member of Wheeler Masonic Lodge, Elks Lodge and First Methodist Church in Kelton.

He was a former member of the Kelton School Board. He was the first president of the board of directors of Parkview Hospital in Wheeler, serving as president from 1963 to 1965. He served on the board

of directors of the hospital after being president.

Pallbearers included Dick DeArment, Harry Frye, Tom Henry Frye, Dr. Louie Mendiola, Denzel Reed, Domer Reed, Joe Rogers, and Hiram Whitener.

Survivors include a son, Tommy Puryear of Wheeler; a daughter, Penny Burt of Austin; two sisters, Rae Marie Royer of Boulder City, Nev., and Billie Mallot of Woodlake, Calif., and two grandchildren.

### Fund Drive

The friends and neighbors of Tom Reames has set up a fund at the First State Bank in Mobeetie. Mr. Reames lost his home in a fire at Allison.

### URIN ANALYSIS SCREENING

The National Kidney Foundation of West Texas thru the cooperation of the Wheeler Public School will be conducting a Urin Analysis Screening for Kidney Disease Detection, January 11, 1983.

This program will be made available to all students in grade K thru 8 with parental consent.

### VOLLEYBALL TOURNAMENT

The Briscoe Fire Department will have their Annual Volleyball Tournament on March 3, 4, 5. More information will follow at a later date.



**FIRST:** Wheeler Care Center opened Monday morning at 1000 S. Kiowa. The first to take residency in Room 1, Hall D, was Jake Allen. Mr. Allen moved from Shamrock; however, he still considers Mobeetie his home.



**SECOND:** Room 2, Hall D, at Wheeler Care Center will be home for Bob Taylor; he was the first to reserve a room at the home but was the second admitted. Mr. Taylor had been at home recuperating from a fall.

Wheeler Care Center opened its doors Monday, January 3, 1983. The new 90-bed facility received its state certification for medicare Tuesday afternoon. A.B. Hyatt is the administrator for the new home at 1000 S. Kiowa.

The home presently has 13 on the payroll. Gary McWhorter is the director of nurses.

Pat McWhorter is the activities director. Nancy Bond is the Food Service Supervisor. LVNs on duty are Julie Richardson, Jean Elisar and Kathy Hatcher. Nurses aids are Amy Watts, Linda Higginbotham and Susie Erwin.

Four people are in residence. Jake Allen, formerly of Mobeetie was the first to check in" home in the 1000 block of S. Kiowa. He was followed by Bob Taylor, Hattie Lee and Lola Shira.

"Open house" will be scheduled at a later date to be announced.

### Hospital Notes

#### Old Admissions

7-22-82 Thomas Green  
7-17-82 Margaret Pate  
8-13-82 Richard Kysar  
12-17-82 Nan Mixon

#### New Admissions

12-28-82 Ronald St. John  
12-29-82 Mable Callan  
Eugene Gudgel  
Irene Rogers  
12-31-82 Stella Fields  
Jacob Guinn  
1-2-83 Edna Waters  
1-3-83 Sue Gallagher  
Geneva Harris  
Elizabeth Stinson  
Carl Wilkinson

#### Dismissals

12-28-82 Regina Graham  
Wendell Cathey  
Sue Gallagher  
12-29-82 Ben Tedder  
Bill Chapman  
12-30-82 Stephen Francis  
Luella Watts  
1-1-83 Delores Simmons  
Baby Girl Simmons  
A.W. Burrell  
1-2-83 Charles Flanagan  
1-3-83 John Allen  
Stephen Francis

#### NEWLYWED GAME

YHT is having a Newlywed Game Sat., Jan 22, at the High School Auditorium. It will consist of couples from Wheeler, Briscoe, Mobeetie, Kelton, and Allison. Admission will be \$2.00 for adults and \$1.00 for students. The fun starts at 7:30. Make plans now to attend.

**HAPPY TO BE BACK:** Hattie Lee returned to Wheeler Monday afternoon and moved into Hall A, room 9 at Wheeler Care Center. Mrs. Lee had been in an Amarillo home for the past 18 months, awaiting the completion of the Wheeler home. Her room is complete with typewriter for keeping up with her correspondence.



**RETURNS:** Lola Shira has made Hall H, room 8 at Wheeler Care Center her home. She will be looking forward to visits with all her local friends. She has been in a home at Amarillo.

## WHEELER VOL. AMB. 1982 ACTIVITY REPORT

Eleven calls were answered for the month of December. This brings the yearly total to two hundred and thirteen calls. This involved one thousand, two hundred and sixty-two volunteer hours in patient care.

The number of individual calls and hours for 1982 are: M.K. Christner 140 calls, 351 hours; Lewis Stas 83 calls, 197 hours; David Cross 61 calls, 129 hours; Lee Hibler 64 calls, 154 hours; Tommie Puryear 19 calls, 57 hours; Frankie Jackson 13 calls, 56 hours; Pam Hibler 16 calls, 74 hours;

Lyndon Loyd 6 calls, 8 hours; Novelene Loyd 1 call, 4 hours; Jim Jackson 5 calls, 11 hours; Mimi Boedeker 2 calls, 4 hours; Dwight Tipps 49 calls, 136 hours; Panna Jones 1 call, 4 hours; Frank Coates 4 calls, 5 hours; Evangeline Wills 2 calls, 8 hours.

The nature of these calls and problems were: four infants, four o.b. calls, thirteen sick calls, eight respiratory, three burn patients, two circulatory embarrasments, two diabetics, thirty-three heart patients, four CVA's, twenty-two head injuries, twelve hip fractures, two hip dislocations, eight arm injuries, twelve leg injuries, four finger injuries, fourteen hand injuries, five foot injuries, nine cancer patients, twelve internal problems, five abdominal problems, six seizures, four hemorrhages, two kidney problems, nine severe wounds, twenty-three rig accidents, twenty-three auto accidents, 1 tractor accident, one fall from a horse, four motorcycle accidents, four DOA's, three DOS's, three football injuries, one fractured clavicle, one overdose, one amyotrophic lateral sclerosis, one fracture of the neck, one knee injury, one construction accident, three mental patients, one severe eye injury, six falls, six back injuries, one toxic shock, one heat exhaustion, three post surgical complications, one extraction from a vehicle, nine stand bys at house fires, four no pickups. Sixty-two calls were code 3 emergencies or 29% of all the calls.



### Edna Manning Is Buried Friday

Edna Clemens Manning, 78, of Texarkana, Tx. died Tuesday in a local nursing home following a lengthy illness. Services were held Friday at the United Presbyterian Church of the Redeemer with the Rev. T.G. Prentiss officiating. Burial was in Hillcrest Cemetery under the direction of East Funeral Home.

Continued Page 3



**COMMISSIONERS:** County Judge Wendell (right) took the "oath of office" Monday, January 3, 1983, at a special meeting of the Wheeler County Commissioners Court; the oath was administered by his secretary, Betty Hennard. Judge Morgan then proceeded to administer the oath to each

of the newly elected and appointed officials. Pictured here taking the oath are Bill Atherton, Commissioner, Precinct 2 (left), and Ernest Henderson, Commissioner, Precinct 4. Atherton has served 5 years. Henderson is beginning his 23 year in office.



**SWEARING:** District Clerk Paul Topper (left) and County Clerk Thomas Daughtry were administered the "oath of office" by County Judge Wendell Morgan. Topper has

served in his present position 15 years. Thomas Daughtry was re-elected and has served 3 years. The oaths were taken at a special meeting Monday, January 3, 1983.



**TREASURER:** Jerrie Moore took the oath of office for the 9th time Monday, January 3 at a special meeting of the Commissioners Court. The

oath was administered by County Judge Wendell Morgan. Jerrie was elected to the office of County treasurer in 1973.



**JUSTICES:** Clark Reagan (left) and Herbert Stacy took the oath of office Monday, January 3, 1983. Reagan will serve as Justice of the Peace for Precinct 1; this office was vacated by Charlie Whiteley,

who had served 10 years in office. Stacy is the Justice of the Peace for Precinct 3, Place 2. The oath was administered by County Judge Wendell Morgan.



**APPOINTED:** Ken Daughtry (left) and Carl Henry took the oath as appointed officials of the County of Wheeler. Daughtry was re-appointed as County Fire Marshall and Henry will continue as the

County Health Sanitarian. A number of other appointments were made, but they were not present Monday, January 3, 1983 to take the oath, administered by Judge Morgan.

### CHAT WITH THE EDITOR

The trees and scrubby have certainly been beautiful of a morning; the fog has caused everything to be coated with white.

-CWE-

I visited Wheeler Care Center Monday, opening day, and

Continued Page 6

## Wheeler Tournament

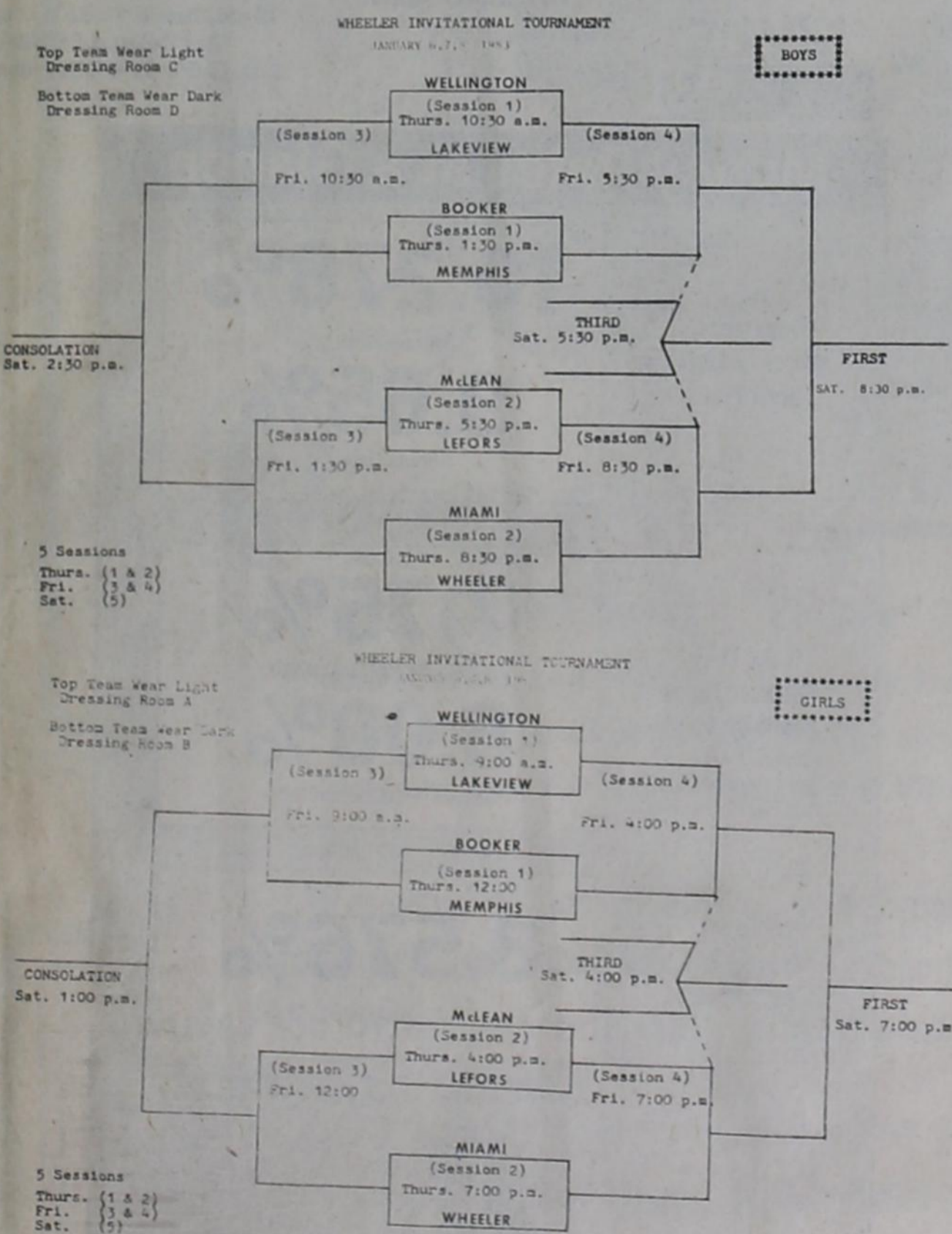

**Rogue Theatre**

ONE WEEK!  
JANUARY 7 - 13

Wheeler, Tx. 826-3078  
Showtime 8:00 PM

**CREEPSHOW**

The Most Fun You'll Ever Have BEING SCARED!



A GEORGE A. ROMERO FILM

DOLBY STEREO SELECTED THEATRES  
DISTRIBUTED BY WARNER BROS. A WARNER COMMUNICATIONS COMPANY

**Briscoe News**

**VETOLA PARKER**

Wednesday 29. Our year, 1982, almost gone. Pretty cold. All of our snow about gone.

Correction-Terry Dougherty instead of Jerry.

Dan and Ed Urel Luttrell are Scotts parents.

C.P. and Linda Bates visited us Tuesday night.

Hoyle Helton was sent to St. Anthony's Hospital in Amarillo and doctors Wednesday 29, after staying 12 days in Wheeler Hospital. We are wishing for her a speedy recovery.

Nelson and Gaye Parker and Christine ate supper with us Thursday night on the way home from Dumas.

From 5 to 7 in the morning,

Thursday, we did not get up and look at our moon in the eclipse. Our earth was between our moon and our sun. It won't be again till 1985.

Friday morning the sun is out warm looking. But we have our ground covered again with snow. Looks like a inch. More than we have ever had this winter.

La Rue Young spent 2 nights Wednesday and Thursday nights, with Mattie Jackson. La Rue lives in Lubbock. La Rue's daddy, Ed Wafford is 104 years young now. Mattie said La Rue had a live oak tree and a red oak tree. They stay green all winter, or the live oak one does. Now I would like to have a live oak tree.

Saturday, New Year, cloudy and looks like snow. Terry Dougherty and his father-in-law Harvey Pierce visited us this morning. They were hunting.

Olaf and Wanda Sivage from Midland came to spend the Holidays with his mother, Mrs. Vernon Sivage. Her sister, Mary Ruth Fryer is still there.

Talked to Roy Waters Saturday. They were at Bud Waters and family Christmas. We went to Pat Railsback and family Christmas day. Ray took flu Christmas day. They stayed a week up there. He was down and now Willene has the flu. We wish for her a speedy recovery.

Cecil and Jean Meadows visited Roy and Lois Meadows Friday night.

Winnie Gilmer and family spent Christmas at her parents Vinson and Fay Smith.

On Sunday grandmother Mable McCaslin came to Vinsons. Most all of her children were there.

Julie Gilmer, Christy Zybach and Tina Watson spent Friday night with Leslie Meadows.

Amanda Stuart spent Friday night with Tonya Gilmer.

Essie Finsterwald and boys had the Don Reynolds and John Wrights for Christmas.

Essie said she had her black eyed peas New Years for good luck in 1983. We did not have any. I forgot it. Now I could take all that luck in 1983.

Lavern and Mary Hudson shopped in Wheeler Thursday, Christmas, Lester and Mary went to Ray and Pat Hudsons. Others there were Shonda and Kelley Bush of Amarillo, Cindy and Rodney Sweet of Borger, and Brady of Borger.

Leroy and Lavern Hudson, Sharon Grandstaff and Randy went to Albuquerque N.M. They met Oden and Lois at Lois' sisters for Christmas. Oden was not feeling so well. Lois goes in the hospital Monday to have her foot operated on.

Saturday Mary and Lester had a black eyed pea dinner. Ones there were Ray and Pat Hudson, Cheryl and Butch.

Leroy and Lavern went home Friday. Butch stayed.

Leroy and Lester played dominoes while Mary and Lavern shopped Thursday.

Their daughter Gertrude Dement called them from Childress to wish them a Happy New Year. She said it was snowing down there.

Do you ever think when skies are red of hungry mouths you could have fed, but didn't. Monday morning, January 3, 1983. For ones away, we are foggy and everything is frosted over. We still have some snow on the ground.

Couldn't get Verna Fillingim. Operator said trouble on her line.

Bob and Gena Zybach shopped and attended to business in Elk City last Wednesday.

Friday, Gena visited her folks Leonard and Zelma Reid in Wheeler.

Sounds to me like the flu is in our country. Two kinds. A intestinal vomiting, high fever and a head and chest cold.

There was a get to gether Saturday at Bob and Zodel Swifts in Wheeler. Ones there were Calvin and Leola Stuart, Ronny and Tanya Stuart, Randy and Jannette Stuart and Amy, Kenneth and Brenda Childress, Draton, Tami, Brandon and Casey, Melvin and Cathy Hunt, Shawn and Kelley, Scot and Kay Luttrell, Brandi and Susan, Clyde Jr and Mary Jane Dukes and Stacy, Wayne, Pat Childress and Amanda.

They played dominoes, cards and games.

Briscoe Community was made very sad at the word of Sandifer Coles death. Our sympathy goes out to Mrs. Cole and all his relatives.

Colje and I went to George and Avis Parkers at Allison Saturday night. Others there were Claude and Mable Parker, Linda Bates and Kim Parker.

Helen Helton had her Christmas get together last Sunday. Ones there were Lee and Jo Ann White, Roy and Ida Lou Smith of Dallas, Mark and Annette Meek and Kaleb, Jimmy and Jo Ann Helton, Todd, Tammie and Jason, Clويد and Teresa Helton, Amber and Brice, Lora Helton from Gouzales.

Lori came last Sunday and stayed till Saturday. Helen and Annette took her to the plane in Amarillo. She is 16 now. They visited Lee and Jo Ann while up there.

Sunday Clويد and Teresa Helton, Amber and Brice ate dinner with her.

Visitors in the K.D. Douthitt home over the Christmas week-end were Curtis and Stephanie Cowan of Hurst, Tx., Robin North of Irvine, Tx., Clayton and Sherry Bradshaw, Kim and Sherry Dean of Azle, Tx., Don and Peg North of Tolar, Tx., Billie, Donald and LeAndra Stuckey of Canadian, Tx., Deb, Bob, Joe Bob and Corey Kinnaman and Tressa Perry.

Christmas Eve guests in the Sue Reames home were David and Jo Ann Witcher and Brewer of Dallas, Gerald and Tina Reames and Tucker Ross of Allison, Sheila Light and children of Canadian, Bob and Sue Ratliff and children.

Saturday supper guests in the Verneal Prater home to celebrate granddaughter Jennette Carter's 10th birthday were Mattie Jackson and Christen Stinnett.

Saturday supper guests in the Willis Fillingim home were Dale and Debbie Stinnett and Cassidy and Cuyler. Mary Lou Carter and Jennette and Christian Stinnett visited later.

Kevin Ratliff went skiing with Don and Paula Wilson, Brenda and Karen and a group from McLean Baptist Church. They went to Red River.

Attending the wedding of Mona Sumpter and Greg Worley at Paducah Friday were Rita and David Pearson and Dallas and Lindsey, Willis and Verna Fillingim and Darla Eubanks and Zachariah.

Willis and Verna Fillingim were New Year's Day dinner guests of Joe and Sherry Wagoner and Shawna in Canadian. Others there were the Dan Cornett family and Dr. Ralph Day.

The Dale Stinnett family spent Christmas day in Pampa with Debbie's mother and step dad, Lois and Bob Glover and other relatives.

There will be a wedding shower for Greg and Mona (Sumpter) Worley Wednesday January 12 at 2:30 p.m. at Gageby Church. Everyone is invited.

Rodney Hudson and Jarrell Gilbert visited Jarrell's dad at Electra for several days.

Butch Hudson from Arlington is visiting Ray and Pat Hudson family. Ray and Pat and Cheryl and Butch and Melody Ratliff were Sunday dinner guests in the Willis Fillingim home.

Sunday dinner guests in the home of Roy and Lois Meadows were Allen and Gaye Hale and Elizabeth, and Sarah, Evelyn Meek and Karen Hefley and Alicia.

Lawrence Fillingim went skiing recently.

J.P. and Martha Meek and Shawn visited the Mack Sides family Saturday night. Chuck and Phoebe Hartline went to Amarillo Saturday and brought Shawn Everett back after a visit to relatives at Muleshoe.

Thursday Bea Ogle and Christina and Shellie took Norma and Loy West to Sham-

rock to catch the bus back to Atlanta, Georgia after a week's visit with their daughter Bea and her family.

Randy and Andy Singleton and Boyce Crownover spent a few days with E.G. and Willis Fillingim, their grandparents.

Donald and Patsy Stinnett and Annette of Colorado visited Patsy's sister, Phyllis and David Hefley and family from Thursday till Monday. They also visited Patsy's father, Carl Giddens and Mrs. Giddens in the hospital at Shamrock.

David and Phyllis Hefley and Kristi and Darren visited in the Carl Giddens home on Christmas Day.

Sue Helms and Kim and Kevin visited relatives at Wichita Falls, Texas.

David Hale visited Boyce Crownover Sunday.

Rev. Sanford Cole passed away Monday morning at the hospital in Canadian of a massive cancer on the liver. He was a wonderful compassionate man who will be missed by his many friends. He pastored the Gageby Baptist Church for over twenty years and churches at Briscoe and Buffalo. He was also a mail carrier from Canadian to Durham, Oklahoma for many years. Our sympathy goes out to his wife Ruby of nearly fifty years and sons Jerry and Charles and daughter, Colleen Tiede of Wyoming and their families.

Carey and Shirley Keeton visited the Bob Ratliff family Sunday afternoon.

Bob and Sue Ratliff and Melody, Mandy and Keith took Jo Ann Witcher and Brewer to Amarillo Friday to catch a plane back to Dallas. Jo Ann is Sue's sister. The Ratliffs visited Edward Adcock in the Veterans Hospital at Amarillo. Edward had surgery and is doing o.k. Ratliffs also visited Earl Simpsons in Amarillo, Melvin Yeagers in Borger.

Rozena Zybach and Melody Goad went to Amarillo Monday. April Purcell visited Mandy Ratliff.

**THANK YOU**

I would like to take this opportunity to express my appreciation to the ambulance crew for the lovely plant and the Sheriff's Department gang for the nice gift. I had hoped to retire without the fanfare, but everyone else had other ideas. I enjoyed it all and thanks again.

Myrtle Dorman

**TO OUR FAMILY & FRIENDS**

We would like to express our deep appreciation for the kindness that everyone has shown during our loss of Little Johnny Wayne. Thanks so much for all the food, flowers, cards, and donations from everyone. We would also like to thank the ones who came to the hospital to be with us. Your love and concern will always be cherished.

Clyde, Jane & Stacie Dukes  
Red Dukes & Families  
L.D. Childress and Families

**Our Young People**



Sara Denae Carpenter is the 17 month old daughter of Mr. and Mrs. Howard Carpenter of Chickasha Oklahoma.



Kristi Dawn Kitchens is the 22 month old daughter of Russell and Terri Kitchens of Wheeler. Grandparents are Mr. and Mrs. Ken Keith and Mr. and Mrs. Nelson Kitchens all of Pampa, Tex.

- For all your prescription and cosmetic needs!
- Gift Selections for all Occasions



**ARE YOU GETTING ALL THE FACTS FROM YOUR INSURANCE AGENT?**



When you're in a courtroom you want all the facts. When you buy insurance it's equally important to have all the facts, too. That's why for over 25 years I've done business only with an Independent Insurance Agent...the more-than-one-company agent. You see, your Big "I" Independent Agent doesn't work for just one company. He represents several. So he can weigh the facts and give you expert advice on the best coverage at the best price. And that goes for home, auto, business, life and health insurance. Before you reach a verdict about insurance, get the facts. See your Big "I" Independent Insurance Agent. Do it today.



THE MORE-THAN-ONE-COMPANY INSURANCE AGENT.



115 West Texas St.  
Phone: 826-3573

**Money Rates at a Glance**

30-Month Money Market Certificate	10.278% Annual Yield
	9.65% Annual Rate
30-84 Day Repurchase Agreement <small>Backed by U.S. Govt. Securities, Not FSLIC-Insured.</small>	7.75% \$1,000 - \$4,999 Deposited
	8.00% \$5,000 - Plus Deposited
6-Month Money Market Certificate	8.576% Annual Rate

\*An interest penalty is required for early withdrawals from certificates of deposit. 6-Month C.D. does not compound.



Security Federal Savings and Loan Association

PAMPA, TEXAS    HEREFORD, TEXAS    WHEELER, TEXAS    AMARILLO, TEXAS  
MEMBER FSLIC

**A renewed commitment to our partners**

As the hopeful anticipation of 1983 begins, it is time to count blessings and to think about how the accomplishments of the past year will make the new year better.

Only a few weeks ago, an important energy decision made years ago became a reality and commitment to the future of the Southwest.

The decision was made by the customers and the employees of Southwestern Public Service Company, working together as partners to make a difference in the cost of electricity. The reality and commitment was symbolically begun in November, as literally thousands of Southwesterners toured Tolk Station,

the new power plant near Muleshoe, Texas. The first of two electrical generating units at this new facility is now producing electricity—from coal.

Because this and other SPS power plants are designed and built by SPS's own engineering and construction department, the cost to our customers is less than one-half the national average cost for coal-fired plants and less than one-fourth the national average cost for nuclear power plants. SPS is one of only two electric utilities in the United States which can design and build its own power plants.

That's money saved for everyone, especially our customers.

The employees of Southwestern Public Service Company thank you for your understanding, your encouragement, and your support.

As you and SPS enter 1983 together, as partners managing electricity, you can be assured that Tolk Station will make a difference in helping provide you with dependable electric service at the lowest possible cost.

**You and SPS, partners managing electricity, make the difference.**



SOUTHWESTERN PUBLIC SERVICE COMPANY

**Here & There**

**LAURA GUTHRIE**

We are all so thrilled about the opening of the Care Inn. It is the realization of a dream. A few years ago some of us became very interested in providing a place for the people who couldn't care for themselves. Ideas flickered and faded. There was the prospect of an individual putting up a building; the investigation of the possibility of revamping the old hospital—too expensive to meet government standards; some discussed the idea of building an extended wing onto the present hospital. Nothing ever worked out. But we had a very forward looking man acting as Mayor of the City, no other but Pete (O.B.) Burton. He was also a developer. So in time the Care Inn was built, and is in operation. A dream come true. I went out yesterday-along with Newspaper man Louis Stas, to get a view and greet the first one. He was Mr. Jake Allen of Mobeetie was the first one. He was not in bed. He was prancing around in his room with a snow white Texaco cap on his head. Signs of daily living was in by family pictures and a clock on his bedside table. It looked mighty like an alarm clock. No doubt Mr. Allen doesn't want to oversleep. There might be chores to do. Mr. Bob Taylor was just getting settled in his bed. Mrs. Taylor and daughter, Beverly were there to see that all was well. Lola (Maxwell) Shira was resting from her trip from Amarillo. Hattie Lee was something else again. Sister-in-law Annie Ruth Lee and niece Nancy Pierce were there getting her "unpacked" and set up. (She had moved from Amarillo.) She had her TV set, her typewriter, and personal pillows. Would you believe it if I say that Hattie was resting on Lavender checked pillows with cross stitching. (We all know that Hattie has been very adept with her hands.) But she whispered to me that she had been awake since 5:00 that morning; and was pretty tired. Well, there will be more people there soon, perhaps today, (Tuesday) so I'll check

again soon.

Since Saturday was New Year's Day, some people started it out right, by being very sociable. The Richard Browns hosted a brunch. About twenty-five people dropped in to eat, visit and watch the Parade and/or a ball game. Anna Green's house was filled for lunch. She prepared gallons and gallons of stew and made cornbread. Leona Farris brought a big pot of blackeyed peas cooked with pork jowl. Everybody else brought food, ranging from okra pickles to gumdrop cake. There was a feast. In the afternoon there were games of 88 or canasta going on in nearly every room in the house. It was a good day!

Mr. and Mrs. Louie Abernethy had a big day on the 28th of December. On the day they became great grandparents of three babies. (I don't know their total of great grandchildren) Dolores and Weldon Simmons presented a granddaughter, and Mr. and Mrs. Monty Lilly of Borger presented identical twins, Britney and Brianne. One weighed 8 lb. 1 oz., and the other 7 lb. 5 oz. Mrs. Abernethy says this is the first twins in six generations. Everybody is mighty happy.

Laveta Moore Williams of Lynchburn Va. is visiting her mother, Jewel Moore and

daughters Jerri and Sherrie. With the other members of the family they celebrated the first family Christmas after about twenty years.

Mary Wofford spent Christmas in Houston with her niece Jan Dee (Wofford) Porter and her family. Also there were Jane Dee's parents,

Frank and Neleta Wofford of Little Rock Ark. and her sister Martha, and husband Steve McFerron and their child.

Shirley Wyatt and her husband of Borger visited with her parents, Mae and Virgil Helton on the Holidays.

The Stas family got a lot of visiting done last Wednesday and through New Year's. The clan gathered for dinner Wednesday; Ronal Wayne, Juanita and Ronal, Jr. arrived at midnight Tuesday and Cathi and Greg came across town. The numbers increased Friday evening with the arrival of the Arnolds of Del City, Okla. Toby, Lesli and Troy Lee drove in from the country to join the group several times. Craig and Marsha Arnold spent both nights at the Bradstreet's.

**WORLD WAR III**

World War 3 is going to creep up on us and catch us off guard and unprepared if we are not on the alert and watching. It is very likely that some time in 1983, America, along with other nations will be brought under the dominion of a world dictator that will force everyone to have the number 666 or a mark on their hand or forehead or they cannot buy or sell. Revelation Chapter 13, verses 16 thru 18. Do we want to just willingly submit to this mans rule or do we want to try to keep our area under our control? To keep our freedom we will need 100 percent cooperation from everyone in our area. Every man and woman that is able to handle a gun should own one and know how to use it. No one can be excused for not making the necessary preparations for the worst time of any time in the history of the world. Daniel Chapter 7, verse 23. Also chapter 12, verse 1. We don't know just how bad the situation will be in our area so we should prepare for the worst and hope for the best. There is a lot of truth in the saying that the Lord helps those that help themselves. So lets do our best.

By R.D. Mason  
Wheeler, Texas  
Pd. Adv.

**LEARN TO FLY**  
GROUND SCHOOL  
Starts: January 11, 1983  
FLIGHT INSTRUCTION, Anytime  
Contact: VIRGIL SIMMONS  
**826-5843**



**Insulate your feet.**

Long subzero work days, outside, go better with Red Wing insulated work boots. Available in Pecos pull-ons or lace boots with plain or safety toes.

You've earned your Wings!  
**Red Wings**  
B.J.'s WEARHOUSE

**PRIORITIES**

Matthew 6:33, "But seek ye FIRST the kingdom of God, and his righteousness; and all these things shall be added unto you."

What is most important to you? Sometimes people acknowledge that their spiritual life—their relationship to God is supposed to be top on their list of priorities, but in actual practice of living He is far on down the list. One good way to check up on yourself to see what your priorities in life really are is to examine what you have been giving your attention to the past month. Is God and your relationship to Him and the things that are important in His eyes the first priority in your life?

Many people don't care, and then they wonder sometimes why things don't go very smoothly for them, why one crisis after another arises, why they have family problems, etc. If your life's priorities are not in proper order, you are going to have problems. You may say, "Everybody has

problems." That's true, but there are many problems that people have that you don't have to have if you will set your priorities and keep things in proper perspective. An individual's relationship to God is the most important thing in life. As important as your job, or your standing in society, or even your spouse or children are, if anything or anybody comes ahead of God and the Lord Jesus Christ, your life is not what it ought to be. It's not as fulfilled as it could be, and never will be what it ought to be until you set proper priorities. You will never be the right kind of husband, wife, parent, employee or anything else until you get first things first. God said if you would put His kingdom and seeking His righteousness FIRST, all the other things you need in life will automatically be added. Do you believe that? If you do, prove it to God. He wants action, not lip-service.

Ricky Pfeil  
Pd. Adv.

**Security Fed. Elects Directors**

The board of directors of Security Federal Savings and Loan Association has elected a new director, according to J.E. Sweet, president.

Dwight Turner, executive vice president and branch operations manager, has been named to the board effective immediately. Turner was named executive vice president in 1981 and moved his office to Security Federal's downtown branch, located at 15th and Polk in Amarillo. He previously had been branch manager of the Security Federal branch office in Hereford. Turner graduated from Eastern New Mexico University in Portales with a Bachelor degree in business education. He is also a graduate of the Graduate School of Savings & Loans at Indiana University. He joined Security Federal in 1968 and was associated with another savings association from 1971 until 1975 when he rejoined Security Federal. He was appointed Hereford branch manager when that office opened in July of 1975.

Turner is past secretary of the Texas Panhandle Home Builders, past board member of the Hereford Industrial Foundation, past board member of District 13 of the State Bar grievance committee. He is currently a board member of the High Plains Epilepsy Foundation and board member of the Amarillo Growth Association with the Chamber.

Turner and his wife, Carol, have one son, Kevin, age 14. They attend St. Paul Methodist Church in Amarillo.

Security Federal Savings and Loan Association currently has assets over \$250 million. It is the largest panhandle-based savings and loan association. There are now 6 Security Federal offices in Pampa, Amarillo, Hereford, and Wheeler.

**Rep. Whaley Installs WATT**

State Representative Foster Whaley, Pampa, announced today that a toll-free incoming WATT Line telephone has been installed in his Pampa office. The WATT line will permit any citizen in the 84th Legislature District to call him at no expense to the caller. The TOLL-FREE NUMBER: 1-800-692-1389.

Permission was granted to Whaley to make this installation because of the large eleven and one-half county district which included part of the Panhandle, Rolling Plains, and South Plains. The District covers rural Lubbock County and includes Reece A.F.B., Shallowater, New Deal, Idalou and the southern part of Abernathy. Other counties include Crosby, Dickens, Floyd, Motley, Briscoe, Hall, Armstrong, Donley, Childress, Collingsworth, and Gray.

Whaley said the new incoming WATT line will mean he can be as accessible to a resident at Reece Air Force base, 200 miles away, as to anyone in Pampa, his home town.

From January 11, 1983, until early June, Representative Whaley will be in Austin for the 68th Legislative session.

Therefore, it is essential that callers let his Pampa secretary know who is calling, their area code, phone number, and the town from which they are calling. Also, advise Whaley's secretary about the nature of the call.

Jean Hogsett, the Pampa secretary, will relay this information to the Austin office if she is unable to get an answer for you.

Representative Whaley will answer your calls as soon as possible.



Our driest state is Nevada. Its annual rainfall averages 8.8 inches.

The African grosbeak builds communal nests with sometimes as many as 200 birds making their homes in a single tree.

**FREE BLOOD PRESSURE CLINIC**

There will be a Free Blood Pressure Clinic for all Wheeler County residents regardless of age, Thursday, January 6, 1983. It will take place in the south end of the Old Nicholson Memorial Hospital on Canadian Street from 9:00-12:00 A.M.

This clinic is sponsored by the Retired Senior Volunteer Program and the Texas Agricultural Extension Service.

Educational programs conducted by the Texas Agricultural Extension Service serve people of all ages regardless of socio-economic level, race, color, sex, religion or national origin.

**Manning From Page 1**

Mrs. Manning was born June 8, 1904. She was a member of the United Presbyterian Church of the Redeemer, secretary of the Temple House, Secretary of her church and the widow of George Manning, who died April 6, 1972.

Survivors include three sisters, Angie Tillman of Orange Grove, Texas, Vena Richardson of Wheeler, Texas and Yvonne Adams of Hazelwood, Mo.; one brother J.R. Clemens of Shamrock, Texas; and a number of nieces and nephews.

**Alpha Mu Alpha**

The Alpha Mu Alpha chapter of Beta Sigma Phi met in the home of Marlene Miller on December 14, 1982. Debbie Kinnaman served as co-hostess.

The main topic of the evening was the preparation of food boxes for the needy families in Wheeler. Each member brought items of food which were packed in decorated boxes and will be distributed sometime the week before Christmas. In this way we hope to make this Christmas a little better for some of the less fortunate families in the Wheeler area. These boxes will also contain a small toy or game for each child in the family.

Also, we re-imbursed 3R Well Logging service for the materials used in the scoreboard at the baseball field.

We had 14 members present at this meeting.

**ABC Supper Club**

The ABC Club will meet January 8th at 7:30 p.m. at the Mobeetie First Baptist Church Fellowship Hall. The menu for this month will be salads and desserts. Everyone attending should bring their favorite salad and one small dessert. Activities will follow the meal as always, so if you have a game or activity you would like to do, bring it along to make the night a success. This is a perfect opportunity to get out of the house and have a good clean and enjoyable time. Babysitters will be provided in the nursery at the church. We'll see you there!!!

**THE SHIRT SHACK**  
114 East Texas Street  
**Letters & Transfers**  
**Jersey & T-Shirts**  
**Caps & Hat Pins**  
Phone: 826-5719

**JENNINGS PLUMBING & ELECTRIC SERVICE**  
Owner: Larry Jennings  
Phone: 806-826-3153 Box 423  
1110 S. Main Wheeler, Tx. 79096  
Roto-Rooter Service—Repairs—Remodelling  
9 years Experience  
Reasonable Rates

**BUTCHERING & PROCESSING PRICES**  
Beef processed, double wrapped 22¢ Per Pound  
\$7.50 for Butchering  
Pork Processing including curing  
Double wrapped 28¢ per pound  
\$8.50 a head for butchering  
We butcher Mon., Tues., Thurs. & Fri. until 11:30 A.M.  
**CALL FOR QUARTER—HALF—WHOLE BEEF PROCESSED**  
WE NOW HAVE CUTS OF PORK & BEEF ON SALE  
**SHAMROCK SLAUGHTER PLANT**  
North of City Phone: 256-3241  
Closing at Noon on Saturday

**GOOD GRAIN INSURANCE**  
**BEHLEN Grain Storage Tanks**  
Protect Grain Against Moisture, Insects, Low Prices  
The safest way to protect your grain. Famous Eave Lock construction makes roof and sidewalls one solid shell, sealing out wind-driven snow and dust. The heavy gauge galvanized steel used for sidewall panels is cross-corrugated to form the extra-strong Waffle Panel design. All Behlen Tanks have the Steep Pitch Roof which lets you fill to the peak without hand-leveling. Eight diameters from 1.195 to 157.590 bu. Stop in soon!  
**Triple N Construction**  
Mobeetie, Tex. 845-3041

**SPECIAL SALE on CEILING FANS**  
**OLD JACKSONVILLE**  
One of the Finest Fans made in U.S.—15 Yr. Warranty All Models on Sale

SAVANNAH MODEL	Reg. Price \$250.00	Sale Price \$175.00
RICHMOND MODEL (5-Blades)	\$260.00	\$185.00
VICKSBURG MODEL (Antique Silver)	\$319.00	\$200.00
<b>FASCO</b>		
WORLD FAIR MODEL (6 Blades—Life Time Warranty)	\$319.00	\$285.00
CHARLESTON	\$190.00	\$169.00

Still have some ENCON FANS left at Wholesale Prices  
E. M. Rives (806) 256-5250 Shamrock  
Betty Rives (806) 826-3224 Wheeler  
INSTALLATION AVAILABLE

**Peace in the New Year**  
With an abiding faith in the great promise the New Year holds, we wish for all men the peace and harmony that comes from living under the guidance of His love.

We would like to thank our friends and customers for making 1982 our best year yet. May 1983 bring you only joy, peace and prosperity.

Directors, Officers and Employees of the  
**First State Bank of Mobeetie.**  
Phone 845-2311 or if busy 845-2181

# Want Ads

## CLASSIFIED RATES:

All classified ads must be paid in advance, except for open ledger account customers.

Charges are 15c per word. Minimum charge is \$1.50.\*

## ADVERTISING DEADLINES

Classifieds: 5:00 p.m. Mon. Display: 5:00 p.m. Mon.

**WAITRESS WANTED:** Apply at Sparlin's Restaurant. rtn

**1979 CHEV SUBURBAN** 4 wd, 3/4 Ton Trailering Special. 9 passenger. Phone 826-3227, 1122 S. Main

**FOR SALE:** 1979 Coachman Travel Trailer, 24 foot, air, furnace, extra nice. Phone 826-3227. 1122 S. Main

## CAKES

**CATERING SERVICE FOR Wedding & Anniversaries**  
Cathy Hunt—375-2391  
Kay Luttrell—375-2421

**DOG GROOMING:** Schnauzers, Cocker Spaniels, Poodle grooming. All matted dogs welcome. Reasonable rates. Will pick up and deliver. Call 826-5265 after 6:00 p.m.

## SPARLIN'S WINCH SERVICE & BACKHOE

**FOR SALE:** 1978 Buick Estate Wagon. Good condition, excellent care. 72,000 miles. Call David Cross, 826-5515

**FOR SALE:** 1977 Triumph TR-7, new set of radial tires. 826-5882 after 6:00 p.m. 3tp

**1,000 FACTORY REBATE**  
Name brand, 2 or 3 bedroom. Northern built mobile homes. If down payment has been your problem, we can help. Easy bank rate terms, large selection.  
**FIRST QUALITY MOBILE HOMES**

**REAL ESTATE**  
We need your listings.  
**Baxter & Marshall Inc.**  
Call: 826-3112 or 826-3238

**DEALER REPO**  
3 bedroom mobile home, excellent condition. Wood siding, storm windows, air etc. Assume payments of \$267.57 with approved credit.  
**FIRST QUALITY MOBILE HOMES**  
Hlway 60 West  
665-0715  
Pampa, Texas

**HAY FOR SALE:** Cane or Alfalfa. Small round bails. Love grass, hay grazer, wheat straw in large round bails. 6-5843 rtn

**FOR SALE OR TRADE:** 2 bedroom, 1 bath 1100 sq. ft. house to be moved. Call 375-2336. rtn

**FOR SALE BY OWNER:** Call 826-5609. Nice 3 bedroom, 2 bath, large living and dining area, brick, central heating and air conditioning, 1612 sqft., set on 100'x150' lot, in quite part of town.  
Also, small 940 sqft. 2 bedroom, 1 bath, with cement storm cellar, small out building. Set on 120'x150' lot located on South Main Street. (Make reasonable offer.) 3tp

**MOBEETIE LOT For Sale:**  
Lot 19, Block 117. No minerals. Call 806/353-2460

**FOR SALE:** 1982 Customized Van, 5000 miles. Phone: 826-3352. rtn

**FOR RENT:** 2 bedroom, double car garage. East of Wheeler. 826-5269. 2tp

**FOR SALE:** Last house on East side on North Canadian. Contact Maxine Armsby 806/273-5807, or 274-2048. 4tp

## WILL HAUL

### TREE LIMBS FURNITURE

**JUNK**  
You Call—Will Haul  
Weekdays Phone:  
The Wheeler Times  
826-3123  
After 5:00 & Saturdays  
Phone: 826-3221

**FOR RENT:** Two, 2-bedroom homes on edge of town. 826-3243. rtn

**HOUSE FOR RENT:** In Wheeler, 5 rooms and furniture. 3/4 mile South of Wheeler swimming pool on Standly Street. Come to Shamrock. See Mildred Parks, 607 N. Iowa 1tp

## BURRELL OIL & GAS PROPERTIES

P.O. Box 23  
Wheeler, Texas 79096  
Ph. 806/826-3519  
(if busy) 826-3529

Leases, Min. & Roy. Bought  
Ask for Mark or A. W.

## Complete Mobil Home Service

MOVING - LEVELING  
ANCHORING - SKIRTING

Call 826-5692  
George Harris

**FOR SALE:** Modular home in Mobeetie. 3 bedrooms, 2 full baths, fireplace, central heat and air, small house for storage and garage. \$55,000. Call 845-3501 or 845-2491. 8tp

**REWARD** still offered on Schwinn silver 10-speed, man's bicycle. 826-5515.

**RICHARD'S UPHOLSTERY**  
Furniture, etc.  
Phone: 845-2761  
Mobeetie

**FOR RENT:** 3 houses. Call after 5 p.m. 826-3184.

**FOR SALE:** 1979 Chevrolet Camaro Berlinetta, RED. To see, Call 826-5719.

**Plumbing, Repairs, Remodels and New Construction.**  
Call: Steve 256-2009  
or  
256-2800 rtn

**ALL TYPES OF PAINTING**  
Interior and Exterior, good local reference.  
Wellington Phone: 447-2807

**BUSTERS**  
Good Used Ice Boxes  
Pool Table  
Washers & Dryers  
Baby Beds  
Phone: 826-3072

**POWDER RIVER RANCH**  
EQUIPMENT chutes, gates, panels, in stock. Also K-1 Kerosene heater fuel. 112 Railroad Ave, J.W. Fields Oil Co.

## ARROW Water Well Service

Windmill and submersible pump sales and service.  
Call anytime: Jerry Koelzer  
806/826-5906  
Wheeler, Texas

## MAKE OFFER

2 story, 4 bedrooms, 2 living areas, 2 baths, formal dining room, fireplace, zoned heat & air, approx. 2850 sq. ft. living area, 2 car garage. Detached recreation room with brick fireplace, serving bar, and indoor grill, storage area. Separate workshop building, storage cellar. 150x150 ft. lot with trees and garden areas. Call 826-3077 or 1-256-2681.

## HOLCOMB Trailer Park

West 12th Street  
Phone 806/826-5810  
or 827-5942

**FOR SALE:** 1971 Ford Ranger XLT pickup. Phone 826-5758.

**PUPPIES TO GIVE AWAY:** Austrian Shepard Blue Heeler. 3 males, 1 female. Phone 826-3464. 4tp

**13 ACRES:** Wheeler Texas, 14x80 mobile home. 40x80 gameroom and storage. Just outside city limits. City gas and electricity. Lots of trees and grass. Fences on 2 sides 806/826-5838. 2tp

**APARTMENT FOR RENT**  
2 bedroom, appliances including washer and dryer. Call 256-3792 evenings, or 826-3364 days. rtn

**CUSTOM CATTLE PROCESSING & CATTLE HAULING.**  
We also buy, sell, trade and brake horses, also day work. Contact Riley Bradstreet 826-3462. 6tp

# Court Records

**LIST OF INSTRUMENTS FILED IN WHEELER COUNTY CLERKS OFFICE FOR THE WEEK OF DECEMBER 27 THRU DECEMBER 31, 1982**

December 27, 1982  
DT--Robert Underwood, etux to First National Bank, Wheeler, 12-21-82, Pt NE 1/4 Sec 59 A-8  
STIP OF INT--Dyco Petroleum Corporation, etal to Dyco Petroleum Corporation, etal, 11-22-82, Sec 29 RE  
AOL--Robert W Ferrin to Margaret Arnold, etal, 12-21-82, Pt 34&26, 27 A-4  
RMML--Amarillo National Bank to Williams L Howe, 12-2-82, 75'x100' Outlot 27, Shamrock  
RENTAL DIV ORDER--R D Mills Jr, etux to R D Mills Jr, etux, 12-21-82, Sec 4 A-7  
AOL--Bill Spillman to Wheeler Oil Company, 12-18-82, NE 1/4 Sec 80 Blk 17  
D--Joyce McCasland to Jewett Scarbrough, 12-20-82, 70ac NW pt Sec 34 Blk 23  
AOL--VRK Investments Inc to Richard Bourne, etal, 12-21-82 S 1/2 N 1/4 Sec 114 Blk 23  
RDT--Bob L Howell, etux to Harry W Frey, etux, 12-13-82 Pt Lots 1,2,4 Blk LXXXIV, Shamrock  
D--Doris Luster to Claude Clay, etux, 12-23-82, Pt 1,2,4, All 3, Blk L Shamrock  
P OF ATTY--Virgie Eunice Edwards to Ida Marie Brown, 11-2-82  
EXT DT--James R Reneau, etux to Canadian Production Credit Assn, 12-22-82, See Instrument  
AOL--Sanguine Ltd to F Howard Walsh Jr, 8-11-82, E 1/2 & SW 1/4 Sec 78, NE 1/4 63 all 64 Blk 13  
AOL--Sanguine Ltd to F Howard Walsh Jr, 8-10-82, NW 1/4 63, S 1/2 81, NE 1/4 Sec 96 Blk 13  
AOL--Sanguine Ltd to F Howard Walsh Jr, 7-21-82, S 1/2 & NE 1/4 63, E 1/2 NW 1/4 78 Blk 13  
AOL--Sanguine Ltd to F Howard Walsh Jr, 8-10-82, Secs 8-12 Blk OS2, E320ac 100, S 1/2 Sec 81 Blk 13  
QCD--Georgia McCoy to Gary Dan Hall, etux, 12-16-82, 646.5ac Sec 24 Camp Co School  
AOL--Texas American Oil Corporation to Martin Exploration Management Corporation, 11-30-82, See Instrument  
December 28, 1982  
A OF JUDGMENT--Pampa Concrete Co Inc to Joe Garrett, 12-16-82  
D--Jess D Moore, etux to Eileen Moore Huyck, etal, 11-29-82, All our int W 1/2 W 1/2 Sec 8 Blk A-3

**FOR SALE:** 1/4 section and 1/2 section adjoining. For sale separately or together. Cultivation and grassland. 1/2 mile West of Quail, Texas. Phone 806/355-3954. 8tc

**FOR SALE:** In Wheeler, 3 bedroom, 1 bath home, has a large corner lot, storm cellar, garage, storage barn, fruit and pecan trees and more. Reasonable. Phone Cornett Realty Canadian. Caroline Cornett, 323-8206. or Arline Hext, 323-6863. 2tc

**FOR SALE:** 1982 Cutlass Supreme. Phone: 826-3405. rtn

**\$106.80 DAILY EARNINGS** working 3 hours a day at home. Your earnings fully guaranteed in writing. For complete details on applications, please send a self-addressed stamped envelope to,  
**C. Blue, 322 Giraud, Canadian, Tex. 79014**

**PAMPA POOL & SPA**  
"We sell Hot Tubs, Spas, Swimming Pools & Saunas"  
"We service"  
North Loop 171 Phone 665-6218

**FOR SALE** all of Section 26, Camp County School Lands, Wheeler County, Texas, containing 811.28 acres surface interest only at \$250/Acre. Excellent deer and quail hunting. (806)665-5639 after 5:30 p.m. 2tc

**NOTICE**  
The City of Wheeler is accepting bids on operating and maintaining City land fill. Land fill to be opened 5 (five) days per week. For more information contact Bill Owen at City office. The City reserves the right to accept or reject any or all bids. Bids to be opened at regular Council meeting, January 17, 1983 at 7:30 P.M. 2t

MD--R C Callan to Bill Spillman, 12-22-82, 23ac Int SE 1/4 Sec 25 A-4  
CONTRACT--Rodney Weatherly, etux to Kenneth Brad Chandler, etux, 5-7-81, Lots 1,2,3,4 Blk 37, Wheeler  
BILL OF SALE--Panhandle Royalty Company to Jerry J Loble, 9-22-82  
AOL--Panhandle Royalty Company to Jerry J Loble, 9-22-82, E 1/2 NE 1/4 Sec 48 Blk 13, Exc 8.839ac  
AOL--Jerry J Loble to Rim Rock Oil Company, 11-8-82, NE 1/4 Sec 35 Blk 13  
MML--Richardson Rig & Construction Inc, J T to Aledo Exploration, no date, Sec 3 Blk A-7  
DT--Wright Funeral Home Inc to First National Bank in Wheeler, 12-27-82, S 1/3 Blk 30, Wheeler  
December 29, 1982  
DT--James R Reneau, etux to

Canadian Production Credit Association, 12-22-82, NE 1/4 Sec 112 Blk 23  
D--W V Lister, etux to D V Miller, etux, 12-29-82, N 1/4 Sec 31 Blk A-8, ExcMins  
DT--D V Miller, etux to Canadian PCA, 12-29-82, N 1/4 Sec 31 A-8 ExcMins  
A OF JUDG--John T Haskins to Robert O Lister, etux, 12-22-82  
EXT DT--Pete Kirkland to First Bank & Trust, Shamrock, 12-28-82, 150'x200' S 1/2 SW 1/4 Sec 43 Blk 17, Exmins  
RMML--First National Bank in Wheeler to N Arganbright, 12-28-82, See Instrument  
AOL--Energy Resources Oil & Gas Corporation to Elan LTD, 11-23-82, Sec 28 Blk RE  
AOL--Energy Resources Oil & Gas Corporation to Elan LTD, 11-23-82, NE 1/4 & S 1/2 Sec 26, All 27 RE  
MD--W H Boydston, etux to Clifton W Boydston, etal, 12-29-82, 10ac Each NE 1/4 Sec 29 Blk RE

**GERMANIA FARM MUTUAL Aid Association**

REASONABLE, SOUND PROTECTION for your home and other property,  
If you want to save, contact RITA PEARSON  
Phone: 375-2379  
Rt. 1, Canadian, Texas If no answer call 375-2528

**In Memory of my dear Mother, MRS. EULA BRADSTREET "Christmas In Heaven"**  
(by Dr. A.S. Reitz)

I've had my first Christmas in Heaven:  
A glorious, Wonderful Day!  
I stood with saints of the ages,  
Who found Christ the Truth, and the Way.

I sang with the heavenly choir:  
Just think! I, who longed so to sing!  
And Oh, what celestial music  
We brought to our Savior and King!

We sang the glad songs of redemption,  
How Jesus to Bethlehem came,  
And how they had called His name Jesus,  
That all might be saved through His name.

We sang once again with the angels,  
The song that they sang that blest morn,  
When shepherds first heard the glad story  
That Jesus, the Savior, was born.

O, darling, I wish you had been here:  
No Christmas on earth could compare  
With all the rapture and glory  
We witnessed in Heaven so fair.

You know how I always loved Christmas;  
It seemed such a wonderful day,  
With all of my loved ones around me:  
The children so happy and gay.

Yes, now I can see why I loved it:  
And O, what a joy it will be  
When you and my loved ones are with me,  
To share in the glories I see.

So, dear ones on earth, here's my greeting:  
Look up till the day dawn appears,  
And O, what a Christmas awaits us,  
Beyond all our partings and tears!

Joy Garrison

**All CHRISTMAS ARRANGEMENTS & DECORATIONS**

**1/2 PRICE**

Friday, January 7 thru Friday, January 14

**WHEELER FLOWER & GIFT SHOP**  
Phone: 826-5943 100 E. Texas Wheeler, Texas

**December 30, 1982**  
RENTAL DIV ORDER--R D Mills, etal to R D Mills, etal, 10-2-81, Sec 3 Blk A-7  
ROY D--Margaret E Plant to Gulf Oil Corporation, 10-1-82, all our .002640 Roy-Int, 1/2ac NW 1/4 49 Blk 24  
RATIF OL--Johnie Burrell, etux to Texas American Oil Corporation, etal, 12-23-82, NW 1/4 Sec 104 Blk 23  
AOL--Texas American Oil Corporation, etal to Johnie Burrell, etux, 12-23-82, S 1/2 NE 1/4 Sec 104 Blk 23  
AOL--Texas American Oil Corporation, etal to Paul Macina Sr, 12-14-82, W 1/2 Sec 128 Blk 23  
ASSIGN OVERRID ROY--Unit Drilling and Exploration Company to Torie A Vandeven, etal, 11-15-82, SW 1/4 Sec 60 Blk M-1  
AOL--Unit Drilling and Exploration Company, etal to Unit 1981-11 Oil and Gas Program, 11-16-82, SW 1/4 Sec 60 M-1  
AMEND DT--Jere Sturgis, etal to Chase Manhattan Bank National Association, 12-10-82, Sec 7 Blk RE  
D--Richard Huyck, etal to City of Wheeler, 12-24-82, 2ac NW 1/4 Sec 1 A-4, ExcMins  
ROW--City of Wheeler to Eileen Moore Huyck, etal, 12-27-82, 2ac NW 1/4 Sec 1 A-4  
OL--Southland Royalty Company to Crescent Energy Corp, 5-8-82, SW 1/4 Sec 31 Blk 24  
AGREE--First National Bank in Wheeler to El Paso National Gas Company, 12-14-82, Pt Sec 11 A-4  
RDT--Naomia A Keller to Arthur Gibson, etux, 12-29-82 Sec 2 Blk 2 B&B  
OL--G Glynn Bell, etal to Wheeler Oil Company, 12-21-82, 170ac Sec 71 Blk 23  
RDT--Federal Land Bank of Texas to Gaston D Harbour, etux, 11-22-82, See Instrument  
RMML--Wheeler Redi-Mix to Thurman Calcote, 12-30-82, S 1/2 Sec 6 Blk L, AB&M  
December 31, 1982  
DT--Vernon E Pellow Sr to Liberty National Bank & Trust Company, no date, Sec 39 A-7  
DT--Vernon E Pellow Sr to Liberty National Bank & Trust Company, 11-8-82, Sec 39 A-7  
AOL--Cenergy Exploration Company to Federated Exploration Corp, 7-1-82, See Instrument  
MD--John Philip Wandel to Deborah Louise Francis, etal, 12-23-82, Min Int Each in Sec 9 Blk 1, B&B  
AOL--Irene S Wood to Irene S Wood Trust, 9-20-82, Sec 49 Blk 24  
RDT--First Bank & Trust, Shamrock to Gregorio Garza Jr, etux, 11-3-82, 17.45ac Sec 46 Blk 17, ExcMins, E 1/2 Lot 5 Blk 67, Shamrock, WSSA  
DT--George Garza, etux to First Bank & Trust, Shamrock, 12-21-82, 17.45ac Sec 46 Blk 17, ExcMins, Lot 6 Blk 31, Shamrock  
AFF--J R Hefley Jr, etal to J R Hefley Sr, etux, 12-30-82, Lots 7, 8 Blk 30, Shamrock  
D--W R Hefley, etal to Frank Sturgeon, etux, 12-20-82, Lots 7, 8 Blk 30, Shamrock  
DT--Frank S Sturgeon Jr, etux to J R Hefley Estate, 12-30-82 Lot 7, 8 Blk 30, Shamrock

**R. C. CALLAN CO. OIL, GAS and MINERALS**  
Wheeler County, Texas

WE ARE INTERESTED IN LEASING YOUR OIL & GAS LEASES, PURCHASING YOUR MINERALS, ROYALTIES OR O.R.I.  
WE HAVE FUNDS AVAILABLE TO PURCHASE YOUR PRODUCING MINERALS.

Amarillo Office Box 7473 (806) 352-7891 (806) 355-9724 Amarillo, Texas 79109  
Wheeler Office 204 E. Texas St. (806) 826-5522 Wheeler, Texas 79096

**PRESTIGE GOLDEN SPREAD BACK HOE SERVICE**  
— BULLDOZING —  
"Good Clean Dirt Work" INSURED  
Choctaw & Laville Shamrock, Tex. Phone: 256-2509  
OILFIELD & DOMESTIC

## THE BUSINESS DIRECTORY

## MEMBER 1982 TEXAS PRESS ASSOCIATION

**THE WHEELER TIMES**

Entered as second-class matter December 18, 1933, at the Post Office at Wheeler, Texas 79096, under the act March 3, 1879.

**Louis C. Stas, Owner and Publisher**

**SUBSCRIPTION RATES:**  
Wheeler County...\$7.75 Outside County...\$8.75

**PAUL'S REAL ESTATE**  
Houses or Land  
Paul Topper  
200 S. Canadian St.  
806/826-5237  
Wheeler, Tx.

**CITY DUMP GROUND HOURS**  
Monday, Tuesday, Thursday, Friday and Saturday  
9:00 A.M. til 6:00 P.M.  
Closed on Wednesday

Let Me Write It . . .  
**GEO. RICHARDSON**  
All Types Of INSURANCE

**Wheeler Lodge No. 1099**  
A.F. & A.M.  
MONDAY 7:30 P.M.  
Robert Lane, Sec'y.  
Members Urged To Attend, Visitors Welcome.

**WHEELER REDI-MIX**  
REDI-MIX CONCRETE SAND  
Washed Gravel--All Sizes  
Office Hours: 7:30 to 5:00  
Phone 806-826-3223

**WHEELER LUMBER CO.**  
Phone 826-5543 Wheeler, Tex.  
Fine Service for Fine People

# 1983 COLOR BRIGHT SALE



## "Palace Garden" by Springmaid.

Butterflies and birds in an oriental garden. Kodol® polyester/cotton.

**Sheets**  
Full, flat or fitted **6.99** ea.  
Standard cases ..... 5.99 pr.

**Matching bedspread**  
Full size ..... **38.88**

Comforter available on special order.  
Also available in twin, queen and king sizes.

**Matching towels**  
Bath size ..... 8.99  
Hand towel ..... 6.49  
Washcloth ..... 2.79



## CANNON DREAMTONES

Solid Comfortcale Sheets

**Full** Flat & Fitted **9.99**

**Standard Cases** **7.99**

**Queen** Flat & Fitted **14.99**

**King** Flat & Fitted **18.99**

**King Cases** **8.99**

## Cannon's "Royal Family" brings you "Granny's Quilt."

Understated elegance in a patchwork design. Cotton/polyester percale in muted colors with fine detailing.

**Sold in sets only** ..... **25.95**

If sold separately, would be:  
Full sheets, flat or fitted ..... **8.99** ea.  
cases ..... **7.99** pr.

**Matching bedspread**  
Full size ..... **42.88**

Comforter available on special order.



Also Available in Queen & King

## Fresh Flower Sheets

J.P. Stevens Utica

**Full** Flat or Fitted **6.99**

**Cases** Standard **5.99**

All Unlisted  
**WHITE GOODS**  
reduced

# 25%

**Bedspreads**  
**Blankets**  
**Fieldcrest Towels**  
**Sheets**  
**Blankets**

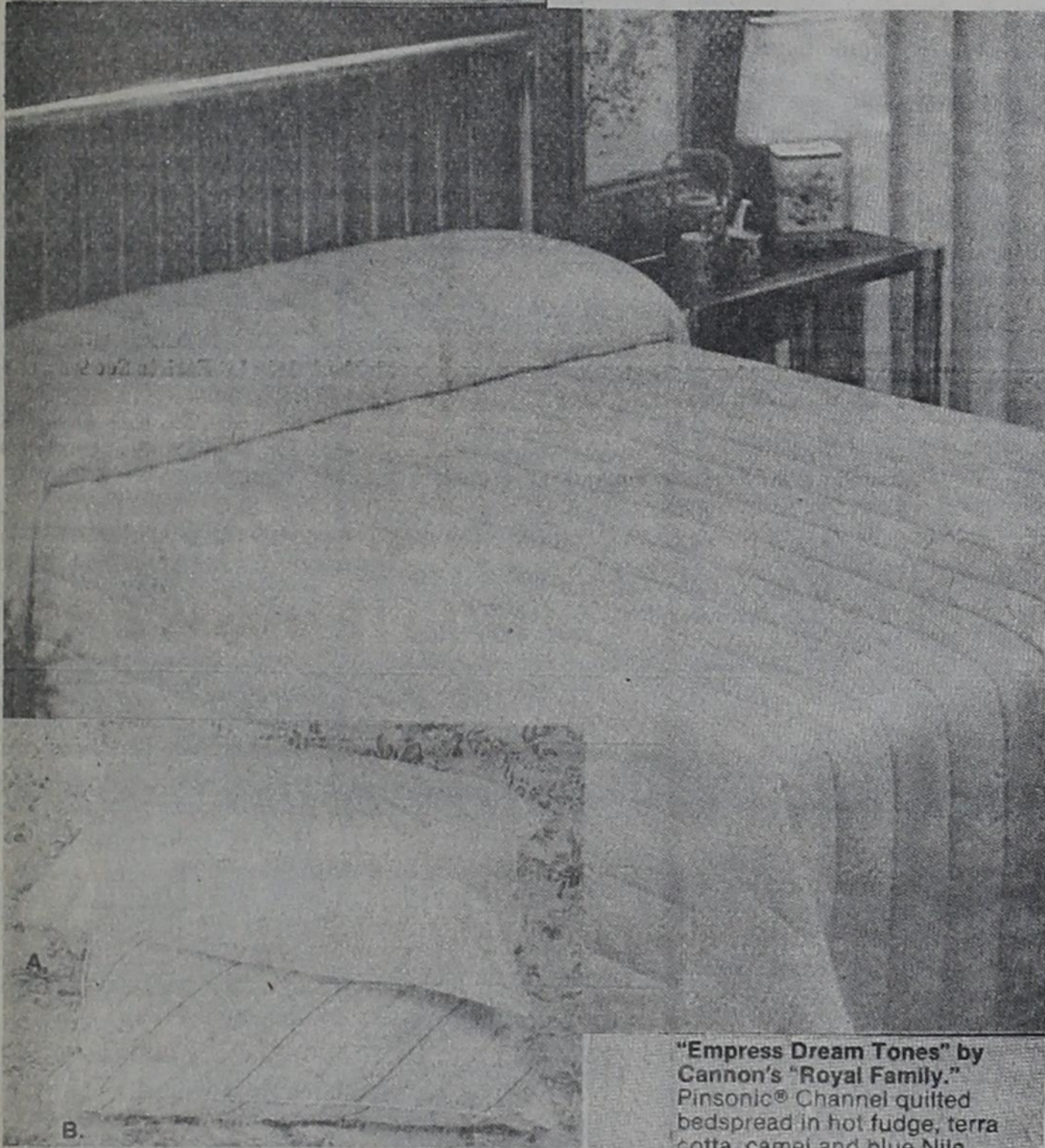

A. "Sweetheart," Dacron® polyester Fiberfill II. Standard size 7.99

B. "Quallotill," a new refluflable Dupont Dacron® polyester with down-like qualities. Standard size 12.99

Both are machine washable.

"Empress Dream Tones" by Cannon's "Royal Family." Pinsonic® Channel quilted bedspread in hot fudge, terra cotta, camel and blue Nile.

**CANNON** **38.88** Full

All the items are available in twin, queen and king sizes.

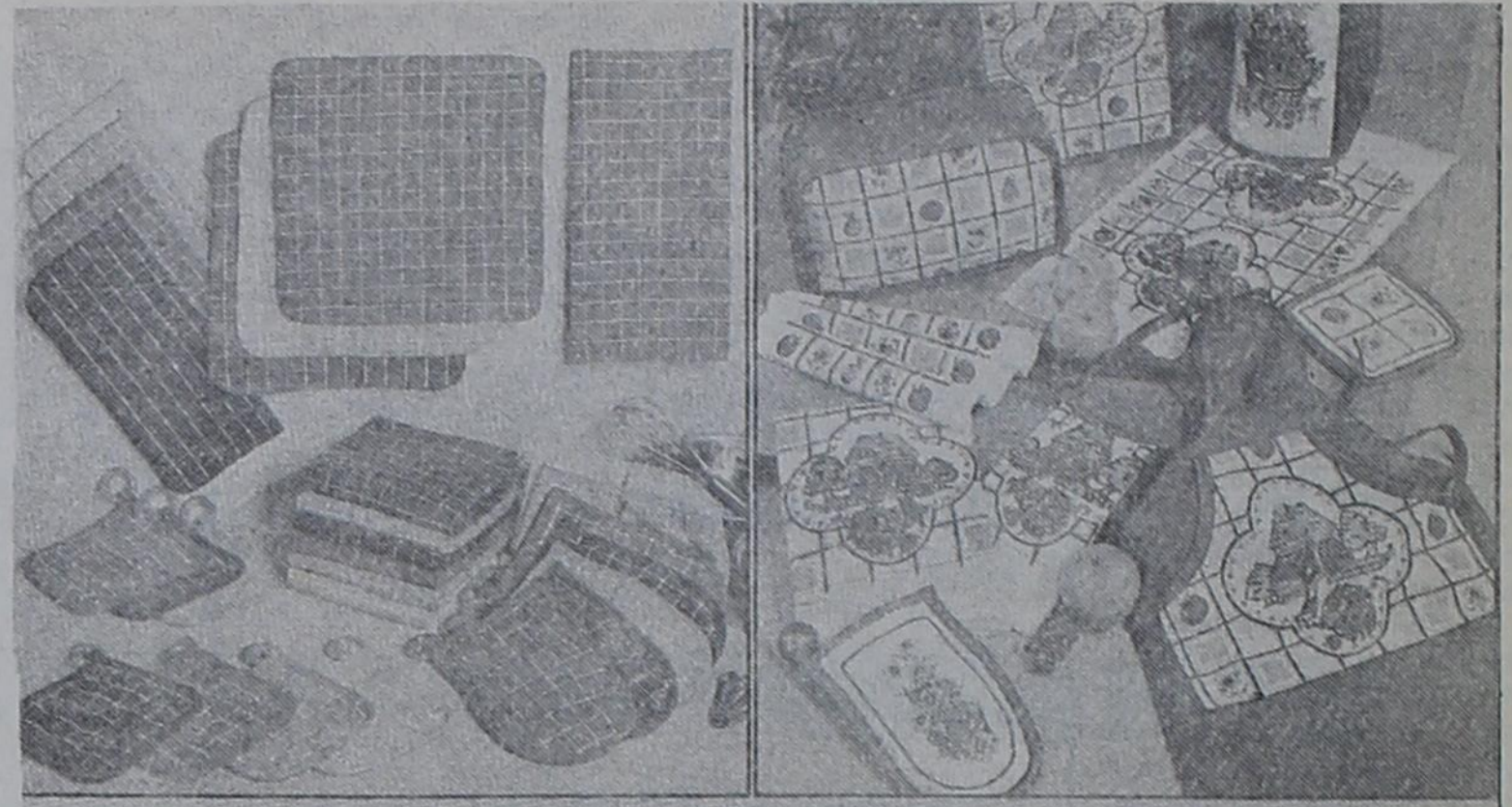

"Fashion Checks," Cannon's towels that make glasses sparkle. Melon or camel.  
Kitchen towel ..... **2.49** Dish cloth ..... **1.29**  
Other items shown available on special order.

"Old World Charm" by Cannon. Navy or brown.  
Kitchen towel ..... **1.99** Pot holder ..... **1.69**  
Dish cloth ..... **1.49** Oven mitt ..... **2.99**

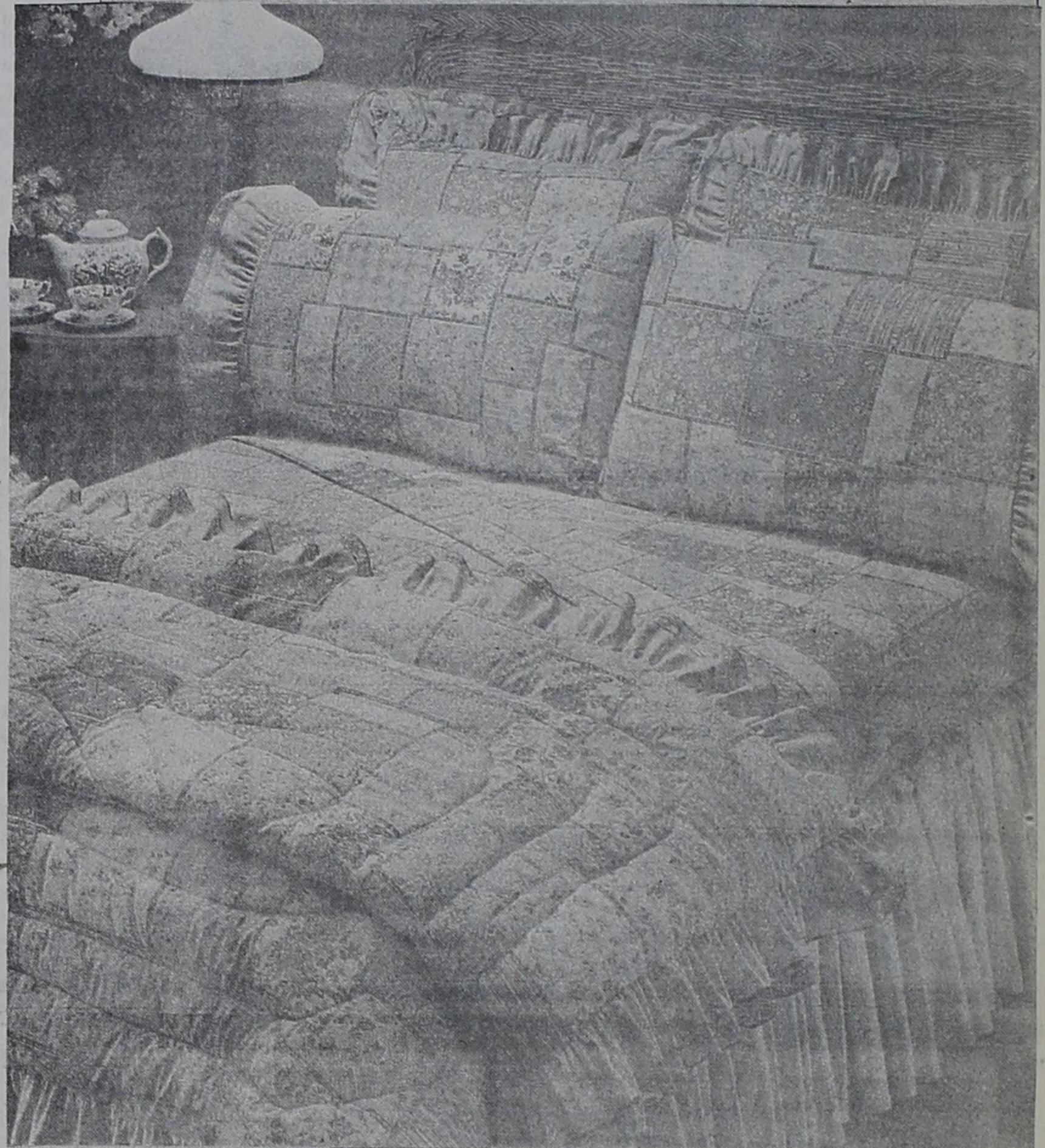

## North Star® Lifetime® fitted mattress pad.

100% fiber woven polyester with these fine qualities:  
1. Will not tear because it is seamless. 2. Completely smooth and stitch free. 3. Has no filler to bunch, or lump up. 4. Machine washable and dryable. 5. Shrinkage controlled to less than 2%. 6. Anti-Static. 7. Scotch-guard® treated.

**16.99** Full



also available in Queen & King



## SALE BEGINS DECEMBER 30 CONTINUES THRU JANUARY

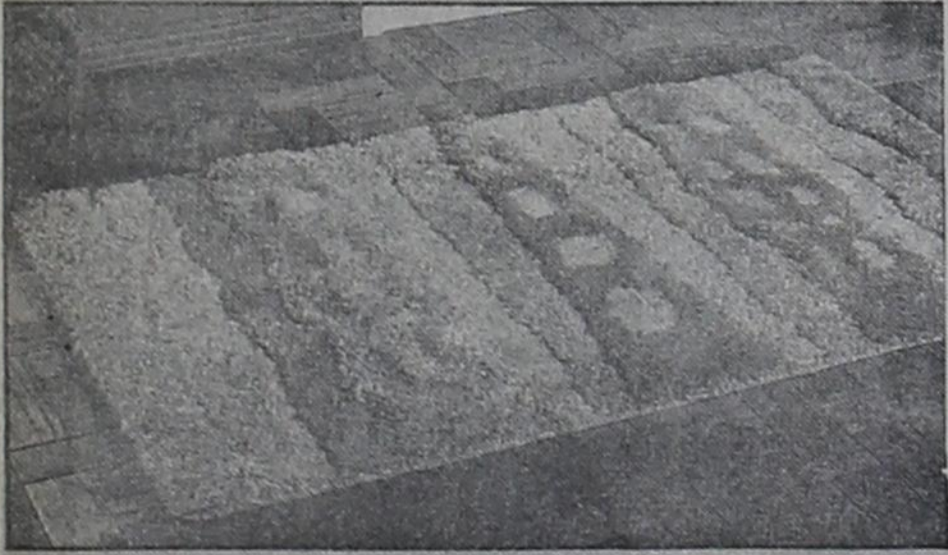

"Canyon" accent rug by Burlington. Dramatic, elegant, marbled pattern in tri-level polyester. Choose yours in bone, chestnut or sable.

**26x44" 18.88**



"Ombre" 2-pc. bath set by Evans. Tone-on-tone plush polyester in parchment, blue, melon.  
**21x34" rug and lid cover 16.88**  
Matching contour rug .. **10.88**



"Cross Court" 2-pc. bath set by Evans. Lustra Soft polyester in porcelain blue, brown, rust.  
**21x36" rug and lid cover 14.88**  
Matching contour rug .. **8.88**

## Luxurious towels by Cannon.

A. "Wakefield" by Cannon. Cotton/polyester looped terry in brown, sky blue, yellow, rust.

Bath size, 24x44" ..... **3.99**  
Hand towel ..... **2.89**  
Washcloth ..... **1.89**

B. "Royal Classic" by Cannon Royal Family. 100% combed cotton terry in cornsilk, peach, parchment, navy.

Bath size, 25x50" ..... **6.99**  
Hand towel ..... **5.49**  
Washcloth ..... **2.49**  
Bath sheet, 36x70" ..... **16.99**

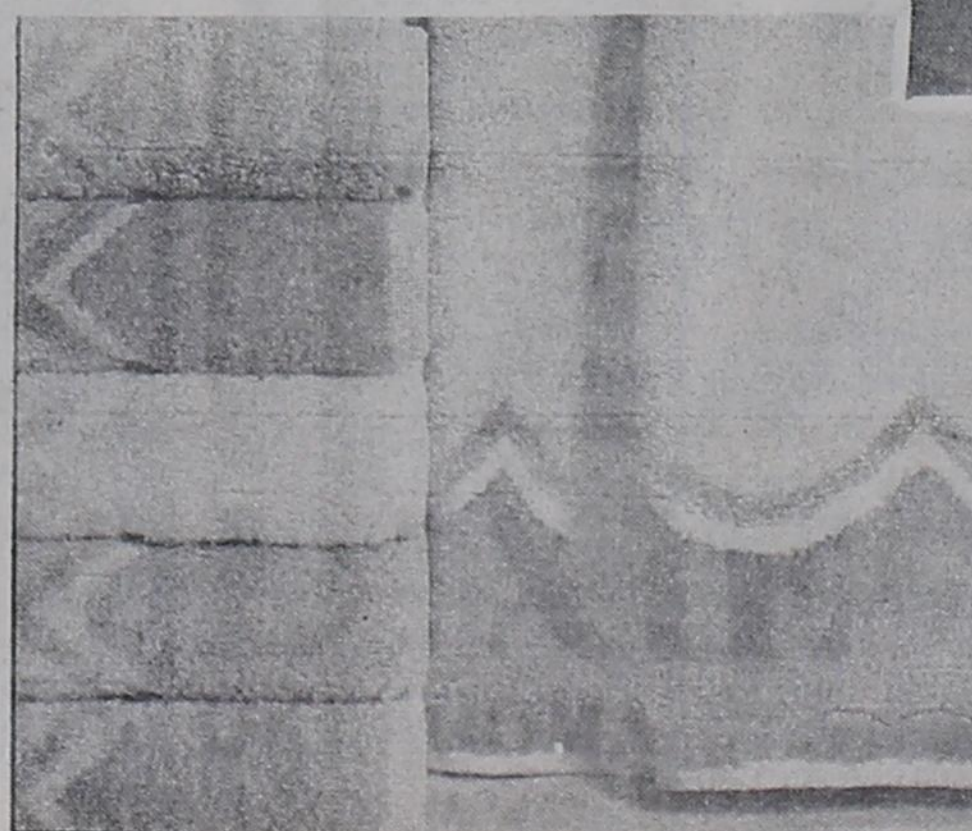

"Finesse" by Cannon Royal Family. Scallops sound a high fashion note in grey mist, melon, blue lace.

Bath size, 24x46" .... **6.99**  
Hand towel ..... **5.49**  
Washcloth ..... **2.49**

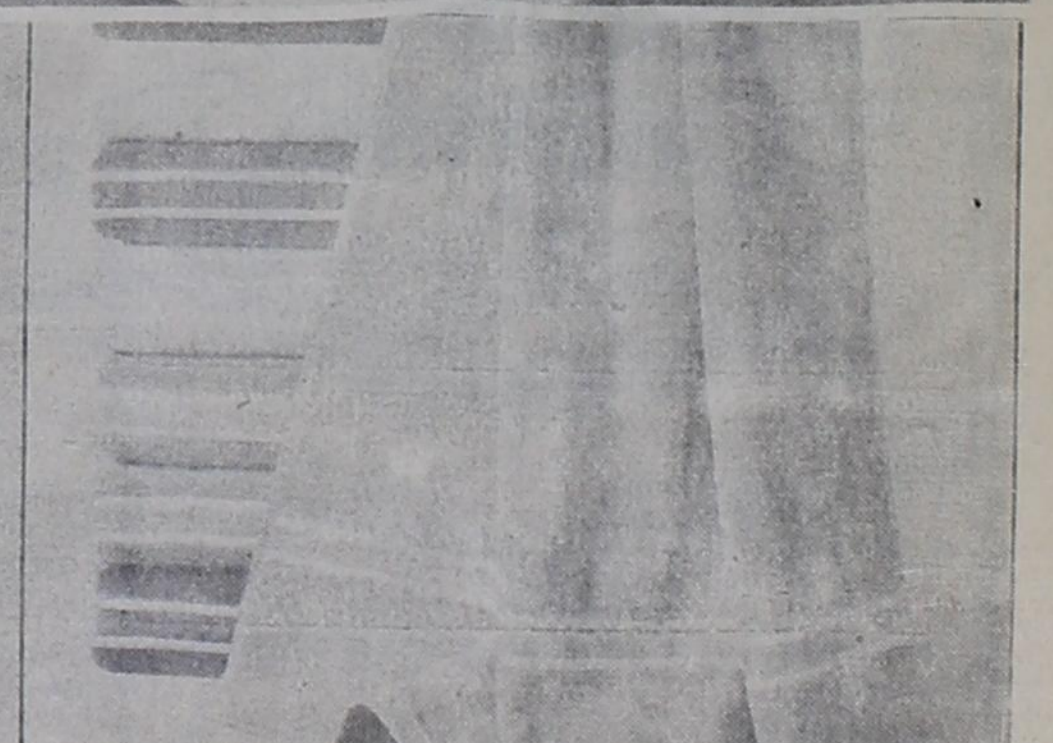

"Twilight" by Canon's Gold Label. Plush cotton/polyester terry velour in melon, porcelain blue, parchment, brown.

Bath size, 24x44" .... **4.99**  
Hand towel ..... **3.79**  
Washcloth ..... **1.99**

# WHEELER BASKETBALL

## WHEELER VS. MIAMI

The Mustangs hosted Miami, here on Thursday, Dec. 30th and even without three of the starters won by the score of 60 to 26. Steven Snapp led the scoring with 15 points, Ronny Jones had 14, Wade Wills had 12, Paul Hartman had 7 and Mark Moore had 5. Paul and Mark led in rebounds with 8, Wade had 6 and Jimmy Braunstein had 5.

The Mustangettes beat the Miami girls, here on Thursday, Dec. 30th by the score of 42 to 32. Mona led with 22 points, Tracy and Twyla each had 8. Twyla had 13 rebounds, Mona had 7 and Tracy had 5.

The Wheeler J.V. boys outscored the Miami J.V. by the score of 33 to 15 on Tues. Dec. 14.

Lyndol Loyd led the team with 7 points, Darren Grimes and Robert Andis each had 6, Robert Meadows and Danny DeBose helped with 4 points each.

Lyndol also led with 10 rebounds, Robert Meadows had 8, and Robert Andis had 5. The Varsity Mustangs also won by the score of 71 to 48. Scott Wright led the scoring with 14 points, Ronny Jones and Paul Hartman each had 12, Wade Wills had 9, Mark Moore, Jimmy Braunstein and Billy Westmoreland all had 6 points.

Jimmy led with 9 rebounds,

Paul with 8, Billy had 7, Wade and Lance Reames each had 6. The Mustangettes beat the Miami girls on their own court on Tuesday, Dec. 14th, by the score of 54 to 33. Mona Jennings, Tracy Weaver and Twyla Collins all lead the scoring with 14 points each. Tracy led the rebounding

with 13, Twyla had 11, Mona and Monica Cross had 8, Kristi Pierce had 5 and Shawna Hampton had 4.

**SHAMROCK TOURNEY**  
The Wheeler High School Varsity teams participated in the Shamrock Tournament on Dec. 16, 17 and 18.

The Mustangs played the Childress J.V. team first and won with a score of 62 to 36. Ronny Jones and Billy West-

moreland each led the scoring with 14 points. Scott Wright had 13, and Mark Moore had 6. Billy also led in rebounds with 9, Ronny had 7, Scott and Paul Hartman each had 6, Steven Snapp, Mark Moore and Wade Wills all had 5.

In the second game the Mustangs lost to Memphis 46 to 63. Ronny led with 15 points, Scott had 8, Paul and Billy each had 6, also Lance Reames had 6. Ronny had 13 rebounds, Billy had 11, Scott and Paul had 8.

The Mustangs also lost to Booker in the third game 42 to 52. Ronny led in scoring again with 20 points, Larry Trevino had 8, Scott and Billy each had 5. Jimmy Braunstein led with

7 rebounds, Billy, Lance, and Ronny all had 6, and Paul had 5.

The Wheeler Varsity girls competed in the Shamrock Tournament on Dec. 16, 17,

and 18 and won 2nd place.

They played the Childress J.V. the first game and won 45 to 24. Mona Jennings scored 13 points, Twyla Collins had 10, Tracy Weaver had 9, and

Sherri Shelton had 6. Tracy and Twyla each had 8 rebounds, Sherri had 6 and Mona had 5.

The second game they beat Memphis 33 to 30. Mona was high point with 14, Tracy had 8 and Shawna Hampton had 7. Mona led with 16 rebounds, Twyla had 11, and Tracy with 8.

They lost in the third game to Childress by the score of 28 to 35. Twyla had 14 points and Mona had 8. Mona also had 9 rebounds, Tracy had 8, and Twyla had 6. Mona was named to the All Tournament team.

## Drs. Simmons & Simmons

OPTOMETRISTS  
601 Canadian Wheeler 826-3465  
Tuesday by appointment (Weather Permitting) Pampa 665-1791

**WELCOME TO**  
**FIRST UNITED METHODIST CHURCH**  
8TH AT MAIN - P. O. BOX 89  
WHEELER, TEXAS 79096  
Church (806) 826-3114 - Parsonage (806) 826-3079

Sunday School	9:45 a.m.
Morning Worship	11:00 a.m.
Evening Worship	6:00 p.m.

Ernie McGaughey, Pastor

**BENTLEY'S MECHANICAL**  
REFRIGERATION  
ELECTRICAL SERVICE  
AIR-CONDITIONING & HEATING  
826-3246  
COMPLETE SERVICE

SPECIALIZING IN TV FOR THE OIL FIELD  
**WARECO EARTH STATION RENTALS**  
P.O. BOX 220 WHEELER, TEXAS 79096

FRANK COATES 806/826-3241 GARY WARE 806/826-3248

**WHEELER PLUMBING CO.**  
204 S. Main St.  
New Construction — Remodel  
Repair — Sewer Service  
Phone: 826-5907  
Free Estimates  
MAX McQUEEN  
P.O. BOX 754 — WHEELER, TEXAS

## Marilyn Saddy Receives Honor

The National Council of Christians and Jews presented their Brotherhood Award to Marilyn Saddy, daughter of the late Mr. and Mrs. H.M. Wiley. This presentation was made in recognition of volunteer work done while she served as president of the Queensboro Federation of Parent-Clubs Inc., a chapter of the Federated Women's Clubs of America. At the time of her presidency the New York City Schools were diverting from one Central School Board to many parent governed boards. Queensboro Federation, a parent pilot organization, assisted in the difficult transition from one board to thirty two districts; thus giving more authority to the parents of New York City school children.

## WILEY FAMILY Reunion

The Wiley family held a reunion on July 25th in observance of the 100th birthday of their father, Mr. H.M. Wiley died in 1977.

The family gathered at the Roadway Inn near the home of Mr. and Mrs. E.W. Woods. At the Woods' home they were served continental breakfasts and late coffees while visiting during the three days there and at the Inn poolside.

Col. Paul M. Wiley compiled and presented copies of a family history drafted from the memories of his grandfather, J.T. Wiley Sr. The presentation was made at the dinner held at Sutphens Restaurant on July 25th. The booklet told of the disembarkment at Jamestown Va. and the three centuries that followed of a Scotch-English family who sought to escape the yoke of English monarchs. They came with the Duke of Richmond in 1626 to consolidate royal land grants in the Virginia colonies. J.T. Wiley Sr. and family came from Alabama to Texas in 1889 where he became a pioneer educator. H.M. Wiley and his father, J.T. Wiley Sr. owned and operated a ranch near Mobeetie at the turn of the century. H.M. remained and made Wheeler his home.

The eight children of Mr. and Mrs. Wiley were present as follows: J. Max Wiley, Celeste Wiley, James and Melba Montgomery of Wheeler, Marilyn Wiley Saddy of New York City, Paul and Carolyn Wiley of Austin, Bill and Barbara Wiley of Miami, Patricia and E.W. Woods of Amarillo, Marthalys and Hervey S. Hutchins III of Ft. Worth.

Grandchildren present were: Elizabeth Boring, Nancy Hampton, Thomas Wiley, Gale Saddy, John Wiley, Bill Wiley, Robert Wiley, Edward and Marion Wiley, Stuart Hutchins, Lou and Greg Ortega, Gary and Susie Montgomery, Sam and Karen Montgomery, Dona and James Malouf, Martha and Doug Slaughter, Jody and Gene Woods.

Great grandchildren present were: Shane Boring, Julie and Wade Hampton, Dr. Lesley Hutchins, Christy Ortega, Lesley, Micheal and Mark Montgomery, James, David, Mark, Anessa, Katherine, and Micheal Malouf, Amanda and Jeremy Montgomery and John Russell Slaughter.

Others present were: Mr. K.A. Catto Sr. and K.A. Catto Jr. Duncan, Okla., Ann Strom, Austin; Julia Johnson, Amarillo. Those traveling furthest were Dr. and Mrs. James Malouf, Logan, Utah and Marilyn Wiley Saddy and daughter Gale of New York City.

Box 161 Wheeler, Texas 79096  
**Gateley Electric**  
"No Job Too Small"  
• New Construction  
• Remodeling Service  
• Residential  
• Commercial  
806/826-3352 or 826-3123

**JIM LAY Dozer & Dragline Service**  
Clean out or build ponds or waterholes for cattle, fishing, etc.  
• 35 years experience in dirt work of all kinds.  
52 CHEYENNE CANADIAN, TEXAS (806) 323-6523

**Haydon Chiropractic Clinic**  
PHONE: 665-7261  
103 East 28th St. Pampa, Texas

**Church Of The Nazarene**  
801 Alan L. Bean Blvd. Wheeler, Texas 79096  
Telephone No. AC 806 826-5952  
Pastor: Harold Wayne Moore  
Sunday School 9:45 A.M. to 10:45 A.M.  
Sunday Morning Worship Service 11:00 A.M.  
Sunday Evening Worship Service 6:30 P.M.  
Wednesday Evening Bible Study 7:00 P.M.  
Everyone Welcome

**Realty of the Southwest**

**HOME FOR SALE**  
FOR SALE: 4 Bedroom home. Excellent location. Close to school, close to town. Financing Available.  
Newly remodeled three bedroom home for sale—Beautiful fireplace. Owner has moved and must sale.

Nice home priced in the 20's for sale. Must see to appreciate.  
4 bedroom home with central heat and air conditioning. Home is on a 100' x 350' lot.

**HOUSE & 4 LOTS**  
FOR SALE: House has large living and dining area, 3 bedrooms and large bath.  
2 new homes under construction.

Two bedroom house, 7 lots, steel corrals and barn for sale. Owner has moved and must sell.  
FOR SALE: House and 17 acres located just outside the city limits. Also, has smaller house, horse barn, arena and a small shop.

**MOTEL FOR SALE:** Excellent business opportunity.

WE NEED YOUR LISTINGS!

John Norman, Broker 806/826-3573—Office  
Don Rives, Salesman 826-3283—Home  
Lona Williams, Saleslady 826-3341—Home



**NEWLY MARRIED:** Mike and Redena Crowder and Mark and Sandy Crowder, all of Chickasha, Oklahoma, are newly weds. The men are the sons of Mr. and Mrs. Ted Crowder of Chickasha and the grandsons of Mr. and Mrs. George Richardson of Wheeler.

**LOANS Available**  
AT LOW INTEREST FOR NEW HOUSING  
Contact: DONALD RIVES Realty of the Southwest 826-3573 117 West Texas St. Wheeler, Texas

I was told Monday that I had failed to run the Wheeler Basketball schedules in the paper. I was sure they had run, but could not recall the date. The schedules appear on Page 8 in the December 2, 1982, edition of the "Times". The Britt Ranch and Stiles Ranch had billfold size schedules printed.

One hundred transfers were made in 1982 compared to one hundred and twenty-one in 1981. Also in 1981 two hundred and twenty calls were answered, compared to two hundred and thirteen in 1982.

The main problem we encountered was heart related, representing fifteen percent of our calls for 1982. Nation wide heart is still the number one killer. This points out why we are always trying to promote CPR education for our community. However, in the past we have had very poor reception, but we will continue to offer our time to educate our friends and neighbors on this life saving technique.



The first concrete road in the U.S. was laid in Detroit in 1908.

**Chat** From Page 1  
took the pictures of the first residents. This home should become a part of the community activities; lets all make a habit of visiting with our fellow citizens who are confined.  
We can certainly be proud of this addition to our community.

Representative "Buck" Buchanan mailed out questionnaires to a number of the citizens he represents. The questions concern legislation which will likely be considered in the next session of the state legislature. If you received the mailing, here is your opportunity to make your feelings known to our representative.  
One question concerned the "continued Bilingual education past the third grade." I am against bilingual education ballots and legal notices. Every non English speaking person should have the opportunity to attend a class or classes to learn to speak English. After learning the language, they should enter public schools or night classes and obtain the education they desire.

Where would we be today if everyone who came to the United States was educated in their native language.

Continuation of the native tongue in the home is fine; education, work and business should be English.

If foreigners want to live in this country, learn the language. Bilingual education allows them to remain ignorant of the language and makes it more difficult for them to become employable citizens.

With all the discussion on drunk drivers, there is bound to be legislation on DWI. The main argument for the change in the present law is the presently over crowded prison system. A fine is said to be meaningless and most go free with only probation.

What is wrong with sentencing them to some type community work. They should not go free—those they kill or mame in auto accidents don't go free.

We could bring back the stockade—a few hours on public display on the courthouse square would certainly make an impression. They would be relatively cheap to build and maintain. (Certainly would be cold out there on a day like these past few.)

The question of bills concerning DWI was also on the questionnaire from Rep. Buchanan.

I was told Monday that I had failed to run the Wheeler Basketball schedules in the paper. I was sure they had run, but could not recall the date. The schedules appear on Page 8 in the December 2, 1982, edition of the "Times". The Britt Ranch and Stiles Ranch had billfold size schedules printed.

**Amb.** From Page 1  
One hundred transfers were made in 1982 compared to one hundred and twenty-one in 1981. Also in 1981 two hundred and twenty calls were answered, compared to two hundred and thirteen in 1982.  
The main problem we encountered was heart related, representing fifteen percent of our calls for 1982. Nation wide heart is still the number one killer. This points out why we are always trying to promote CPR education for our community. However, in the past we have had very poor reception, but we will continue to offer our time to educate our friends and neighbors on this life saving technique.



The first concrete road in the U.S. was laid in Detroit in 1908.

**Security Federal Savings and Loan Association**  
WE'RE GOING ON A CRUISE  
APRIL 10!  
COME JOIN US.

You'll be traveling with many of your friends & neighbors from the Panhandle on the beautiful CARNIVALE ship of the Carnival Cruise Lines.  
We'll fly from Amarillo April 10, sailing from Miami to the sun-kissed islands of the Caribbean, docking at San Juan, St. Thomas & Samana.  
CATEGORY "6" \$1074.50 Outside Cabin  
CATEGORY "4" \$984.25 Inside Cabin  
\*Deposit of \$150.00 per person due by January 4.  
\*Full payment due by February 10, 1983  
**The "Fun Ship" tss Carnivale**  
MAIL TO: PAMPA TRAVEL CENTER 1617 N. Hobart Pampa, Texas 79065  
Please reserve \_\_\_\_\_ cabin(s) in Category \_\_\_\_\_  
Here is my deposit check for \_\_\_\_\_ persons in the amount of \$ \_\_\_\_\_  
NAME \_\_\_\_\_  
ADDRESS \_\_\_\_\_  
CITY/STATE/ZIP \_\_\_\_\_  
PHONE \_\_\_\_\_ SMOKE \_\_\_\_\_ NON-SMOKE \_\_\_\_\_  
CARNIVALE CRUISE - APRIL 10 THRU 17  
For further information, call Pampa Travel Center 806-665-2394 or your nearest Security Federal Office.  
Price includes round trip airfare from Amarillo, 7 day cruise and all port charges, taxes and transfers.  
Prices are per person double occupancy. Airfare subject to change.

**STARTS FRIDAY, JANUARY 7, 10 A.M.**  
**JANUARY CLEARANCE SALE**  
30-50% OFF ON ALL FALL MERCHANDISE  
ALL SALES FINAL\*NO ALTERATIONS\*VISA/MC \*CLOSED THURSDAY IN PREPARATION FOR SALE\*  
THE PEPPERMINT TREE  
204 S. THIRD CANADIAN/323-5591

**LEWALLEN INSURANCE AGENCY**  
ALL LINES  
845-2951 1st STATE Bldg. MORNING, TEX. 826-5719 114 TEXAS ST. WHEELER, TX.

**DICK'S DRILLING SERVICE**  
109 Renegade Trail AMARILLO, TEXAS 79108 (806) 383-4020 Drilling Since 1968  
• Pier Drilling  
• Cesspools  
• Manholes  
Holes 12" to 8 Foot Diameter  
Dick Kembel TEX-KAN-OKLA-COLO

PRICES EFFECTIVE  
January 5 - 11

**Borden's Hi Protein MILK \$1.09**  
1/2 gallon

**Borden 1/2-gallon BUTTERMILK \$1.09**

**Borden's COTTAGE CHEESE \$1.19**  
24 oz. cartons

**SQUEEZE PARKAY 69¢**  
16-oz

**Meads Split Top Wheat BREAD 69¢**  
1 1/2-pound loaf

**USDA CHOICE BEEF BONELESS ROLLED ROAST \$1.78**  
POUND

**BORDENS CHEEZTWIN SLICES 98¢**  
12 oz. Pkg.

**WILSON CERTIFIED ALL MEAT OR ALL BEEF FRANKS 98¢**  
12-oz pkg

**USDA CHOICE BEEF POUND BONELESS SWISS STEAK \$1.98**

**USDA CHOICE BEEF BONELESS DELMONICO STEAKS OR CHUCK TENDERS \$2.98**  
POUND

**WRIGHTS SLICED BACON 2.97**  
24-oz pkg

**PORK NECKBONES 49¢**  
PIGS FEET BEEF TRIPE POUND

**Martha Whites Gladiola FLOUR 79¢**  
5 lb. bag

**White Swan CRACKERS 79¢**  
1 lb.

**Chicken of the Sea Reg. or Water Pack TUNA 79¢**  
6.5 oz.

**DEVILED HAM, CHICKEN, OR ROAST BEEF 79¢**

**Campbells Cream of Chicken or Mushroom SOUP 79¢**  
10 1/2 oz.

**FAB Laundry Detergent \$1.49**  
49-oz box

**DOUBLE COUPON DAY**

DOUBLE COUPON SAVINGS ON WEDNESDAY!

All manufacturer's coupons 99¢ and under excluding Cigarettes and Free Coupons will be redeemed for double value on Wednesday only.

Double value of coupon cannot exceed the value of the item. One Coupon per item please.

**Cinch Mix CORNBREAD MIX 59¢**  
15 oz.

**Campbell Beef, Chicken, or Sirloin Burger CHUNKY SOUP 55¢**  
10 1/2 oz.

**Garden Club APPLE JELLY 59¢**  
18 oz.

**Garden Club Apricot PRESERVES 89¢**  
18 oz.

**Pinesol Disinfectant CLEANER 99¢**  
15 oz.

**Lysol Spray 12 oz. DISINFECTANT \$1.79**

**Mop'n Glo FLOOR SHINE \$2.39**  
32 oz.

**vlasic Sweet BUTTER CHIPS 99¢**  
22 oz.

**Sugary Sam Cut YAMS 79¢**  
29 oz.

**Imperial Powdered or Brown SUGAR 89¢**  
2 lb. bag

**Zee Family Pack 360 ct. NAPKINS \$1.49**

**Ranch Style No Beans CHILI 99¢**  
19 oz.

**Red Baron Large All Flavors PIZZAS \$2.49**

**Banquet FRIED CHICKEN \$2.49**  
2 lb.

**Borden's Asst. Flavors ICE CREAM 1.49**  
1/2 gal

**Kraft Creamy Cucumber, 1000 Island, or Bacon & Tomato DRESSING 69¢**

**Crisco All Vegetable SHORTENING \$1.99**  
3 lb. can

**Martha White All Flavors MUFFIN MIX 3 7 oz. \$1.00**

**Flogers Instant 8-oz jar COFFEE CRYSTALS \$1.89**

**Vlasic 24 oz. POLISH SPEARS 99¢**

**Love My Carpet Cleaner 21 oz. DEODERIZER \$1.99**

**Jolly Time POPCORN 79¢**  
15-oz Jar

**Van Camp Beenee Weenee, Chilee Weenee, Shettee Weenee 89¢**  
2 8-oz. cans

**Maxwell House All Grinds COFFEE \$1.99**  
1 lb.

**Ranch Style BEANS 1.19**  
3 15oz.

**Welch's Frozen GRAPE JUICE 79¢**  
12 oz.

**Sara Lee BANANA CAKE \$1.19**  
Large

**Crisco All Vegetable SHORTENING \$1.99**  
3 lb. can

Limit 1 with 10.00 purchase

**Ruby Red GRAPEFRUIT 5 for \$1.00**

**Yellow ONIONS 10¢**  
pound

**Navel ORANGE 3 lbs for 89¢**

**Green ONIONS 5 for 1.00**

**White Swan Whole POTATOES 1.00**  
3 16 oz. Cans

**Friskies Fancy Feast All Flavors CAT FOOD \$1.00**  
4 3 oz. Cans

**Nice'n Soft TISSUE \$1.49**  
6 Roll package

**U.S. No. 1 POTATOES 89¢**  
10 lb. Bag

**GIBSON'S DISCOUNT CENTER**

1-40 & Highway 83  
Phone 256-3266  
Shamrock, Texas

STORE HOURS  
Mon. - Fri. 8 - 7 Sat. 8 - 8



NO. 303-MEDIUM SWEET PEAS,  
12 OZ.-NIBLETS WK CORN,  
16 OZ.-KITCHEN SLI. GREEN BEANS

**GREEN GIANT**

**3** **\$1**  
16 OZ. CANS



SWEETENED CONDENSED MILK  
**EAGLE BRAND**  
**\$1.00**  
14 OZ CAN

GLADIOLA MIX-WHITE/YELLOW  
**CORNBREAD** **4 \$1**  
6 OZ. POUCHES

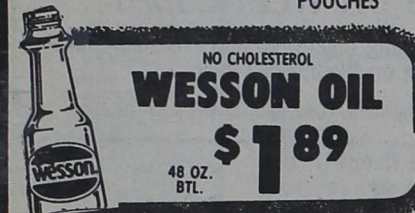

NO CHOLESTEROL  
**WESSON OIL**  
**\$1.89**  
48 OZ. BTL.



VEGETABLE SHORTENING  
**PURE CRISCO**

**\$1.89**

3 LB. CAN Limit 1 Per Customer

COUPON

**PEPSI COLA**  
Six Pack 12 oz. Cans **89¢**

With This Coupon  
And With The Purchase  
of \$10.00 or More of Grocery  
Limit One Coupon  
Per Customer



# January Food Specials!

PRESTONE  
**ANTI-FREEZE**  
**\$3.99**  
Limit 2

HEAVY DUTY ALUMINUM  
REYNOLD'S  
**FOIL** **99¢**  
18x37 1/2 ROLL

**IMPERIAL**  
BROWN OR POWDERED  
**SUGAR**  
2 lb. Bag **79¢**

**FROZEN FOOD SPECIALS**  
SHURFINE FROZEN CONCENTRATE  
**ORANGE JUICE** 12 OZ. CAN **79¢**  
ORE-IDA SHREDDED  
**HASH BROWNS** 24 OZ. PKG. **\$1.19**  
VAN DE KAMP FISH  
**KABOBS** 16 OZ. PKG. **\$1.99**  
SHURFINE BROCCOLI & CAULIFLOWER  
**VEGETABLES** 20 OZ. PKG. **\$1.09**

**FRESH DAIRY SPECIALS**  
SHURFRESH QUARTERED  
**MARGARINE**  
2 1 LB. PKGS. **89¢**

PILLSBURY ALL READY PIE  
**CRUST** **\$1.19**

**SPAM** LUNCHEON MEAT  
**CANNED SPAM**  
**\$1.39**  
12 OZ. CAN

HEAVY GRAIN FED BEEF **NOTHING SATISFIES LIKE BEEF.**

**ROUND STEAK**  
LB. **\$1.79**

50% LEANER THAN BACON BREAKFAST STRIPS  
**SWIFT'S SIZZLEAN** 12 OZ. PKG. **\$1.69**

HEAVY GRAIN FED BEEF  
**SIRLOIN STEAK** LB. **\$1.99**

HEAVY GRAIN FED BEEF BONELESS CENTER CUT  
**ROUND STEAK** LB. **\$1.99**

HEAVY GRAIN FED BEEF BONELESS  
**RUMP ROAST** LB. **\$1.99**

HEAVY GRAIN FED BEEF BONELESS  
**BRISKETS** 8-12 LBS. AVERAGE LB. **\$1.29**

HEAVY GRAIN FED BEEF BONELESS SIRLOIN **\$2.49**  
**TIP STEAK** LB.

SELECTED SLICED YOUNG **BEEF LIVER** LB. **89¢**

RUDY'S FARM COUNTRY STYLE WHOLE HOG  
**SAUSAGE** 1 LB. ROLL **\$1.89**

RUDY'S FARM COUNTRY STYLE WHOLE HOG  
**SAUSAGE** 2 LB. ROLL **\$3.77**

GOOCH'S MEXICAN STYLE  
**HOT LINKS** LB. **\$1.29**

Butcher Boy  
**BURRITOS** 1 LB. PKG. **\$1.19**

CAMPBELL'S CHICKEN  
**SOUPS**  
3 10 3/4 OZ. CANS **89¢**

SUNSHINE KRISPY  
**CRACKERS**  
16 OZ. BOX **69¢**

CALIFORNIA ZIPPER SKINS  
**TANGERINES**  
LB. **39¢**

CALIFORNIA RED EMPEROR  
**GRAPES** LB. **59¢**

WASHINGTON D'ANJOU  
**PEARS** LB. **59¢**

YELLOW SWEET  
**ONIONS** 2 LB. **29¢**

CALIFORNIA PURPLE TOP  
**TURNIPS** LB. **29¢**

3 LB. BAG RED DELICIOUS  
**APPLES** **\$1.19**

5 LB. BAG TEXAS FULL OF JUICE  
**ORANGES** YOUR CHOICE

ALL PURPOSE  
**RUSSET POTATOES** 20 LB. BAG **\$1.79**

**DURACELL** 9 VOLT  
**BATTERY** 1 CT. PKG. **\$1.89**

**DURACELL** SIZE C OR D  
**BATTERIES** 2 CT. PKG. **\$1.89**

**DURACELL** SIZE AA OR AAA  
**BATTERIES** 2 CT. PKG. **\$1.49**

**DURACELL** SIZE 9 VOLT  
**BATTERIES** 2 CT. PKG. **\$2.99**

**DURACELL** SIZE AA  
**BATTERIES** 4 CT. PKG. **\$2.69**

**Gladiola FLOUR**  
ALL PURPOSE  
**GLADIOLA FLOUR**  
**79¢**  
5 LB. BAG

**TIDE DETERGENT**  
**\$1.89**  
49 oz. Box

We're proud to give you more!



**THRIFTWAY**

PRICES EFFECTIVE JAN. 6-8, 1983  
WE RESERVE THE RIGHT TO LIMIT QUANTITIES  
WE ACCEPT FOOD STAMPS