

THE WHEELER TIMES

(USPS 681-960)
VOLUME 48, NUMBER 37

THURSDAY, AUGUST 19, 1982

SINGLE COPY 20¢

RECORD ENROLMENT

Enrollment on the first day of school showed a gain over the spring 1982 enrollment. The enrollment was as follows by grade: K-52; 1-54; 2-42; 3-33; 4-38; 5-31; 6-42; 7-38; 8-52; 9-30; 10-42; 11-23; 12-26.

The total enrollment in elementary is 250, in Junior High 131, in High School 121. The total enrollment in the Wheeler ISD is 502.

With the increased enrollment it was necessary to divide the kindergarten,

through fourth grades. Kindergarten is divided into two classes; first into 3 classes; and second, third and fourth grades have two classes.

An addition to the elementary building was completed last spring, but the divided

classes have used all the added space. The addition was intended for use by the classes which were being held in the basement.

Enrollment Wednesday stood at 507 with K-5, 252; 6-8, 153, and 9-12, 122.

City Council Holds Meeting

Regular meeting of the City Council was opened by Mayor Louis C. Stas.

Joe Montgomery motion to approve the minutes as written, David Cross second, motion carried.

Jimmy Hill motion to pay bills as presented, Berniece Hall second, motion carried.

Bill Owen reported on activities of the water and sewer department. He reported the work being done by Bowen Construction on additional water line to town is progressing satisfactorily.

Donald Rives met with council to discuss the possibility of an additional ball park grounds. Also, Mr. Rives wanted to know if the Council would cut down the required footage for lots of new houses.

Kirven Roper motion to approve the presented plat of Hunder's addition. Jimmy Hill second, motion carried.

Bids on used sprayer were opened, two bids were received namely: Bill Atherton \$81.50; Carroll Adams \$77.50. Kirven Roper motion the bids be rejected, Joe Montgomery second, motion carried.

Bids on the used pick-up were opened: Carroll Adams \$800.00; Jerry Newberry \$617.00 and Pete Burton Ford \$601.00. Berniece Hall motion to reject all bids on the used pick-up, David Cross second, motion carried.

Two bids were received on a new 1983 pick-up: Ware Chevrolet \$6,410.00 and Pete Bur-

10:00 am, Mon., Aug. 9, 1982

COMMISSIONER'S COURT

The Wheeler County Commissioners Court met in Regular Session with all members present. Judge Wendell Morgan presiding.

Court was opened with a prayer by Judge Morgan.

Minutes Approved
Commissioner Harrison motioned, seconded by Commissioner Atherton to approve as submitted, the minutes dated June 14 and July 12, 1982. Motion carried.

Regular Business and Approval of Bills
Elmer Harrison motioned, seconded by Bill Atherton to approve for payment the bills

as shown in Volume 9, dated August 9, 1982, and beginning on page 253 of the Minutes of Accounts Allowed. Motion carried.

Justice of the Peace Reports
Commissioner Henderson motioned, seconded by Commissioner Hanner to approve the following reports: Charley Whiteley—\$2,619.00; Lisa Jernigan—\$1,315.00; and M D Nobles—\$4,508.50. All voted Aye.

Bid Accepted on Grader For Precinct #3
Clois Hanner motioned, seconded by Ernest Henderson to accept the bid from West Texas Equipment Company of Amarillo, Texas on the following: One new Caterpillar #120G Motor Grader, arrangement No. 6G9120, less trade allowance for one used Caterpillar #120 motor grader Serial number 14K1315. A unanimous vote was recorded. (Specifications on file with County Clerk)

Budget Adopted for the Year 1982-1983
following several hours of discussion and some minor adjustments, Commissioner Hanner motioned, seconded by Commissioner Henderson to approve the budget as amended. A unanimous vote was recorded. (A copy of the budget will be available for inspection for anyone interested.)

A statement for the record by County Clerk

A notice was published in the Shamrock Texas and the Wheeler Times concerning the time and place of the budget hearing inviting tax payers to participate. Not one person attended.

Phillip Gaines Retires From Payroll
Bill Atherton motioned, seconded by Elmer Harrison to accept the resignation of Mr. Gaines, road hand for precinct NO. 2, effective July 31, 1982. Motion carried.

Wheeler Fire Department
Darrell Snelgroves representing the above department requested the court's permission to purchase 2 radios for County fire trucks #95 and #99 at a cost of \$559.00 each. Whereupon Ernest Henderson motioned, seconded by Elmer Harrison to grant the request. Motion carried.

Rent on I.O.O.F. Building
Action postponed to October 1982.

Square Dance
The newly organized square dance club in Canadian, Texas will sponsor its first special dance at 8:00 p.m. on Saturday, August 21, in the City Auditorium. The Canadian Squares will be square dancing to one of the finest callers in the Texas-Oklahoma area, John Gorski. Gorski is also a featured caller at a square dancing resort in Colorado, Fun Valley.

VISITORS
Recent visitors to Mrs. M. McIlhany and others at Care Inn of Shamrock are: Reba Wofford, Grace Porter, Deane and Bob Lane, Anne McIlhany, Mildred Porter, Vida Brown, Mae Nash, Mary Wofford, Mr. and Mrs. Sechrist, Marie Hampton, Josie Burrell, Grainger McIlhany, T.M. Britt, Mary and Benjamin Britt, Terrel Gunter, Jennie and Lester Slaten, Grace Irvine, Mr. and Mrs. Eubanks.

Quarterback
Quarterback Club Meeting Thursday, Aug. 19, 7 p.m. Wheeler School Cafeteria

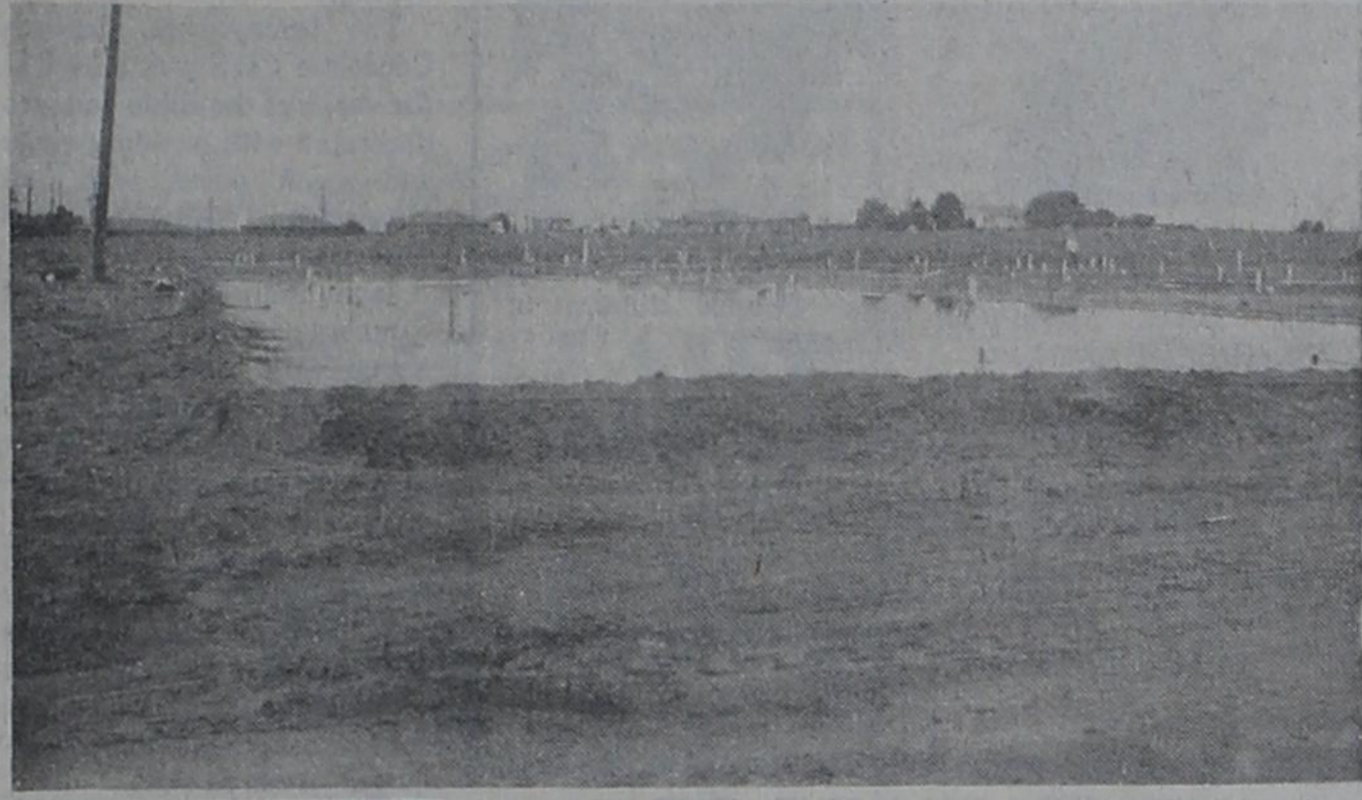

Here & There

by Laura Guthrie

Mrs. Agnes Treadwell has known for some time that a celebration was being planned for her 80th birthday. Finally the time arrived. Her day is really Aug. 18, but the celebration was last Sunday at Greenbelt Lake. Some of the relatives had been enjoying the fishing spot for a few days before. But on Sunday more cars and campers began to arrive. By noontime 60 people showed up to share in a sumptuous meal-birthday cake and all. Those attending the get-together were: Mr. and Mrs. H.L. Jenkins, Wellington, Mr. and Mrs. Bill Warwick, Sam and Mack, Dalhart, Mr. and Mrs. Gary Puryear, Jeff and Wayne, Oklahoma City, Mr. and Mrs. Eddie Mayfield, Jason and Jessica, Shamrock. Mr. and Mrs. J.A. Treadwell, and Chan, Hobbs, New Mexico, Mr. and Mrs. Weldon Jerid and Kimble and Jennifer Treadwell, Plainview, Mr. and Mrs. C.B. McAllister, Memphis, Mr. and Mrs. Venable Treadwell, Dewinna, Michael and Terry, Pampa, Mr. and Mrs. Troy Treadwell, Tricia, Diane and Daniel, Groom, Mr. and Mrs. David Owen, Mark and Ty, Shamrock, Mr. and Mrs. Kenneth Jenkins from Kansas, Kevin Jenkins, San Antonio, and Mr. and Mrs. Donald Jenkins of Miami, Mr. and Mrs. David Treadwell, Korene and Terry, Mr. and Mrs. Robby Treadwell, Gretchen, Robbie and Jay, all of Canyon, Mrs. LuJuana Puryear, Briscoe, Helen Puryear, Amarillo, Mr. and Mrs. Harvey Puryear, Rodney and Wesley, Wheeler Mr. and Mrs. Mike Gray and Dianna, Amarillo.

Sybil Nelson has spent several days of this week with her daughter and family in Clarendon. The family was moving from one house to another and Sybil went to help. I had to wait until she got home to tell her I was sorry about the fire damage to her house—because I didn't know about the fire until I read it in the paper. (Thanks for a newsy publication.)

Jerry Collins of Canadian spent the weekend with Steve Guthrie, here at my house.

Eli and Helen Sabbe have returned from a two-week trip to Minnesota to visit with relatives. Helen says that wasn't near enough time there. She likes the country so much—despite the mosquitos. (Well, Texas has a few of those!)

Guests in the home of Rev. David and Linda Cooper, on the weekend were his brother, Brian, from Wayland College, and his small sister from Dalhart. Brian filled the pulpit at the Baptist Church Sunday night.

Helen Holloway from Austin, Texas is my guest for a few days. Since Helen moved from Amarillo, she doesn't come very often.

Kent Ware is at home! If Ann Landers and Dear Abby can repeat themselves, I will. I need to explain the exclamation mark above. When the Ware kids and the Guthrie kids were smaller than they

WHEELER CARE CENTER: The work at the nursing home appears to be moving slowly. The picture above was taken Monday and shows a part of the floor that has been poured. a

number of the partitions have been built, waiting to be put in place. The 90-bed rest home is to be completed by January 1, 1983.

Wind Storm Strikes Allison

Allison was struck with a wind storm Sunday evening which apparently was a small twister. Southwestern Public Service was called to Mo-

are now, they spent a lot of time in the communal yards. One day Steve came in and reported - "There is an old jaybird outside that keeps saying 'Kent, Kent!'" I told him Kent wasn't here. He is at home. Well, now Kent is at home again. He will be helping his dad in the Chevrolet business. Glad to have another of "our kids" come home.

All summer long I have had a family. All the rooms in this old house were filled and there was "cooking and eating" going on. All at once that family has disintegrated. Joe got married and moved into his own house, Lydia had a chance at a place to live in Canadian. So she and Melinda went there about three weeks ago. Steve stayed with me and went on with his job. Then when football work-out started he worked at that. Then! The bombshell! Steve, because of some UIL rules, couldn't stay with me and play football. He must be a resident. So, Steve reluctantly packed his clothes and went to Canadian. But he'll be back off and on. He hasn't moved his waterbed away!

I'm so grateful for good friends. This morning when Watson Burgess shared his garden produce with me. Watson and Estelle spend the winter on the Texas coast, but in the spring it gets too hot there so they come home to make a garden and do house repairs.

Jack Walker, son of Mr. and Mrs. Frank Walker, Jr. left Monday for a new adventure. He is going to Florida where he will begin employment with a cruise lines and will be on the "Sea Escape" sailing between Miami Beach and the Bahamas. He will be the deep Sea Diving Instructor.

CHRISTIAN CENTER
Begins New Ministry

Christian Center has purchased a satellite earth station in order to expand the outreach ministry that they believe God has ordained them to do. Psalm 50:67, "And the heavens shall declare his righteousness..." The satellites above us are used for broadcasting many signals, but the people of the Christian Center church family believe that God is the one who made this media possible and that His purpose is for the propagation of the Word of God. It has been perverted and controlled, largely, up to now by ungodly people, but new things are beginning to transpire.

Some of America's best teachers and preachers are becoming increasingly involved in satellite transmission of their seminars and gospel meetings. Kenneth Copeland, a prophet and teacher from

Fort Worth, is heard daily on about 600 radio stations and seen weekly on over 100 television stations. He is one of the first to make use of the satellite technology to broadcast some of his services to auditoriums across America and around the world. A service from Kenneth Copeland's convention in Fort Worth next week will be transmitted via satellite to about 200 locations around the world. Christian Center will be receiving the signal and showing the service on a giant screen. This service will include a live segment from the world's largest church (which is in South Korea). People from all over the eastern half of the Panhandle are expected to be here in Wheeler for that occasion when Christian Center puts their new dish into operation for the first time.

beetie at 6:30 to repair damage due to lightning; they immediately reported to Allison to repair the damage at Allison.

The main service line to Allison was cut by tin from the gin. All the service lines to the teachers houses were torn loose and the outbuildings were heavily damaged. Service at Allison was restored at 10:41 with the men remaining to help with some of the cleanup work.

A funnel cloud was reported in the Allison area again Monday evening, but no damage was reported.

RAPE CRISIS SEMINAR

There will be a Rape Crisis Seminar for Wheeler County women Sept. 7 at 7 p.m. The location for the seminar has been changed from the courthouse to the school cafeteria. Every woman and teenage girl in the county needs to be in attendance.

The representatives from the Rape Crisis office in Amarillo will be presenting the program. They will be showing a film so only adults or teenage girls able to handle it need to be in attendance.

Rape is not only a crime, it is a crisis. It is a violent and explosive interruption in a female's life. It is painful. It is frustrating. It is humiliating. It is the epitome of helplessness. Victims of rape are frightened, angry, humiliated, insulted, and guilt ridden. Rapists prey on victims regardless of age, race, religion or socioeconomic status.

The victims could be EVERY female in this community. Every female in Wheeler county should be in attendance at this seminar. This is being sponsored by the Wheeler Homemakers Club as a community service. Please be in attendance.

Wheeler I.S.D. Approves Budget

The Board of Trustees, meeting in a regular session, approved the budget for the 1982-1983 school year. The total budget was set at \$1,713,896.00. The tax rate was also set at \$4.55 Maintenance and Operating and \$.04 Interest and Sinking. This is a decrease of 17¢ over '81-82 tax rate.

Dewey Shepard, Counselor for the Wheeler Schools, gave the results of the Spring SRA tests. Significant improvement was noted in all grade levels.

After lengthy study and discussion, the Board discontinued the Senior Trip. This year class and the 83-84 Senior Class will be the last classes to take the Senior Trip. Other activities for the Seniors will be planned.

In other action of the Board, Mr. Jeff Pierce was employed as a teacher-coach and Mrs. Tobytha Wiggins as a teacher aide.

Christner Oil Co. was awarded the gasoline contract for the 82-83 school year along with the Borden milk Co. for the school milk contract.

Amendments totaling \$37,300.00 were added to the 1981-82 budget.

'82-83 Kelton School Calendar

DATE	SCHOOL CALENDAR	DAYS INSTR	DAYS INSE
August 18	Teacher Inservice		1
August 19, 20	Teacher Workdays		2
August 23	1st Day of Instruction		
September 6	Labor Day Holiday		
September 20	Teacher Inservice at Wheeler		1
October 1	End of 1st Six Weeks	28	
October 25	Teacher Inservice		1
November 12	End of 2nd Six Weeks	29	
November 25, 26	Thanksgiving Holiday		
December 23 - Jan 7	Christmas Holiday		
January 10	End of 3rd Six Weeks, Semester	31	
January 17	Beginning of 2nd Semester		
February 18	End of 4th Six Weeks	29	
February 21	Mid-Semester Holiday		
February 21	Teacher Inservice		1
March 21	Teacher Inservice		1
April 1	End of 5th Six Weeks	28	
April 4-8	Spring Break		
May 20	Last Day of Instruction	30	
May 23	Teacher Workday		1
	Second Semester Totals	87	3
	Total for Year	175	8

The public is invited. The date is August 28, Saturday. The time is at 7:30. Eight days later the dish will be used again to show a 4-night seminar from Dallas with Charles Capps. Christian Center will be showing something with this satellite dish at least once

a month, 9 months or more a year. In addition, plans include placing Christian television programs on channel 3 live (rather than taped) with this satellite dish. Some taped programs will still be used, but many will be shown live soon.



Hospital Notes

Old Admissions

7-22-81 Thomas Green
5-20-82 Lucy Neal
7-15 Hester Dodson
7-17 Margaret Pate
7-22 J. Gwyn Edwards
8-6 Jess Moore
8-8 Wilma Risner

New Admissions

8-10 Tom Puryear
Kyle Williams
Cordie Shumate
Ed Smith
James Porter
Mary Molina

8-12 Jimmy Braunstein
Goldie Gordon
Nora Hyatt
Darlene Grayson
Charles Nutley
Kathleen Stribling

8-13 Velma Kinard
Richard Kysar
Julia Massey
Romona Ruiz
Phyllis Kinnard
Hert Atkins

8-14 Kathy Murray
Mary Murphy
Ora Lee Underwood
Baby Girl Murray
Baby Girl Grayson
Amy Watts
Charles Hix
Bynum Smith
Sudhir M. Patel
Karen McGuire

Dismissals

8-9 Meka Cunningham
Christine Hooser
Ollie Jacob
Lavelle Stephens
Maida Allen

8-11 Margaret Heide
Kyle Williams
Jewel Fronterhouse
Beatrice Harville
James Porter
Alta Jean Davis
Mary Molina
Kristi Grayson
Peggy Dukes
Baby Girl Dukes

8-13 Tom Puryear
Curtis McAllister
Cordie Shumate
Jimmy Braunstein
Mike Northcutt
John Wright

8-14 Mary Murphy
Charles Mutley
Phyllis Kinard
Amy Watts

Benny Baker Reports To ENM

Benny Baker of Wheeler will be among more than 75 athletes reporting to Eastern New Mexico University to begin fall football drills on Saturday, Aug. 14.

Twenty returning lettermen will be joined in camp by 14 squadmen, nine transfers, and 30 new recruits.

Eleven starters return off last year's team which finished the season at 6-4, including seven starters which anchor the defensive unit. Four starters return on offense.

Head Coach Dunny Goode, in his fifth season with the Greyhounds, has announced that players will report on Aug. 11-13 with physicals given on Saturday, Aug. 14. Following the physicals, players will report for their first full contact workout in pads at 4 p.m.

Eastern gridders will workout on Sunday at 4 p.m. with two-a-day practice sessions (9 a.m., 4 p.m.) beginning Monday and continuing through Aug. 24.

Classes at ENMU begin Wednesday, Aug. 25, and practices will occur at 2:30 p.m. the remainder of the season. All workouts will be in full pads.

Baker is a 6-2, 180-pound sophomore fullback and a one-year letterman at Easter. He is a 1981 graduate of Wheeler High.

New Arrival

Kathy and Kyndal Murray of Allison are the proud parents of a baby girl, Krista Jane. She was born August 14 at Parkview Hospital in Wheeler. She weighed 8 pounds 1/4 ounces.

Grandparents are Mr. and Mrs. Curtis Hall of Briscoe and Mr. and Mrs. Norman Murray of Plainview. Great-grandparents are Mr. and Mrs. E.A. Zybach of Briscoe, Mrs. Agnes Hall of Pampa, Mrs. Hallie Fox of Plainview and Mr. and Mrs. Oma C. Fox of Littlefield.

The Greatest Challenge

ROCKY III

ONE WEEK! AUG. 20-26 AT 8 PM

a ROBERT CHARTOFF-IRWIN WINKLER production • ROCKY III • SYLVESTER STALLONE-TALIA SHIRE
BURT YOUNG-CARL WEATHERS and BURGESS MEREDITH as Mickey • director of photography
BILL BUTLER, A.S.C.
written and directed by ROBERT CHARTOFF

Rogue Theatre Artists
Wheeler, Tx. 826-3078



Mrs. Kevin Meek

Jona Stages, Kevin Meek Exchange Nuptial Vows

Jona Gayle Stages and Kevin Wayne Meek were united in marriage July 23, 1982, in the First United Methodist Church in Shamrock.

The double ring vows were read by Rev. Bill Hankins, pastor of the Glen Davis Memorial United Methodist Church of Dozier.

The bride is the daughter of Mr. and Mrs. John Stages of Samnorwood. Mr. and Mrs. Wayne Meek of Briscoe are the parents of the bridegroom.

Vows were exchanged in a setting decorated with two heart-shaped candelabras entwined with greenery and enhanced with satin bows in colors of the rainbow, a matching unity candle was arranged in the center. The altar was flanked with pedestal baskets with arrangements of silk fern and pastel-colored flowers. The altar railings

were entwined with greenery and rainbow-colored satin bows. The bridal path was marked with rainbow-colored Methodists.

Connie Stages of Samnorwood, sister-in-law of the bride, played a prelude of nuptial music as guests were seated, the traditional wedding marches for the processional and recessional and accompanied DeAnna Oldham as she sang "With This Ring."

The bride, given in marriage by her father with "her mother and I" avowal, wore a formal bridal gown of white bridal satin over polyester sheath fashioned with yokes in the back and front of the bodice and a wedding ring neckline accented with Chantilly lace applique and seed pearls. The front yoke was pointed at the waist. Her fitted long sleeves featured an applique lace inset at the wrist, enhanced with seed pearls. Her skirt and chapel length train were edged in lace. Her finger-tip-length veil of illusion was attached to a halo head-piece of lace flowers and seed pearls. She carried a bridal bouquet of spring colored silk roses accented with streamers in colors of the rainbow tied in love knots.

The bride carried out the tradition of wearing something old, new, borrowed and blue. She carried a handkerchief which belonged to her grandmother Brown of Stilwell, Ok. Her dress was new and she borrowed pearl earrings from Donnie Knoll. She completed her attire with a blue garter made for her by Mrs. Carl Amerson.

Following the lighting of the unity candle by the couple the Lords Prayer was repeated in unison.

Roberta Maddox of Paris, Texas, formerly of Briscoe, served as the maid of honor. Bridesmaids were Crystal Breeding of Samnorwood, Sheryl Sheer of Wellington, Ravana Lang of Berger and Becky Baxter of Shamrock. They wore formal gowns of dotted swiss in pastel colors of pink, lavender, blue, green and yellow designed with off-the-shoulder ruffle collars and gathered skirts. They carried bouquets of silk roses matching their dresses tied with ribbon in the colors of the rainbow.

Jana Stages of Amarillo, niece of the bride, was flower girl. She wore a long dress of dotted swiss fashioned with pink bodice and featuring a large collar. Her skirt was tiers of ruffles in the five colors of

the rainbow. She carried a sheer net and lace basket filled with silk rose buds in pastel colors.

Terry Tipps of Amarillo served the bridegroom as best man. Groomsmen were Keith Meek of Briscoe, brother of the bridegroom, Norman Morgan, Ricky Gatlin and Kent Hall, all of Briscoe. The ushers and candle lighters were John Stages III of Samnorwood and Larry Stages of Amarillo, brothers of the bride. John Bynum of Fritch, cousin of the bridegroom, was ring bearer. The bridegroom wore an Ivory Tuxedo, the bestman, groomsmen, brides father, ring bearer and usher's wore ivory or brown tuxes.

Mrs. Lynn Stages of Amarillo, sister-in-law of the bride, registered the guests. Distributing rice bags were Janie Bynum of Fritch, Brandi Barnard of San Antonio, cousins of the bridegroom, and Alice King of Fort Smith, Arkansas, cousin of the bride. Scrolls were passed out to each guest by Alicia Hefley and Lindsey Fillingim of Briscoe.

Mrs. Stages chose for her daughters wedding a floor-length dress of pink polyester knit, with sleeves, collar and belt of matching lace. The grooms mother, Mrs. Meek wore a floor-length dress of peach polyester crepe with matching jacket of polyester organza. Their corsages were white roses.

Mr. and Mrs. A. S. Bynum of Fritch, grandparents of the bridegroom and Mrs. Eula Stages of Erick, Okla., the brides grandmother, attended the wedding. They were presented corsages and boutonniere's of white roses.

The brides parents honored the couple, members of the wedding party and guest with a reception following the ceremony in Fellowship Hall of the

Church. The brides table was laid with a white lace cloth over white. The brides bouquet, arranged with a candelabra holding six taper's formed the centerpiece. Crystal and silver appointments completed the decor.

The three-tiered white wed-

ding cake was decorated with white hearts and white roses and featured a spiral stairway on each side of the cake with miniature brides and bridegrooms. The miniature brides wore gowns in pastel shades of the brides' chosen colors. The cake was topped with an archway of white net, pearl's

and pink roses. A silver cross served as a backdrop for the miniature bride and groom. The cake featured a fountain with blue flowing liquid. The fountain was surrounded with a ruffle of white net and accented with tiny bows in the color's of the rainbow.

The bridegrooms table was covered with a beige lace cloth over beige. The centerpiece was a wooden candelabra holding five white tapers entwined with greenery, miniature doves and tiny bows. Resting on the front of the candelabra was a pair of kissing doves. Silver coffer service, silver and crystal appointments completed the setting.

The bridegrooms German Chocolate Cake was baked in the shape of the Bible and was decorated with wedding rings and small doves with the inscription: "With This Ring I Thee Wed."

Jayne Bell, Donnie Knoll of Samnorwood, Rita Fillingim, Karen Hefley both of Briscoe, and Elaine Bynum of Fritch and Lavonda Barnard of San Antonio, aunts of the bridegroom, served the guests.

For a wedding trip to Branson, Missouri, the bride selected a white eyelet dress with rainbow-colored ribbon lace through the borders of the ruffled collar and the street-length gathered skirt.

The bride is a graduate of Samnorwood school with the class of 1981. The bridegroom graduated from Briscoe High School in 1981. The couple both attended Clarendon College. They will make their home at Greenbelt Lake.

Pre-Nuptial Courtisies

Miss Jona Stages, bride-elect of Kevin Meek, was honored with a bridal shower, June 27, in the home of Mrs. Leon Myers in the Abra Community.

Co-hostesses were Mrs. Myers were Mrs. Rudy Tate, Mrs. J.D. Sheer, Mrs. J.H. Oldham, Mrs. Kenneth Martindale, Mrs. J. M. Morgan, Mrs. Jimmy Breeding, Mrs. Marvin Knoll, Mrs. Joe Knoll, Mrs. Doug Coleman, Sr., Mrs. Tommy Baker, Mrs. Noah Stice, Mrs. Floyd Tate, Mrs. Gary Tarver, Mrs. Paul Schaub, Mrs. Bryon Bell, Mrs. Jim Ray, Mrs. Ray Dwyer, Miss Judy Barker. The table was laid with a white lace cloth and centered with a candelabra holding votive candles and an arrangement of silk flowers in pastel colors. A silver punch bowl, and silver and crystal appointments completed the setting.

The honoree was presented with a white rose corsage. Receiving the guest were Mrs. Myers, the bride-elect, her mother, Mrs. John Stages, Mrs. Wayne Meek of Briscoe, Mother of the prospective bridegroom and Mrs. Kenneth Bynum of Fritch, aunt of the prospective bridegroom. Melanie Martindale registered the guest. Kimberly Macina and Leslie Lindley served punch and cookies. The honoree was the recipient of many useful and attractive gifts, which were on display.

On July 10, Kevin Meek and Fiancee, Jona Stages, were honored with a wedding shower in Briscoe school cafeteria.

Co-hostesses were Karen Hefley, Rita Fillingim, Alice Bell Helton, Brenda Hefley, Kay Gatlin, Georgia Tipps, Lessie Austin, Jane Ann Hall, Pat Morgan, Bobbie Hrn, Jean Meadows, Laverna Fillingim, Rozena Zybach, Vicky Nelson and Zodel Swift.

The table was laid with a white lace cloth over apricot. The centerpiece was a wooden candelabra holding tapers in pastel colors. Crystal punch bowl, silver and crystal appointments completed the decor.

In the receiving line were the honored guests, their mothers, Mrs. John Stages and Mrs. Wayne Meek.

The couple received many useful and attractive gifts.

Bridemaid's Luncheon

Mrs. Bob Baxter, 504 East First Street, Shamrock and Mrs. Robert Baxter were co-hostesses to a bridemaid's luncheon Friday, July 23, honoring Miss Jona Stages, bride-elect of Kevin Meek, and her attendants.

The luncheon was served buffet style. Guests were seated at small tables laid with pastel colored cloths decorated with pastel colored votive candles encircled with greenery.

Dancing
It's Back to School Time

ENROLL NOW FOR FALL CLASSES IN TAP, BALLET & JAZZ (Ages 3 and Older)

When: Aug. 28, 1982
Where: Denise School of Dance, 116 W. Oklahoma [Next to Ware Chevrolet]
Time: 1:30-3:30

Denise Ware - Instructor
Brenda McWhorter, Assistant Instructor

did you know?



The steam-driven turbine rotor at Tolk Station, our new coal-fired plant near Muleshoe, Texas, whirls at such great speed that if it were placed on the highway, it would travel the 125 miles from Lubbock to Amarillo in about 6 minutes. Other interesting facts about the power plant, which began generating electricity in July: At the speed the main steam — which drives the turbine — travels through the pipes, it could finish the Boston Marathon (26 miles) in about 12 minutes. At maximum output the turbine produces about 728,000 horsepower. It can provide power for 5,430,000 hundred-watt light bulbs.

Jim Matthews, Generation Design & Construction Group Manager, Amarillo.

The primary fuel for Tolk Station is a low-sulphur, high-heat-value coal from the Black Thunder Mine near Gillette, Wyoming. Southwestern Public Service made the decision to buy this coal because the low-sulphur rating means we can comply with certain requirements of the Clean Air Act without installing extremely complex and extremely expensive pollution-control devices.

Leo Austin, Supervising Engineer, Roswell.

We'll turn things upside down to benefit our customers. Here's an example: We use a "rotary dumper" system to unload the railroad cars which carry coal to Tolk. The cars are unloaded one by one. Each is attached to a large wheel that literally turns the car upside down, pouring out the coal. The system allows us to use lighter weight coal cars. So our freight cost is lower, and so is the fuel cost adjustment our customers pay.



Jack Logan, Operations Superintendent, Muleshoe.

Knowing what electricity is worth is worth knowing. For answers to your questions, call or write your SPS manager.



SOUTHWESTERN PUBLIC SERVICE COMPANY

Dr. Brock W. Lovett
CHIROPRACTOR

Specializing in the examination and treatment of spinal and nervous disorders.

256-2133
310 South Main
Shamrock, Texas
Tuesday & Friday
9 to 5

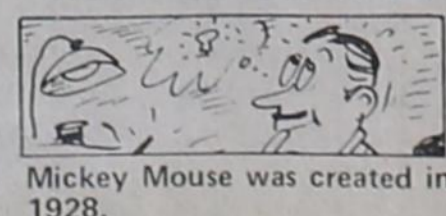

ANGER
Danger Signals of Pinched Nerves:

1. Headaches, Dizziness, Blurred Vision
2. Neck Pain, Tight Muscles, Spasms
3. Shoulder Pain, Pain Down Arms, Numbness in Hands
4. Pain Between Shoulders, Difficult Breathing, Abdominal Pains.
5. Lower Back Pain, Hip Pain, Pain Down Legs.

These signals indicate that your body is being robbed of normal nerve function. Until this function is restored, you will, in some degree, be incapacitated. The longer you wait to seek help, the worse the condition will become. Don't Wait. Should you experience any of these danger signals Call for an in depth consultation in layman's terms.

Most health insurance policies cover Chiropractic care.

Haydon Chiropractic Office
103 East 28th St. & Perryton Pky.
Pampa, Texas 79065
806-665-7261

LOANS Available

AT LOW INTEREST FOR NEW HOUSING

Contact:
DONALD RIVES
Realty of the Southwest
826-3573
117 West Texas St.
Wheeler, Texas

That's why for over 25 years I've done business only with an Independent Agent...the more-than-one-company agent.

You see, your Big "I" Independent Agent doesn't work for just one insurance company. He represents several.

So he can give you an independent opinion and offer you expert advice on the best coverage at the best price. And that goes for homeowners, automobile, business, life and health insurance.

Before you reach a verdict about your insurance, see your Independent Insurance Agent...the more-than-one-company agent.

THE MORE-THAN-ONE-COMPANY INSURANCE AGENT.

RIVES INSURANCE AGENCY 115 West Texas St. Phone: 826-3573

Realty of the Southwest
2 Mobile Homes For Sale

HOME FOR SALE
FOR SALE: 4 Bedroom home. Excellent location. Close to school, close to town. Financing Available.

Three bedroom house for sale. New steel siding, fenced backyard, storm cellar, and many more extras.

HOUSE FOR SALE: 3 bedroom, 2 bath, fully carpeted & paneled. Excellent condition. Priced in the forties. Owner will finance.

2 Lots for Sale. Located in Hefley Addition.

HOUSE & 4 LOTS
FOR SALE: House has large living and dining area, 3 bedrooms and large bath.

Two bedroom house, 7 lots, steel corrals and barn for sale. Owner has moved and must sell.

MOTEL FOR SALE: Excellent business opportunity.

FOR SALE: 5 Bedroom house & 7 acres. This is located just outside of the city limits.

FOR SALE: Small two bedroom house. Close to Post office. Ideal location for elderly couple.

WE NEED YOUR LISTINGS!

John Norman, Broker 806/826-3573—Office
Don Rives, Salesman 826-3283—Home
Lona Williams, Saleslady 826-3341—Home

CEILING FAN
THE SIX BLADED FANS ARE IN FOR 1982

SIERRA NEVADA	4 Blades.....	\$169.00
	6 Blades.....	\$189.00
SIERRA GRANDE	4 Blades.....	\$179.00
	6 Blades.....	\$199.00

.....
WORLDS FAIR MODEL—by FASCO
6 Blades with Life Time Warranty

.....
CHARLESTON—by FASCO
Brown or White—Still at Sale Price
52".....\$169.00
38".....\$150.00

Call: E.M. Rives (806)256-5250

.....
OLD JACKSONVILLE—All Models—15 year Warranty

.....
CLEARANCE SALE ON ALL "ENCON" Models in Stock
42" Standard (brown or white) \$89.00
48" Standard (brown or white) \$99.00

Call: Betty Rives (806)826-3224

INSTALLATION AVAILABLE

THE SHIRT SHACK
 114 East Texas Street
Letters & Transfers
Jersey & T-Shirts
Sherri Lewallen
 Phone: 826-5719

DUAL TAPE CONVENIENCE Save now!
ZENITH
INTEGRATED STEREO SYSTEMS
 WITH 8-TRACK AND CASSETTE

MODEL IS4180
 Deluxe FM/AM Receiver features 10 watts min. continuous RMS from 60 Hz to 20 KHz with 10% or less T.H.D. Flywheel Tuning, LED Target Tuning Indicators, Hi-Filter and Loudness, 8-Track and Cassette Units feature LED Record Level Indicators.
 Reg. \$549.95
 Sole . . . \$449.95

Ball Drive Record Changer features Magnetic Cartridge with Diamond Stylus and Damped Cue Shown with Allegro 300 Speakers. Simulated wood cabinet, grained Walnut finish.

Record from 8-Track to Cassette or Cassette to 8-Track!

L and F REPAIR
 110 East Oklahoma St.
 Phone: 806/826-3241
 P.O. Box 220
 WHEELER, TEXAS

Briscoe News

by **Vetola Parker**

Rather nice weather every morning but gets pretty hot up in day.

Colie and I went to visit the J.O. Helton Wednesday night. Others there were Jessie and Darren Brown, Andy and Troice Davis. They had been to Weatherford, Texas to a Davis reunion. They spent one night in McKinney with Elmer and Modell Pillers. They came back by Amarillo and visited the Harmon Barrys and Mac McGaugh on by Borger to see his folks. They plan on stopping at Darv and Sammie Atherton's today as they go home to Bentonville. Their son, D.A. and family, also attended the reunion. They came back by Six-Flags and other sights.

Correction—Lorene Godwin lives in Enid, Oklahoma instead of Lavonne and it did not come out right on Grant Miller's. (Because they take the paper and will read this.

Gene Zybach visited Lester and Mary Saturday. Hope Lester Hudson is able to eat soon.

Little Billy Parkers baseball team won 2nd in Dumas. His dad, Garry Parker was their coach.

Wanda and Kim Parker

visited in Oregon with her sister and family last week.

Sam Ault caught a plane to fly home to California. He flew out here by himself. Claude and Mable Parker, Cliff and Dorothy Ogle and the James Ogle family all celebrated Sam's 14th birthday Sunday and Bill and Neta Ault was there. Think Jeannie and Vickie Gilmer was also there. C.P. Bates and Eddie they will miss him. He has been here three or four weeks. Jimmy Joe Ault called him to come home, that the waves were 20 feet high. He didn't have anyone to ride them with him. Now who could live on a wave 20 feet high?

Am listening to Freedom of the Press versus our privacy. Real interesting. We need and want to know what the world is doing. But some don't want to be bothered while they enjoy reading about others.

When Leroy and Janice Parker, Angie, Susie and Katie went to the World Fair, to Elvis Presley's home, Loretta Lyn's Dude Ranch, they went to Greenville, Tennessee and visited Janice's sister, then on to Asheville, N.C. to visit her mother. They were gone a week. They also visited her son Jackie while there.

GERMANIA FARM MUTUAL
Aid Association

REASONABLE, SOUND PROTECTION
 for your home and other property,
 If you want to save, contact RITA FILLINGIM

Our visitors over the weekend were Ted and Linda Parker and Scotty, Garry and Nona Parker, Shane, Sheridan, Weldon and Diana Parker, Marianda and Michelle, Leroy and Janice Parker and Angie.

Around 7 p.m. Sunday afternoon we received a nice shower in the night I woke it was raining another shower. Sure cooled things off.

Gene Zybach said they received 2/10 of inch rain Sunday afternoon and night. Elbert and Ruby Zybach visited the new great-great-granddaughter, Krista Jane Murry. She weighed 8 1/4 pound. Born 24 minutes past 12 midnight Friday. She was almost born on Friday 13. Ruby's mother's birthday. She was born in Wheeler hospital. She has six great-great-grandparents, 4 great-grandparents. This made Elbert and Ruby 5th great-great-grandchild. Oh yes, Kyndal and Kathy Murry are the proud parents.

Tom and Alice Bell Helton, Doug and Marsha Mitchell, Brandon and Ashley went to Kansas Thursday came home Sunday. They visited Bob Helton and family. They had a military parade Friday. What they went for.

Jack and Doris Hayes came out Monday, picked some peas.

Thomas Roy and Martha Helton visited Tom and Alice Bell Sunday afternoon.

Hoyle Helton enrolled Jessie and Darren Brown in Briscoe school Monday morning and visited Lester and Mary Hudson.

Mary said Ray and Pat Hudson were moving back to Briscoe, they enrolled their children in Briscoe school Monday. Mary and Lester received 3/10 inch of rain Sunday.

Essie Finsterwald visited her sister Nora Hiltbrunner in Shamrock last Tuesday. She was doing pretty good.

David Wright came home with them from church Sunday, ate dinner with Essie and boys.

John Wright got to come home from hospital Saturday. We hope he has a speedy recovery.

Clarence and Irene Zybach visited in Sayre Sunday afternoon with Truman and Bettie Zybach.

Irene said they did not get much rain - 1/10.

Addie Swift visited Fat and Wanda Childress Sunday night and enjoyed a fish fry. Others there were Scot and Kaye Luttrell and girls, Clyde Jr. and Mary Jane Dukes and Stacie, Bob and Zodell Swift and Ty and Shawn Hunt.

Addie said Amanda was doing fine, but still had to feed her through the tubes in her side.

The Avonlady was visiting Willine Waters Monday morning.

LouDean and Kenneth Douthit attended the wedding of their oldest granddaughter, Stephanie Bradshaw and Curtis Cowan in Azle, Texas on Saturday, August 14. Stephanie is the daughter of Sherry and Clayton Bradshaw. Others attending the wedding were Mrs. Billie Stuckey and LeAndra of Canadian, Jody Waters of Pampa, Mrs. Debbie Kinaman and Tressa of Briscoe. All of these people also visited in the home of Don, Peg and Robin North at Tolar while they were in that area this past weekend.

Guests at the Willis Fillingims Tuesday night for ice cream party and visiting were Gene and Roberta Signs, Mary Bruntmeyer and girls, Phyllis Hefley and Darren and Kristi, Keri Crites, Lisa Meek, Ruth Irvine and Stephanie and Sharon and Rich, Allen Hale family, Charles Crownover family, Mack Sides family, Dallas and Lindsey Fillingim, Chuck and Phoebe Hartline, Jack and Pam Ledford, Joe and Sherry Wagoner and Shawna, Caroline Cornett and Mark and Katie, J.P. and Martha Meek and Shawn, Bob and Sue Ratliff and Melody, Mandy and Keith, Leon and Veal Fillingim, Horace and Juanita Fillingim, Willa Fillingim, Roy and Lois Meadows and Laura and Amy.

E.G. and Willis Fillingim and LaJo Crownover and Boyce, Jodie, Londa and Terry visited Gayle and Helen Singleton and family at Kelton Sunday and toured the new school facilities. Andy and Randy Singleton came to spend the week with E.G. and Willa.

Bob and Diana Lamb and three children of Boone Coun-

ty, Indiana visited Willa and E.G. Monday and Tuesday. They all went to visit Donald and Faye Sell near Perryton Tuesday and had lunch with them.

Roy and Lois Meadows attended a Meadows reunion at Wheeler Sunday after church. Elizabeth Hale spent Monday night and Tuesday with her great-grandmother Mrs. Vernon Sivage and helped in her garden.

Sunday dinner guests at Willis Fillingim's were Chuck and Phoebe Hartline and J.P. and Martha Meek and Shawn and Sue Reames. Sunday supper guests were Joy Davis and Laura, Pat, Mike and Jerry of Elk City.

J.P. and Martha Meek and Shawn and Shane visited relatives at Morton, Muleshoe and Enoch. They got together with Martha's four sisters and families from Wednesday to Saturday.

Church Of The Nazarene
 801 Alan L. Bean Blvd.
 Wheeler, Texas 79096
 Telephone No. AC 806 826-5952
Pastor: Harold Wayne Moore
 Sunday School 9:45 A.M. to 10:45 A.M.
 Sunday Morning Worship Service 11:00 A.M.
 Sunday Evening Worship Service 7:00 P.M.
 Wednesday Evening Bible Study 7:00 P.M.
Everyone Welcome

Complete Mobil Home Service
 MOVING - LEVELING
 ANCHORING - SKIRTING
Call 826-5692
 George Harris

Pull on workin' comfort...
 ...AND STEEL TOE PROTECTION, TOO!
 Pecos comfort with Class 30 Steel Toe protection. This 12" full-grain, oil-tanned Velva Retan boot features a lightweight, supple, tough, slip and oil-resistant blown Urethane sole and heel.

Red Wings
 B.J.'s WEARHOUSE

WHEELER AG SERVICE
AERIAL SPRAYING SEEDING FERTILIZING
Phone: 806/826-3424
Charles Baze
 Wheeler, Texas

WHEELER PLUMBING CO.
 204 S. Main St.
New Construction - Remodel Repair - Sewer Service
Phone: 826-5907
Free Estimates
MAX McQUEEN
 P.O. BOX 754 - WHEELER, TEXAS

WARECO EARTH STATION RENTALS
 P.O. BOX 220 WHEELER, TEXAS 79096

FRANK COATES 806/826-3241
GARY WARE 806/826-3248

BEEF CATTLE CO., INC.
HEAVY EQUIPMENT DIVISION
WHEELER, TEXAS
Oil Field Construction—All Kinds Of Dirt Work

- DOZER
- MAINTAINERS
- FRONT END LOADERS
- CARRY-ALLS
- BELLY DUMP TRUCKS
- WELDERS
- ROUSTABOUT CREWS
- CALICHE & CRUSHED ROCK
- LOCATION & ROAD WORK
- 24 HR. SERVICE
- RADIO DISPATCHED
- FULLY INSURED

"When you want it done yesterday, call us today"

P.O. BOX 425
 WHEELER, TEXAS 79096
 806-826-5591
 NITE: 826-5261

Wheeler ISD
MENU
Week of Aug. 23-27
Monday; Breakfast: Juice, Cereal, toast, Milk.
Lunch: Beans & Polish, Cheddar worst, Tossed Salad, Cornbread, Milk, Gingerbread.
Tuesday; Breakfast: Juice, Cinnamon Rolls, Milk.
Lunch: Steak Fingers & Gravy, Whipped Potatoes, Green Beans, Bread, Milk, Cherry Cobbler.
Wednesday; Breakfast: Juice, Hash Browns, Toast, Milk.
Lunch: Spaghetti & Meat Sauce, Green Salad, Corn, rolls/butter, Milk, Peanut butter cookies.
Thursday; Breakfast: Juice, Pancakes, Sausage, Milk.
Lunch: Chicken Strips, Fried Potatoes, Carrots, Rolls/butter, Milk, Fruit.
Friday; Breakfast: Juice, Biscuits/honey, Bacon, Milk.
Lunch: Tacos, Cheese, Lettuce/Tomatoes, Pinto Beans, Milk, Cobbler.

THE BIBLE SPEAKS

Everyone therefore who shall confess me before men, him will I confess before my Father who is in heaven. But whosoever shall deny me before men, him will I deny before my Father who is in heaven. (Mt. 10:32-33)

One of the greatest desires of most men is to be recognized by the Lord and acknowledged as one of his when he comes and we stand before the judgement seat. And yet, how many fail to acknowledge him as the Son of God, the author of their salvation, and the Lord of their lives!

You know, in spite of what many think, our religion is not something we only practice in private. There is no such thing as a "closet Christian". If we are truly seeking to follow God's will, every aspect of our lives; our words and our actions, will proclaim to others our belief in Jesus Christ.

We must be willing to confess him from the moment we repent and begin following after him. The apostle Paul wrote as much: because if thou shalt confess with thy mouth Jesus as Lord, and shalt believe in thy heart that God raised him from the dead, thou shalt be saved: for with the heart man believeth unto righteousness and with the mouth confession is made unto salvation. (Rom. 10:9-10)

And we must continue that willingness to acknowledge him as Lord by our obedience to his will as it is revealed through the word; which is the Bible.

Whosoever shall be ashamed of me and of my words in this adulterous and sinful generation, the Son of man shall also be ashamed of him when he cometh in the glory of his Father with the holy angels. (Mk. 8:38)

Ronnie Quaid, preacher
Church of Christ
 1001 S. Alan L. Bean Blvd.
 You are invited to attend any of the services of the church.
 Pd, Adv.

BALANCE SHEET

NORTH WHEELER COUNTY HOSPITAL DISTRICT (PARKVIEW HOSPITAL)

	May 31 1982	May 31 1981
ASSETS		
CURRENT ASSETS		
Cash and certificates of deposit	\$ 547,714	\$ 190,826
Patient accounts receivable, less allowance for doubtful accounts of \$104,418 - 1982; \$90,272 - 1981	337,924	262,555
Other accounts receivable	13,318	7,695
Amount due from health insurance program - Note D	98,169	101,034
Inventory	65,835	62,424
Prepaid expenses	7,973	5,225
Accrued interest receivable	28,201	19,063
Bond interest and sinking fund cash - Note B	3,127	14,131
Total Current Assets	1,102,261	662,953
PROPERTY, PLANT AND EQUIPMENT		
Land and improvements	34,325	34,325
Building	319,257	319,257
Equipment and furnishings	285,074	239,453
Leased assets under capital leases - Note C	10,900	10,900
Allowances for depreciation (deductions)	(265,812)	(238,335)
	383,744	365,600
OTHER ASSETS		
Bond interest and sinking fund cash less portion shown as current asset - Note B	64,836	260,027
	\$ 1,550,841	\$ 1,288,580
	May 31 1982	May 31 1981
LIABILITIES AND FUND BALANCE		
CURRENT LIABILITIES		
Accounts payable	\$ 70,527	\$ 71,695
Salaries, wages and payroll taxes payable	28,012	19,214
Current portion of long-term debt - Note B	2,713	2,350
Payable from bond interest and sinking fund		
Accrued interest	2,955	3,152
Current portion of bonds - Note B	10,000	10,000
Total Current Liabilities	114,207	106,411
LONG-TERM DEBT - Less portion classified as current liability - Note B and C		
	140,995	153,708
FUND BALANCE		
Property, plant and equipment - less long-term debt	242,748	211,890
Bond interest and sinking fund	73,430	264,823
Retained for general purposes	979,461	551,748
	1,295,639	1,028,461
	\$ 1,550,841	\$ 1,288,580

Want Ads

CLASSIFIED RATES:

All classified ads must be paid in advance, except for open ledger account customers.

Charges are 15c per word. Minimum charge is \$1.50.

Card of Thanks charges will be \$3.75.

ADVERTISING DEADLINES

Classifieds: 5:00 p.m. Mon.
Display: 5:00 p.m. Mon.

WAITRESS WANTED: Apply at Sparlin's Restaurant. rtn

DOG GROOMING: Schnauzers, Cocker Spaniels, Poodle grooming. All matted dogs welcome. Reasonable rates. Will pick up and deliver. Call 826-5265 after 6:00 p.m.

FOR SALE: New Jensen Water Well Pump Jack. Call 665-8005, Pampa. rtn

CAKES CATERING SERVICE FOR Wedding & Anniversaries
Cathy Hunt—375-2391
Kay Luttrell—375-2421

10 ACRES FOR SALE: All or part. \$3000.00 an Acre. Southeast edge of Wheeler. City water available. 825-3510 or 825-3259. rtn

FOR SALE: 3 bedroom, 2 bath, corner lot, close to downtown. Has small rent house in back. Paul Topper, 826-5237. Paul's Real Estate.

SPARLIN'S WINCH SERVICE & BACKHOE
Phone: 826-5898

TRAILER SPACES FOR RENT
Call 826-5692

OIL & GAS LEASES
If you have Minerals for sale or lease,
Contact: Joe Dominguez
Anadarko Basin
Land Services
P.O. Box 1694
Amarillo, Texas 79105
(806)352-6444 or 352-9442

APARTMENTS FOR RENT: 2 bedroom, appliances including washer and dryer. Call 256-3792 or 826-3364. rtn

DRILLING
Commercial & Residential
WELLS
COMMERCIAL PUMP SALES & SERVICE
CEPTIC TANK
SOLD, SET & CLEANED
BACKHOE WORK
Banks Water Well Service & Drilling
Phone: 845-3431
Mobeetie, Texas

TRAILER SPACES FOR RENT: Jaco's Trailer Park Phone 323-8472 Large Trailers Only. rtn

DEALER REPO: 2 bedroom mobil home, good condition, garden tub, bay-window, wet bar, etc. Assum payments of \$244.04 with approved credit.
FIRST QUALITY MOBIL HOMES. 665-0715, Pampa, Tex. 4tc

Take a vacation on AVON money.
Buy school clothes on AVON Money
Buy Xmas on AVON Money
Sell AVON.
Flexible Hours.
Insurance
Full or Part time
Call Collect 806/665-8507

FOR SALE: 2 story, 4 bedrooms, 2 living areas, 2 baths, formal dining room, fireplace, zoned heat & air, approx. 2850 sq. ft. living area, 2 car garage. Detached recreation room with brick fireplace, serving bar, and indoor grill, storage area. Separate workshop building, storage cellar. 150x150 ft lot with trees and garden areas. Call 826-3077 or 1-256-2681.

WANT TO HIRE: Someone to dress nine turkeys. Phone 826-3146. 2tc

ADULT HELP WANTED: Apply in person at Harveys.

WILL HAUL

TREE LIMBS
FURNITURE
JUNK

You Call—Will Haul

Weekdays Phone 826-3123
After 5:00 & Saturdays
Phone 826-3221

FOR SALE: 3 bed-room house. 1 room could be bedroom. 4 lots. Metal garage and storage. 375-2465. rtr

2 BEDROOM HOUSE FOR RENT: in exchange for lite housekeeping duties. Phone: 826-3524 after 6:00.

R. C. CALLAN CO.
OIL, GAS and MINERALS
Wheeler County, Texas

WE ARE INTERESTED IN LEASING YOUR OIL & GAS LEASES, PURCHASING YOUR MINERALS, ROYALTIES OR O.R.L.I.

WE HAVE FUNDS AVAILABLE TO PURCHASE YOUR PRODUCING MINERALS.

Amarillo Office
Box 7473
(806) 352-7891
(806) 355-9724
Amarillo, Texas 79109

Wheeler Office
204 E. Texas St.
(806) 236-5522
Wheeler, Texas 79096

PRESTIGE GOLDEN SPREAD
BACK HOE SERVICE
— BULLDOZING —
"Good Clean Dirt Work"
INSURED

Choctaw & Laville
Shamrock, Tex. Phone: 256-2509

OILFIELD & DOMESTIC

THE BUSINESS DIRECTORY

MEMBER 1982

TEXAS PRESS ASSOCIATION

THE WHEELER TIMES

MAJ. FURNITURES HERE. MUST HAVE PULL RECEIPT.

P.O. Box 1080
Phone: 806/826-3123

Entered as second-class matter December 18, 1933, at the Post Office at Wheeler, Texas 79096, under the act March 3, 1879.

Louis C. Stas, Owner and Publisher

SUBSCRIPTION RATES:
Wheeler County... \$7.75 Outside County... \$8.75

PAUL'S REAL ESTATE
Houses or Land
Paul Topper
200 S. Canadian St.
806/826-5237
Wheeler, Tx.

CITY DUMP GROUND HOURS
Monday, Tuesday, Thursday, Friday and Saturday
9:00 A.M. til 6:00 P.M.
Closed on Wednesday

GUARANTEED AUTO GLASS INSTALLATION & Body Repair

CROSS CAR CENTER
Phone: 826-5515
Wheeler, Texas

Let Me Write It...
GEO. RICHARDSON
All Types Of INSURANCE

WHEELER LUMBER CO.
Phone 826-5543 Wheeler, Tex.
Fine Service for Fine People

STORM-SCREEN WINDOWS
Permanent year-round protection. Changeable from inside. Easy to clean, powder-proof. Eliminates drafts...Cuts fuel bills....

Aluminum Self-Storing

Wheeler Lodge No. 1099
A.F. & A.M.
MONDAY
7:30 P.M.

Robert Lane, Sec'y.
Members Urged To Attend.
Visitors Welcome.

WHEELER REDI-MIX

REDI-MIX CONCRETE SAND

Washed Gravel—All Sizes

Office Hours: 7:30 to 5:00
Phone 806—826-3223

BURRELL OIL & GAS PROPERTIES

P.O. Box 23
Wheeler, Texas 79096
Ph. 806/826-3519
(if busy) 826-3529

Leases, Min. & Roy. Bought
Ask for Mark or A. W.

FOR SALE BY OWNER: House and lot at 1120 S. Main. Call 826-5545 or 826-5609. rtn

FOR SALE: 3 bedroom, 2 bath house on corner of 11th & Mobeetie. Storm cellar, storage shed, detached double car garage with large carport. Call 826-5700. rtn

FOR SALE BY OWNER: Brick 3 bedroom, 2 bath. 205 S. Franklin. 826-5609. rtn

ELECTROLUX AUTHORIZED SALES AND SERVICE: Serving Canadian and the surrounding area. Jerry Brunson 1433 Willard Canadian, Tex. For service or demo, call collect 806-323-5597.

70 ACRES LAND FOR SALE: Irrigation well, good barn and corrals. Call 779-2618 after 6 p.m. 4tp

QUALITY CONSTRUCTION

All types of Remodeling & Additions. Ceramic Tile Installation & Repair.

Free Estimates
Guaranteed Work

665-6434 669-3766.

PIANO FOR SALE: Also will replace key covers and strings. 826-3104. 4tp

FOR SALE: New 16ft. WW Stock trailer. Full top and brakes. 826-5812 2tp

FOR SALE: ¾ ton '68 GMC Pickup with travelqueen camper. 32,000 miles. good condition. Phone 806/826-5774. 2t

MARY KAY COSMETICS

New Consultant
DARLA BURCH

Phone: 826-5926

Free Facials-Supplies Deliveries

FOR RENT: Clean small furnished trailer on Sweetwater & Seventh. Call 826-3075 Wheeler. rtn

Furnished Apartment For Rent: Call weekdays after 5:30 p.m. 826-3521 rtn

FOR RENT: 35' Holiday Rambler. Located at Jaco's Trailer Park. Contact W.L. Williams Body Shop. 1tp

FOR RENT: Two Bedroom Furnished Trailer house. Phone: 826-5634 or 826-5531.

MOBIL HOMES FOR RENT: Starting at \$225 with bills paid. 826-5692. rtn

PARKING SPACES & 10'x50' Trailer For Rent in Mobeetie. You pay electric bill. 845-3291.

Reduce excess body fluids and lose weight fast, take E-Vap "Water pills" Hyland's Pharmacy. 2tp

Two Job Openings: 15,000 square bales hay to haul. Need good reliable young men to work. Jimmy Cole. 826-5635.

ELK CITY PRE-CAST Round Concrete Septic Tanks
300-Gal. — 500-Gal.
1000-Gal.
Phone 225-8851

NOTICE
Notice is hereby given that the Mobeetie Independent School District Budget Hearing will be held in an open meeting at 8:00 p.m. on Aug. 27, 1982 in the Mobeetie School Cafeteria.

NOTICE
I will not be responsible for any debts other than my own. Shirley Ann Wheatly Fondren.

NOTICE
The City Council of the City of Wheeler will hold a public hearing on the proposed 1982-83 budget, Monday August 23, 1982 at 7:30 P.M. in the City office, 505 South Alan L. Bean Blvd. Also the Audit for 1981-1982 will be reviewed for acceptance.

GARAGE SALE
1211 South Mobeetie St.
THURSDAY—SATURDAY
10:00 A.M.—7:00 P.M.
Bicycle, Motorcycle, Clothes & New Furniture

GARAGE SALE: Lots of Furniture (Infant thru adult sizes) Furniture, appliances, chains & CB Brackets and lots more. 904 S. Mobeetie Thursday thru Saturday, Aug. 19-20-21. 1tc

GARAGE SALE: 205 E. 10th, Wheeler. Across street west from hospital. Furniture, Appliances, Dishes, Linen, and more. No advance sales. 8 a.m.—6 p.m. Fri. & Sat. 1tc

YARD SALE: 106 S. Canadian, west side of school, Wed. 18 to Sat. 21, 8:00 a.m. to 8:00 p.m.

FOR SALE: Blackeyed Peas, see Ebb Smith, you pick 1tp

FOR SALE: 1978 Mobile home 14'x60', two bedrooms, \$1500. equity, you take up payments of \$150.00. Partly furnished. Call 826-5263. 2tc

FOR SALE: Queen size hide-a-bed, \$55. Clean and nice 826-5814. 2tc

FOR SALE: 4 Geese, age 5 months. George Dodson, second house north from Shamrock Radio Station. Phone 256-2722. 1tc

FOR SALE: 1982 Oldsmobile Cutlass Supreme, 7,000 miles. 14'x70' Liberty Trailer house, new, lived in six months. Must Sell. Phone 826-3405. rtn

FREE PUPPY: ½ Keeshond call 826-3135 or 845-3911. 1tc

Will do baby sitting in my home in Briscoe. Call 375-2256

WOULD LIKE TO BUY A couple medium size horses for kids. Call 826-5717. 1tc

FOR SALE: Couch in good condition. Green & rust floral \$150. 826-5843

CARD OF THANKS
We would like to express our appreciation to all our friends and neighbors for their love, care and support at the death of our daughter, Diana Ruth. It is this love and caring that has sustained us through our time of sorrow. May God bless each of you.
David & Robbie Killingsworth
CARD OF THANKS
We would like to thank all our friends for the kindness they have shown during our time of sorrow. Your thoughtfulness is more deeply appreciated than any word of thanks can ever express.
Kenneth, Andra & Tracy Killingsworth
Edward & Pauline Killingsworth
Ralph & Sharon Graves

M & L
CESSPOOL & SEPTIC TANK PUMPING

Also Mud Pits And Grease Traps
No Travel Charge And Reasonable Prices

883-3741 White Deer, Texas

NOTICE OF CALCULATION OF EFFECTIVE TAX RATE AND PUBLICATION OF ESTIMATED UN-ENCUMBERED FUND BALANCES

I, Thurman Rives, Tax Collector for the Wheeler Independent School District, in accordance with the provisions of Sec. 26.04 of the Property Tax Code, have calculated the tax rate which may not be exceeded by more than three percent by the governing body of the Wheeler Independent School District without holding a public hearing as required by the code. That rate is as follows:

\$.49 per \$100.00 of value.

The estimated unencumbered balances for Maintenance and Operation fund: \$268,000.00
The estimated unencumbered balances for Interest and Sinking fund: \$253,000.00

Thurman Rives
Tax Collector
August 10, 1982

Wheeler Independent School District
Calculations Used to Determine Effective Tax Rate

I. ASSUMPTIONS		II. CALCULATION	
1. 1981 Total Tax Levy from the 1981 Tax Roll	\$ 1,301,200	(A) 1982 Total Taxable Value of All Property (Assumption No. 8)	\$ 274,680,000
2. 1981 Tax Rate (1.42 M&O and 0.08 I&S)	\$.66	(B) Subtract 1982 Taxable Value of New Improvements Added (Assumption No. 9)	\$ 28,775,800
3. 1981 Debt Service (I&S) Levy	\$ 118,291	(C) Subtract 1982 Taxable Value of Property Added by Annexation (Assumption No. 10)	\$ -
4. 1981 Maintenance and Operation (M&O) Levy	\$ 1,122,909	(D) Adjusted 1982 Taxable Value for Calculation	\$ 245,904,200
5. 1981 Taxes Levied for Maintenance and Operation (M&O) on Property in Territory that Has Ceased to be a Part of the Unit in 1982	\$ 7,300	(A) 1982 Total Tax Levy from the 1981 Tax Roll (Assumption No. 3)	\$ 1,301,200
6. 1981 Taxes Levied for Maintenance and Operation (M&O) on Taxable Value of Property Becoming Exempt in 1982	\$ 81,700	(B) Subtract 1981 Taxes Levied for Maintenance and Operation (M&O) on Property in Territory that Has Ceased to be a Part of the Unit in 1982 (Assumption No. 5)	\$ 7,300
7. 1981 Taxes Levied for Maintenance and Operation (M&O) on Taxable Value of Property Lost Because Property is Required to be Appraised in 1982 at Less than Market Value	\$ 58,680	(C) Subtract 1981 Debt Service (I&S) Levy (Assumption No. 3)	\$ 118,291
8. 1982 Total Taxable Value of All Property	\$ 274,680,000	(D) Subtract 1981 Taxes Levied for Maintenance and Operation (M&O) on Taxable Value of Property Becoming Exempt in 1982 (Assumption No. 6)	\$ 8,700
9. 1982 Taxable Value of New Improvements Added Since January 1, 1981	\$ 28,775,800		
10. 1982 Taxable Value of Property Added Since January 1, 1981, by Annexation of Territory	\$ -		
11. 1982 Tax Levy Needed to Satisfy Bonded Indebtedness or Debt Service (I&S)	\$ 110,580		
		(A) Calculated Maintenance and Operation (M&O) Rate for 1982 (3C above)	\$.46 \$100
		(B) Add Calculated Interest and Sinking (I&S) Rate for 1982 (4H above)	\$.04 \$100
		(C) Calculated 1982 Effective Tax Rate	\$.50
		1982 Effective Tax Rate is the tax rate published by the tax assessor, as required by Sec. 26.04 of the Property Tax Code.	
		(A) Calculated 1982 Effective Tax Rate (3C above)	\$.50 \$100
		(B) Multiplied by Three Percent (3%)	\$ 1.105 X .03
		(C) Equals Amount of Increase Allowed by Code	\$.5105
		(D) 1982 Maximum Tax Rate (1A + 1C above)	\$.5105 \$100
		1982 Maximum Tax Rate is the tax rate which, if exceeded, triggers the public notice and public hearing requirements of Sec. 26.06 of the Property Tax Code.	

NOTICE OF CALCULATION OF EFFECTIVE TAX RATE AND PUBLICATION OF ESTIMATED UNENCUMBERED FUND BALANCES

I, Louise Coulter, Tax Collector for the Allison ISD, in accordance with the provisions of Sec. 26.04 of the Property Tax Code, have calculated the tax rate which may not be exceeded by more than three percent by the governing body of the Allison ISD, without holding a public hearing as required by the code. That rate is as follows:

The estimated unencumbered balances for Maintenance & Operation fund: \$ 144,600.
The estimated unencumbered balances for Interest & Sinking fund: \$ 22,600.

Louise Coulter
Tax Collector
August 11, 1982

\$.22898 per \$100 of value.

Calculations Used to Determine Effective Tax Rate

I. ASSUMPTIONS		II. CALCULATION	
1. 1981 Total Tax Levy from the 1981 Tax Roll	\$ 433,855	(A) 1982 Total Taxable Value of All Property (Assumption No. 8)	\$ 260,366,466
2. 1981 Tax Rate (1.42 M&O and 0.08 I&S)	\$.66	(B) Subtract 1982 Taxable Value of New Improvements Added (Assumption No. 9)	\$ 72,099,410
3. 1981 Debt Service (I&S) Levy	\$ 29,921	(C) Subtract 1982 Taxable Value of Property Added by Annexation (Assumption No. 10)	\$ -
4. 1981 Maintenance and Operation (M&O) Levy	\$ 403,934	(D) Adjusted 1982 Taxable Value for Calculation	\$ 188,267,056
5. 1981 Taxes Levied for Maintenance and Operation (M&O) on Property in Territory that Has Ceased to be a Part of the Unit in 1982	\$ -	(A) Calculated 1982 Effective Tax Rate (3C above)	\$.22898
6. 1981 Taxes Levied for Maintenance and Operation (M&O) on Taxable Value of Property Becoming Exempt in 1982	\$ 4,228	(B) Multiplied by Three Percent (3%)	\$.6869
7. 1981 Taxes Levied for Maintenance and Operation (M&O) on Taxable Value of Property Lost Because Property is Required to be Appraised in 1982 at Less than Market Value	\$ -	(C) Equals Amount of Increase Allowed by Code	\$.22898
8. 1982 Total Taxable Value of All Property	\$ 260,366,466	(D) 1982 Maximum Tax Rate (1A + 1C above)	\$.22898
9. 1982 Taxable Value of New Improvements Added Since January 1, 1981	\$ 72,099,410	1982 Maximum Tax Rate is the tax rate which, if exceeded, triggers the public notice and public hearing requirements of Sec. 26.06 of the Property Tax Code.	
10. 1982 Taxable Value of Property Added Since January 1, 1981, by Annexation of Territory	\$ -		
11. 1982 Tax Levy Needed to Satisfy Bonded Indebtedness or Debt Service (I&S)	\$ 27,786		
		(A) Calculated Maintenance and Operation (M&O) Rate for 1982 (3C above)	\$.22898
		(B) Add Calculated Interest and Sinking (I&S) Rate for 1982 (4H above)	\$.0669
		(C) Calculated 1982 Effective Tax Rate	\$.22898
		1982 Effective Tax Rate is the tax rate published by the tax assessor, as required by Sec. 26.04 of the Property Tax Code.	

Court Records

LIST OF INSTRUMENTS FILED IN THE WHEELER COUNTY CLERKS OFFICE FOR THE WEEK OF AUGUST 9 THRU AUGUST 13, 1982

AUGUST 9, 1982
C/C PROBATE PROCEED—Clayton Heare, Dec 4-8-74
C/C FINAL ACCOUNT—Clayton Heare, Dec 12-1-76

AFF—Walter Clayton Heare estate to the Public, no date
AOL—An-Son Corporation to King Ranch Oil & Gas Inc 8-2-82 Sec 38 A-3

AOL—An-son Corporation to King Ranch Oil & Gas Inc 7-20-82 W 1/2 & SE 1/4 Sec 10 Blk 2, B&B

AOL—An-Son Corporation to King Ranch Oil & Gas Inc 7-19-82 S 1/2 & E80 ac N 1/2 Sec 2 Blk 2, B&B

AOL—An-Son Corporation to King Ranch Oil & Gas Inc, 7-26-82 1/4 Sec 1 Bl 2 B&B

TERMINATION TRUST AGREE—George R Shindler Trustee to Kevin K Sipes 7-26-82 1ac Min Int Sec 37 A-7

TRUSTEE MD—George R Shindler, Trustee to Kevin K Sipes 7-26-82 1 ac Min Int Sec 37 A-7

AOL—C&K Petroleum Inc, etal to Ricks Exploration Co 5-28-82, Pt EJD Grinolds Survey

ASSIGN OVERRID ROYALTY --H L Glasby to Clarkwood Inc 4-1-82 Sec 2 Blk 1 B&B

ASSIGN OVERRID ROYALTY --Scandirll Inc to Richard M FINDER etal 4-1-82 Secs 37, 38 & W 1/2 & SE 1/4 Sec 42 A-8

COR ASSIGN--Bemco to W W Leasing etal 7-14-82 See Instrument

ASSIGN--Crescent Energy Corporation to W W Leasing etal 7-1-82 See Instrument

MML--Johnny Rhodes, etux to Clois Jolly 8-4-82 50'x150' Blk LXII Shamrock

TMML--Clois Jolly to First Bank & Trust Shamrock 8-4-82 same land as above

COR D--E O Kelly etux to Johnny Grayson etux 8-6-82 1 ac S 1/2 Sec 6 Blk RE Exc Mins

ROL--Phillips Petroleum Company to William Raleigh Francis etux 7-28-82 SE 1/4 Sec 32 A-4

ROY D--H H Hall Inc to Minco Oil & Gas Co 7-30-82 1/16 Int Pt 22 Blk L, J M Lindsey & Pt Stephen Keith Survey

AUGUST 10, 1982
AOL--Austin Oil Properties Inc to Samedan Oil Corporation 6-28-82 N 1/2 N 1/2 Sec 41 A-5

AOL--Austin Oil Properties Inc to Samedan Oil Corporation 6-28-82 N 1/2 N 1/2 Sec 41 A5

D--Daniel R Clemmer etux to James E Rogers 7-29-82 S30' Lot 9 & all 10, Blk 10, Shamrock PBA

ROY D--H H Hall Inc to Ronald G Karcher 8-10-82 7 ac Int Pt Sec 22 Blk L, J M Lindsey

D--John C Vise, etux to Adrian R Risner etux 8-10-82 Lot 2 Blk 1 Wheeler Risner

D--Adrian R Risner etux to John C Vise etux 8-10-82 Lot 7 Blk 2 Wheeler Risner Exc Mins

D--Adrian R Risner etux to First Baptist Church Wheeler

8-10-82 Lot 2 Blk 1 Wheeler Risner Exc Min

D--John C Vise etux to First Baptist Church, Wheeler, 8-10-82 Lot 1 Blk 1, Wheeler

Risner

AUGUST 11, 1982
UNIT DESIGN--Sun Exploration & Production Co to Jarrell D Russell, etal, 8-5-82, Pt 22 Blk L, J M Lindsey & Pt Stephen Keith Survey

DT--Gary Lee Forgy etux to United States of America, 8-10-82 outlot 1 Lot 4 Shamrock

D--D V Brashears, etux to Gary Lee Forgy, etux, 8-10-82 same land as above

QCD--Martha Cardwell Newton to United Capital Corporation 8-1-82 Lot 12 Blk 13, Shamrock

D--Ronald E Rives, etal to Dahyabhai R Patel, etal, 7-29-82, Pt 1 & 4 Blk LXXXVIII Shamrock

DT--Dahyabhai R Patel, etal to Donald E Rives etal 8-2-82 Same land as above

ASSIGN OVERRID ROYALTY --Don a Hillin etux to DAH Inc 8-3-82 S 1/2 Sec 85 A-5

ASSIGN OVERRID ROYALTY --Anschutz Corporation to George Bradley etal 6-1-82 See Instrument

ROW--Jenny Smith to Gulf Oil Corporation 5-12-82 Pt NE 1/4 Sec 103 Blk 23

MD--Wayne P Sturdivant, Trustee to A B Hankins etal 8-10-82, 1/8 Int Sec 4 Blk 5 B&B

ROW--Jasper E Bailey etux to Westar Transmission Co, 6-9-82, NW 1/4 Sec 92 A-5

DT--Copeland Energy Corp to United Oklahoma Bank 8-2-82 Sec 2 Blk 2 B&B

ASSIGN OVERRID ROYALTY --Tom F Marsh Inc to Kerr McGee Corporation 3-23-82 Pt E 1/2 Sec 60 M-1

STATE TAX LIEN--State of Texas to James A Throckmorton 8-9-82

AUGUST 12, 1982
DT--Bobby Duane Calcote to Canadian PCA no date, NE 1/4 Sec 64 A-7

AFF--Paul J Pyrne to Record Owners no date 564.4'x510' Sec 4 T&NO Exc 6.5 Min Acs

AOL--Copeland Energy Corp to Sabre Oil & Gas Co 8-2-82 W 1/2 & SE 1/4 Sec 10 Blk 2 B&B

COR OL--Home Stake Royalty Corp to Aikman Petroleum Inc 2-1-82 Sec 39 A-3

COR OL--Home Stake Royalty Corp to Aikman Petroleum Inc 2-1-82 Sec 39 A-3

AFF--Thomas Madison Britt to S P Britt no date Sec 3 Blk 1 B&B

MD--Thomas R Schmidt etux to William R Riddle etux 8-9-82 15/9600 Int S 1/2 Sec 48 Blk 24

MD--Thomas R Schmidt etux to William R Riddle etux 8-9-82 2/1600 Int NW 1/4 Sec 48 Blk 24

MML--Willie Roy Clancy Jr etux to Modern Exteriors Inc, 6-10-82 S 1/2 Lot 4 Blk 49 Shamrock

TMML--Modern Exteriors Inc to First Texas Savings Association 7-26-82

AOL--Phil Pendleton Energy Inc to HNG Oil Company 7-23-82 W 1/2 Sec 30 RE

AOL--Robert Tatlock to HNG Oil Company 10-26-81 Sec 24 OS2

OL--Melvin A Davis etux to Wesley Chalfant 6-15-82 Sec OS2

RATIF OL--Grady W Harris to Cotton Petroleum Corp 8-4-82 S 1/2 & S 1/4 NE 1/4 Sec 1 A-2

RATIF OL--Stella H Morris to Cotton Petroleum Corp 8-4-82 S 1/2 & S 1/4 NE 1/4 Sec 1 A-2

RATIF OL--Dorothy E Sheriff to Cotton Petroleum Corp 8-4-82 S 1/2 & S 1/4 NE 1/4 Sec 1 A-2

AOL--Aikman Petroleum Inc to John C Stanfield etal 7-9-82 Sec 42 A-3

AOL--Aikman Petroleum Inc to Harry Graff etal 7-23-82 Pt Sec 10, 11 Blk RE

D--Roy D McCoy etal to L D Childress 8-9-82 1/2 Int Secs 20 21 Camp Co School Land Exc Mins

DT--L D Childress etux to Canadian Production Credit Assn 8-11-82 Secs 20, 21 Camp Co School, ExcMin

AOL--Imperial Lease Fund LTD to steinbert Associates LTD 1979 Oil & Gas Program 7-29-82 Sec 2 Blk 1, B&B

AOL--Imperial Lease Fund LTD to Bruce Steinbert, 7-29-82 Sec 2 Blk 1 B&B

AOL--Imperial Lease Fund LTD to Bruce Steinbert, 7-29-82 Pt Sec 3 Blk 1 B&B

AOL--Imperial Lease Fund LTD to Stein Associates LTD 1979 Oil & Gas Program 7-29-82 Pt 3 Blk 1 B&B

QCMD--Mary Hazel VanZandt to Mary Hazel Vanzandt Irrevocable Family Trust 8-11-82 S 1/2 N 1/2 Sec 41 A-5 Mins Only

QCMD--Mary Hazel Vanzandt to Mary Hazel Vanzandt Irrevocable Family Trust 8-11-82 S 1/2 Sec 41 A-5 Mins Only

AUGUST 13, 1982
D--Gerald D Johnson to J M Liles etux no date Pt NE 1/4 Sec

WELCOME TO
FIRST UNITED METHODIST CHURCH
8TH AT MAIN - P. O. BOX 89
WHEELER, TEXAS 79096
Church (806) 826-3114 - Parsonage (806) 826-3079

Sunday School 9:45 a.m.
Morning Worship 11:00 a.m.
Evening Worship 6:00 p.m.

Ernie McGaughy, Pastor

Crawford & Crawford
FENCING
Commercial & Residential
Chain Link & Wood
Farm & Ranch Fencing
& Corral Steel or Wood
Free Estimate
Call: 323-5665 or 323-6235

LEWALLEN
INSURANCE AGENCY
ALL LINES
845-2951 826-5719
1st STATE Bk. Bldg. 114 TEXAS ST.
MORMETIE, TEX. WHEELER, TX.

BUTCHERING & PROCESSING PRICES
Beef processed, double wrapped 20c per pound
1c A Pound for Butchering
Pork Processing including curing
Double wrapped 25c per pound
\$8.50 a head for butchering
We butcher Mon., Tues., Thurs. & Fri. until 11:30 A.M.
CALL FOR QUARTER—HALF—WHOLE BEEF PROCESSED
WE NOW HAVE CUTS OF PORK & BEEF ON SALE
SHAMROCK SLAUGHTER PLANT
North of City Phone: 256-3241
Closing at Noon on Saturday

LOUIS RADIO & T.V. SERVICE
COMMERCIAL RADIO & TV
806-826-3568
We will try to repair any make and/or model Radio and T.V.
700 E. Oklahoma St. Phone: 826-3568

15 A-4 Exc Mins
D--LaVonda Johnson to J M Liles etux no date Pt NE 1/4 Sec 15 A-4 Exc Mins
D--H W Wolf etux to Hurshel Wayne Wolf 3-16-82 N 1/2 SE 1/4 NE 1/4 Sec 49 Blk 24 Exc Mins
DT--Viking Petroleum Inc etal to Northern Trust Company 10-20-81 Secs 77 & 98 Blk 13
AOL--Avanti Energy Corporation to Sanguine LTD 8-6-82 Secs 8, 9, 10, 11, 12 OS2 & S 1/2 81 & Pt 100 Blk 13

AFF--Delhi Gas Pipeline Corp, etal to TXO Production Corp 8-5-82 Sec 92 A-5
AMEND OL--Michael E Magoun, etal to Rachlak Production Inc 7-22-82 See Instrument
D--Lyman G Benson etux to Benny Van Clark 8-7-82 Lots 18-20 Blk I Shamrock Exc Mins
AOL--N Bruce Calder to Danny H Conklin etal 7-28-82 See Instrument
RDT--Republic Bank Dallas N A to N Bruce Calder no date
RDT--Republic Bank Dallas, N A to N Bruce Calder 7-1-82 See Instrument

D--William J Darby etux to Carroll Langley 6-1-82 15.069 ac NW 1/4 Sec 56 Blk A-5, Exc Mins
AOL--Lowell Lasley to Richard Resources Corp 8-13-82 No land given
D--Gary Hall etux to Buster Keyes etux 8-13-82 100' x 349.85' Allison, Exc Mins
D--Donald Barbermetux to Eddy D Walker etux 7-21-82 Lot 20 blk 7 Allison Exc Mins
D--Sue Andersen, Etal to Lela Gladys Meek 8-4-82 50' x 100' E 1/2 Blk 45, Wheeler Stanley DISTRICT CLERK
Will be picked up next week

OKC needed another senator. So the powers that be re-appropriated western Oklahoma and took one of the few we had.

POLITICAL AD

Voter turnout verges on the pathetic these days, because politics smell too bad to too many people. I have a couple of suggestions: "First, election campaigns are too long, with too much opportunity to buy an election. These should be shortened to no more than 90 days, with Texas primary elections about Sept. 1, 60 days or so before the established general election in early November. Second, politicians build corrupt little empires when they hold an office a long time. Let's limit time in legislative offices to a maximum of eight years -- then, UP or OUT. When a fellow stays around Austin too long, he forgets that the people he is supposed to represent live back in his district.

R.C. PORTER
* Republican Candidate for State Representative, 88th District.
(Pol. adv. paid for by R.C. Porter Campaign Fund, R.C. Porter, Treas., P.O. Box 5, Spearman Texas 79081)

BENTLEY'S MECHANICAL
REFRIGERATION
AIR-CONDITIONING & HEATING
826-3246
COMPLETE SERVICE

Money Rates at a Glance

3-Month Money Market Certificate
8.616 %
Annual Yield
9.026 %
Annual Rate
Rate effective through August 23, 1982

6-Month Money Market Certificate
10.952 %
Annual Yield
11.413 %
Annual Rate
Rate effective through August 23, 1982

30-Month Money Market Certificate
13.00 %
Annual Yield
14.08 %
Annual Rate
Rate effective through August 23, 1982

*Annual yield if interest and principal left intact and reinvested at same rate. A substantial interest penalty is required for early withdrawals from certificates of deposit.

Security Federal Savings
and Loan Association
WHEELER, TEXAS - On the Square - (806) 826-3586 - MEMBER FDIC

Sweetwater
From Page 7
visiting an aunt May Fowler and other relatives.
To all the mother's great relief a big yellow bus came along early this morning and swallowed all the kids. Everything ends, even summer vacations.
Craig Honsinger has recovered from his accident. He is staying with his grandmother Birdie Whipkey and working for Troy and Joy Sites.
We really got a present last week. Thank goodness for neighbors. Elec Atchley gave us a sack of cucumbers and we made over 40 pints of various kinds of relishes and pickles.
Randy Coffey has been out to see the Atchleys. Randy will go to school at Lexington, VA this year.
We were really shook up when an old Mary Tyler Moore show came on in place of Joker's Wild last Monday. It was so old that the hem of her dress barely touched the top of the tables. Happily, it was a one day affair.
Visited with the Tommy Bryants of Kelton at the bank. They were on their way to Abilene where their daughter Brenda was graduating from Hardin Simmons.
The Kitchen Band entertained last week at Town Hall. What was funny, part of them went to Hensleys. After a long wait, they decided something was wrong and came rushing in 10 minutes late. We sure were glad to know it was just a mistake and not car trouble in this hot weather.
Mr. and Mrs. Johnny Haag spent Saturday night with the Gene Haags.
We are having a rather uncalled for election next week. Both of the men running for senate were elected two years ago for four years, but
The "art" of predicting the future in a crystal ball is called **screeology**.

SPEEDI MART
CONVENIENCE STORE
Our GRAND OPENING will be Aug. 26-27-28
5:00 A.M. — 12 Midnight (7 Days a Week)
"On the Square — On the Level"
500 ALAN L. BEAN BLVD. (Highway 83)

Try our Delicious **BAR-B-Q**
HICKORY Smoked!
TENDER AND JUICY

TRY... **FLAVOR-CRISP CHICKEN**
PRESSURE FRIED tender! delicious!

SLUSH
Grape Strawberry Lemon-Lime Cherry Apple

Gojo FRIED **Potatoes**

Self-Service **FUEL** Regular - Unleaded - Diesel

Complete Line . . . **GROCERIES** and **Picnic Supplies**
"Locally Owned & Operated"
GARY DON & TRACY BURTON
Six **ICE CREAM** Flavors
Vanilla Chocolate Banana Nut Butter Pecan Strawberry Rainbow Sherbet
Watch for our GRAND OPENING, August 26-27-28

World Communion Service
Live via Satellite with Kenneth Copeland
Take Communion with Believers around the World

Join us in the Worldwide Celebration of Unity
On Saturday, August 28 (USA), the Southwest Believer's Convention in Fort Worth, Texas, will be transmitted live via satellite to auditoriums in 137 cities across the United States and 22 cities around the globe. Brothers and sisters all over the world will come to selected auditoriums in those cities to follow the command of Jesus and partake in Communion—all at the same time! Take Communion with believers around the world at the history-making World Communion Service.

Christian Center will show this service on a giant Screen beginning at 7:30

DOUBLE COUPON DAYS

DOUBLE COUPON SAVINGS ON WEDNESDAY!

All manufacturer's coupons 99c and under excluding Cigarettes and Free Coupons will be redeemed for double value on Wednesdays only. **DOUBLE VALUE OF COUPON CANNOT EXCEED THE VALUE OF THE ITEM ONE COUPON PER ITEM PLEASE**

Filler Paper



200 sheets 69¢



Lays Assorted Flavors
RUFFLES
8-oz bag 79¢
pound bag \$1.49



TIDE
Laundry Detergent
171-oz box \$5.89



Gladiola All Purpose
FLOUR
5 pound bag 79¢

Folgers All Grinds
COFFEE 16-oz can \$1.89

Honey Boy Chum
SALMON 16-oz cans \$1.39

Nice 'N Soft Bathroom
TISSUE 4 Rolls 89¢

White Swan Tomato
SAUCE 5 8-oz cans \$1

Rich 'n Ready
DRINK gallon 79¢

White Swan Regular or Iodized
SALT 4 26-oz boxes 89¢

Betty Crocker Assorted Flavors
CAKE MIX 18.5-oz box 79¢

Betty Crocker Ready to Spread Assorted Flavors
FROSTING \$1.19

Ground Fresh Daily Lean
GROUND BEEF pound 98¢
U. S. D. A. Choice Boneless Bottom
ROUND STEAKS pound \$1.78

BUY ONE GET ONE FREE

LIMIT OF ONE OF EACH PLUS YOUR FREE ONE

MOREHEADS
PIMENTO SPREAD
Buy 1 14-oz Size Get 1 7 1/2-oz Size FREE

6-pack 12-oz
Coca-Cola, Tab, Fresca

100 count
COSMETIC PUFFS

BUY TWO GET ONE FREE
LAND-O-FROST
SLICED MEATS
CHICKEN, HAM, BEEF OR TURKEY

HEAD'S ROMAN MEAL
BREAD
1 1/2-POUND LOAF

HIVI 50
DOG FOOD
15-OZ CAN

Trim 10 count
EMERY BOARDS

25-OZ PACKAGE
HEREFORD
FLOUR TORTILLAS

CHICKEN FLAVOR 8-OZ
RICE-A-RONI

AUSTEX NO BEANS
CHILI
15-OZ CAN

All Vegetable Shortening
CRISCO



3 pound can \$1.99

LIMIT 1 WITH \$7.50 PURCHASE

Gooch German
SAUSAGE 12-oz package \$1.38
Honeysuckle White Smoked

TURKEY pound \$1.28

U. S. D. A. Choice Boneless
CHUCK ROAST pound \$1.48

U. S. D. A. Choice
CUBE STEAKS pound \$2.48

U. S. D. A. Choice Boneless
SWISS STEAKS pound \$1.58

U. S. D. A. Choice Blade Cut
CHUCK ROAST pound \$1.18

U. S. D. A. Choice Boneless
RUMP ROAST pound \$1.98

White Swan
SLICED BACON pound \$1.78

Wilson's Certified
FRANKS 12-oz package 88¢

Gibson's 8-oz package
LO'IGHORN CHEESE 98¢

Kraft 12-oz
VELVEETA SLICES \$1.48

Tyson's
Chick N' Quick Turkey Patties 12-oz package \$1.98
Chicken Stix
Chicken Hoagies
Chicken Patties
Chicken with Cheddar

ENTIRE STOCK SPRING & Summer CLOTHING

Mens, Ladies, and Children

50% OFF

No Refunds or Exchanges
ALL SALES FINAL ON SALE CLOTHING

ENTIRE ANNIVERSARY SALE EFFECTIVE THRU AUGUST 24



White Swan Regular of Buttermilk
BISCUITS 5 8-oz cans 89¢

White Swan Soft
MARGARINE 2 one pound tubs 89¢

Borden's
ICE CREAM or \$1.39 1/2 gallon round carton
SHERBERT

Borden
BUTTERMILK 1/2 gallon 99¢

Borden 24-oz carton
COTTAGE CHEESE \$1.09

Borden Hi-Protein 1/2 gallon
MILK 89¢
Borden Chocolate 2 quart
MILK \$1.00



1-40 & Highway 83
Phone 256-3266
Shamrock, Texas

Mon - Sat 8 - 8 STORE HOURS Sun. 9 - 6

Ajax 14-oz
CLEANSER
White Swan Cut 16-oz
GREEN BEANS
White Swan Whole or Sliced 16-oz
BEETS
White Swan Sweet 16-oz
PEAS
White Swan Whole New
POTATOES
White Swan Sliced 16-oz
CARROTS
White Swan Whole Kernel or Cream Style
CORN
White Swan 15-oz
SPINACH

3 cans \$1

Van Camp's
PORK 'N BEANS 4 16-oz cans \$1

White Swan
INSTANT TEA 3-oz \$1.49

Leaf Woppers 1/2 gallon
MALTED MILK BALLS 89¢

Hefty Tall
KITCHEN BAGS 30-ct \$1.39

Automatic Dish
CASCADE 85-oz box \$3.59

Skinner Short cut or Large Elbow
MACARONI or 12-oz pkg 39¢
SPAGHETTI

Van Camp's New Orleans
KIDNEY BEANS 2 15-oz cans 89¢

Palmolive Dish
DETERGENT 32-oz 99¢

White Swan Creamy or Crunchy
PEANUT BUTTER 18-oz \$1.19

Kitchen Treat Beef, Chicken, Turkey
POT PIES 5 6-oz \$1

Stillwell Breaded Cut
OKRA 12-oz 59¢

Welch's
GRAPE JUICE 12-oz 69¢

Jeno's
PIZZA All Flavors 89¢

Bestway Sliced
STRAWBERRIES 2 10-oz 89¢

White Swan Saltine 16-oz boxes
CRACKERS

Zee Rolls
TOWELS

Luau 120-ct
NAPKINS

White Swan Sliced, Crunched, Chunk
15.25-oz cans
PINEAPPLE

Van Camp's 8 Oz.
BEANEE WEENEE CHILEE
WEENEE SKITTEE WEENEE

2 for \$1

GRAPES

All Purpose
POTATOES

LETTUCE

NECTARINES

CELERY

BANANAS

GREEN ONIONS bunches

RADISHES Cello Pkg

CARROTS one pound bag

head 39¢

pound 49¢

Hearts each 69¢

4 pounds \$1.00

5 for \$1

Allison News

by Mrs. Lester Levitt
Mr. and Mrs. Kenneth Wright from Topeka, Kansas were guests in the home of his sister, Mrs. Effie Hayes. Paul Wright is staying with his sister Effie for a while.
Mrs. J.R. Yell from Dumas and her son Raymond Yell from Midland, Texas were house guests in the home of Bob and Virginia Puryear Thursday.

Joe Duker returned home Wednesday from taking several weeks treatment after his surgery in July in Amarillo.
Eddie Walker has moved his new house just west of town from Lubbock.
Mrs. Beulah Reed from Smithville, Texas is spending a few days with her sister-in-law Mrs. Lee Kiker. Mrs. Kiker met her at Pampa Thursday.

Monday of last week and brought her to Allison.
Allison received 2.3 inches of rain Sunday night with lots of wind. Electricity was off for several hours also.
Mr. and Mrs. Don Markham from Amarillo and Junior Kinsey and family from Sidney, Texas were house guests in the Bob Markham home last week.
Mr. and Mrs. Terry Hall and Erick from Oklahoma City visited Mr. and Mrs. Lloyd Jones and other relatives last weekend.
Mr. and Mrs. John Huff and

Celeste from Clayton, New Mexico spent the weekend with Mr. and Mrs. Boyd Huff, Clint, Walker and Dan.
Members of the United Methodist Church enjoyed a picnic at Skipout Lake last Wednesday evening.
Vernon and Edith Hall and Joe Couch and children from Guthrie, Oklahoma spent last week in Colorado on vacation.
School opened Monday with an enrollment of approximately 65 students. Several new teachers have been added to the faculty in places of those who resigned.

Weekend guests in the home of Mr. and Mrs. Carl Giddens were: Don Barber and family from Canadian, Fay and Terry Brown and Bo Minor from Elk City, Oklahoma, and Jackie Schelle and family from Amarillo.
Mr. and Mrs. Larry Elmore spent the weekend at Silverton with John Dan Bowman and family.

Rodney and Terry Walker and families and Eddie Walker and family were dinner guests in the Ed Walker home Sunday.
Roger Moore from Smithville, Tennessee visited in the Keith Boydston home Sunday.
Mrs. Leota Black visited her mother, Mrs. E.A. Williams in Amarillo over the weekend.

Mrs. Ona Black visited friends at Kelton Saturday.
Mr. and Mrs. Charles Elliott from Pampa were house guests in the Frank George home Sunday.
Those who attended the Laney family reunion at the Legion Hut in Reydon, Okla-

homa Sunday were: Clifton, Louise and Kim Boydston, Jimmy and Vivian Wallace, Bruce and Pearl Harrison and Inez Townsley. Mr. and Mrs. Casey Henson from Amarillo were overnight guests of the Harrison's Saturday and attended the reunion on Sunday.

Mr. and Mrs. Rex Miller and Mrs. Bill Miller went to Wellington Friday and accompanied Mrs. Archie Dillon to her home here. Mrs. Dillon had spent the past week with her sister Mrs. Claude McMillin.

Lyn and Oleta Levitt from Panhandle visited his mother Edith Levitt last Monday.
Mr. and Mrs. Ronnie Bill Childress of Wheeler are the proud parents of a baby boy. Rex and Virginia Miller are the happy grandparents, Mrs. Dillon and Mrs. Bill Miller are the proud great-grandparents.

Mr. and Mrs. Bruce Harrison and Inez Townsley from Crawford attended the funeral of Bruce's aunt Minnie Bowman, 86, in Rogers, Arkansas, August 11th. They also visited cousins at Rogers and came by Batesville, Arkansas and visited Charles Townsley and family and Glen Miller at Skiatook, Oklahoma before returning home the last of the week.

Darrel and Johnny Harrison from Amarillo and Dr. Willis Harrison and son Monte from Canyon visited in the Christine Gilmer and Bruce Harrison homes over the weekend.

Lauri Lieb from Stinnett spent from Thursday until Sunday with Ruben and Edna May. On Sunday, Ruben and Edna, Doris Newsom and Edyth Donaldson went to Canadian and took Lauri to meet her parents Mr. and Mrs. Dan Lieb and went on home with them.

Rex and Virginia Miller spent last week at Southfork, Colorado.

NOTICE OF CALCULATION OF EFFECTIVE TAX RATE AND PUBLICATION OF ESTIMATED UNENCUMBERED FUND BALANCES

1. Bob Mickey Tax Collector for the Mobeetie ISD in accordance with the provisions of Sec. 26.04 of the Property Tax Code, have calculated the tax rate which may not be exceeded by more than three percent by the governing body of the Mobeetie ISD without holding a public hearing as required by the code. That rate is as follows:

\$.64 per \$100 of value.

The estimated unencumbered balances for Maintenance & Operation fund: \$ 38,325

The estimated unencumbered balances for Interest & Sinking fund: \$ 2,100

Bob Mickey
Tax Collector
8-17-82

Calculations Used to Determine Effective Tax Rate

I. ASSUMPTIONS	
1. 1981 Total Tax Levy from the 1981 Tax Roll (Assumption No. 1)	\$ 92,003,028
2. 1981 Tax Rate, 1981 M&O and 1981 I&S (Assumption No. 2)	\$ 214,242
3. 1981 Debt Service (1981 Levy)	\$ 53,557
4. 1981 Maintenance and Operation (M&O) Levy	\$ 214,242
5. 1981 Taxes Levied for Maintenance and Operation (M&O) on Property on Territory that Has Ceased to be a Part of the Unit in 1982	\$ -0-
6. 1981 Taxes Levied for Maintenance and Operation (M&O) on Taxable Value of Property Becoming Exempt in 1982	\$ -0-
7. 1981 Taxes Levied for Maintenance and Operation (M&O) on Taxable Value of Property Lost Because Property is Required to be Apportioned in 1982 at Less than Market Value	\$ -0-
8. 1982 Total Taxable Value of All Property (Assumption No. 8)	\$ 43,960,410
9. 1982 Taxable Value of New Improvements Added Since January 1, 1981	\$ -0-
10. 1982 Taxable Value of Property Added Since January 1, 1981, by Annexation of Territory	\$ -0-
11. 1982 Tax Levy Needed to Satisfy Bonded Indebtedness or Debt Service (1982)	\$ 55,755
II. CALCULATION	
MAINTENANCE AND OPERATION (M&O) TAX RATE FOR 1982	
1. (A) 1982 Total Taxable Value of All Property (Assumption No. 8)	\$ 43,960,410
(B) Subtract 1982 Taxable Value of New Improvements Added (Assumption No. 9)	\$ -0-
(C) Subtract 1982 Taxable Value of Property Added by Annexation (Assumption No. 10)	\$ -0-
(D) Adjusted 1982 Taxable Value for Calculation	\$ 43,960,410
2. (A) 1981 Total Tax Levy from the 1981 Tax Roll (Assumption No. 1)	\$ 267,999
(B) Subtract 1981 Taxes Levied for Maintenance and Operation (M&O) on Property on Territory that Has Ceased to be a Part of the Unit in 1982 (Assumption No. 5)	\$ 70
(C) Subtract 1981 Debt Service (1981 Levy) (Assumption No. 3)	\$ 53,557
(D) Subtract 1981 Taxes Levied for Maintenance and Operation (M&O) on Taxable Value of Property Becoming Exempt in 1982 (Assumption No. 6)	\$ -0-
III. MAXIMUM TAX RATE	
1. (A) Calculated 1982 Effective Tax Rate (3C above)	\$.62
(B) Multiplied by Three Percent (3%)	\$.62 x .03
(C) Equals Amount of Increase Allowed by Code	\$.02
(D) 1982 Maximum Tax Rate (1A + 1C above)	\$.64
1982 Maximum Tax Rate is the tax rate which, if extended, triggers the public notice and public hearing requirements of Sec. 26.08 of the Property Tax Code	

Sweetwater News

by Mrs. Joe Flowers
Got up at four a.m. and pointed our kids towards Missouri. Suzanne flew to OKC Saturday. She said the big rains had brought the temperature in Missouri down to the 40's and she'd left home wearing a coat.

We nearly ran them down. Went shopping one day and fiddling two. They went over to see her folks, the Herby Joe Carnahans, Lisa and Flint took them fishing. They roasted weinies, popped fireworks, climbed the Antelope Hills and saw a big herd wild turkeys in our back yard.

Joe Dales took us over to Cals for supper. Other guests were Bertha Coffey, Jewel Jarnagin, and Mozelle Stanton. Almost old home week. Saw Junior Gordon, J.M. Gamble, Mr. and Mrs. Don Gordon and family, Bill and Norma Tipton, Mr. and Mrs. Wilbert Nabors, Mr. and Mrs. Dale Bryan, and Roy Swagger.

Sam and Louise Gaddis are home on furlough from Germany, visiting her mother Bethel Davis. They will go this week to San Antonio for assignment.

Mr. and Mrs. Jack McArthur entertained with a party for Louise's class. Present were Mr. and Mrs. Clarence Ray Coffey, Mr. and Mrs. Laquense McArthur, Dwight and Yolanda McArthur, Mr. and Mrs. Sam Gaddis, Mr. and Mrs. Leroy Hagerman.

Bill and Jeanie Bell, Jason and Trey, of Dallas visited last week with the Bill Reeds. Little Jason stayed for a week. Other guests over the weekend were Mr. and Mrs. Kenneth Reed, Mr. and Mrs. Steve Reed, and Ricky Reed. Mrs. Ricky and Little Andy are visited her folks in CA. Sunday night Bill and Georgia went over to see the Roy McIntyres.

Mr. and Mrs. Gerald Tipton had an ice cream and barbecue supper while Jan and her friend Jeff Franks were here from Watonga. Others were Jack and Thelma Tipton, Sayre, Mr. and Mrs. O. Stutzman of Shamrock, Mr. and Mrs. Jerry Alexander and children, Mr. and Mrs. Billy Tipton, Mr. and Mrs. Dale Bryan, Bunk Tipton and Pat Tignor.

Our Sweetwater folks were in desperate circumstances and the president came on to tell how the \$100 billion tax increase is only a tax reform. Got to say something I guess, but not at one p.m.! How he ever expected to make the budget larger and cut income taxes, then balance the budget is beyond me. Mark Holley has been visiting his grandparents Mr. and Mrs. Les Coffey.

Mr. and Mrs. Donnis Hayes have been to see Mildred Allen. Don has begun work with an accounting firm in Tulsa. Leroy and Fae spent some time at Lake Steed. Caught some fish too.

Mr. and Mrs. E.L. Fowler have been to the National Mail Carriers Convention at Rapid City, S.D. E.L. is president of the Oklahoma branch. Wilma is president of the Auxiliary. There was a five car caravan from OK.

For a project the auxiliary sponsored cystic fibrosis. They raised over \$70,000. The OK Junior Auxiliary was no. 2 nationwide. Its president, John Bandy, an 11-year-old was crowned prince. Next year's project will be cancer.

Had a taste of poison gas from an oil well last week. At least, everyone thought so. People were out examining their houses to see if there was a fire somewhere.

Funeral services were last week for Ollie Haynes of Leedey. Long ago Joe came home with a sack of catalpa seedlings that Mr. Haynes gave him. Now they are beautiful big trees.

Saw Rae Reed in town and she was getting peas and okra for Sunday company. Also visited Mrs. Guy Barfield who used to be our neighbor.

Mr. and Mrs. Gene Kenmore of Ruidoso have been

To the Friends & Relatives of Tanya Rarden & Boyd Waldo

Mr. and Mrs. David D. Rarden request the honour of your presence at the marriage of their daughter
Tanya Kaye
to
Mr. Boyd Arnold Waldo
Saturday, the twenty-first of August
Nineteen hundred and eighty-two
at eight o'clock
First Baptist Church
600 South Main
Wheeler, Texas
Reception following ceremony
Fellowship Hall



Strake Talk

FREE EDUCATION AND THE UNDOCUMENTED WORKER

On June 15, 1982, The Supreme Court ruled, 5-4, that Texas and other states must provide free public education for the children of undocumented workers—people in this country illegally.
Our current Lt. Governor, Mr. Hobby, was happy with the decision, praising it as the "only rational decision" the court could have made.
On the contrary, I think it was a wrong decision that defied both law and logic.
One of the principal underpinnings of an orderly society is that one should not benefit from breaking the law. All around the world, thousands of people stand patiently in line at our embassies, waiting for legal entry into this country. By its recent ruling, the Supreme Court told these people that, if they are smart, they will ignore our immigration laws, find some other way to enter, and then there's a good likelihood all manner of taxpayer-supported benefits will be open to them and their families.
We can all feel sympathy for people driven to emigrate by desperate economic conditions. And I believe we should be compassionate toward the children of undocumented workers who are here through no fault of their own. We have been told we must educate these children and we will: it is our duty.
But I am deeply concerned about the effect this will have on our school systems and the quality of education. We have only a certain amount of desks and dollars with which to address the problems of educating Texas' children.
The court was essentially establishing social policy under the guise of ruling on a constitutional question. The result was bad law and bad social policy. It should now be up to the Federal Government to help pay for the mess they have created by not properly policing our borders.

George W. Strake, Jr.
George W. Strake, Jr.

Paid Political Advertisement. Texans for Strake 1213 W. 34th Street, Austin, Texas 78705. Bayard Friedman Treasurer.

GEORGE R. WALTERS, M.D.
Coronado Medical Bldg. Pampa, Tex.
Announces The Opening Of His Office For The Practice Of
OPHTHALMOLOGY
Specializing in Diseases & Surgery of the Eye
For Appointment 665-0051

Say "Goodbye" to false starts!

Hesston 5580 Rounder® Round Baler
This open-throat baler has a big appetite and adjustable density. Builds 5' by up to 6' dia. bales weighing up to 1500 lbs. Its patented force-feed open-throat combines with exclusive vertical bale chamber to deliver sure starts and easy operation. Rounder is a registered trademark of Hesston Corp.

Miami Implement Co.
806/868-4501
MIAMI, TEXAS
HESSTON The PRIME LINE

PICK YOUR RATE

11.00%
\$1,000 - \$4,999 Deposited

11.25%
\$5,000 Plus Deposited

PICK YOUR DATE

30, 60 or 84 Days on Deposit

With a Maximum Security Plan from Security Federal Savings, you can pick your interest rate, based on deposits, and pick your maturity date, too! Our Maximum Security Plan is not an FSLIC-insured certificate, but is backed by U.S. Government securities.

COMMITMENT.

To the Panhandle.

Security Federal Savings and Loan Association

PAMPA, TEXAS 271 N. Gray (906) 665-2306
HERFORD, TEXAS 101 W. Park (806) 376-4121
WHEELER, TEXAS (906) 626-7096
AMARILLO, TEXAS 4102 W. 4th (806) 374-4144
1421 E. 10th (806) 376-4371
3105 S. Georgia (806) 374-1176

MEMBER FSLIC

Continued Page 5

INFLATION FIGHTER SPECIALS



ICE NOW AVAILABLE AT YOUR THRIFTWAY STORE



SHURFINE VAC PAK
REG • DRIP • ELEC.

COFFEE

\$1.99
1 LB. CAN



25¢ OFF LABEL
WESSON OIL

\$1.49
38 OZ. BTL.



BETTY CROCKER LAYER
CAKE MIXES

READY TO SPREAD
BETTY CROCKER
FROSTING
16 OZ. CAN \$1.39

18 OZ. BOX
79¢

LIPTON
FAMILY SIZE
TEA BAGS
\$1.69
24 Ct. Box

WITH SPIGOT
SUNTEA JAR

1 GAL. JAR
\$3.69



NEW SIZE!
ECONOMY CASCADE

\$3.39
85 OZ. BOX

WALDORF WHITE
BATHROOM TISSUE

\$1.29
6 ROLL PKG.

COKES
\$1.29
12 oz. Cans Six Pack

WE GIVE CIRCLE W
BLUE STAMPS

TOTAL GROCERY SAVERS

ZEE FAMILY **NAPKINS** 360CT. PKG. **\$1.09**

SHURFINE **APPLEBUTTER** 28 OZ. JAR **79¢**

ATKIN HAMBURGER SLICED
DILL PICKLES 32 oz. Jar **\$1.19**

SHURFINE STRAWBERRY
PRESERVES 18 OZ. JAR **\$1.09**

INSTANT MAXWELL HOUSE
COFFEE 10 OZ. JAR **\$3.89**

Try Our
Bakery-'N-Deli

BUY ONE
BROASTED CHICKEN
GET ONE LOAF
HOMEMADE BREAD
FREE

Bakery

BUY ONE DOZ.
COOKIES
GET ½ DOZ.
FREE

FRESH DAIRY SPECIALS

KRAFT HALFMOON CHEDDAR OR
COLBY CHEESE 16 OZ. PKG. **\$2.49**

KRAFT DELUXE AMERICAN/PIMENTO
SLICES 12 OZ. PKG. **\$1.79**

ASSORTED VARIETIES PILLSBURY
BISCUITS 4 7.5OZ. CANS **\$1.00**

FROZEN FOOD SPECIALS

MORTON FAMILY PAK
GLAZED DONUTS 12 OZ. PKG. **\$1.29**

FRIED CHICKEN/MT LF/TURKEY/
SALIS STEAK
MORTON DINNERS EACH **79¢**

MORTON MEAT
POT PIES 8 OZ. PKG. **39¢**

CHUNK DOG FOOD
FIELD TRIAL
5 LB. BAG **99¢**

HEFTY TALL KITCHEN GARBAGE BAGS

45 Ct. Box
BUY ONE
GET ONE FREE

HEAVY GRAIN FED BEEF
ROUND STEAK



\$1.89
LB.



Ever wonder what Oscar Mayer has in store for you...

ARMOUR STAR FINEST QUALITY
SLICED BACON



\$1.79
LB.

HEAVY GRAIN FED BEEF BONELESS
BRISKET 8-12 LBS. AVG. WHOLE IN THE BAG LB. **\$1.29**

ARMOUR'S PURE BEEF READY FOR THE GRILL 3 LB. BOX **\$4.99**

HEAVY GRAIN FED BEEF BONELESS CENTER CUT
ROUND STEAK LB. **\$2.09**

HEAVY GRAIN FED BEEF BONELESS TENDERIZED
CUTLETS LB. **\$2.49**

OSCAR MAYER REG. SLI. MEAT/BEEF
BOLOGNA 12 OZ. PKG. **\$1.59**

OSCAR MAYER SLICED
CHOPPED HAM 8 OZ. PKG. **\$1.59**

OSCAR MAYER SLICED
COOKED HAM 6 OZ. PKG. **\$1.59**

FULL EARS
COLORADO CORN

6 FOR \$1

CALIFORNIA VINE RIPENED
TOMATOES LB. **39¢**

LONG GREEN SLICERS
CUCUMBERS LB. **25¢**
STRAIGHT NECK YELLOW OR ZUCCHINI
SQUASH LB. **49¢**
NEW CROP CALIFORNIA BARTLETT
PEARS LB. **49¢**
CALIFORNIA SANTA ROSA
PLUMS LB. **59¢**
CALIFORNIA LA GRANDE
NECTARINES LB. **69¢**

WE STILL HAVE
PLENTY OF
SCHOOL
SUPPLIES



Beautiful, Fine Porcelain China

THIS WEEK'S FEATURE ITEM:
CUP 99¢ EACH

PRICES EFFECTIVE AUG. 19-21, 1982
WE RESERVE THE RIGHT TO LIMIT QUANTITIES
WE ACCEPT FOOD STAMPS

AT AFFILIATED FOODS INC. MEMBER STORE

We're proud to give you more!

THRIFTWAY