



THE WHEELER TIMES

(USPS 681-960)
VOLUME 48, NUMBER 31

THURSDAY, JULY 8, 1982

NOTICE
The Realty of The Southwest
and Rives Insurance Company
Telephone number has been
changed to 826-3573

SINGLE COPY 20¢

AMBULANCE MONTHLY REPORT

\$1000 SHORT

The Wheeler Ambulance Service answered 18 calls in June of 1982. One Hundred and nineteen hours were given in patient care.

The nature of these calls were: one sick call, 3 cardiacs, 2 cancer patients, 1 seizure, 1 rig accident, 3 auto accidents, one motorcycle crash, 1 severe eye injury, 1 fall, 1 unconscious patient, 1 shock patient and 2 hip fractures. One patient was DOA at Parkview. Other problems were: 2 head injuries, 2 foot injuries, 2 internal injuries, 2 severe bleeding, 1 severe wound and 2 back injuries.

Out of these calls, six were

code 3 responses, there were nine transfers to Amarillo hospitals.

The individual number of calls and hours given in patient care were: Louis Stas 7 calls, 15 hours, M.K.Christner 15 calls, 41 hours, Davis Cross 5 calls 11 hours, Lee Hibler 4 calls, 10 hours, Frankie Jackson 1 call, 4 hours, Jim Jackson a call, 4 hours, Dwight Tipps, 7 calls, 26 hours, Pam Hibler, 1 call, 4 hours, Evangiline Wills 1 call, 4 hours.

Please help with our incubator fund so we can order the portable unit, JUST 1,000 TO GO!



THE WHITEY GLEASON TRIO

CHURCH OF NAZARENE SET REVIVAL JULY 14-16

Get ready for an old-time gospel-singing revival! The Whitey Gleason Trio is coming to the Church of the Nazarene, Wed. July 14, Thurs. July 15, and Fri. July 16.

The Whitey Gleason Trio is a full-time gospel group from Springfield, Missouri. They are in constant demand for concerts, church services, and evangelistic crusades all over America.

Once you see and hear Whitey's unique and exciting arrangements on the piano you will understand how he came to be known as "Mr. Gospel Piano" all across America. He has composed hundreds of hymns and gospel songs, and from 1963 to 1966 was pianist

for the Blackwood Brothers quartet of RCA recording fame.

Whitey plays the piano and sings baritone. Ron Douglass, the tenor singer, is also a gifted composer. He has a stirring testimony concerning God's healing touch that you will not want to miss. Pamela Ream is the lead vocalist, and also plays the bass guitar. She is a versatile musician and a dedicated young Christian.

You are invited to share in the trio's musical ministry. You will be blessed and inspired. Come July 14, 15, and 16 at 7:30 and bring a friend. Nursery will be provided.

Allison News

Mrs. Lester Levitt
Barbara Love from Henrietta Oklahoma spent last week with her sister Mrs. Danny Rhodes. Tina Rhodes had visited the Loves recently at Henrietta.

Mrs. Gwyn Krueger and son Matt from McAllen spent the past week with their grandmother Edith Levitt. They all three spent Wednesday night at Panhandle with the Lyn Levitts and on to Allison Thursday. On Monday they attended the funeral of Mrs. Dale Laugford at Altus Oklahoma. Mr. and Mrs. Bob Puryear from here also attended the funeral.

Two friends from Spearman and Stinnett came after the Kruegers Monday evening and they will visit friends in that area before returning to McAllen on Saturday.

Steve Chadwick and family from Washington D.C. are visiting in the parental Clifton Boydston and Rev. Ronnie Chadwick homes for a few weeks.

Ed and Donna Nall are on vacation and touring points in New Mexico, Colorado and Wyoming for a few weeks.

Darrell and Johnny Harrison from Amarillo were overnight guests in the Christine Gilmer home Sunday. Doris Newsom and Edith Donaldson called in the afternoon.

Several from Allison attended the Miller family reunion over the weekend.

Mrs. Verne Lohberger is a patient in the Hemphill Memorial Hospital in Canadian for treatment.

A large crowd attended the open house at the Verne Lohberger home Thursday night. A write up will follow.

Zeland and Charlene Rainey visited relatives at different points in Texas last week. They visited Roy and Evelyn Langford at a cafe in Altus Thursday for a short time.

Several from Allison attended the funeral of Mrs. Ruby Ford (twin sister of Ruben May) at Wheeler Tuesday.

Pearl and Bruce Harrison, Julia Boydston and children, Louise, Kim Boydston,

wanda Walker and family accompanied by Mr. and Mrs. Casey Henson and Mr. and Mrs. Jimmy Tedford from Amarillo attended the Sanford family reunion at Spring Lake Oklahoma over the 4th holidays.

Mr. and Mrs. Jimmy Love were honored with a 25th wedding anniversary party in the Danny Rhodes home on Sunday, June 20th.

Their anniversary was June 15th, but they were only up here from Henrietta for the day. Tina Rhodes and Barb Love also celebrated their 10th birthdays, which was June 16th and 17th, respectively.

Some Fathers Day celebrating was also tossed into the festivities.

Those who attended were: Mr. and Mrs. Red Dukes, Mr. and Mrs. Joe Dukes, Mr. and Mrs. J.R. Black and Tinz, Mr. and Mrs. Tom Reames, Pam and Roy, Alan Lane, Jody Robertson, Wanda and Wayne Love and Laurie Rhodes.

New Arrival

Nathan Parker

Mr. and Mrs. Winston Rainey of Allison are the proud parents of a boy, Nathan Parker, born June 22, weighing 8-9 oz and 21.5 inches long.

Grandparents are Mr. and Mrs. Leon Sanderson of Shamrock and Mr. and Mrs. Zealand Rainey of Allison.

Great grandparents are Mrs. Dicey Ackley of Shamrock, Mr. and Mrs. George Parker of Allison and Mrs. Irene Rainey of Erick OK.

Lainnie Nicole Keylon

Heather Keylon announces the arrival of her little sister, Lainnie Nicole Keylon of Dallas.

Parents are Jerry and Judy Keylon. Grandparents are Odessa and Elwood Mooney and Hiram Whitener of Wheeler, and Helen Rhodes of Oklahoma City. The little lady was born June 28 at 6:52 p.m. at Baylor Hospital in Dallas. She weighed 8 lbs. and 8 ozs.

C. C. Dysons Celebrate

Mr. and Mrs. C.C. Dyson, of Pampa, were honored with a reception Sunday, July 4, 1982 at the Pioneer Flame Room.

Hostesses for the occasion was the couples sons and daughter-in-laws and grandchildren.

Wares Attend Family Reunion

Wares from all over the United States met in Wheeler June 20. The last Ware Reunion was held in Laverne OK. in 1954.

The oldest member present was Grace Helmut, 85 year old sister of the late N.D. Ware Sr. The youngest was Miss Kara Kay Keelin, 4 mos old daughter of Mr. and Mrs. Gene Keelin.

Those present from Wheeler were: Mr. and Mrs. N.D. Ware Jr. Mr. and Mrs. Bob Ware, Trent, Ashley and Nicholas, Mr. and Mrs. Gary Ware, Mr. and Mrs. Doug Cooper, Corbin and Steele, Mr. and Mrs. Gene Keelin, Daniel and Kara Kay, Mr. and Mrs. Danny McNeil, Bobby Dan, Ryan and Kellie, and Mrs. Betty McNeil.

Those attending from Canadian were Mr. and Mrs. Jerry Swires, Justin, Susan, Anna and Andy.

From Fargo, OK. were Mr. and Mrs. Gerye Wells, Mr. and Mrs. Gerye Don Wells, John and Ruth, Glen and Scotty and Mary Lou Morgan, Mrs. Pauline Howeler from Woodward, Lisa and Michelle, Mr. and Mrs. Don West, Suzanne, Michelle, and Brandon, Mr. and Mrs. Ray Chamber, Mr. and Mrs. E.L. Ware, Dr. and Mrs. W.F. Pittman from Holtville, Calif. Bill Helmut from Mississippi, Mrs. Glenda Basola from Midlothian, Tex. Mr. and Mrs. Bob Helmut from Arapahoe OK. Mr. and Mrs. Paul Clabough from Lake Havasu City, Ariz., Mrs. Dutch Davis from Prince George, Canada. Mrs. Louise Tate from Arlington, Tex.

Those attending from Dallas Tex. were Shirley DeWald, Mr. and Mrs. Harry Parks. Those from Lanerene, OK. were Janice Wofford, Grace Helmut, Mr. and Mrs. Wayne Wofford. Those attending from Alva, Ok. were Mr. and Mrs. Scott Ware and Eric, Mr. and Mrs. Phil Ware from Weatherford, Ok. Mr. and Mrs. Adair Brown, Julie, Randy and Rozer from Lafayette, Colo. Miss Peggy Tate from Grapevine, TEX. Mr. and Mrs. John Bonar from Tulsa, Ok. Good food and conversation were enjoyed by all.

SAGEBY CHURCH

Dedication And Homecoming

Everyone is invited to attend the Dedication Service and Homecoming at the Gageby Church, July 11, 1982.

Morning Worship 11 a.m. Basket Lunch at the Church Special Services at 2 p.m.

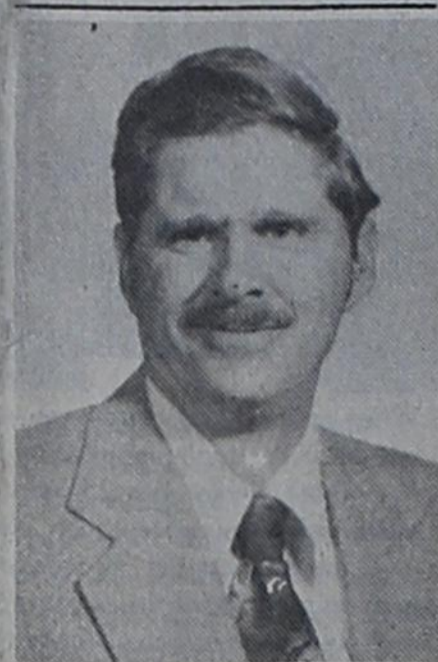

Bill Stiles

Bill Stiles Will Receive Degree

William Gordon Stiles, Jr. will be among 180 graduates to receive degrees and diplomas July 16 at Southwestern Baptist Theological Seminary here.

President Russell H. Dilday Jr. will confer degrees on the graduating class.

Degree: Master of Divinity Hometown: Wheeler, TX Parents' name: Mr. Gordon Stiles and the late Mrs. Stiles Parents' Address: Route 1, Box 132, Wheeler, TX 79096 Spouse: Helen Kay (Parsley) Stiles

Spouse's Parents: Mr. Frank Parsley Parents-in-law address: Route 1, Box 160, Gentry, AR Church Position: Pastor, Friendship Baptist Church, Cleburne, TX

Southwestern Seminary is the largest of six such institutions owned and operated by the Southern Baptist Convention. More than 40,000 students have been enrolled during the institution's 75-year history.

Here & There

Laura Guthrie

It seems to me that at this particular time we have that re-occurring stress on diets and low calorie food. I came across something the other day that I think any of us could capitalize on-after consuming too much food. The following chart is taken from "The Lamplighter", published by the Amarillo Senior Citizen's Association. It shouldn't be very hard for most of us to really consume calories.

These are the per hour calorie consumption on some common activities:

- Beating around the bush-75
- Jumping to conclusions-100
- Climbing the wall-150
- Swallowing your pride-50
- Passing the buck-25
- Throwing your weight around-50-300
- Dragging your heels-100
- Bending over backwards-75
- Pushing your luck-250
- Running around in circles-350

Making mountains out of molehills-500

Climbing the ladder of success-750

I'm looking forward to seeing the street full of skinny people.

Most people have had a holiday, I've reserved mine for another day. I also know some others that haven't had a minute off. What about the harvesters and the elevator operators and the truck drivers? Since my Steve works at the elevator, I know their hours. But Steve doesn't complain. He will have a day when the grain is fed to the cows or ground into flour. In fact he is pretty fond of beef stake and biscuits.

Early last week the Ed Forresters and the O.L. Forresters enjoyed a visit from Ed's brother and wife, (Glen

A TRUE CAT STORY

There is a lot of people with problems these days, and we would be the first to admit that we may have a few in my life time. But, at no time none to compare with the one I have now. What it consists of is the cat came back. I hauled the thing off and the cat came back. Maybe I should go into a little more detail about this whole mess so you might better understand. You see, last winter this long tailed white MaMa cat showed up on our porch, hungry and cold. The thing looked like it had been on the Richard Simmons reducing show or something. It was so thin you could count its ribs. Now I should know by this time to never feed a stray cat or dog if you don't want them as a permanent boarder. Anyway, I did and it did, stayed that is. Now you would think that the cat would appreciate and respect my generous hospitality enough not to plan another delivery, at least not while I am still trying to decide what house would be the best place to dump the thing off at.

However, death, taxes and cats having kittens are three things that are bound to happen. In a way, I was kind of

CUSTER GATHERING

Gathering together at the home of Roy and Gladys Custer at 4616 Western, Amarillo, TX, on July 1, 1982 were the following people: George Warren of Wheeler, Roy and Gladys Custer, Loyd Bridges and Cindy, Lois and Bill Thompson, Don and Annette and Misty Thompson, Pat and Carolee Cain, Patsy, Austin, Kristi, and Rusty Willoughby, Peffy, Mike, Jamie and Cathy Newtyn, Ellen Davis, Bill, Diane, Jeremy, David, Andy, Greg, and Taydawn Davis, Ben and Deb, and Landry Davis, George and Bette Jackson of Pampa, and Georgia Brummer of Garden Grove, Calif.

Forrester and Mary Jo from Bridgeport, Tex.) However, the visit was prematurely ended by an illness in the family.

Mrs. Annie Jones and daughter, Christine, is in Dallas, visiting a son and seeing a medical doctor while there.

Ed and Erma Riley have had another fishing trip to South Fork Colorado. They say the weather is fine there.

Mr. and Mrs. Gene Arnold of Oklahoma City were pre holiday visitors in the home of her brother, the Louis Stases. They also visited with their daughter Leslie Bradstreet, and her husband Toby, who is recuperating from a work accident.

Lydia and Melinda Guthrie visited friends and attended business in Canadian on Tuesday. They had the opportunity of being shown through the new Hemphill County Jail. The Chief Deputy took time to show them through the whole ultra-modern structure. It seems nothing is lacking. In

fact, we might wish to spend a leisurely day with the prisoners. The women also had lunch at Beef Country Restaurant with daughter Rose Milburne and Traci.

The Gene Arnold of Oklahoma City spent the night Friday with Louis, Barbara and Jennifer Stas. The Arnolds went to Amarillo Saturday to visit their son-in-law, Toby Bradstreet.

Toby Bradstreet was released from St. Anthony's Hospital Tuesday. He received an injury to the foot in an rig accident Monday, June 7.

The annual 4th of July at the Meriwethers was the affair the Louis Stas family attended over the weekend. The fireworks display was limited because of the late wheat harvest. Barbara and Jennifer remained to spend part of the week.

Ruby Ford Is Buried Tuesday

Ruby E. Ford, 71 died Sunday.

Services were at 2:30 p.m. Tuesday in First Baptist Church with the Rev. David Cooper, pastor, and Rev. M.B. Smith officiating. Burial was in Wheeler Cemetery by Wright Funeral Home.

Mrs. Ford was born in Cleburne, She moved to Wheeler County in 1920. She had lived in Wheeler for 22 years. She married Otis Roy Ford in 1927 at Wheeler. She was a member of First Baptist Church.

Palbearers were: Riley Atwood, Lonnie Miller, Gary Davis, Donald Reeves, Bob Hink, and Don Whiteley.

Survivors include her husband, Otis, a son, K.D. Ford of Wheeler, two daughters, Georgia Smith and Glenda Atwood, both of Wheeler; four brothers, Charley May of Georgetown, Denver May of Pampa, Ruben May of Allison, and Johnny May of Round Rock; two sisters, Mary Wright of Tulsa and Delia Newsome of Albuquerque, N.M. 12 grandchildren and 11 great-grandchildren.

C.W. Venson
Box 53 Allison Tex.

your real friends and neighbors really are. We did manage to rid ourself of two more after begging and pleading with two very nice housewives, what happened was they didn't want the kittens but they just couldn't stand to see a grown man standing on their door step holding a kitten and crying. I mean, after all, what would their neighbors think, so they took the cats. Now I'm down to three, the old long tailed MaMa and two half grown kittens and I'm stuck. Nobody wants cats. There's nothing left but to destroy them. After two nights without sleep, I finally get up enough courage to load the pistol and go out to the shop where they stayed and tried to get it over with as quick as possible. But the gun wouldn't fire. Six times I snapped the thing and nothing happened. It might have been the shells are 20 or 25 yrs old, anyway, it wouldn't shoot. My wife is kinda like all wives, she has the answer to about any problem that might arise, and so she said, why not put them in a box and take them to Pampa to the animal shelter. I'll never know why I can't think of things like that but I just don't. At any rate we went over to Lanes Gro. Store, got a box, put the cats in it and to Pampa we went, no problems. They will just go to sleep, no pain or anything. It's got to be the best way. That was last Fri one week ago on June the 25th. Last night I heard a cat meowing and get to looking around for the source, you guessed it. Although you probably won't believe it, there by the corner of the shop was a long tailed white MaMa cat, the same one I hauled off 56 miles to Pampa in a box. Now you tell me how she found her way back down here to Allison, I have no idea whatsoever. I got problems because she's that way again. Anybody want some kittens?

Gospel Meeting

A Gospel meeting at Allison Church of Christ starts July 16th, Friday night, and goes through Sunday night. It will be at 8:00 p.m. except Sunday night, 6:00 p.m. Minister will be Marian Geon from Plainview. Everyone is invited.

Ruby Ford Is Buried Tuesday

Ruby E. Ford, 71 died Sunday.

Services were at 2:30 p.m. Tuesday in First Baptist Church with the Rev. David Cooper, pastor, and Rev. M.B. Smith officiating. Burial was in Wheeler Cemetery by Wright Funeral Home.

Mrs. Ford was born in Cleburne, She moved to Wheeler County in 1920. She had lived in Wheeler for 22 years. She married Otis Roy Ford in 1927 at Wheeler. She was a member of First Baptist Church.

Palbearers were: Riley Atwood, Lonnie Miller, Gary Davis, Donald Reeves, Bob Hink, and Don Whiteley.

Survivors include her husband, Otis, a son, K.D. Ford of Wheeler, two daughters, Georgia Smith and Glenda Atwood, both of Wheeler; four brothers, Charley May of Georgetown, Denver May of Pampa, Ruben May of Allison, and Johnny May of Round Rock; two sisters, Mary Wright of Tulsa and Delia Newsome of Albuquerque, N.M. 12 grandchildren and 11 great-grandchildren.

C.W. Venson
Box 53 Allison Tex.

Hospital Notes

Old Admissions
7-22-81 Thomas Green

4-19-82 Richard Kysar
5-20 Lucy Neal
5-26 Shirley Ivey
6-2 Walter Cooper
6-13 Dorothy McIlhany
6-21 Ed Smith
6-22 Ollie Jaco

New Admissions
6-29 Arvid Sword
Wilma Risner
Gail Snapp
Maida Allen
Bob Remy
Virginia Holdeman
Irene Dyer
Virginia Johnson
Louis Davis

7-1 Kevin Davis
Janice Albright
Hester Dodson
Luella Watts
Tressa Revious
Rodney Kelly
7-4 Elsie Van Brunt
Samuel Dye
Waylon Howard
Robert Schultz

Dismissals
6-29 Mildred Graham
6-30 Joyce Miller
Willie Morris
Laura Guthrie
Carol Hall
Frank Joslyn
Annie Jones

7-1 Arvid Sword
Virginia Littlejohn
Gail Snapp
Rosemary Banks
Irene Dyer

7-2 Goldie Gordon
Louis Davis
George Noffsinger
Rodney Kelly
Bob Remy
Velma Kinaard
Virginia Johnson

7-5 Virginia Holdeman
Tressa Revious
7-6 Minnie Trout
Kevin Davis
Robert Schultz
Maida Allen
Waylon Howard



GOOD CROP: Ed and Erma Riley harvested their onion crop Thursday and reported one of their best crops. The Rileys live on the southwest edge of town and each year

raise a large garden. The potatoes have also been harvested and did quite well. All the onions directly behind Ed have to be tied and hung for storage.

TELEPHONE
826 3078

ROGUE THEATRE
Wheeler, Texas 79096

ONE WEEK! July 9-15 at 8 P.M.

"NUMBER ONE PICTURE OF THE YEAR..." —JOEL SIEGEL, ABC-TV

- Nominated for 6 Golden Globe Awards**
- BEST PICTURE — DRAMA
 - BEST DIRECTOR Mark Rydell
 - BEST SCREENPLAY Ernest Thompson
 - BEST ACTOR Henry Fonda
 - BEST ACTRESS Katharine Hepburn
 - BEST SUPPORTING ACTRESS Jane Fonda



On Golden Pond

One of the Year's 10 Best. Including Time Magazine

LORD GRADE Presents An ITC Film / IPC Films Production A MARK RYDELL Film
KATHARINE HEPBURN HENRY FONDA
JANE FONDA
"ON GOLDEN POND"
DIRECTED BY ERNEST THOMPSON
CASTING BY ERNEST THOMPSON
COSTUME DESIGNER ERNEST THOMPSON
EDITED BY ERNEST THOMPSON
MUSIC BY ERNEST THOMPSON
EXECUTIVE PRODUCERS ERNEST THOMPSON
PRODUCED BY ERNEST THOMPSON
WRITTEN BY ERNEST THOMPSON
SCREENPLAY BY ERNEST THOMPSON
BASED UPON THE PLAY BY ERNEST THOMPSON
© 1981 ITC Entertainment Group, Inc.

Mobeetie News

Goldie Gordon
The Blood Pressure Clinic met on July 4th at the Baptist Cottage with 48 smart people who came. The Clinic is held the first Friday of every month from 2:00 p.m. until 4:00 p.m. and all are invited.

Rev. and Mrs. Ralph Hovey have had a good time keeping their grandchildren for awhile. Their daughter came and spent the fourth of July with them and took the children home.

Rev. and Mrs. Bill Clatterbough of Pampa, attended services at the Baptist Church on Sunday nite. They were very excited to see the new Baptist Church going up so fast.

Weniona Anderson left July 5th with a group of young people from the Baptist Church going to Pan Fork Camp at Wellington for part of the week.

Irvin Seitz is in Coronado Community Hospital in Pampa for tests. We wish him good luck.

Bessie Galmor is in Coronado Community Hospital in

Pampa for tests. We hope she will be home soon. Alvern and Dorsey Hutchinson from Wheeler visited Orville Greenhouse on the 4th of July. They brought her a picking of green beans from their garden.

Lorene Rector and Orville Greenhouse went to Pampa Friday on business.

Margaret Trout spent the

ARE YOU GETTING ALL THE FACTS FROM YOUR INSURANCE AGENT?



When you're in a courtroom you want all the facts. When you buy insurance it's equally important to have all the facts, too.

That's why for over 25 years I've done business only with an Independent Insurance Agent...the more-than-one-company agent.

You see, your Big "I" Independent Agent doesn't work for just one company. He represents several. So he can weigh the facts and give you expert advice on the best coverage at the best price. And that goes for home, auto, business, life and health insurance.

Before you reach a verdict about insurance, get the facts. See your Big "I" Independent Insurance Agent. Do it today.

THE MORE-THAN-ONE-COMPANY INSURANCE AGENT.

RIVES 115 West Texas St.
INSURANCE AGENCY Phone: 826-3573

Dr. Brock W. Lovett

CHIROPRACTOR
Specializing in the examination and treatment of spinal and nervous disorders.
256-2133
310 South Main
Shamrock, Texas
Tuesday & Friday
9 to 5

fourth of July weekend at the Henry A. Baker Reunion Grounds for Ford County. She

met with some family and friends. Later she visited with Munroe Trout at Crowell.

Herbert and Loretta Atkins from Amarillo and Teresa Duncan and daughter Melissa from Abilene recently visited with Herk and Elnita Atkins.

Visiting this week in the home of Marie and Gene Gudge are their children Mr. and Mrs. Garland Lancaster and family from Ray Colorado. Mr. and Mrs. Dale Binnon and children from Midland. Ronald and Shannon Gudge from Odessa, and Mr. and Mrs. Gerald Gudge from Oklahoma City.

Lonnie and Nicky Trout and children from Miami, spent the fourth with Lonnie's parents, Ab and Ella Trout.

Mr. and Mrs. Floyd Ritchie from Hobart Oklahoma and Fannie West of Pampa spent the fourth of July in the home of Elnita and Herk Atkins.

Visiting in the home of Bill and Leatha Corcoran the 4th of July were Mr. and Mrs. Phillip McCullough from Pampa, Mr. and Mrs. J.F. Haning from Pampa, Elaine Wynn from Amarillo and Vern and Eva Webb.

Spending the 4th of July weekend fishing and camping at Red Deer Park at Miami were Ariza and Anna Belle Corcoran, Arica Lancaster, Norman and Billie Trimmer from Amarillo and Betty and Cecil Stracener. They also attended the Rodeo at Canadian and watched Earnest Lancaster ride.

Doyle and Bulah Grimes spent the 4th of July weekend with their daughter Phillis and Jerry Tucker and girls. They had just moved to Elkhart, Kansas.

Madge Horton from Fort Wingate, New Mexico is spending several weeks visiting with her parents Mr. and Mrs. Jess Patterson and Mrs. Sally Harris at Wheeler.

Mrs. Johnny Hood of Pampa visited on the 4th of July with her sister Jane and Munroe Seitz.

Mr. and Mrs. J.B. Orr from Truth or Consequences New Mexico recently visited with Butch and Glynda Leatherman and son's and visited in the hospital with Wilber. Jackie Charles Orr and Family visited also.

Mr. and Mrs. Glen D. Hodges and Gayle have returned after taking a trip to Missouri and Arkansas. They said it was lovely they visited Eureka Springs and Christ of the Ozarks and saw the Passion Play.

Flora Maye, Joe and Shara Kelley visited in Amarillo with Mr. and Mrs. Don Shoon and Shonda on the fourth of July. In the afternoon they attended the horse races in Umberger where one of Bill Rains horses won 1st place.

Marcella Hogan from Pampa spent Saturday afternoon with her parents Mr. and Mrs. Jess Patterson.

Visiting in the home of Tince and Leona Williams over the fourth of July weekend was her daughter Peggy Dunn from Canadian, Tanya Stewart and boys, from Sayre and Bo Dunn from Wheeler.

Wilber Beck's sister Ruth and Louis Keith from Pampa visited the fourth of July with C.W. Burch, Butch and Glenda Leatherman and sons, and with Wilber.

Pauline Hooker recently visited in Anadarko, Okla. with her aunt Wilma Chapman.

James and Alesha Moffett and children spent the fourth of July in Clarendon with James' parents Mr. and Mrs. J.C. Moffett.

Eugene Prather and son Buddie from Dallas visited the afternoon of the 4th of July with Mrs. Laverne Scribner. Eugene is a old timer from Mobeetie.

Mr. and Mrs. James Moffett have taken some of the Ag

students to F.F.A. Convention this week in Fort Worth.

Have you noticed that the Mobeetie School is tearing down the old Agriculture building and are going to build a new one. It does my heart well to see Mobeetie growing.

Hello to all my little friends who read this paper who have moved because of age and health. We remember you with Love.

Our Young People



Joshua Michael Lee is the 2½ year old son of Mike and Tina Lee of Mobeetie, Tex.



Shane Lyle Francis is the 3 year old son of Mr. and Mrs. Steve Francis of Wheeler.

For all your prescription and cosmetic needs!

● Gift Selections for all Occasions



WELCOME TO

FIRST UNITED METHODIST CHURCH



8TH AT MAIN - P. O. BOX 89

WHEELER, TEXAS 79096
Church (806) 826-3114 - Parsonage (806) 826-3079

Sunday School 9:45 a.m.
Morning Worship 11:00 a.m.
Evening Worship 6:00 p.m.

WHEELER AG SERVICE

... formerly Neal Raymond Spraying
**AERIAL SPRAYING
SEEDING
FERTILIZING**

Phone: 806/826-3424

Charles Baze
Wheeler, Texas

THE SHIRT SHACK

114 East Texas Street

Letters & Transfers
Jersey & T-Shirts

Sherri Lewallen
Phone: 826-5719

BENTLEY'S MECHANICAL
REFRIGERATION
AIR-CONDITIONING & HEATING
826-3246
COMPLETE SERVICE

You are cordially invited to our

Open House

Tour our new facility and see our
Concrete Panel Building System

11:00 a.m. to 4:00 p.m.
Saturday, July 10, 1982

1 Mile West of Pampa
Hwy. 152 (Borger Hwy.)



Sawatzky Construction Company is proud to announce the Grand Opening of our new Concrete Panel Division in Pampa at the Top O' Texas

This new facility specializes in the construction of concrete panel buildings

Office Buildings
Shops

Convenience Stores
Warehouse Buildings

Industrial Buildings
Mini-Storage Buildings

Custom Buildings Designed to Provide

Strength
Versatility
Efficiency
Rapid Construction

Sawatzky
Concrete Building Co.
Since 1954

1 Mile West of Pampa, Borger Hwy.
665-0751
Pampa, Tx.

2601 E. Main
(405) 772-5563
Weatherford, Ok.

Today's Security Rates.

13.232%

6-Month Money Market C.D.
\$10,000 minimum deposit required.

Rate effective through July 12, 1982

Substantial interest penalty required for early withdrawal from certificates of deposit.

SECURITY FEDERAL SAVINGS...FOR SECURITY!



Security Federal Savings
and Loan Association

PAMPA West Francis at Gray WHEELER 1017 W. Park Avenue
AMARILLO 15th and Polk 45th and Techla 31055 Georgia

MEMBER FDIC

Sweetwater News

Mrs. Joe Flowers

Hope everyone had a safe and sane Fourth of July. Remember one time we let the kids and their friends get a bunch of fireworks to shoot off at home. We put them all in a tub for safety and they shot them off one at a time. Next thing we knew some sparks got in the tub and things started going every which way. Was afraid for a little while that the house might catch. Sure was thrilling.

Mr. and Mrs. Hersel Anderson had all their children home Friday night to celebrate the Fourth, and Betty and Beth's birthdays. Present were John, Lisa, and girls, Debby and Pat and girls, Larry and Beth, Laura and Michael. Farmers are really in high gear trying to do six things at once. Those lucky enough to get a stand are trying to keep from blowing out. combines and hay balers are going full steam ahead with some still planting.

Talked to Ray Sites. He'd had the axle break on the truck and it loaded. Was still hunting parts. Sally had stayed home from her job and was running the sandfighter to help out. Said the wheat was making a little over 20 bu. per acre.

Saw Mr. and Mrs. J.B. Akins from up Durham way. They said the wheat wasn't as good as it looked. Price is down too. Anyway, they don't plan to get rich farming this year.

There's talk of 5 new wells around Sweetwater. Telephone gossip. Did see a new well is staked in the Daniel Allen place. The derrick is down on the well on section 1 that overflowed and polluted parts of 3 sections.

Read in the oil news that the Apache well up by Allison is sort of under control with 11 Christmas trees. Putting out 17 million cubic feet a day for sale. Sure a miracle how they kept it from catching afire.

A recent visitor in the Les Coffey home was their son Curvin of Arlington. He's still working at the plant in Grand Prairie helping make missiles of some sort.

Ruby and Les were expecting Darlene and J.B. Baker, Mark Holley, and Mr. and Mrs. Gary Griffin and Cory of

Beebe, Ark. and the John Griffins of Sayre out for the weekend.

There's good news on the home front tonight. Reagan got his income tax cut thru. Of course, Congress voted a \$21 billion tax increase today.

I thought Mr. Carter was sort of wishy-washy but notice Mr. Reagan can sure evade the issue. One thing about it, when Carter was president, we didn't go to bed wondering if the world would still be around in the morning. Maybe we just didn't know as much as we do now.

The space shuttle got off to a good start. I've always been a space nut. Was reading science fiction by the time I was 8. Can remember the preacher telling me I shouldn't read such stuff.

Anyway, we gathered ourselves together and went up the way to see Star Trek. Advertising said Tuesday night was \$1 night but guess they discontinued that. Wish-ed I hadn't gone. They killed off Mr. Spock. Gave him a fine funeral and buried him in outer space to the strains of Amazing Grace. He landed in Edd in the Genesis stage. Imagine if this show pays off, they'll re-incarnate him for the next one. Enjoyed it tho.

Mr. and Mrs. L.V. Hogue of Chattanooga, Tenn. stopped by Tuesday night to see her brother and wife Ray and Betty Sites. The Troy Sites came up too.

Visiting the Rhome Nixes were Mr. and Mrs. Clovis Nix of El Paso, Mr. and Mrs. Lee Nix, Sayre, Mr. and Mrs. Olen Nabors, and Wilbur and Ther-

esa Nabors.

David is home for the holiday. We and Bertha Coffey visited Friday night with the Johnny Reeds. They haven't been inundated yet with the Sweetwater Dam project but are living dangerously.

Had a nice letter from the Clarence Holbergs of Bella

Vista, Ark. They enclosed a clipping about the Home of Hope from their paper. It mentioned the little newspaper the kids put out. David sells want ads for it.

My brother Frank called to say he is moving to North Little Rock, July 8.

The garden is fine. Having

tomatoes (6) and corn now. Haven't broke the market yet. Finally got the premises mowed, was too wet in the morning, and too tired in the evening.

The kitchen Band was all resplendent Tuesday expecting two reporters but only one showed. Everyone enjoyed Dana. Chris will come later.

Hear the Carlsons bought one of the Brandt places and Kenny Drake the other.

Captain Kangaroo is going to be on only on weekends so there can be more news. I wish they'd have a little weekend news. he networks seem to think people turn off their minds from Friday night til Sunday night.

Mr. and Mrs. Rhome Nix and the Olen Nabors visited Mr. and Mrs. Bill Davis at Hobart. Spent most of the time admiring little Kristin.

Realty of the Southwest

2 Mobile Homes For Sale

FOR SALE: 14x80 mobile home, 1981, 3 bedroom, 2 bath with central heat and air conditioning.

2 Lots for Sale. Located in Hefley Addition.

New home available immediately. Low payments, low down payment, and financing available.

Two bedroom house, 7 lots, steel corrals and barn for sale. Owner has moved and must sell.

FOR SALE: 5 Bedroom house & 7 acres. This is located just outside of the city limits.

Three bedroom house for sale. New steel siding, fenced back yard, storm cellar, and many more extras.

HOUSE FOR SALE: 3 bedroom, 2 bath, fully carpeted & paneled. Excellent condition. Priced in the fortys. Owner will finance.

INVESTMENT PROPERTY Hog feeding operation. Located in Allison, 6 acres, 8 buildings including feed-mill, 5 granaries, equipment including John Deere tractor, manure spreader, and other equipment, 120 sows, 4 boars, and 600,000 lbs. of milo. Priced for the money.

WE NEED YOUR LISTINGS!

John Norman, Broker
Don Rives, Salesman
Lona Williams, Saleslady

806/826-3573—Office
826-3283—Home
826-3341—Home

LOANS Available

AT LOW INTEREST FOR NEW HOUSING

Contact: **DONALD RIVES**
Realty of the Southwest
826-5202
117 West Texas St.
Wheeler, Texas

Lines from Linda

Linda Doughtry, CEA (Home Economics)

TAPE RECORD "FAMILY HISTORY"

Got a child with a small tape recorder? Teach him family history

with it. Let him do the recording -- and the learning.

Recording an "oral" family history can help a child understand his cultural heritage.

Also, it can give him a sense of accomplishment and pride.

FAMILY-HISTORY TALK Talking over family history -- and recording it on tape -- can provide facts and fun.

Talks with older family members can tell a child about:

Family origin
Important historical events -- and their effect on the family factors that led to family change

and customs and traditions that have stayed with the family from generation to generation.

CHILD'S OWN HISTORY Also, tape recording the child himself adds importance to events in his own life.

For example, when you capture the thrill of an achievement -- or the excitement of a special day -- on tape, it can bring pleasant memories back to him in years to come.

"TEACHING" -- FOR LATER In addition, tape recordings of family members talking about life can help a child deal with a rapidly changing world.

By listening to the voices of other family members -- as they respond to questions about sociological and technological change, a child can get clues for living in today's world.

He can gain ideas on how to cope, how to behave and how to build his own self-filling lifestyle.

RECORDING PLAN Help your child decide who -- and what events -- he will record.

Talk over questions he could ask to "get the conversation going" and to get the information he wants.

Help him make arrangements with participating family members.

GETTING STARTED A practice run might help, first, if the child or family members feel "timid."

To start the "real" conversation, a child might begin by stating the month, date, year and topic.

He could name the participants -- and their relation to the family unit.

After the conversation, the child could sum up the purpose of the conversation and thank the family members for their contributions.

Finally, be sure to label the tape, and store it in a special place -- for more recordings later and to make sure it won't be erased.

EXTRA BENEFITS Besides following a child to feel a sense of purpose and accomplishment, gathering a family history has extra benefits.

It promotes cooperation and sharing among family members -- especially among those in different generations. Also it provides understanding -- of the child's unique qualities and those of this family members. Most of all it can be really fun.

Educational programs conducted by the Texas Agricultural Extension Service served people of all ages regardless of socio-economic level, race, color, sex, religion or national origin.

NOTICE

Beef Cattle Company

will buy your

WHEAT

Premium Paid Over Cash Market

MOISTURE - 14.0

Call 806/826-5591 for daily quotes!

Public Notice

Southwestern Bell, in accordance with the rules of the Public Utility Commission of Texas, hereby gives notice of the company's intent to implement a new schedule of telephone rates in Texas, effective July 27, 1982, unless otherwise determined by the Commission.

It is expected that the requested rate schedule will furnish a 13.4 percent increase in the company's intrastate revenues.

A complete copy of the new rate schedule is on file with the Public Utility Commission at Austin, Texas, and with each affected municipality served by Southwestern Bell, and is available for inspection in each of the company's public business offices in Texas. The Commission staff has contended in the past that all rates are subject to change as a result of Southwestern Bell's rate application.

Notice to El Paso Area Customers

Effective January 1, 1982, Southwestern Bell adopted the Mountain States tariffs in effect for El Paso County. Southwestern Bell proposes to merge the separate El Paso tariffs with its tariffs applicable to the rest of Texas. The resulting new rate schedule is on file with the PUC and the El Paso area municipalities served by Southwestern Bell, and is available for inspection at our El Paso business office.

Notice to Customers of Other Telephone Companies

The filing includes, but is not limited to, proposals to increase rates for interexchange private line and foreign exchange (FX) service. Changes in such rates would also affect customers of other telephone companies because such companies provide interexchange private line and foreign exchange service in accordance with rates specified in Southwestern Bell's tariffs. While Southwestern Bell has proposed no increase in long distance rates, any change in those rates would also affect customers of other telephone companies.

Southwestern Bell

Aviso Público

Southwestern Bell, en conformidad a las reglas del Public Utility Commission (Comisión de Servicios Públicos) de Texas, por la presente hace saber su intención de establecer un nuevo arancel para servicio de teléfono en Texas con vigencia a partir del 27 de julio, 1982, a menos que la Comisión haga otra determinación.

Se espera que el nuevo arancel que se ha solicitado rendirá un aumento de 13.4 por ciento en los ingresos intraestatales de la compañía.

Una copia completa del nuevo arancel se ha archivado en las oficinas del Public Utility Commission en Austin, Texas, al igual que en cada municipalidad afectada y servida por Southwestern Bell, y cada una de las oficinas de la compañía para negocios con el público en Texas tiene una copia para lectura pública. En el pasado, la Comisión ha sostenido que toda tarifa está sujeta a cambios que resulten de la manera en la cual Southwestern Bell aplique sus tarifas.

Aviso a Clientes en la Región de El Paso

Con vigencia a partir del 1o de enero de 1982, Southwestern Bell ha adoptado las tarifas de Mountain States efectivas en el condado de El Paso. Southwestern Bell propone unir las tarifas de El Paso con sus otras tarifas que se aplican al resto de Texas. El nuevo arancel que resulta de ésta unión se ha archivado en la Comisión de Servicios Públicos (Public Utility Commission), al igual que en las municipalidades de la región de El Paso servidas por Southwestern Bell, y está disponible para inspección pública en nuestras oficinas de El Paso.

Aviso a los Clientes de Otras Compañías de Teléfono

El registro incluye, pero no se limita a, propuestas para aumentar las tarifas para servicio de línea privada entre centrales telefónicas (interexchange private line) y servicio de central telefónica extranjera (foreign exchange FX). Cambios en dichas tarifas de servicio también afectarían a clientes de otras compañías de teléfono porque dichas compañías proveen los servicios ya mencionados en conformidad a tarifas especificadas por Southwestern Bell. Aunque Southwestern Bell no ha propuesto un aumento en las tarifas para larga distancia, cualquier cambio en las mismas también afectaría a los clientes de otras compañías de teléfono.

THE BIBLE SPEAKS

Ye do err, not knowing the scriptures, (Mt. 22:29)

When Jesus made that statement he had just been asked a riddle concerning the resurrection of the dead by some men who did not believe in one. The thought they had placed him in an impossible situation because they assumed that, if there were a bodily resurrection, everything would remain the same as now, including human relationships. Jesus took them to task because they were ignorant to the scriptures and tried to ignore the powers of God.

We still have people like that today, people who refuse to accept what the Bible teaches concerning what will happen when Christ comes again. Instead, they insist that he will set up a kingdom on earth, when he has already established his kingdom. It was announced in Acts. 2:36: Therefore let all the house of Israel know assuredly,

that God hath made that same Jesus whom ye crucified both Lord and Christ.

The words "Lord" and "Christ" both refer to the kingship of Christ. The second coming of Christ and the resurrection will be for another purpose, however. Read: 1 Thess. 4:13-18; i Corinthians 15, and 2 Thessalonians 1:5-10, along with Hebrews 9:27 and Revelation 20:11-15.

My friends, we need not look for the coming of Christ's kingdom, it's here (Col. 1:13). Let's make sure we are member of it by faithful obedience to his divine will; that we may share in the glories of his coming and the resurrection as it is described by the Bible itself, and not our own or someone else's miss guided ideas of what it should be.

Won't you come and worship and study with us?

Ronnie Quaid, preacher
1001 S. Alan L. Bean Blvd.
Pd. Adv.

THE BIBLE SPEAKS

Ye do err, not knowing the scriptures, (Mt. 22:29)

When Jesus made that statement he had just been asked a riddle concerning the resurrection of the dead by some men who did not believe in one. The thought they had placed him in an impossible situation because they assumed that, if there were a bodily resurrection, everything would remain the same as now, including human relationships. Jesus took them to task because they were ignorant to the scriptures and tried to ignore the powers of God.

We still have people like that today, people who refuse to accept what the Bible teaches concerning what will happen when Christ comes again. Instead, they insist that he will set up a kingdom on earth, when he has already established his kingdom. It was announced in Acts. 2:36: Therefore let all the house of Israel know assuredly,

that God hath made that same Jesus whom ye crucified both Lord and Christ.

The words "Lord" and "Christ" both refer to the kingship of Christ. The second coming of Christ and the resurrection will be for another purpose, however. Read: 1 Thess. 4:13-18; i Corinthians 15, and 2 Thessalonians 1:5-10, along with Hebrews 9:27 and Revelation 20:11-15.

My friends, we need not look for the coming of Christ's kingdom, it's here (Col. 1:13). Let's make sure we are member of it by faithful obedience to his divine will; that we may share in the glories of his coming and the resurrection as it is described by the Bible itself, and not our own or someone else's miss guided ideas of what it should be.

Won't you come and worship and study with us?

Ronnie Quaid, preacher
1001 S. Alan L. Bean Blvd.
Pd. Adv.

Crawford & Crawford FENCING

Commercial & Residential

Chain link & Wood

Farm & Ranch Fencing & Corral Steel or Wood

Free Estimate

Call: 323-5665 or 323-6235

GERMANIA FARM MUTUAL

Aid Association

REASONABLE, SOUND PROTECTION for your home and other property.

If you want to save, contact RITA FILLINGIM 375-7379

Rt. 1, Canadian, Texas If no answer call 375-2528

TO MAKE EACH WORKING DAY GO BETTER...

Put yourself in our shoes!

Red Wings "set the standards" for work shoe fit, comfort and wear. These rugged 8" full-grain, oil-tanned leather boots "set the standards" for continuing popularity. Try a pair on and you'll quickly see why!

947

Red Wings

B.J.'s Wearhouse

CEILING FAN

THE SIX BLADED FANS ARE IN FOR 1982

SIERRA NEVADA	4 Blades	\$169.00
	6 Blades	\$189.00
SIERRA GRANDE	4 Blades	\$179.00
	6 Blades	\$199.00

WOLDS FAIR MODEL - by FASCO 6 Blades with Life Time Warranty

CHARLESTON - by FASCO Brown or White - Still at Sale Price

52"	\$169.00
38"	\$150.00

Call: E.M. Rives (806)256-5250

Betty Rives (806)826-3224

INSTALLATION AVAILABLE

OLD JACKSONVILLE—All Models—15 yr. Warranty

CLEARANCE SALE ON ALL "ENCON" Models In Stock

42" Standard (brown or white)	89.00
48" Standard (brown or white)	99.00

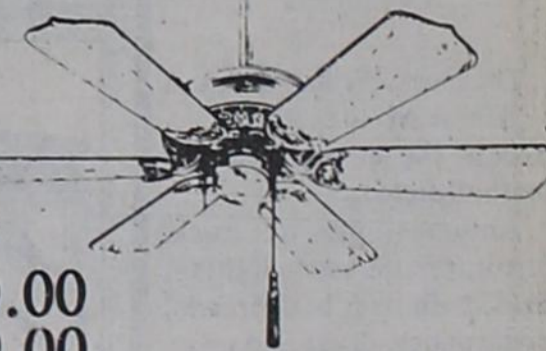

Want Ads

YARD SALE: Friday July 9
708 Alan Bean.

DOG GROOMING: Schnauzers, Cocker Spaniels, Poodle Grooming, all matted dogs welcome. Reasonable rates. Will pick-up and deliver. Call 826-5265 after 6:00 p.m.

FOR SALE: New Jensen Water Well Pump Jack, call 665-8005, Pampa rtn

CAKES
CATERING SERVICE FOR Wedding & Anniversaries
Cathy Hunt—375-2391
Kay Luttrell—375-2421

WAITRESS WANTED: Apply at Sparlin's Restaurant. rtn

MARY KAY COSMETICS, Free Facials, supplies and deliveries. Phone: 868-4541. Georganne Ishler. rtn

DRILLING
Commercial & Residential
WELLS
COMMERCIAL PUMP SALES & SERVICE
CEPTIC TANK
SOLD, SET & CLEANED
BACKHOE WORK
Banks Water Well Service & Drilling
Mobeetie, Texas
Phone: 845-3431

HOUSE FOR SALE: Vise Addition, 3 bedrooms, 2 baths, double car garage. Phone: 826-5944 or 826-3376. rtn

OIL & GAS LEASES
If you have Minerals for Sale or Lease,
Contact: Joe Dominguez
Anadarko Basin
Land Services
P.O. Box 1694
Amarillo, Texas 79105
(806)352-6444 or 352-9442

FOR SALE: 3 bedroom, 2 bath, corner lot, close to downtown, has small rent house in back. Paul Topper, 826-5237, Paul's Real Estate

Keep Smiling!
Sell Avon Good \$\$\$ Benefits
Set your own hours.
Call Collect 806-665-8507

CUSTOM LAWN SEEDING
Kenneth Banks
669-6119 Pampa

MY HOUSE FOR SALE: at 301 South Main. Mrs. C.A. Holde- man. Phone 826-5814 for more information. rtn

SPARLIN'S WINCH SERVICE & BACKHOE
Phone: 826-5898

FOR SALE: House full of furniture. \$700.00 real nice. If interested call 826-3466 in Wheeler or come by 803 Mobeetie. 2tp

FOR SALE: Singer ZigZag sewing machine with all attachments in excellent condition. Call Becky Zybach, 375-2314 2tp

FOR SALE: 1 AKC Boxer puppy, male, had shots, 9 weeks old. 826-3032. 2tp

PANHANDLE SECURITY in Allison Tacking Applications for dry watch and petroling. Call for appointment 375-2538.

Yard Sale
Thursday, Friday & Sat.
8:30 A.M. to 5:30 P.M.
Across the street from the football field.
Antiques, pick-up truck, furniture, dishes, clothing, tires, twin bed, bedspreads, dishwasher, dryer and misc. Air conditioners, 1977 Buick Riviera

TRAILER SPACES FOR RENT
Call 826-5692
rtn

CUSTOM CUTTING & HAY BALING
826-3483

WHEELER LUMBER CO.
Phone 826-5543 Wheeler, Tex.
Fine Service for Fine People

WILL HAUL

TREE LIMBS FURNITURE JUNK
Will haul after school or Saturdays.
Day Phone: 826-3123
Evenings & Saturdays
Phone 826-3221

ALFALFA SEEDER for 14-7 John Deere Drill needed. Roxie Hanks, Phone 826-5770.

Mobil Home FOR SALE

FOR SALE: 10' x55' 2 bedroom one bath mobile home, carpeted central heat & evaporated cooler. Stove and refrigerator and plumbed for washer and dryer. Good condition. Phone: 316/697-2098. 2tp

FOR SALE: 60 acres of farm land near Lela. Mineral rites negotiable. Call 878-2959, or after 6:00 352-6915. 2tc

FOR SALE: Olivetti Portable Electric Typewriter 2 yrs. old. \$200.00. See at Lewallen Ins. Agency or call 826-5719. rtn

FOR RENT: 2 bedroom mobile home. call 826-5692. rtn

BURRELL OIL & GAS PROPERTIES

P.O. Box 23
Wheeler, Texas 79096
Ph. 806/826-3519
(if busy) 826-3529

10 ACRES FOR SALE: All or part. \$3000.00 an Acre. Southeast edge of Wheeler. City water available. 826-3510 or 826-3259. rtn

LAND OWNERS
If you own the minerals to your land, and wish to LEASE for OIL and GAS Production, call 214/363-6680.
Kodiak Oil & Gas Company
4601 Greenville Ave.
Dallas, Texas 75206 rtn

DRASTIC REDUCTION: Two story, 4 bedroom, 2 bath, 2 living areas, formal dining room. Approx. 2850 square feet living space. 2 car garage. Detached recreation room with storage area, storage building and cellar not included in living space. 150'x150' lot. \$105,000. Phone 826-3077. rtn

TRAILER HOUSE FOR SALE: 14' x 60' Two bedroom, unfurnished. Call after 6 p.m. 806/826-3202.

ELECTROLUX vacuum cleaners. for free demonstration, call Jerry or June Brunson, 323-5597. Canadian rtn

FOR SALE: 18 foot fully self contained travel trailer. New commode and deepcycle RV battery. Hardwood and ribbon mahogany plywood interior. Electric brakes. See at 1204 S. Mobeetie.

LONG HAUL TRUCKERS

Is your truck insurance taking you for a ride. Call **Duncan Insurance Agency** in Pampa for a no obligation quote 1-665-5757. 4tc

FARM FOR SALE
3,000 acre ranch east of Shamrock, Texas. Beautiful location with a creek running through with some oil and gas production. Call agent, Dean Whaley, 806-249-5613 day or night.

MARY KAY COSMETICS

New Consultant
DARLA BURCH
Phone: 826-5926
Free Facials-Supplies Deliveries

CARPORT SALE: Several families. Thurs. 8th at 1207 S. Mobeetie. Lots of everything you might collect or need. One big day only. 1tp

AKC REGISTERED SCHNAUZER puppies. Miniature Salt and pepper. 6 weeks old. wormed and ready-to-go. Call 826-5265 after 6:00 p.m. 4tc

RABBIT FRYERS, RABBITS AND GAGES FOR SALE: Call after 5:00. 826-3536. 4tc

Court Records

LIST OF INSTRUMENTS FILED IN THE WHEELER COUNTY CLERKS OFFICE FOR THE WEEK OF JUNE 28 THRU JULY 2, 1982
JUNE 28, 1982
D--Billy Joe Richardson etux to Leon Moore etux, 6-23-82. 268.11'x100' Sec 5 Blk A-4, ExcMins
D--Cecil Meadows etux to

Barbara Kreyling Richardson, 6-23-82, Same land as above
RDT--Wellington State Bank to Steve Davis, 5-14-82, N60' Lots 7,8 Blk 57, Shamrock, WSSA
DT--Steve Davis to Wellington State Bank, 6-23-82, S40' Lot 8 Blk 57, Shamrock WSSA
D--Chester M Payne, etux to Steve Davis, 6-25-82, Lots 7,8 Blk 57 Shamrock, WSSA
RDT--Wellington State Bank to Steve Davis, 6-15-82, N60'9 S40' Lots 7,8 Blk 57, Shamrock, WSSA
COR DT--Steve Davis to Wellington State Bank. 5-14-82.

PURPOSED USE HEARING
Wheeler County Commissioners Court will hold a Public Hearing for the Proposed Use of Revenue Sharing Funds during the 1982-83 fiscal year at 10 a.m., Monday, July 12, 1982 in the Commissioners Courtroom, Wheeler County Courthouse, Wheeler, Texas.
Amount of Unappropriated Funds -0-
Funds Expected to be Received During Fiscal Year \$81,835.00
The public will be given an opportunity to make oral and written suggestions regarding possible uses of revenue sharing funds.

High-speed 2-Sickle Headers lay down more hay per day!

Hesston 6650 Windrower
• Command Center cab, standard.
• Air conditioning standard.
• Dependable 73 hp Perkins diesel.
• Hydraulically-driven 2-Sickle Auger Headers in 12', 14' and 16' widths.
• Big capacity dual-range hydrostatic ground drive.
• Exclusive double windrow attachment available.

Miami Implement Co.
806/868 4501 MIAMI, TEXAS
HESSTON The PRIME LINE

R. C. CALLAN CO.
OIL, GAS and MINERALS
Wheeler County, Texas

WE ARE INTERESTED IN LEASING YOUR OIL & GAS LEASES, PURCHASING YOUR MINERALS, ROYALTIES OR O.R.R.I.

WE HAVE FUNDS AVAILABLE TO PURCHASE YOUR PRODUCING MINERALS.

Amarillo Office Box 7473 [806] 352-7891 [806] 355-9724 Amarillo, Texas 79109

Wheeler Office 204 E. Texas St. [806] 826-5522 Wheeler, Texas 79096

PRESTIDGE GOLDEN SPREAD
BACK HOE SERVICE
— BULLDOZING —
"Good Clean Dirt Work"
INSURED
Choctaw & Laville Shamrock, Tex. Phone: 256-2509
OILFIELD & DOMESTIC

THE BUSINESS DIRECTORY

MEMBER 1982
TEXAS PRESS ASSOCIATION

THE WHEELER TIMES
P.O. Box 1080
Phone: 826-3123

Entered as second-class matter December 18, 1933, at the Post Office at Wheeler, Texas 79096, under the act March 3, 1879.

Louis C. Stas, Owner and Publisher

SUBSCRIPTION RATES:
Wheeler County... \$7.75 Outside County... \$8.75

PAUL'S REAL ESTATE
Houses or Land
Paul Topper
200 S. Canadian St.
806/826-5237
Wheeler, Tx.

CITY DUMP GROUND HOURS
Monday, Tuesday, Thursday, Friday and Saturday
9:00 A.M. til 6:00 P.M.
Closed on Wednesday

GUARANTEED AUTO GLASS INSTALLATION & Body Repair
CROSS CAR CENTER
Phone: 826-5515
Wheeler, Texas

Let Me Write It . . .
GEO. RICHARDSON
All Types Of INSURANCE

Wheeler Lodge No. 1099
A. F. & A. M.
MONDAY 7:30 P.M.
Robert Lane, Sec'y.
Members Urged To Attend.
Visitors Welcome.

WHEELER REDI-MIX
REDI-MIX CONCRETE SAND
Washed Gravel—All Sizes
Office Hours: 7:30 to 5:00
Phone 806-826-3223

STORM-SCREEN WINDOWS
Permanent year-round protection. Changeable from inside. Easy to clean...proofer-proof. Eliminates drafts...Cuts fuel bills....

did you know?

Southwestern Public Service Company works around the clock to provide you with a dependable supply of electricity. When storms or other problems occur, SPS crews are ready to repair damaged equipment quickly. During the recent tornadoes that swept through parts of the SPS service area, many of our employees worked through the night and well into the next day to restore power to customers whose service was interrupted.

Investor-owned utilities, like Southwestern Public Service Company, provide about 77% of our nation's electricity. The cost of producing this power has increased each year due to inflation, the high cost of fuel, and many other factors. Keep this in mind when you receive your next electric bill, then take a look around your home. Chances are that your air conditioner, range, and television all use electricity. Remember, our country's standard of living depends on the availability of electric power—let's not take that power for granted.

SPS' bond rating is AA. This rating allows investors to judge our company's financial condition and its ability to repay borrowed money. Bond-rating firms consider the financial health of the company, the stability of our fuel supply, management goals, construction, and many other factors. Companies with the highest bond ratings pay the lowest interest rates when borrowing money. SPS' solid rating allows it to raise capital for construction at lower interest rates, which saves our customers money.

Knowing what electricity is worth is worth knowing. For answers to your questions, call or write your SPS manager.

SPS
SOUTHWESTERN PUBLIC SERVICE COMPANY

N60' & S40' Lots 7,9 Blk 57 & Lots 3,4 Blk 65, Shamrock WSSA
AOL--HNG Oil Company to Leede Exploration, 6-10-82, Secs 30,31,32,32A
DT--J C Sterquell to Inter First Bank, Carrollton, 6-4-82, NE 1/4 Sec 80 Blk 17
AOL--Sabre Oil & Gas Co to Mike T Drake, etal, 12-14-81, Sec 1 Blk 1 B&B
ASSIGN OVERRID ROY--Davis Oil Co to Jim Evans, etal, PTE 1/2 Sec 9, E 1/2 11 A-5; Secs 9,10,21,22,23 A-9; N 1/2 & SW 1/4 & W 1/2 SE 1/4 Sec 69 Blk 24
COR AOL--The Allspaugh Company to Pioneer Production Corp, 5-5-82, W 1/2 & W 1/2 E / Sec 3 blk 2, B9B
D--Parklane Estates Inc to Larry Taylor, etux, 6-25-82, Lots 19-21 Blk G, Wheeler, Park
DT--Larry Taylor, etux to Security Federal Savings Assn, 6-25-82, Lots 19-21 Blk G, Wheeler, Park
RDT--United State of America to William R Wood, etux, 6-28 82, See Instrument
AGREE--Fenelon Boesche etal to Betsy Boesche Rhines Trust No. 1, 1-1-20-78
ROY D--Frederick W Rhines, etux to Betsy Boesche Rhines Trust No. 1, no date, Int in 100 & 81 A-5
C/C C/C PROBATE--Anne G Jones, Dec, 6-9-82
COR DT--Paul Luna, etux to United State of America, 6-25-82, Lot 1, Outlot 1, Shamrock
ASSIGN OVERRID ROY--an-Son Corporation to John Cockerell, etal, 2-27-82, Sec A-3
D--Robert Hogan Jr, etux to Louis Nations, etal, 6-14-82, Lots 20,22 Blk 105, New Mobeetie
EXT DT--E O Kelly, etux to Canadian PCA, 6-28-82, See Instrument
OL--Wheeler Independent School Dist to Cotton Petroleum Corp, 5-7-82, Lot 1, N15' 2Blk 8; Pt Lot 1 B9, Wheeler
RMML--First National Bank, Wheeler to O B Burton, etux, 6-11-82, Lots 2,3&5, Blk 6, Wheeler, Parklane
RDT--First National Bank, Wheeler to Sunburst Enterprises Inc, 6-11-82, Lot 3blk 6, Wheeler, Parklane
RDT--First National Bank, Wheeler to Timmy Fowler, etux, 6-11-82, W50' Lots 6-10, Blk C, Wheeler, Park
MML--Joe Darnell, etux to Red Car Inc, 6-25-82, Lots 1-3 Blk 11, Mobeetie
JUNE 29, 1982
OL--William Lloyd Walsh to W C Stewart, 5-13-82, SW 1/4 & S 1/2 NW 1/4 Sec 6, J Poitevent JUNE 30, 1982
DT--Ray D Miller, etux to Virginia Moss, 6-28-82, Lots 17-20 Blk 2, Shamrock, Tarbet
DT--Joe E Lee, etux to First State Bank, Mobeetie, 6-29-82, 4.26ac Sec 49 M-1, ExcMins
D--Willis Harrison, etux to Clifford E Rose, 6-3-82, 67.88ac Sec 35 M-1
D--Willis Harrison, etux to Arthur G Rose, 6-3-82, 67.88ac Sec 35 M-1
D--Virginia Moss to Ray D Miller, etux, 6-2-82, Lots 17-20 Blk 2, Shamrock, Tarbet
EXT OL--James Anderson, etux to Aikman Petroleum Inc, 5-17-82, N 1/2 & SW 1/4 Sec 10 RE
AOL--Amarex Inc to Rocanville Corporation 3-14-82, Pt NW 1/4 & NE 1/4 Sec 1 D Tindale OL--J L Martin Jr. to Phil Pendleton Inc, 5-20-82, SE 1/4 Sec A-7
AOL--Hassie Hunt Trust to Hassie Hune Production Co, 6-24-82, See Instrument
Continued Page 6

Affairs of Life

Let not false prophets and diviners that be in the midst of you deceive you.

A false prophet is one that knows it all, but seldom is right.

HARVEY'S FAMILY RESTAURANT

Briscoe News

Vetola Parker
July 1st, getting hotter by the hour. We have not received rain in almost a week. Claude Parker visited us Friday morning. Mable was working in the garden.

I am like the Sweetwater reporter. Wish people would call their news in. That way I would know who has some news. Sure enjoy reading that Sweetwater News, even tho I seldom know anyone in it. Some Happy Birthday's for July, Hoyle Helton 15th, Gena Zybach 25th, Linda Bates 27th, Shane Parker 27th, Phillip Corey Davis 12th.

Weldon and Diana Parker and Michelle of Perryton came Friday and spent the night. Went to Dumas Saturday morning. Marianda was already up there.

They are cutting wheat at Clarence Zybachs and over the other County, helping Truman Zybach and eating at Clarences were Truman and Bettie, Eric and Pauline Zybach and children. Sunday night for supper others there were a cousin from N.Y. John Gast and his nephew Todd. They are staying at Bob and Gena Zybachs.

I understand Joe Duker goes back to Amarillo Tues. for treatment. We wish for him the very best in every thing and a speedy recovery back to good health.

At Tom and Alice Bell Heltons over the weekend were Billy and LaJuana Crossland and Cortney, and Shellie from Albany Texas. Doug and Marsha Mitchell, Brandon, Ashley, Gayle and Terry Luelan, Sondra, Shea Lyn Helton, Kim and Rich Rawliegh from Amarillo, Jay and Sandy and Toni Helton, and Zach from McLean, Martha and Thomas Helton of Wheeler.

Gwyn Edwards is still in St. Anthony Hospital, not able to come home as yet. We wish for him a speedy recovery.

Cecil and Emma Jean Meadows went to the Canadian rodeo Sunday and visited Mrs. Allen Meadows on the way home in Abraham Rest Home. She is doing real good Jean said.

Little Amanda Childress got to come home Thursday from Okla City hospital, now that is music to my ears. We hope she continues to improve.

DANGER Danger Signals of Pinched Nerves:

1. Headaches, Dizziness, Blurred Vision
2. Neck Pain, Tight Muscles, Spasms
3. Shoulder Pain, Pain Down Arms, Numbness in Hands
4. Pain Between Shoulders, Difficult Breathing, Abdominal Pains.
5. Lower Back Pain, Hip Pain, Pain Down Legs.

These signals indicate that your body is being robbed of normal nerve function. Until this function is restored, you will, in some degree, be incapacitated. The longer you wait to seek help, the worse the condition will become. Don't Wait. Should you experience any of these danger signals Call for an in depth consultation in layman's terms.

Most health insurance policies cover Chiropractic care.

Haydon Chiropractic Office
103 East 28th St. & Perryton Pky.
Pampa, Texas 79065
806-665-7261

Colie and I went to visit C.P. after church Sunday morn. and Linda and Eddie Bates We ate dinner with them.

Complete Mobil Home Service

MOVING - LEVELING
ANCHORING - SKIRTING
Call 826-5692
George Harris

Custom Hay Bailing

For Your Custom Hay Bailing needs round or square bales.

Call Grant Copeland
256-2486 Shamrock

LEWALLEN INSURANCE AGENCY

ALL-LINES

845-2951 826-5719
1st STATE Bldg. 114 TEXAS ST.
MORMETIE, TEX. WHEELER, TX.

BEEF CATTLE CO., INC.

HEAVY EQUIPMENT DIVISION

WHEELER, TEXAS

Oil Field Construction—All Kinds Of Dirt Work

- DOZER
- MAINTAINERS
- FRONT END LOADERS
- CARRY-ALLS
- BELLY DUMP TRUCKS
- WELDERS

- ROUSTABOUT CREWS
- CALICHE & CRUSHED ROCK
- LOCATION & ROAD WORK
- 24 HR. SERVICE
- RADIO DISPATCHED
- FULLY INSURED

"When you want it done yesterday, call us today"

P.O. BOX 425
WHEELER, TEXAS 79096
806-826-5591
NITE: 826-5261



HERE COMES



and WRANGLER

with a choice of big savings for the whole family.

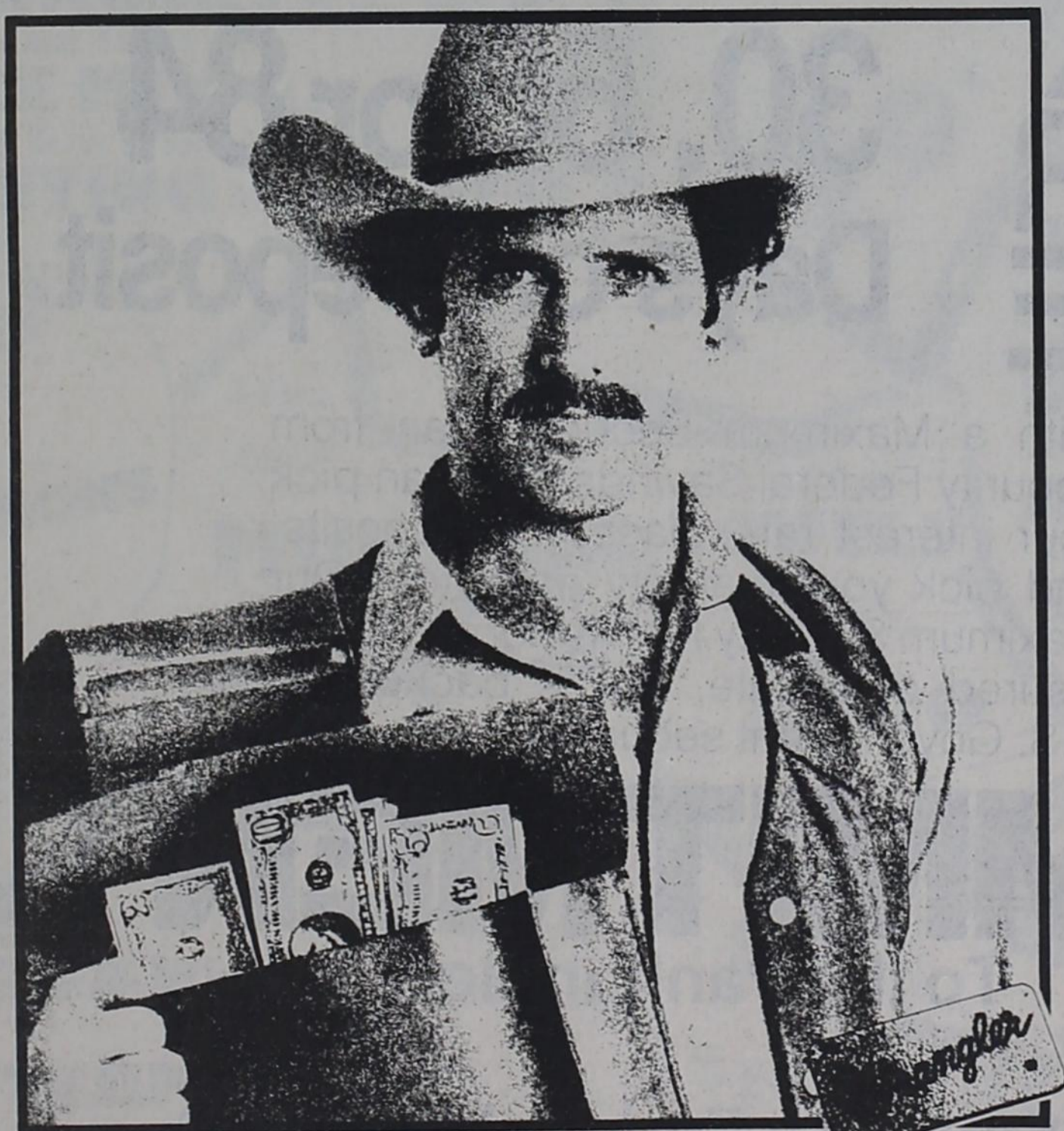

\$2, \$5 and \$10 refunds.

Buy a pair of Wrangler cords—for men, women, boys, girls or kids—and get a \$2 refund directly from Wrangler through the mail. Buy a pair of cords and a shirt—and get a \$5 refund. Buy a pair of cords, a shirt and a pair of denim jeans—and get a big \$10 refund. You can save up to 40% during this limited offer. **Get your Refund Certificate at our store** when you stop in to see our selection of Wrangler clothes.

enjoyed our visit all afternoon. After church Sunday night, we visited Cliff and Dorothy Ogle. Others there were Claude and Mable Parker, Kevin and June Sheffield, James and Bea Ogle, Shelly and Christina, and Bill and Nita Ault.

Kevin and June are putting a hail protector over their trailer house. Sure looks nice and will keep the hail from beating the trailer house up and will make it so much cooler. They are going to build three. Claude and Mable one, and forgot who else, probably one for Jame's cars.

Fat and Wanda Childress went to Pampa Sunday the 4th and visited Lindon and Wynola Sanders.

Oden Hudson said they didn't have any company the 4th. They stayed at home and had a real nice quite 4th by themselves.

Couldn't get Mary Hudson Monday morn. Oden said their phone was out.

Nice and cool Monday July 5. Everyone trying to get their wheat out.

Mike and Melody Goad were host to a birthday party for their little girl JaNae. The party was Monday night 28. Ones there were Dub and Ida Mae Goad, Kim and Mika Goad, R.L. and Rozena Zybach, Jim Gonding, Clarence and Irene Zybach, Terry Brown, Mac and Gaye Purcell and children, and Royce and Deely Zybach.

A fascinating cat story. Clyde and Minnie Bell Vinson at Allison, put a cat in a box, took it to Pampa, let it out, the cat came home to Allison.

In 1979 while I was in the hospital, my cat went missing. She did not get back home for 1 year. But came in one Sunday, poor as she could be, almost dead. I knew someone got her. She did not leave on her own.

Bob and Gena Zybach were host to their Annual 4th of July get-together Saturday night the 3rd at their home. Ones there were John Cast, his nephew Todd Candy from De. Ruyten N.Y. They spent four days with Bob and Gena and visited other relatives in the community. They were cousins, Irene Zybach, Terry Brown, Ft. Worth, Wayne and Kathy Zybach and Clay, Mary Deane Duker, Diedre, Andria Corissa, Jim Gonding, R.L. and Rozena Zybach, Mac and Gaye Purcell, Lori, Joshua, April, Jane Ann Hall, David and Beckie, Christy, Shawn. Bill and Neta Ault now have 1600 pecan trees in their orchard. The orchard sure looks nice. They are expecting pecans in 3 years.

The Waters children had a reunion Sat. and Sun in Amarillo at the Community Center. They all stayed at some motel at night. They had church Sunday morning with Raymond Water's boy as speaker. Sunday there were musicians in the bunch, and they played sacred songs. Cecil Waters had his French harp. There was a lot of food brought, melons and cantolope. They had a pool at this motel, some brought pictures made in the pool. A lot of talking and visiting with the eating. Wellene did not know for sure how many, around 150 to 175 she thought.

Bob and Ded Kinnaman went to Lake Luger, over close to Granite, OK. this past week-end. Camping, skiing and boating.

Joe Bob and Corey Kinnaman have been visiting their Grandmother in Borger recently.

Lou Dean and K.D. Douthit and Tressa Perry went fishing and sight-seeing in Colo. and New Mex. over the July 4th week-end. They were joined by Paul and Charlene Luttrell from Amarillo.

Congratulations to Charles and La Jo Crownover on the birth of their new baby girl, Terry Danielle, born Monday night, June 28, 1982 at the Canadian Hospital. Terry weighed 7 lbs 8 ozs and was 19 1/2 inches long. Boyce has been visiting his grandparents at Claude, Frank and Bess Crownover. Jodie and Londa have been visiting their other grandparents, Willa and E.G. Fillingim. Some others who have visited in the Charles Crownover home were Rick Bruntmeyer family, Paula Reed and Christy, Karen Hefley and Alicia, Verna Fillingim.

Jerry and Marion Lackey and Jeffrey and Kristi from Hallettsville Texas spent Saturday night with Rita Fillingim and Dallas and Lindsey. They

all ate lunch Sunday with Mr. and Mrs. Lee Lackey at Shamrock.

Paula Reed and boys from Pampa came Saturday and visited and ate supper with Willis and Verna Fillingim and took Christy back after visiting a few weeks with E.G. and Willa Fillingim.

Verline Currie from Pampa Willis and Verna Fillingim. day to spend a few days with Willis and Verna Fillingim. Other Sunday dinner guests were Ann Jones and David and Jeana from Loop, Texas and Melody and Mandy Ratliff.

Gerald and Tina Reames from Allison visited the Bob Ratliff family Sunday and had fireworks display.

Sunday dinner guests at J.P. Meek home were Mack and Linda Sides and Jimmy, Jamie, Dale and Tina and Chuck and Phoebe Hartling. later Jack and Pam Ledford. visited.

Bea Ogle and Cliff and Dorothy Ogle went to Amarillo Friday. Kevin and June Sheffield have been visiting James and Bea and girls. Bea and girls visited Willis and Verna Monday.

Wilma Bible visited Ruth Irvine and Willie and Vernea Fillingim Tuesday. Other visitors at Willis' were Vernal and Tracy Densburger, Dan Fillingim and Andy. Willis and Verna went to a skating party at Pampa Tuesday night for Stacie and Teressa Currie.

PURYEAR LONGHORNS

Solve Calving Problems

Reg. Service Age

LONGHORN BULLS

FOR SALE

Harvey Puryear
876-5877 & 826-5718

Church Of The Nazarene

801 Alan L. Bean Blvd.
Wheeler, Texas 79096
Telephone No. AC 806 826-5952

Pastor: Harold Wayne Moore
Sunday School 9:45 A.M. to 10:45 A.M.
Sunday Morning Worship Service 11:00 A.M.
Sunday Evening Worship Service 7:00 P.M.
Wednesday Evening Bible Study 7:00 P.M.
Everyone Welcome

HOT SHOT SERVICE

WHEELER ENERGY

(806) 826-3443—826-3078—375-2570

WHEELER, TEXAS

ICC • RRC • OCC • PERMITS

JULY SPECIAL

OIL CHANGE
13⁹⁵

Includes Oil Filter
5 qts. of Oil
& Grease Job

POP
2²⁵

Pius Tax

Per Six Pack
Cans

REGULAR • NO-LEAD • DIESEL

CANDY SNACKS POP
BATTERIES AUTO ACCESSORIES

MITCHELIN AND REMINGTON TIRES

ON SALE NOW AT . .

WHITCOMB CONOCO

ALLISON, TEXAS

PHONE: 375-2312

HOURS: 7 a.m. to 7 p.m.

CLOSED SUNDAY

COURT
Page 4
 Side Springs Co Inc to Gene G Heape, 5-20-82, SE 1/4 Sec 27 A-8
 RENTAL DIV ORDER--Side Springs Co Inc to Side Springs Co Inc, 5-21-82, SE 1/4 Sec 27 A-8
 OL--A W Burrell to Gene G Heape, 5-20-82, SE 1/4 Sec A-8

SE 1/4 Sec 27 A-8
 RENTAL DIV ORDER--Robert C Callan Jr Trust to Robert C Callan Trust, 5-8-82, SE 1/4 Sec 27 A-8
 2 OLS--RCC Co to Gene G Heape, 5-20-82, SE 1/4 Sec 27 A-8
 2 RENTAL DIV ORDER--RCC CO to RCC Co, 5-20-82, SE 1/4 Sec 27 A-8
 2 AOLS--A W Burrell to Gene G Heape, 5-24-82, Sec 27 A-8
 AOL--R C Callan to Sun Exploration & Production Co, 4-21-82, Pt Sec 32 A-5
 AOL--R C Callan to Sun Exploration Co, 4-21-82, Pt Sec 12 A-5
 RENTAL DIV ORDER--James M Carlisle Jr, etux to James M Carlisle, etux, 4-16-82, N 1/4 Sec 12 A-5
 ROL--HNG Oil Company to Mamie W McCormick, 6-28-82, W 1/4 SE 1/4 Sec 2 A-8
JULY 1, 1982
 ASSIGN OVERRID ROY--May Petroleum Inc to James R Pate Jr, 3-11-82, SW 1/4 Sec 24 RE
 AOL--May Petroleum Inc to Henry J Freede, 3-12-82, SW 1/4 Sec 24 RE
 AOL--May Petroleum Inc to James D Pate Jr, etal, 3-12-82, SW 1/4 Sec 24 RE
 AOL--May Petroleum Inc to May Drilling Partnership 1981-1, 3-15-82, SW 1/4 Sec 24 RE
 MD--R C Callan to NAPA Corporation, 6-2-82, E 1/2 SE 1/4 Sec 4 A-4
 RDT--First State Bank, Miami to J Mark Arrington, etux, 6-30-82, Pt Sec 9, 39 A-5
 RDT--First State Bank, Miami to J Mark Arrington, etux, 6-30-82, See Instrument
 ROW--Wheeler Oil Co to Greenbelt Electric Coop Inc, 6-24-82, NE 1/4 Sec 80 Blk 17
 AOL--Apache Corp to Dyco Petroleum Corp, 6-22-82, NE 1/4 Sec 63 Blk 13
 ASSIGN OVERRID ROY--Edward & Leach Oil Co to Theodore S Green, etal, 5-20-82, 140ac E 1/2 Sec 59 A-4
 D--L R Beesley to Carroll P Adams, 6-30-82, See Instrument

ROL--Sand Spring Oil & Gas Co to L H Cullum, etal, 6-28-82, SW 1/4 Blk 13
JULY 1, 1982
 ASSIGN OVERRID ROY--May Petroleum Inc to James R Pate Jr, 3-11-82, SW 1/4 Sec 24 RE
 AOL--May Petroleum Inc to Henry J Freede, 3-12-82, SW 1/4 Sec 24 RE
 AOL--May Petroleum Inc to James D Pate Jr, etal, 3-12-82, SW 1/4 Sec 24 RE
 AOL--May Petroleum Inc to May Drilling Partnership 1981-1, 3-15-82, SW 1/4 Sec 24 RE
 MD--R C Callan to NAPA Corporation, 6-2-82, E 1/2 SE 1/4 Sec 4 A-4
 RDT--First State Bank, Miami to J Mark Arrington, etux, 6-30-82, Pt Sec 9, 39 A-5
 RDT--First State Bank, Miami to J Mark Arrington, etux, 6-30-82, See Instrument
 ROW--Wheeler Oil Co to Greenbelt Electric Coop Inc, 6-24-82, NE 1/4 Sec 80 Blk 17
 AOL--Apache Corp to Dyco Petroleum Corp, 6-22-82, NE 1/4 Sec 63 Blk 13
 ASSIGN OVERRID ROY--Edward & Leach Oil Co to Theodore S Green, etal, 5-20-82, 140ac E 1/2 Sec 59 A-4
 D--L R Beesley to Carroll P Adams, 6-30-82, See Instrument

ROL--Sand Spring Oil & Gas Co to L H Cullum, etal, 6-28-82, SW 1/4 Blk 13
JULY 1, 1982
 ASSIGN OVERRID ROY--May Petroleum Inc to James R Pate Jr, 3-11-82, SW 1/4 Sec 24 RE
 AOL--May Petroleum Inc to Henry J Freede, 3-12-82, SW 1/4 Sec 24 RE
 AOL--May Petroleum Inc to James D Pate Jr, etal, 3-12-82, SW 1/4 Sec 24 RE
 AOL--May Petroleum Inc to May Drilling Partnership 1981-1, 3-15-82, SW 1/4 Sec 24 RE
 MD--R C Callan to NAPA Corporation, 6-2-82, E 1/2 SE 1/4 Sec 4 A-4
 RDT--First State Bank, Miami to J Mark Arrington, etux, 6-30-82, Pt Sec 9, 39 A-5
 RDT--First State Bank, Miami to J Mark Arrington, etux, 6-30-82, See Instrument
 ROW--Wheeler Oil Co to Greenbelt Electric Coop Inc, 6-24-82, NE 1/4 Sec 80 Blk 17
 AOL--Apache Corp to Dyco Petroleum Corp, 6-22-82, NE 1/4 Sec 63 Blk 13
 ASSIGN OVERRID ROY--Edward & Leach Oil Co to Theodore S Green, etal, 5-20-82, 140ac E 1/2 Sec 59 A-4
 D--L R Beesley to Carroll P Adams, 6-30-82, See Instrument

ROL--Sand Spring Oil & Gas Co to L H Cullum, etal, 6-28-82, SW 1/4 Blk 13
JULY 1, 1982
 ASSIGN OVERRID ROY--May Petroleum Inc to James R Pate Jr, 3-11-82, SW 1/4 Sec 24 RE
 AOL--May Petroleum Inc to Henry J Freede, 3-12-82, SW 1/4 Sec 24 RE
 AOL--May Petroleum Inc to James D Pate Jr, etal, 3-12-82, SW 1/4 Sec 24 RE
 AOL--May Petroleum Inc to May Drilling Partnership 1981-1, 3-15-82, SW 1/4 Sec 24 RE
 MD--R C Callan to NAPA Corporation, 6-2-82, E 1/2 SE 1/4 Sec 4 A-4
 RDT--First State Bank, Miami to J Mark Arrington, etux, 6-30-82, Pt Sec 9, 39 A-5
 RDT--First State Bank, Miami to J Mark Arrington, etux, 6-30-82, See Instrument
 ROW--Wheeler Oil Co to Greenbelt Electric Coop Inc, 6-24-82, NE 1/4 Sec 80 Blk 17
 AOL--Apache Corp to Dyco Petroleum Corp, 6-22-82, NE 1/4 Sec 63 Blk 13
 ASSIGN OVERRID ROY--Edward & Leach Oil Co to Theodore S Green, etal, 5-20-82, 140ac E 1/2 Sec 59 A-4
 D--L R Beesley to Carroll P Adams, 6-30-82, See Instrument

ROL--Sand Spring Oil & Gas Co to L H Cullum, etal, 6-28-82, SW 1/4 Blk 13
JULY 1, 1982
 ASSIGN OVERRID ROY--May Petroleum Inc to James R Pate Jr, 3-11-82, SW 1/4 Sec 24 RE
 AOL--May Petroleum Inc to Henry J Freede, 3-12-82, SW 1/4 Sec 24 RE
 AOL--May Petroleum Inc to James D Pate Jr, etal, 3-12-82, SW 1/4 Sec 24 RE
 AOL--May Petroleum Inc to May Drilling Partnership 1981-1, 3-15-82, SW 1/4 Sec 24 RE
 MD--R C Callan to NAPA Corporation, 6-2-82, E 1/2 SE 1/4 Sec 4 A-4
 RDT--First State Bank, Miami to J Mark Arrington, etux, 6-30-82, Pt Sec 9, 39 A-5
 RDT--First State Bank, Miami to J Mark Arrington, etux, 6-30-82, See Instrument
 ROW--Wheeler Oil Co to Greenbelt Electric Coop Inc, 6-24-82, NE 1/4 Sec 80 Blk 17
 AOL--Apache Corp to Dyco Petroleum Corp, 6-22-82, NE 1/4 Sec 63 Blk 13
 ASSIGN OVERRID ROY--Edward & Leach Oil Co to Theodore S Green, etal, 5-20-82, 140ac E 1/2 Sec 59 A-4
 D--L R Beesley to Carroll P Adams, 6-30-82, See Instrument

ROL--Sand Spring Oil & Gas Co to L H Cullum, etal, 6-28-82, SW 1/4 Blk 13
JULY 1, 1982
 ASSIGN OVERRID ROY--May Petroleum Inc to James R Pate Jr, 3-11-82, SW 1/4 Sec 24 RE
 AOL--May Petroleum Inc to Henry J Freede, 3-12-82, SW 1/4 Sec 24 RE
 AOL--May Petroleum Inc to James D Pate Jr, etal, 3-12-82, SW 1/4 Sec 24 RE
 AOL--May Petroleum Inc to May Drilling Partnership 1981-1, 3-15-82, SW 1/4 Sec 24 RE
 MD--R C Callan to NAPA Corporation, 6-2-82, E 1/2 SE 1/4 Sec 4 A-4
 RDT--First State Bank, Miami to J Mark Arrington, etux, 6-30-82, Pt Sec 9, 39 A-5
 RDT--First State Bank, Miami to J Mark Arrington, etux, 6-30-82, See Instrument
 ROW--Wheeler Oil Co to Greenbelt Electric Coop Inc, 6-24-82, NE 1/4 Sec 80 Blk 17
 AOL--Apache Corp to Dyco Petroleum Corp, 6-22-82, NE 1/4 Sec 63 Blk 13
 ASSIGN OVERRID ROY--Edward & Leach Oil Co to Theodore S Green, etal, 5-20-82, 140ac E 1/2 Sec 59 A-4
 D--L R Beesley to Carroll P Adams, 6-30-82, See Instrument

ROL--Sand Spring Oil & Gas Co to L H Cullum, etal, 6-28-82, SW 1/4 Blk 13
JULY 1, 1982
 ASSIGN OVERRID ROY--May Petroleum Inc to James R Pate Jr, 3-11-82, SW 1/4 Sec 24 RE
 AOL--May Petroleum Inc to Henry J Freede, 3-12-82, SW 1/4 Sec 24 RE
 AOL--May Petroleum Inc to James D Pate Jr, etal, 3-12-82, SW 1/4 Sec 24 RE
 AOL--May Petroleum Inc to May Drilling Partnership 1981-1, 3-15-82, SW 1/4 Sec 24 RE
 MD--R C Callan to NAPA Corporation, 6-2-82, E 1/2 SE 1/4 Sec 4 A-4
 RDT--First State Bank, Miami to J Mark Arrington, etux, 6-30-82, Pt Sec 9, 39 A-5
 RDT--First State Bank, Miami to J Mark Arrington, etux, 6-30-82, See Instrument
 ROW--Wheeler Oil Co to Greenbelt Electric Coop Inc, 6-24-82, NE 1/4 Sec 80 Blk 17
 AOL--Apache Corp to Dyco Petroleum Corp, 6-22-82, NE 1/4 Sec 63 Blk 13
 ASSIGN OVERRID ROY--Edward & Leach Oil Co to Theodore S Green, etal, 5-20-82, 140ac E 1/2 Sec 59 A-4
 D--L R Beesley to Carroll P Adams, 6-30-82, See Instrument

ROL--Sand Spring Oil & Gas Co to L H Cullum, etal, 6-28-82, SW 1/4 Blk 13
JULY 1, 1982
 ASSIGN OVERRID ROY--May Petroleum Inc to James R Pate Jr, 3-11-82, SW 1/4 Sec 24 RE
 AOL--May Petroleum Inc to Henry J Freede, 3-12-82, SW 1/4 Sec 24 RE
 AOL--May Petroleum Inc to James D Pate Jr, etal, 3-12-82, SW 1/4 Sec 24 RE
 AOL--May Petroleum Inc to May Drilling Partnership 1981-1, 3-15-82, SW 1/4 Sec 24 RE
 MD--R C Callan to NAPA Corporation, 6-2-82, E 1/2 SE 1/4 Sec 4 A-4
 RDT--First State Bank, Miami to J Mark Arrington, etux, 6-30-82, Pt Sec 9, 39 A-5
 RDT--First State Bank, Miami to J Mark Arrington, etux, 6-30-82, See Instrument
 ROW--Wheeler Oil Co to Greenbelt Electric Coop Inc, 6-24-82, NE 1/4 Sec 80 Blk 17
 AOL--Apache Corp to Dyco Petroleum Corp, 6-22-82, NE 1/4 Sec 63 Blk 13
 ASSIGN OVERRID ROY--Edward & Leach Oil Co to Theodore S Green, etal, 5-20-82, 140ac E 1/2 Sec 59 A-4
 D--L R Beesley to Carroll P Adams, 6-30-82, See Instrument

ROL--Sand Spring Oil & Gas Co to L H Cullum, etal, 6-28-82, SW 1/4 Blk 13
JULY 1, 1982
 ASSIGN OVERRID ROY--May Petroleum Inc to James R Pate Jr, 3-11-82, SW 1/4 Sec 24 RE
 AOL--May Petroleum Inc to Henry J Freede, 3-12-82, SW 1/4 Sec 24 RE
 AOL--May Petroleum Inc to James D Pate Jr, etal, 3-12-82, SW 1/4 Sec 24 RE
 AOL--May Petroleum Inc to May Drilling Partnership 1981-1, 3-15-82, SW 1/4 Sec 24 RE
 MD--R C Callan to NAPA Corporation, 6-2-82, E 1/2 SE 1/4 Sec 4 A-4
 RDT--First State Bank, Miami to J Mark Arrington, etux, 6-30-82, Pt Sec 9, 39 A-5
 RDT--First State Bank, Miami to J Mark Arrington, etux, 6-30-82, See Instrument
 ROW--Wheeler Oil Co to Greenbelt Electric Coop Inc, 6-24-82, NE 1/4 Sec 80 Blk 17
 AOL--Apache Corp to Dyco Petroleum Corp, 6-22-82, NE 1/4 Sec 63 Blk 13
 ASSIGN OVERRID ROY--Edward & Leach Oil Co to Theodore S Green, etal, 5-20-82, 140ac E 1/2 Sec 59 A-4
 D--L R Beesley to Carroll P Adams, 6-30-82, See Instrument

ROL--Sand Spring Oil & Gas Co to L H Cullum, etal, 6-28-82, SW 1/4 Blk 13
JULY 1, 1982
 ASSIGN OVERRID ROY--May Petroleum Inc to James R Pate Jr, 3-11-82, SW 1/4 Sec 24 RE
 AOL--May Petroleum Inc to Henry J Freede, 3-12-82, SW 1/4 Sec 24 RE
 AOL--May Petroleum Inc to James D Pate Jr, etal, 3-12-82, SW 1/4 Sec 24 RE
 AOL--May Petroleum Inc to May Drilling Partnership 1981-1, 3-15-82, SW 1/4 Sec 24 RE
 MD--R C Callan to NAPA Corporation, 6-2-82, E 1/2 SE 1/4 Sec 4 A-4
 RDT--First State Bank, Miami to J Mark Arrington, etux, 6-30-82, Pt Sec 9, 39 A-5
 RDT--First State Bank, Miami to J Mark Arrington, etux, 6-30-82, See Instrument
 ROW--Wheeler Oil Co to Greenbelt Electric Coop Inc, 6-24-82, NE 1/4 Sec 80 Blk 17
 AOL--Apache Corp to Dyco Petroleum Corp, 6-22-82, NE 1/4 Sec 63 Blk 13
 ASSIGN OVERRID ROY--Edward & Leach Oil Co to Theodore S Green, etal, 5-20-82, 140ac E 1/2 Sec 59 A-4
 D--L R Beesley to Carroll P Adams, 6-30-82, See Instrument

ROL--Sand Spring Oil & Gas Co to L H Cullum, etal, 6-28-82, SW 1/4 Blk 13
JULY 1, 1982
 ASSIGN OVERRID ROY--May Petroleum Inc to James R Pate Jr, 3-11-82, SW 1/4 Sec 24 RE
 AOL--May Petroleum Inc to Henry J Freede, 3-12-82, SW 1/4 Sec 24 RE
 AOL--May Petroleum Inc to James D Pate Jr, etal, 3-12-82, SW 1/4 Sec 24 RE
 AOL--May Petroleum Inc to May Drilling Partnership 1981-1, 3-15-82, SW 1/4 Sec 24 RE
 MD--R C Callan to NAPA Corporation, 6-2-82, E 1/2 SE 1/4 Sec 4 A-4
 RDT--First State Bank, Miami to J Mark Arrington, etux, 6-30-82, Pt Sec 9, 39 A-5
 RDT--First State Bank, Miami to J Mark Arrington, etux, 6-30-82, See Instrument
 ROW--Wheeler Oil Co to Greenbelt Electric Coop Inc, 6-24-82, NE 1/4 Sec 80 Blk 17
 AOL--Apache Corp to Dyco Petroleum Corp, 6-22-82, NE 1/4 Sec 63 Blk 13
 ASSIGN OVERRID ROY--Edward & Leach Oil Co to Theodore S Green, etal, 5-20-82, 140ac E 1/2 Sec 59 A-4
 D--L R Beesley to Carroll P Adams, 6-30-82, See Instrument

SUN-SHINET TODAY
 The 12 to 18 hour forecasts of the weather bureau are considered 85 percent accurate today.

HUMANISM vs. CHRISTIANITY

[Part 1]

I could never send my child to a public school. The reason I couldn't is because children are a gift from God to parents. They don't belong to the government, and since they are from God, we parents are accountable to Him for their training. Every educational system is based on a philosophy of life--either Theistic or humanistic. In other words, every thing taught will either be taught from God's point of view or from man's point of view. If it is taught from man's point of view, it will be distorted. God is Creator of all things; therefore, all subjects must be taught from the Biblical philosophy of life to be accurate and right.

Sometimes, I am misunderstood and consequently strongly criticized because of my outspokenness on this matter. I want to make it clear that I am not against the local precious people involved in public education. I am opposed to the humanistic system. It is a monster. Many people that teach in public schools don't like the humanism, but it is there and they can't change it. However, I as an individual parent do not have to subject my children to it. I'm not responsible for other people's children and what happens to them (other than to preach and pray), but I am responsible for mine. Because of what I know about humanism, textbooks, God's requirements and the pliability of children, I cannot allow my children's minds to be captured by the world's system. (See Col. 2:8, Prov. 19:27, Prov. 22:6)

Secular, government school textbooks are designed around the humanistic philosophy of life. It is not neutral to Jesus Christ. It is opposite of Christianity. I will have more to say about humanism in next week's article. I have 2 cassette tapes on the subject of humanism taken from our radio broadcast recently. I spent 2 weeks on the air dealing with this subject in some detail and kept the messages on cassette. If you would like to have these tapes, write me at Box 549 in Wheeler and enclose \$5.00.

Paid for by Ricky Pfeil

BUTCHERING & PROCESSING PRICES
 Beef processed, double wrapped, 20¢ per pound
 1¢ A Pound for Butchering
 Pork Processing including curing
 Double wrapped 25¢ per pound
 \$8.50 a head for butchering
 We butcher, Mon., Tues., Thurs., & Fri, until 11:30 A.M.
CALL FOR QUARTER--HALF--WHOLE BEEF PROCESSED
 WE NOW HAVE CUTS OF PORK & BEEF FOR SALE
SHAMROCK SLAUGHTER PLANT
 North of City Phone: 256-3241
 Closing at Noon on Saturday

SPECIALIZING IN TV FOR THE OIL FIELD
WARECO EARTH STATION RENTALS
 P.O. BOX 220 WHEELER, TEXAS 79096
 FRANK COATES 806/826-3241 GARY WARE 806/826-3248

1982 Amarillo Tri State FAIR
September 20-25
 Tear out and mail this entire coupon along with your check or money order to:
TRI STATE FAIR
 BOX 31087
 AMARILLO, TEXAS 79120

Shows	No. of Tickets		Ticket Price		
	5-30 P.M.	8-30 P.M.	\$7	\$8	\$9
Monday, September 20 ALABAMA					
Tuesday, September 21 MERLE HAGGARD/LEONA WILLIAMS					
Wednesday, September 22 DON WILLIAMS/LEE GREENWOOD					
Thursday, September 23 CHARLEY PRIDE					
Friday, September 24 RONNIE MILSAP/SUE POWELL					
Saturday, September 25 CRYSTAL GAYLE					
TOTALS					
AMOUNT					
HANDLING CHARGE				\$1.00	
TOTAL AMOUNT					

Only mail orders will be accepted until tickets go on sale at Sunset Shopping Center, August 30.
 Enclosed is a check or money order made payable to: Tri State Fair. Please send ticket(s) for the show(s) indicated to:
 Name _____
 Address _____
 City/State/Zip _____

WHEELER PLUMBING CO.
 204 S. Main St.
 New Construction -- Remodel
 Repair -- Sewer Service
Phone 826-5907
 Free Estimates
MAX McQUEEN
 P.O. Box 754 - Wheeler, Texas

ELECTROLUX
AUTHORIZED SALES & SERVICE
 Serving Canadian & the surrounding area
 ★Deluxe Silverado Vacuum Cleaners
 ★Commercial Vacuums
 ★Carpet Shampooer with optional attachments to scrub, wax or polish floors
For FREE demonstration or information call:
Jerry or June Brunson
1433 Willard
Canadian, TX. 79014
(806)323-5597 (Call Collect)
 ★FINANCING AVAILABLE★



Reception immediately following in the Coin and Copper Room at the First National Bank in Wheeler.

*The children of
 Mr. and Mrs. Lane Francis
 are inviting family and friends to their
 35th Anniversary Reception
 at the Coin and Copper Room of the
 First National Bank in Wheeler
 Sunday, July 11,
 from 3:30 to 5:30
 No Gifts, Please*

Bullhide ROPERS
\$79.95
Slick ROPERS
\$69.95
 Assortment of Styles and Sizes to Fit Your BOOT Needs!
BUSTER'S RODEO SHOP
 117 West Texas - Phone: 826-3072 - Wheeler, Texas

PICK YOUR RATE

11.75%
 \$1,000 - \$4,999 Deposited
12.00%
 \$5,000 Plus Deposited

PICK YOUR DATE

30, 60 or 84 Days on Deposit

With a Maximum Security Plan from Security Federal Savings, you can pick your interest rate, based on deposits, and pick your maturity date, too! Our Maximum Security Plan is not an FSLIC-insured certificate, but is backed by U.S. Government securities.

COMMITMENT.
 To the Panhandle.

Security Federal Savings and Loan Association

PAMPA, TEXAS 2014 Fwy. (806) 763-4121
 HERFORD, TEXAS 101 W. Fwy. (806) 376-4121
 WHEELER, TEXAS 1100 S. Fwy. (806) 323-5597
 AMARILLO, TEXAS 4100 W. Fwy. (806) 338-4121
 DALLAS, TEXAS 3100 S. Fwy. (806) 338-4121

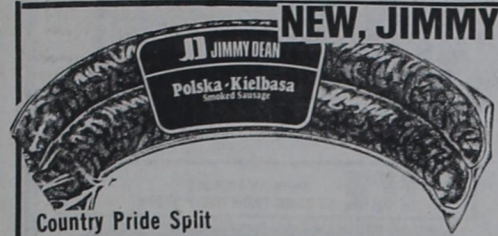

NEW, JIMMY DEAN SMOKED SAUSAGE, AND POLSKA-KIELBASA.

\$1.69
pound

\$1.19
pound

98¢
8 Oz. Pkg.

Fryer Breast

White Swan **Longhorn or Colby Cheese**

White Swan 1st Grade **Sliced Bacon** pound **\$1.59**

Country Pride Fryer **Drumsticks, Thighs or Gizzards** pound **98¢**

Smokey Canyon Sliced Chicken **Bologna** 12-oz package **79¢**

Ranch Brand **Franks** 12-oz package **98¢**

Ground Fresh Daily **Ground Beef** pound **\$1.29**

Swift Vienna **SAUSAGE** 2 5 oz. **89¢**

Van Camp **PORK 'N BEANS** 3 16 Oz. Cans **\$1.00**

Kingsford **CHARCOAL** 10 Lb. Bag **\$2.19**

Caress **Bar Soap** 3 3.5 Oz. **\$1.00**

Vera Facial **TISSUE** 3 150 Ct. **\$1.00**

Kraft Bar B Q All Flavors **Sauce** **69¢**



Folger's All Grinds **COFFEE** **\$1.99**
pound can



Gladiola All Purpose **FLOUR** **79¢**
5 lb. Bag



PRICES EFFECTIVE JULY 8-14

COKE, TAB, OR MR. PIB
2-liter bottle **99¢**



Imperial **SUGAR** **\$1.29**
5 lb. Bag



Borden All Flavors **ICE CREAMS OR SHERBET** **1.49**
1/2 Gal. Round



Banquet Frozen All Varieties **Dinners** **69¢**

ATARI VIDEO MACHINES
\$159.97

We also have a full selection of tapes All Low Prices

Lays Asst. Flavors **POTATO CHIPS** 8 Oz. **79¢**

White Swan **INSTANT TEA** 3 Oz. **\$1.49**

White Swan Cut **GREEN BEANS** 3 15 Oz. Cans **\$1.00**

Gladiola White or Yellow **EAGLE BRAND MILK** 14 Oz. **\$1.09**

CORNBREAD MIX 5 6 Oz. **\$1.00**

White Swan **TOMATO SAUCE** 5 8 Oz. Cans **\$1.00**

White Swan **SHORTENING** 3 Lb. Can **\$1.39**

Green Giant Niblet Corn Cob **Corn** 6 Ct. **99¢**

Stillwell Breated **Okra** 24-oz package **99¢**

Tony's Cello Wrapped **Pizza** Each **\$1.49**

Sunshine **CHEEZITS** 16 Oz. **89¢**

Super Suds Laundry **DETERGENT** 40 Oz. **99¢**

White Swan Asst. Flavors **CAKE MIX** 18.5 Oz. **69¢**

White Swan Ready to Spread 16.5 Oz. **FROSTING** Asst. Flavors **99¢**

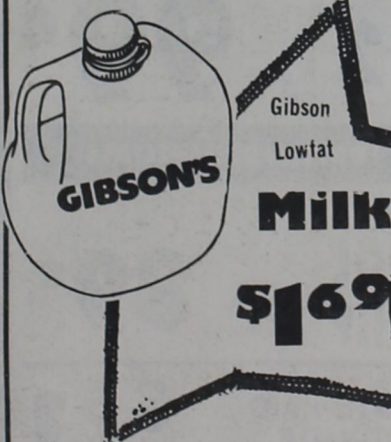

Gibson Lowfat **Milk** **\$1.69**

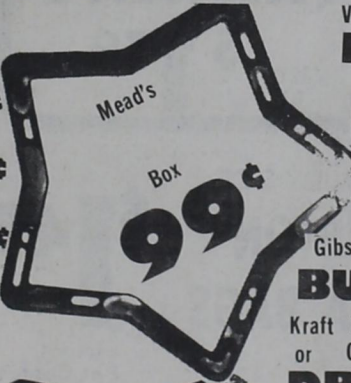

Hi Dri Paper **TOWELS** 2 Rolls **\$1.00**

Vlasic Spears Kosher or Polish 24 Oz. **PICKLES** **99¢**

Glen Park Paper **PLATES** **79¢**

Gelatin Asst. Flavors **JELLO** 3 Oz. **89¢**

Gibson Hot Dog Or Hamburger **BUNS** 2 8 Ct. **\$1.00**

Kraft 1000 Island, French, or Creamy Cucumber **DRESSING** 16 Oz. **99¢**

Zee Luau **NAPKINS** 2 100 Ct. **\$1.00**

Kraft Macaroni & Cheese **DINNER** 3 7 1/4 Oz. **\$1.00**



White Swan **SPINACH** 15 Oz. Cans

White Swan Sliced **CARROTS** 16 Oz. Cans

White Swan Whole Kernel or Cream Style **CORN** 17 Oz.

White Swan **SWEET PEAS** 17 Oz. **3 Cans \$1.00**

BANANAS 4 pounds **\$1.00**

PLUMS pound **59¢**

CARROTS 1 pound **\$1.00**

CANTALOUPS 2 for **\$1.00**



Yellow **ONIONS** pound **15¢**



Baking POTATOES LB **35¢**

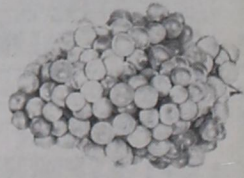

Seedless GRAPES pound **99¢**



1-40 & Highway 83
Phone 256-3266
Shamrock, Texas

Mon. - Sat 8 - 8 STORE HOURS Sun. 9 - 6

WE GIVE CIRCLE W
BLUE STAMPS
DOUBLE ON WEDNESDAY

Total Tape Savings



SHURFINE CS OR WK

GOLDEN CORN
3 ³⁰³ Cans **\$1**

25¢ OFF LABEL-DETERGENT
GIANT AJAX
49 OZ. BOX **\$1.59**

WHIPPED SHORTENING
BAKE-RITE
42 OZ. CAN **\$1.19**

ICE NOW AVAILABLE AT YOUR THRIFTWAY STORE
SHURFINE FROZEN
ORANGE JUICE
12 OZ. CAN **79¢**

ALL PURPOSE FLOUR
LIGHT CRUST
5 LB. BAG **79¢**

ALL GRINDS COFFEE
MARYLAND CLUB
1 LB. CAN **\$1.99**

VAN CAMPS
PORK 'N BEANS
16 oz. Can **39¢**

CARNATION EVAPORATED
MILK
13 OZ. CANS **2 \$1.00**

HEAVY GRAIN FED BEEF
ROUND STEAK
LB. **\$1.99**

SOMEHOW, NOTHING SATISFIES LIKE BEEF.

CALIFORNIA THOMPSON SEEDLESS
GRAPES LB. **99¢**

DELIGHT FROM THE TROPICS
FRESH MANGOS EACH **59¢**

CALIFORNIA SANTA ROSA PLUMS	LB.	79¢
CENTRAL AMERICAN BANANAS	3 LBS.	\$1.00
CALIFORNIA GREEN BROCCOLI	LB.	49¢
ZUCCHINI SQUASH	LB.	49¢
YELLOW SWEET ONIONS	LB.	19¢

WRIGHT'S HICKORY SMOKED SLICED BACON	LB.	\$1.49
SELECT SLICED YOUNG BEEF LIVER	LB.	89¢
HORMEL'S LITTLE SIZZLERS PORK LINK SAUSAGE	12 OZ. PKG.	\$1.29
DECKER'S OLD FASHIONED TWIN PACK STICK BOLOGNA	LB.	\$1.59
HEAVY GRAIN FED BEEF CENTER CUT ROUND STEAK	LB.	\$2.19
HEAVY GRAIN FED BEEF BONELESS TENDERIZED CUTLETS	LB.	\$2.69
BONELESS TOP ROUND STEAK	LB.	\$2.39
BONELESS BOTTOM ROUND STEAK	LB.	\$2.29
BONELESS LEAN TRIM RUMP ROAST	LB.	\$2.19

20¢ OFF LABEL LIQUID DETERGENT
PALMOLIVE
32 OZ. BTL. **\$1.79**

FRESH DAIRY SPECIALS
REGULAR MARGARINE
BLUE BONNET
1 LB. PKGS. **2 89¢**

FROM OUR SHELVES
ATKIN HAMBURGER SLICED
DILL PICKLES 32 OZ. JAR **89¢**

INSTANT
MAXWELL HOUSE COFFEE 10 oz. Jar **\$3.89**

FAMILY SIZE
LIPTON TEA BAGS **\$1.49**
Limit 4 Per Customer

BORDEN'S
SOUR CREAM & DIPS
2 8 oz. Ctn. **99¢**

MINUTE MAID LEMONADE
CRYSTALS 8 QT. CAN **\$2.79**
KELLOGG'S
CORN FLAKES 24 OZ. BOX **\$1.59**

HEFTY TALL Kitchen BAGS 45 Ct. Box **\$1.89**

SHURFINE Smooth
PEANUT BUTTER 18 oz. Jar **1.19**

FROZEN FOOD SPECIALS
BIRDEYE
COOL WHIP 8 oz. Ctn. **89¢**

HEALTH & BEAUTY AIDS
JERGEN'S LOTION
ALOE & LANOLIN 12 OZ. BTL. **\$1.99**
ANALGESIC
BAYER ASPIRIN 100 CT. BTL. **\$1.79**

POND'S
COLD CREAM 3.5 OZ. JAR **\$2.19**
BAND-AID BRAND LARGE SHEER OR PLASTIC STRIPS 50 CT. BOX **\$1.49**
BAND-AID BRAND ALL WIDE SHEER OR PLASTIC STRIPS 30 CT. BOX **\$1.49**

HUNT'S
PEACHES Sliced 2 1/2 Size Can **89¢**

MINUTE MAID
LEMONADE 6 oz. Cans **3 \$1**
Cherry & Apple
PET-RITZ PIES 26 Oz. Box **\$1.39**

AT AFFILIATED FOODS INC. MEMBER STORE

We're proud to give you more!
THRIFTWAY

PRICES EFFECTIVE JULY 8-11, 1982
WE RESERVE THE RIGHT TO LIMIT QUANTITIES
WE ACCEPT FOOD STAMPS