



THE WHEELER TIMES

(USPS 681-960)

VOLUME 48, NUMBER 17

THURSDAY, APRIL 1, 1982

SINGLE COPY 20¢

SATURDAY, APRIL 3, IS ELECTION DAY

R.C. PORTER FORMALLY ANNOUNCES CANDIDACY

R.C. Porter of Spearman this week formally announces his candidacy for State Representative in the Texas 88th Legislative District, on the Republican party ticket.

Porter, who was a candidate two years ago, points out that "Two years ago, Buchanan did not have to run on a record, but this year he has to, because I will insist on it. I believe that development of this issue will illustrate an almost totally ineffective record in the 1981 Legislative session. I know of no bills passed or even introduced by him."

"Our Panhandle area, with special problems needs better representation than this. It needs it very much. I will work positively, and diligently, in Austin and over the district to do an important job that needs doing," he declares.

A Hansford county farmer for all his adult life, Porter, 58, is a Navy veteran of World War II. He served 12 years on the Spearman school board, six years of this time as board president.

He presently is a director of the Panhandle Education Service Center, a state agency that serves the Texas area north of Lubbock and that provides a number of aids to schools.

"It is important that a legislator bring business experience, a business outlook, to his job, and I pledge to do this from a background of being an independent agribusinessman most of my life. I have worked to this purpose as a school trustee, in other public service, and will continue to do so positively," he declares, and adds: "I favor a return of government to near at home and will work for this in Austin. Government works better close to the people it serves, without the expense and lost motion of bureaus that

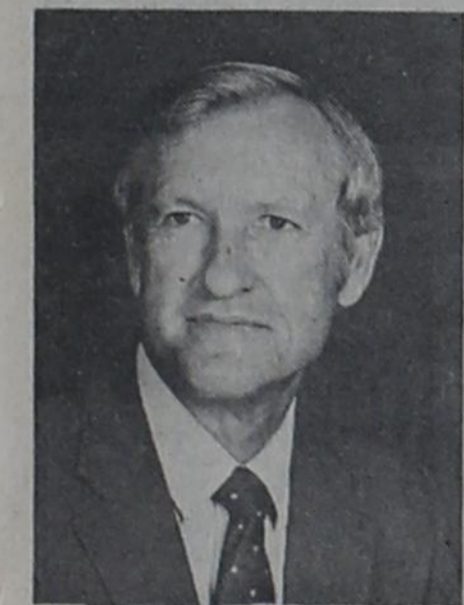

R.C. Porter

FREE BLOOD PRESSURE CLINIC

There will be a Free Blood Pressure Clinic for all Wheeler County residents regardless of age, Thursday, April 1, 1982. It will take place in the south end of the Old Nicholson Memorial on Canadian Street from 9:00 - 12:00 a.m.

This clinic is sponsored by the Retired Senior Volunteer Program and the Texas Agricultural Extension Service.

Educational programs conducted by the Texas Agricultural Extension Service serve people of all ages regardless of socio-economic level, race, color, sex, religion or national origin.

In order for the blood pressure clinic to be continued, it will be necessary for the number of citizens seen to average fifty or more individuals each month. The number of people reporting for the blood pressure check has dropped in recent months. The clinic is free. Bring a friend; you could save a life.

fatten and grown each year. With the people of the 88th district, I see the need for practical business management in state government—and I believe that a Panhandle farmer, who every year meets business problems, can make a positive contribution to state government and to the people he represents. It would be entirely appropriate for this district, which produces one-tenth of all agricultural gross revenue in the state, to be represented by a farmer.

"As a school trustee I have been alarmed at a trend to centralize our Texas schools and to dilute local control. I have opposed this unhealthy trend and will do so as your State Representative.

"Because I do not believe anyone should hold an office for life, I make another special pledge: I will not seek more than six years in this office, if you elect me, and would refuse any pension benefits. I want to work for the office, not have the office work for me.

"On this premise, this simple platform, I ask for your support and your vote in the 1982 election. And I pledge to serve you fully, to be responsive to your wishes, and to carry out the office of State Representative, District 88, seriously and effectively."

"And I thank you for your good wishes and your help." Porter has no opponent in the Republican primary in May but will face the Democratic party nominee in the general election in November. (Pol. adv. paid for the R.C. Porter Campaign Fund, R.C. Porter, Treas., Rt.2, Box 5, Spearman, Texas 79081.)

RICHARD WALLACE SEEKS ELECTION TO SCHOOL BOARD

Richard Wallace, a native of Wheeler, has filed for Place Four in the school board election Saturday, April 3, 1982.

I believe that your children and my children are an investment of the future. To insure this investment we need to enhance quality education. Our current administration, faculty, and student body needs active support from our community in attaining primary aims of advancing education.

Realizing that academics

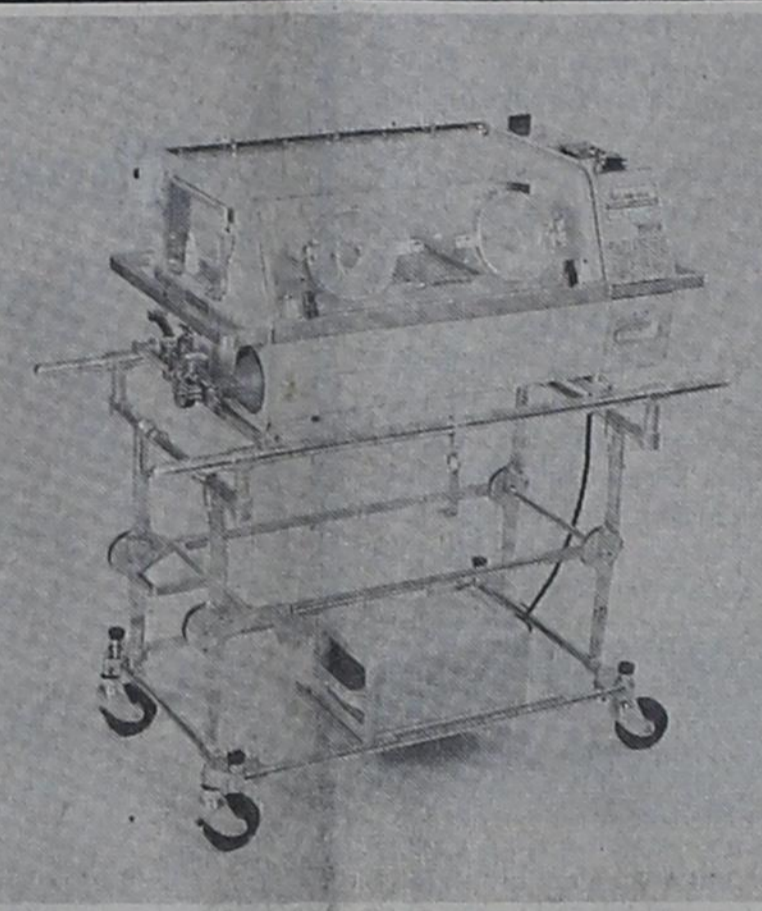

DRIVE NOW UNDERWAY TO PURCHASE INCUBATOR

We need your help again! The Wheeler Ambulance Service is starting a drive to raise money for two incubators or Isolettes, for infant care. One unit will be permanent for Parkview Hospital, the other unit is a portable unit that can be used in the ambulance when need for transporting an infant or used at Parkview if needed. Parkview has a portable unit that is not satisfactory for either in hospital use or transporting these babies when emergencies arise.

The transport incubator is self contained, intensive care incubator fully equipped with all life support systems for: maintaining infant body temperature, a properly humidified

and oxygenated atmosphere, continuous observation of and immediate access to the infant. This unit provides a complete, mobile intensive care environment in which to transport those who need care to the point at which they can be received via ambulance, helicopter or aircraft.

The second unit does the above plus alarms that react before a crisis can arise. This is an audio and visual alarm system that have thermosensors that shut the heater down if an environmental overtemperature occurs. Air temperature is closely monitored and a separate air temperature sensors backs up the overtemperature alarm systems for still more security.

The Wheeler LVN assn, now disbanded, started this fund by donating the money left in their treasury. Other clubs and individuals that have donated are: S4 Study Club, Mr. and Mrs. Charles Brown, Peggy Ford, Fredericka Adams, Mr. and Mrs. Frank Coates, all in memory of George B. Dunn. Lisa Burrell, Mimi Boedeker, Alta Jean Davis and Vera Rogers, all in memory of Richard Richie.

Any clubs or groups who would like to have a program given on these incubators may do so by contacting Mary K. Christner at 826-3469, she will make the necessary arrangements.

A donation can will be placed at the Wheeler Times office for any contributions or

deposits may be made at the First National Bank in Wheeler or the First State Bank in Mobeetie. All donations will be greatly appreciated. The total cost of both units will be \$10,000.00. This may seem like a lot of money but if one unit saves the life of an infant it will more than justify the cost. Thank you for your help.

Hospital Notes

- Old Admissions**
- 7-22 Thomas Green
- 3-1 John Gilmer
- 3-10 Phyllis Kinnard
- 3-10 Tonya Kinnard
- 3-13 Joyce Miller
- 3-14 Opal Armstrong
- 3-16 Icy Littrell
- 3-19 Minnie Trout
- 3-21 Lillian Williamson
- 3-23 Dan Hefley
- New Admissions**
- 3-23 Stuart Kirkpatrick
- 3-23 Steven Carlock
- 3-24 Virginia Holdeman
- 3-25 Bobby Hinchey
- 3-25 Virgil Simmons
- 3-25 Scott Mitchell
- 3-25 William J. Lewis
- 3-25 Sonny Buller
- 3-25 Gladys Valencia
- 3-25 Gail Snapp
- 3-26 Bill Caswell
- 3-26 Becky Case
- 3-26 Maida Allen
- 3-26 John Allen
- 3-26 Kathleen Stribling
- 3-26 Luella Watts
- 3-26 Sharla Weaver
- 3-26 Zeb Williams
- 3-27 Willie Hefley
- 3-28 Cleta Bower
- 3-28 Morris Pennington
- 3-28 Scott Mitchell
- 3-28 Cecil Bowers
- 3-29 Edna Wright
- 3-29 Willie Morris
- Dismissals**
- 3-24 Evelyn McVey
- 3-24 Will Taylor
- 3-24 Stuart Kirkpatrick
- 3-24 Bessie Ramsey
- 3-24 S.B. Hooker
- 3-25 William Lewis
- 3-25 Marissa Johnson
- 3-25 Doretta Moore
- 3-25 Virgil Simmons
- 3-25 Steven Carlock
- 3-25 Scott Mitchell
- 3-25 Virginia Holdeman
- 3-25 Bobby Hinchey
- 3-27 Sharla Weaver
- 3-28 Zeb Williams
- 3-28 Cecil Bowers
- 3-29 Sonny Buller
- 3-29 Cleta Bower
- 3-29 Bill Caswell
- 3-29 Maida Allen
- 3-29 Gale Grady

Services Held For Von Sivage

Yvonne Clark Sivage was born March 24th 1932 to the late Nig Clark and Laura Clark. She was married to E Vernon Sivage in 1948 at Wheeler, Texas. They farmed in Texas until going to South Dakota in 1959. Since that time they have farmed and ranched in the Hays area.

Funeral services were conducted Friday at 10:30 in the First United Methodist Church of Pierre. Burial was in the Scotty-Phillip Cemetery.

She is survived by three children, Bonnie, V Ray, and Leese Sivage. Two grandsons Justin and James Sivage of Hays, S.D. Her mother Laura Clark of Wheeler, a brother Jamie Clark of Kansas, and a sister, Beverly Hickman, two brother-in-laws, Palmer Sivage of Phillip South Dakota and Harold Sivage of Canadian, and a sister-in-law, Rena Sivage of Wheeler.



Richard Wallace Family

MOBEETIE BLOOD BANK

You are needed for the Mobeetie Blood Bank. April 2nd: 3:00p.m. until 5:00p.m. at the Mobeetie First State Bank Hospitality Room. "The Life You Save May Be Your Own" Sponsored by Mobeetie Mens Fellowship.

A good voter turnout is expected in the election Saturday, April 3. Most interest is shown in the Wheeler I.S.D. Trustee election; two seats are to be filled on the local board. In the City of Wheeler election, the mayor and two councilmen are to be named with the action of the voters.

Absentee voting ended Tuesday. The Wheeler School reported 105 absentee votes cast; this compares with a total vote last year of 42 (approximately). The city secretary reported 28 absentee votes cast; 68 votes were cast in the city election last year. Some of the absentee ballots which were mailed out have not been returned; this can add to the total absentee votes.

CITY OF WHEELER
The Mayor and two councilmen are to be elected in the City of Wheeler election. Louis Stas is the only candidate for Mayor and David Cross is the only candidate for Place 2. Two men, Donald Rives and Joe Montgomery have filed for Place 4 on the council; Place 4 is presently held by Stas.

Joe Montgomery
Joe Montgomery, a candidate for Place 4 on the city council is a native of Wellington High School. He attended both Clarendon Junior College and Amarillo Jr. College. He was an employee of both the Wellington banks before taking a job with General Telephone as a central office repairman.

Montgomery is married to the former Cathy Andis and has four children, Angel, Leslie, Michael and Rachael. Joe is an active member of the First Baptist Church. He is a Sunday School teacher for the 9th and 10th grades and director of the Bus Ministry. Joe urges everyone to Vote.

Donald Rives
Donald Rives was raised in Wheeler. He attended school here and graduated from Wheeler High School. He went to Texas Tech in Lubbock where he was a member of the Red Raider football team for 4 years.

WHEELER I.S.D.
Two positions are to be filled on the Wheeler board of Trustees. This election has five individuals named on the ballot; two have filed for position 4 and three have filed for position 5. As they appear on the ballot, Bobby Hill and Richard Wallace are running for position 4 and Larry Jennings, (incumbent), Cecil Pierce and Gail Ledbetter are candidates for position 5.

Bobby Hill
Bobby Hill has announced her candidacy for the W.I.S.D. Board of Education, Place 4. Mrs. Hill is a graduate of Wheeler High School and the University of Texas of the Permian Basin. Mrs. Hill has taught the Minimal Brain Injured and Language Learning Disabled in the Ector County Independent School District in Odessa, Texas and English, History, and Government in Wheeler High School. While teaching, Mrs. Hill was a member of National Education Association, Texas State Teachers Association, Texas Classroom Teachers Association, Odessa Classroom Teachers Association and the Council for Exceptional Children. Other memberships include The American Association of University Women, The Junior League of Odessa, The Thursday Review Club of Wheeler, Wheeler Mustang Band Boosters, and the First Baptist Church.

NOTICE
The Wheeler Riding and Roping Club will meet Monday, April 5 at 8P.M. at Sparlin's Restaurant. Mrs. Hill, in partnership

with her husband, now owns BJ's Warehouse in Wheeler and is a member of National Federation of Independent Businesses and serves as a member of the board of directors for the Wheeler Chamber of Commerce.

Mrs. Hill is the daughter of Mr. and Mrs. Carroll Adams of Wheeler and the wife of Jimmy Hill, a local rancher and farmer. Mr. and Mrs. Hill have three children: Melissa, a freshman in the University of Texas; Chip a senior in Wheeler High School and Sonya, a freshman at Wheeler High School.

Richard A. Wallace
Richard A. Wallace was born on October 7, 1946 in Altus, Oklahoma. He has been a resident of Wheeler county for 35 years. He attended 12 years of school in Wheeler, Texas. He then went on to Texas Tech University where he received a BBA. Since then, he has been in practice of Public Accounting since 1972. He has been in practice in Wheeler, Texas since 1973.

Richard is a member of the Methodist Church and is secretary of Greater Wheeler Development, a member of the Wheeler Chamber of Commerce, and a member of National & State Public Accountants. Richard is a past president of Wheeler Booster Club and past Vice-President of the Wheeler Ex-Students Association, but is presently serving president of the Wheeler Ex-Students Association.

Richard is married to Lynda Beaty Wallace and has three children, Bridgett, Jeseka and Cassidy Wallace.

Gail Ledbetter
Gail Ledbetter was reared in the Kelton community and is a graduate of Wheeler High School. He attended WTSU for two years. Gail and his wife, the former Sally Richerson, have 2 sons -- Joe Dan, 7, and Jarrod, 5.

A born-again Christian, Gail attends the First United Methodist Church in Wheeler where he helps sponsor the youth activities.

Gail reports he is seeking a balance of academics and athletics in our school.

Cecil Pierce
Cecil Pierce was born in Wheeler, Texas and has lived in Wheeler all his life. He and his wife, Nancy, have two daughters, Myranda, a soph. at West Texas State University and Kristi, a soph. at Wheeler High School.

He is employed at Lee Hardware and Furniture and operates a farming and cattle operation 2 miles SW of Wheeler.

Cecil is active in the community. He served on the City Council for several years. He has served before and is currently a member of the Board of Directors of the Chamber of Commerce. Cecil is a member of the First United Methodist Church in Wheeler and has served on the Administrative Board for such.

Larry Jennings
Larry Jennings graduated from Coleman High School in 1958 and received his Bachelor of Science degree in Agronomy from Texas Tech University in 1963. Larry has served as a member of the Board of Trustees for the past 9 years; working for the betterment of Wheeler High School.

Accomplishments have been directed to all areas of need as they appeared and means became available. A partial list follows:

Full time librarian,

Seven full time teachers over state funding,

Best personnel available, Up dating of Ag shop tools, Addition of land and barns for Vo Ag projects,

Building of New Gymnasium and (4) classrooms, New and varied kinds of Audio Visual equip.,

New fieldhouse and weight room building,

All weather track and tennis courts,

School nurse and clinical area provided,

Addition of teachers aides, Replacement of lights and poles on football field,

Replaced new roof on School Bldg., old gym and storage bldg.

As mentioned all additions were done as means became available; now time has come to change courses a few degrees, since our tax structure has changed.

As one journey to the polls Saturday vote for the persons you feel will work for the progress of Wheeler High School, and at the same time keep taxes within reason.

Larry and his wife, Bobby are presently self-employed in an oil-field related enterprise. They have two daughters, Rhonda, employed in electronics at IBP in Amarillo; and Mona who is a junior at Wheeler High School. They are members of the First United Methodist Church.

ELECTION CITY OF MOBEETIE

Six candidates have placed their names on the ballot for Alderman to be decided on Saturday, April 3, 1982. Three places are to be filled, with incumbents, Don Moore, Robert Hogan and Kay Hamilton up for re-election. Other candidates for Alderman are Walter Coward, Glen Sherrill and B. R. James, Sr.

The polls shall be open from 7:00 o'clock a.m. to 7:00 o'clock p.m.

ALLISON SCHOOL BOARD ELECTION

School Superintendent John Solis, Jr. said that there are seven candidates seeking the three places on the Allison School Board.

Voters of the Allison School District will elect the trustees to serve three-year terms. The election shall take place on April 3 within the classroom of the vocational agricultural building.

Candidates for the three places are Tom Reames, Larry Elmore--incumbent--, Danny Rhodes, Junior Coulter, Barbara Williams, Hiram Begert--incumbent--, and Gary Hall.

Domer Miller, who has served 15 years as a school trustee, will not seek a new term.

KELTON SCHOOL TRUSTEE ELECTION

Four individuals have filed for two positions to be filled in the April 3, 1982 Kelton School Trustee Election. They are George G. Harris (incumbent), Billy Buckingham (incumbent), Vivian J. Jones, 'and Ladona Burrell Honeycutt.

The April 3, 1982 election will be held in the Kelton School Cafeteria. The polls will open from 7:00 am to 7:00 pm on that day.

BRISCOE I.S.D.

Three members are to be elected to the Board of Trustees at Briscoe Independent School District on Saturday, April 3. Three men have had their names placed on the ballot for the three year term.

Seeking election to the school board are Orvel Gene Ferguson, Larry Nelson and Billy R. Hefley.

Briscoe News

By Vetola Parker
 Tuesday night 23, to let the ones away know how cold we are. We are down in 30 degrees at night. 34 degrees in Amarillo Thursday morn.
 The Prevention Magazine says the rich eat to much fats. The poor to little protein, and the in between to many carbohydrates.
 Colie and I visited Claude and Mable Parker Tuesday. Played some 80 and ate supper

there.
 Many thanks to Verna Fillingim for carrying her news to the paper office last week. My sister Madell Pillers from McKinney, Texas called me to see why the Briscoe news was not in the paper last week and others called thought I was sick.
 Bob Markham visited us today Thursday. He was doing fairly well since he got out of the Wheeler hospital. Talked to George Parker today. He sounded like he was taking a cold. We hope not. We received a letter yesterday from an aunt Grace Echols in rest home at Edenberg. An uncle Kelly Gray is also in same rest home. Uncle Kelly was 98 years young, 24 of February. Aunt Grace has to be helped in and out of her bed, in and out her wheel chair. How sad. Uncle Kelly only son Harvey had surgery found malignant colon. He is taking radiation. Will have to take chemotherapy and cobalt later. He is 71 years old now. How sad. Colies cousin.
 Saturday morning 27 of March to let the ones away know we are covered up with a blanket of snow this morning. I would say 2 or 3 inches. The trees are full and white. There are places looks like its piled up 5 or 6 inches deep. Some more precious moisture.
 They put Nona Parker back in High Plains Hospital Thursday night with her leg. She is better this morn Saturday. They operated on her leg yesterday. Parantitis had set up

in it. They cut and scraped the bone to get it. I call it gangreen. Sure hope she don't loose her leg and wish for a speedy recovery. They said they didn't get any snow in Amarillo last night.
 Weldon, Diana, and Linda Parker went to Lubbock to a bowling tournament Friday night. They must not had snow either.
 Last Sunday they celebrated Stephany Zybach's birthday at Clarence and Irene Zybach home. Those there were Truman and Betty Zybach and Stephany, Darrel and Trudy of Okla. City, Paulene Zybach, Kyle and Misty of Sayre, R.L. and Rozena Zybach, Deedy Zybach, Mac and Gaye Purcell and children, Jim Goding, Shane and Travis Goad.
 They celebrated Ruby Zybach birthday last Sunday after Church at Curtis and Jane Ann Hall's home. Those there were Elbert and Ruby Zybach, Bob and Gena Zybach, Bevard and Mary Diane Dukes and girls, David and Becky Zybach, Christy and Shawn, Kyndal and Kathy Murrey. They had cake and ice cream.
 Elbert and Ruby visited her sister Ardell George in Abraham rest home in Canadian last week.
 Roy and Willene Waters went to Pampa Thrusday. They visited Buddy and Kay Waters and girls. The youngest girl, Jeree was getting over the Chicken Pox. Willene said chicken pox was in Pampa and Canadian that Kay Luttrell girl

LeAndra had had the chicken pox.
 Roy Waters measured 4 1/2 inches of snow at his place in Briscoe.
 George Parker said he had 5 inches at his place. It's a wet snow. Maybe it won't kill our apricots and flowers.
 Monday morn 29 March, we have foggy misty, cloudy and a hard wind out of the south. Looks like all of our snow is gone and very cool to me.
 Truman and Choice Scott visited Tom and Alice Bell last Monday.
 Tom and Alice Bell visited

Gwen Edward in Shamrock hospital last Sunday and this Sat. He is recovering from surgery. We wish for him a speedy recovery.
 They went to Sybil Nelson's sale. They visited Jay and Cindy Sandridge and Brian while in Shamrock. Kim and

Rick Riley were there.
 They attended the volleyball tournament at Wheeler and Cindy's team won 1st.
 Friday was a week ago one of Mary Hudson's cousins Loretta Hodo from Quanah came spent the night. Saturday morning her son Keith Hodo came ate breakfast with them, picked his mother up to go see his son run in the track meeting at Wheeler.
 Wednesday Claude and Mable Parker visited Mary and Lester Hudson.
 Mary said Mrs. Elgia Welch measured 6 inches of snow at their house in Briscoe. The snow melted all time it was falling so it was hard to tell just how much. We are really wet this morn like a big rain.
 Last Monday Mary Margaret Dodd visited Essie Finsterwald.
 Sunday at Essie and boys for dinner were Mr. and Mrs. Ronnie Quaid, preacher at Church of Christ in Wheeler and children Burt, Suzanna, and Sherry. They are having a gospel meeting down there now. Goes to Thursday night. She had the preacher that was holding this meeting, Jimmie Keys, and John and Marie Wright, David and Ann was there.
 Sunday at Travis and Rosalee Keelin's were Jerry Keelin and family and Gene Keelin and family. Rosalee was able to walk last week.
 Roger and Diane Smalling from Christians in Action missionary work from Ecuador. They are spending few days with E.G. and Willa Fillingim. They were Sunday dinner guest of Roy and Lois Meadows.
 Roger and Diane Smalling, Jack and Pam Ledford ate dinner Monday with Willis and Verna Fillingim.
 Joe and Sherry Wagoner and Shawna from Canadian visited Willis and Verna Sunday afternoon.
 Francis Hefley visited Bill and Karen Hefley and Alisha Sunday and all attended church Sun. at Gageby.
 Willis and Verna, Clifford and Pauline Hefley were Wednesday supper guest at Dan and Chris Fillingim home, to celebrate Willis and Verna's 39th wedding anniversary. So happy anniversary to Willis and Verna.
 Sharon Sumpter and Darla Eubanks and Zack, Verna Fillingim went to Quanah to bring Mona, Dennis and Shelley for few day visit.
 Sharon and Lilly and Mona Sumpter left Sunday to help Eddie Sumpter family move from Mineral Wells to Paducah, Eddie is a driller in oil field there.
 Hoping Bevard and Mary Diane Dukes baby is better this morning.
 Travis Goad birthday was 27 March, they celebrated it at school Friday, a friend, Donny Bell came home with him Friday spent nite, on Saturday Dub and Ida Mae Goad came out to help him celebrate more, he was 7 years old, and they had Mika with them.
 Mac and Gaye Purcell and children visited his folks Gene and Bobbie Purcell in Canadian last Monday, Joshua stayed till Friday, Gene brought him home.
 Joe Bob and Cory Kinnaman and Tressa Perry visited the K.D. Douthits Saturday afternoon and spent Saturday night. Billie, Donald and Le-Andra Stuckey of Canadian were Sunday visitors of the Douthits.

ROGUE THEATRE
 Fri. & Sat. at 8PM
 April 2 & 3

PAUL NEWMAN SALLY FIELD
ABSENCE OF MALICE

PG

FROM THE DIRECTOR OF FRIDAY THE 13TH...
 Fri. & Sat. Late Show
 April 2 & 3 at 11PM

A STRANGER IS WATCHING

R

WARNING!
 This motion picture contains scenes of extremely graphic and violent horror.

THE BEAST WITHIN
 Sunday thru Thursday
 April 4-8 at 8PM

MGM/United Artists Distribution and Marketing

When you think about beautifying your home. . .

Ask one of your neighbors about all the advantages of doing business with

H & I HOME IMPROVEMENT CO.

Wheeler, Tx Dale Beard
 O.L. Duncan
 Cleo Galnes
 Twitty, Tx Mack Sides

Mobeetic, Tx Donald Cummings
 Jim Hamilton
 Maggie Myers
 J.R. Patterson
 Dale Vandiver

Quality workmanship 9 famous name brand products

USS, VULCO, MASONITE CORPORATION, REGAL

REGAL BUILDING SYSTEMS

Exterior Siding — Soffitt & Fascia
 Storm Windows & Doors
 Additions — Remodeling —
 Porch & Patio Covers
 Regal Steel Buildings
 Roofing

Free estimates—100% Bank rate financing

H & I HOME IMPROVEMENT CO

Call Collect 806/359-3466

311 S. Bivins Amarillo, Texas 79104

lets are anything from garage and charity sales to "lightly worn" or "little used" designer-label garment sales.
 With increasingly better fibers and fabrics being developed, many garments show little wear, although they're deemed no longer useful to the original owner because of changing fashion trends, weight gain or loss, lifestyle patterns or individual preference.
 How can you know this system will work for you?
 Start by investigating second-hand stores in your local area. Find out store reputation and policies.
 Often thrift stores take garments on consignment for a set period of time—this means they'll keep something for a certain time span and then send it back to the owner if it doesn't sell, so no one garment hangs on the racks until it reaches "old age".
 This is a workable system for the consumer who not only wants to buy but who also wants to "trade in" some garments he or she no longer can use.
 If at all possible, when purchasing second-hand clothing, try the item on for fit and becomingness. Inspect right and wrong sides for quality workmanship or flaws.
 With the economy today, it's now considered "smart" to get the most for your money.
 Educational programs conducted by the Texas Agricultural Extension Service serve people of all ages regardless of socio-economic level, race, color, sex, religion or national origin.

Lines from Linda

Linda Daughtry, CEA (Home Economics)

FASHION ACCESSORIES ECONOMICALLY
 Accessories are helping put the "fun" back into fashion -- economically.
 Fashion jewelry, belts, bags and shoes offer consumers a way to vary looks and appropriateness of dress easily and inexpensively in spite of the trend toward buying fewer, better quality clothes.
 Consumers are "taking accessories up" on the offer, too, as accessory sales are on the upswing.
 Current jewelry trends are bolder -- including bangle bracelets, beaded necklaces and large earrings in hammered metals, natural stones or seashells, fans or nautical motifs. Headbands and combs remain popular, too.
 Belts continue to feature large, bold buckles, knotted ropes and sashes.
 Handbags and shoes in braided and woven leathers, snakeskin, quilted looks, straw and canvas are popular. New shoes are flatter with cone or scalloped heels, while the "new" in handbags means "molded" and "structured" designs are returning.
 Use accessories to complete a current look, such as sporty and nautical, a feeling of South America or the South Seas, or the rustic and romantic looks.
 Evaluate each accessory to determine if it highlights your best features and enhances other items you're wearing.
THRIFT SECOND-HAND STORES MEAN BIG FASHION SAVINGS
 Thrift or second-hand clothing stores can mean a 30-50 percent savings on fashion items and family clothing, consumers from throughout the nation are finding.
 More consumers in all income groups are shopping at these stores, too.
 Second-hand clothing out-

CARD OF THANKS
 We would like to take this opportunity to thank all of our dear friends for all you have done for us the last three weeks. A special Thank You to Dr. Barbour and to everyone at Parkview Hospital, and to the Ambulance crew. Every visit, phone call, the beautiful flowers, the cards, food and especially your love and your prayers, we cherish so much.
 Adrian and Dorothy

CARD OF THANKS
 We would like to express our thanks and gratitude to our friends and relatives for their prayers, visits get well wishes and flowers while Gwyn was in Shamrock hospital.
 Thanks & Love
 Gwyn & Eunice Edwards

The new Multi-Peril policy for business firms provides broad liability coverage, along with property destruction, vandalism, crime, business interruption, and many other standard and optional protections. Inquire at Rives Insurance Agency.

RIVES INSURANCE AGENCY
 115 W. Texas
 26-5224 or 826-5202

KEN BLANCHARD For Justice of the Peace
 (Precinct #1)

25 Years experience in Law enforcement
 Fair and impartial justice for all

Justice of the Peace Precinct #1 covers voting precincts 1 and 2

(Political Adv. paid for by Ken Blanchard)
 P.O. Box 11, Wheeler, Texas 79096

BALLOT
Wheeler School Board Election
Saturday, April 3, 1982
Place 4

BOBBYE HILL
 RICHARD WALLACE

VOTE RICHARD WALLACE FOR ALL THE RIGHT REASONS:

- Ten years professional auditing experience of school districts.
- Dedicated to quality education
- Local businessman in touch with people
- Member of Association of Public Accountants
- President Wheeler Booster Club -1981
- President of Wheeler Ex-Student Assn. 1982-83
- Secretary of Greater Wheeler Development
- Member Chamber of Commerce
- Graduate of Texas Tech University and member of Ex-Student Assn.
- Present member of Administrative Board and active member of United Methodist Church.

(Political adv. paid for by Richard Wallace)
 P.O. Box 208, Wheeler, Texas 79096

did you know?

Many owners of SPS common stock are also customers who live within its 45,000-square-mile service area. Twenty-nine percent of the total shareholders live in the southwestern part of the United States. Of this group, 80% live in Texas and about one-half of the Texas shareholders live in the area served by Southwestern Public Service Company. SPS has common shareholders in all 50 states, the District of Columbia and 12 foreign countries.

Bill Helton, Assistant Secretary, Amarillo.

An energy-efficient electric water heater can save you money when installed close to the point of use. And, since the heater is glass-lined and fully-insulated, it keeps water hot longer. You can reduce the amount of water your household uses by filling the dishwasher to capacity before turning it on or by using the short cycle. Using your clothes washer only when you have a full load and taking showers rather than baths also can save money on water and electric bills.

Don Pemberton, Consumer Services Representative, Lubbock.

Keeping track of the amount of electricity your family uses is easy when you know how to read your own electric meter. Many customers are confused by the four or five dials they see on the meter, yet reading the meter is not difficult and may help you budget for your monthly electric bill even before it arrives. For complete instructions on reading your meter, check the back of the envelope your electric bill comes in or contact your local SPS office for the free booklet "Reading Your Meter."

Charlie McVay, Meterman Journeyman, Roswell.

Knowing what electricity is worth is worth knowing. For answers to your questions, call or write your SPS manager.

SPS
 SOUTHWESTERN PUBLIC SERVICE COMPANY

DANGER
 Danger Signals of Pinched Nerves:

- Headaches, Dizziness, Blurred Vision
- Neck Pain, Tight Muscles, Spasms
- Shoulder Pain, Pain Down Arms, Numbness in Hands
- Pain Between Shoulders, Difficult Breathing, Abdominal Pains
- Lower Back Pain, Hip Pain, Pain Down Legs

These signals indicate that your body is being robbed of normal nerve function. Until this function is restored, you will, in some degree, be incapacitated. The longer you wait to seek help, the worse the condition will become. Don't Wait. Should you experience any of these danger signals, call for an in depth consultation in layman's terms.

Most health insurance policies cover Chiropractic care.

Haydon Chiropractic Office
 103 East 28th St.
 & Perryton Pkys.
 Pampa, Texas 79065
 806-665-7261

Mobeetie News

Ernest and I were very happy to receive 5 inches of the best wettest snow of the year. The wheat pasture grew greener and longer overnight.

Anna Belle Corcoran, manager of the Mobeetie School Cafeteria attended a workshop entitled "Dare to Dream" a program on good nutrition. It was given by the Amarillo School Food Service, March 27th at the Tascosa High School.

Anna Belle spent Friday night with her daughter Arica, Aaron and Carlena Lancaster. She also enjoyed visiting with Earnests wife Jennifer.

Everyone enjoyed a very interesting evening Sunday at the First Baptist Church. Greg Barton from Waylen College showed slides of the Holy Lands taken when he was there in 1981. After preaching a pie social and food poundin'

MOBEETIE

Little Dribbler Tournament

Kelton boys and girls took first place in the Mobeetie Invitational Little Dribblers Tournament held March 23rd and 25th at the Mobeetie High School gymnasium. Kelton boys beat Allison boys 26-14 with Boyd Kidd leading the winners with 8 points. Chris Hall lead 8 for the losers. Kelton girls beat Mobeetie girls 24-12 with Lori Davidson having 8 points and Kichi Hamilton and Tommy Harwell having 4 points for the losers.

In the 3rd place games Briscoe boys beat the Mobeetie boys in double overtime 22-20. Zybach had 10 points for Briscoe, Eddie Anderson led 8 points for the losers.

Allison girls won the third place game by beating Briscoe girls 26-10. Karen Hall had 6 points for the winners and Melissa Meadows had 13 points. The Mobeetie Little Dribblers Tournament was sponsored by the Senior Class of 1982

to welcome the new pastor Rev. and Mrs. Ralph Hovey was held in the basement.

Ronald Wayne and Shannon Gudge of Odessa, recently visited Jim, Kay, Jamee, and Stephen Batton and Mary and Gene Gudge. It sure was good to see them again.

Alvern and Dorsie Hutchinson from Wheeler visited Sunday afternoon with Orville Greenhouse.

James and LaVonda Callaway were visited during the spring break week by LaVonda's sister, Melinda Clements from Odessa with her two children Ben and Brandi. Later in the week they were joined by LaVonda's mother Maurine Nolan from Dalhart.

Linda Simpson has been staying with her grandparents Novelene and Byron Simpson. Sunday Wade Hathaway, Gayla and Debbie Darnell and Novelene took Linda home and they spent the day with Mr. and Mrs. Tiny Simpson in Amarillo.

James and Alesha Moffett, John, Diane and Shelia visited in Clarendon with James parents Mr. and Mrs. J.C. Moffett.

We are very proud to hear that Shane Sims, son of Suzanne and Lynn Sims has received the Outstanding Student Award from the Wheeler Christian Academy. Shane is in the third grade and had a grade average of 97.

Ruth and J.T. Johnston from Pampa visited Sunday in the home of Herk and Elnita Atkins. Elnita sister Fannie West from Pampa spent Tuesday night with Herk and Elnita.

Odessa Carvile is in Lubbock visiting with her sister.

Nancy Shelton, Sallie Jo, Jackie Don and Armanda May and Odessa Carvile from Pampa visited in Elk City with Bill and Cindy Newman and children. They helped Cindy celebrate her birthday.

Dinner guests Wednesday in the home of Novelene and Byron Simpson was their son Tiny and Kay Simpson from Amarillo, Claudia Quarles and Maggie Myers.

R.C. and Martha Carter from McLean recently visited in the homes of Chuck and

WHEELER ISD MENU

April 5-8
Monday; breakfast; Juice, Hash Browns, Toast, Milk.
Lunch; Fish, Macaroni & Cheese, Blackeye Peas, Cornbread, Milk, Desert.
Tuesday: Breakfast; Juice, Cereal, Toast, Milk.
Lunch; Hamburgers, Tater Tots, Lettuce & Pickles, Tomatoes, Buns, Milk, Desert.
Wednesday: Breakfast; Juice, Doughnuts, Milk.
Lunch; Chili & Beans, Cheese Chunks, Carrot Sticks, Crackers, Milk, Desert.
Thursday: Breakfast; Juice, Cereal, Toast, Milk.
Lunch; Ham Slices, Blackeye Peas, Sweet Potatoes, Milk, Desert.
Friday: HOLIDAY

Thomas Edison and his staff at Menlo Park invented something new every ten days.

Louise Hogan and Novelene and Byron Simpson.

Thelma Harrison from Carnegie visited Thursday and Friday with Gene, Sue and Cindy Harrison, Leslie and Shirley.

Cecil and Laura Eubanks and Mr. and Mrs. Lyndon Sims from Wheeler attended the funeral of Riley Richardson.

Claudia Quarles and Maggie Myers were in Shamrock Thursday shopping and stopped by to have lunch with Leona House.

Lynn, Suzann and Shane Sims visited Sunday at Boys Ranch with Robert Sims. They went to church with him and later had a weiner roast on the lovely picnic grounds. He has the cast off of his leg and is doing fine. He has taken wrestling this year in school and lacked only 4 points making straight A's. His hob-

by is making leather craft.

Mrs. Carson Lowman of Roswell, New Mexico was guest Wednesday in the homes of Butch, Glynda, Allen and Chris Leatherman and Wilbur Beck. She spent Wednesday night with Wilbur.

Martha Meek from Briscoe visited with her daughter Suzanne, Lynn, and Shane Sims Thursday afternoon.

John and Sherry Sims from Amarillo spent the weekend in the home of Bill and Virginia Ridgeway.

Jerry Simpson from Skellytown visited on Thursday with his parents Byron and Novelene Simpson.

Bro. Ralph Hovey flew to Magnolia last Thursday to get his wife and move to the First Baptist Church Parsonage. Welcome to the Hovey's it sure is nice to have you with us in Mobeetie.

Edith Corcoran, Patsy

Hooper and Skeet Ware took Annabel to Amarillo last Thursday to see the Dr. We hope she is feeling much better by now.

Laura Fern Selby's brother Butch Wells is retiring from the Marine Corp. at Carlsbad, California and Sunday Laura's mother Evelyn Wells from Carlsbad is moving to Mobeetie. She will stay with Laura Fern for awhile and Butch is going to work in Austin.

Marie and Gene Gudge visited Thursday in the home of Mr. and Mrs. Clifford Hefley of Wheeler.

La Wayne, Marcella and Brian Hogan from Pampa ate supper Friday night with Jess and Gazelle Patterson.

Edith Cross took her mother Mrs. R. St. John home with her to Abilene on Friday. Mr. St. John will go down on Monday. We hope Mrs. St. John will soon be improving.

CEILING FAN SPECIAL SALE PRICE WHILE THEY LAST



52" SIERRA — Antique Brass with can insert blades and 4-light kit. . . .

\$189.00

48" SIERRA — Antique Brass with teakwood blades and round or school house light kit

\$150.00

52" CHARLESTON by FASCO — Brown or White

\$169.00

Some INCON fans left —

All Above Have 5 Year Warranty

1982 Models — American Made:

THE WORLD FAIRS — 6 Bladed Fan by Fasco — Life Time Warranty

THE PARLOR FAN By FASCO — All Models 15 Year Warranty

THE OLD JACKSONVILLE — All Models 15 Year Warranty

Installation Available — Call: F. M. Rives (806) 256-5250, Shamrock or Betty Rives (806) 826-3224, Wheeler

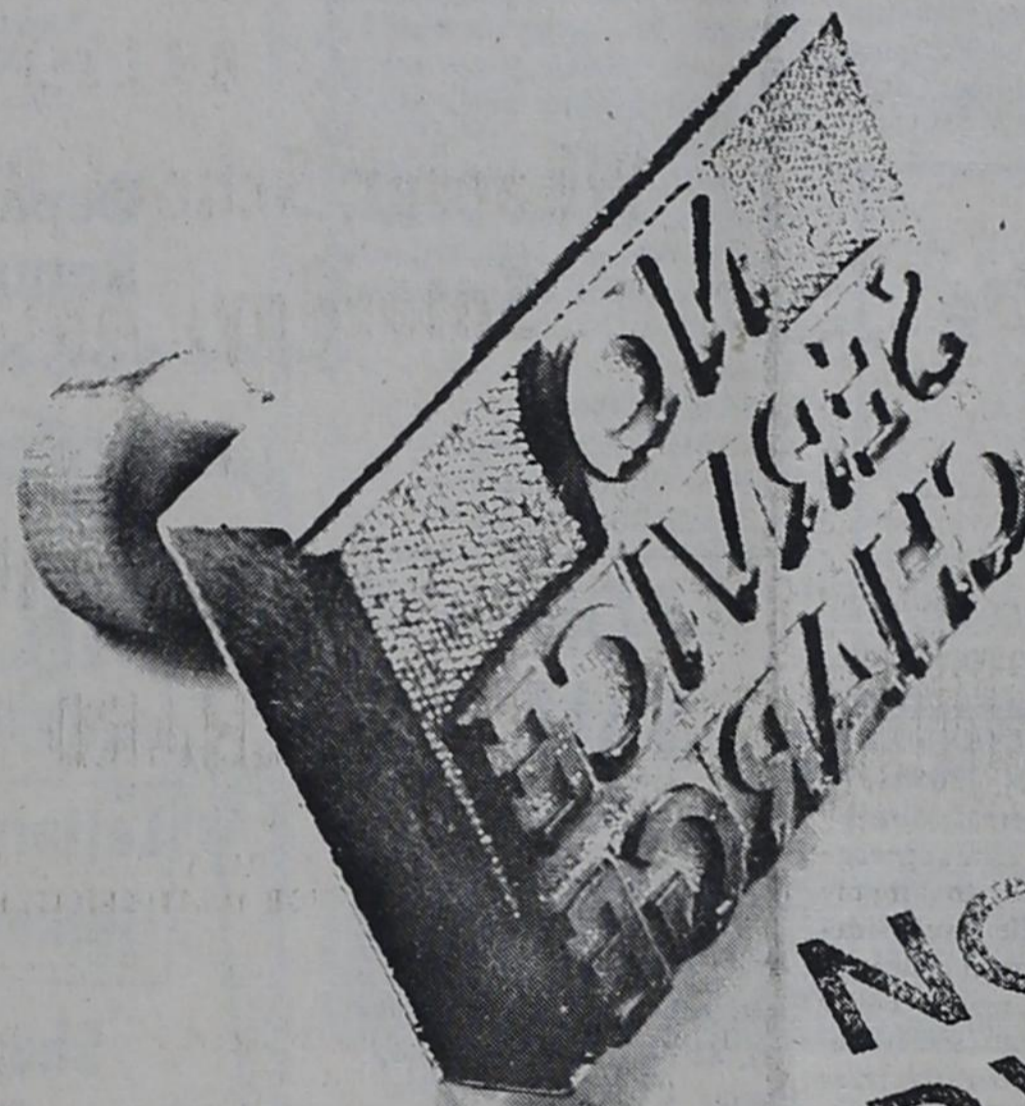

NO SERVICE CHARGE

Three ways to stamp out your service charge.

With Security Checking from Security Federal Savings, you get more than one way to avoid a service charge. You get three ways. Maintain \$200 or more in your Security Checking account: no service charge. Senior Citizens, age 65 and

older: no service charge. Keep \$5,000 or more in a high-interest savings or certificate plan: no service charge. Security Checking offers you interest on every dollar . . . and three ways to stamp out service charges!

Security Checking

A whole new concept in Family Financial Services!

NOW OPEN ON THE SQUARE IN WHEELER!



Security Federal Savings and Loan Association

PAMPA, TEXAS 221 N. Gray (806) 665-2326 WHEELER, TEXAS On the Square (806) 826-3586 AMARILLO, TEXAS 401 W. 4th (806) 359-4144 WHEELER, TEXAS 3105 S. Georgia (806) 359-0326



Affairs of Life

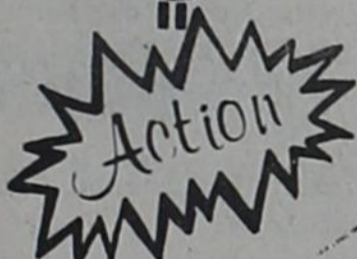

Become more (+) positive in your attitudes.

Take action instead of only thinking and talking about improvements in your LIFE.

We Appreciate Your Business

HARVEY'S FAMILY RESTAURANT

CECIL PIERCE for Wheeler School Board, Place 5

- Farmer — Rancher — Businessman'
- A Taxpayer for no unnecessary Expenditures
- An Active Civic Leader
- A Concerned Parent for a Balanced Curriculum

The budget for the Wheeler Independent School District for the school year for 1981-82 was over 1.6 million dollars. This is big business and requires administration by people with fiscal responsibility and mature judgement. CECIL PIERCE has experience with money management and wants TOP-NOTCH EDUCATION for Wheeler's young people.

VOTE FOR CECIL PIERCE, PLACE 5, APRIL 3rd

(Political Adv. paid for by Cecil and Nancy Pierce) P.O. Box 318, Wheeler, Texas 79096

Want Ads

MARY KAY COSMETICS. Free Facials, supplies and deliveries. Phone: 868-4541. Georganne Ishler. rtn

CAKES
CATERING SERVICE FOR Wedding & Anniversaries
Cathy Hunt—375-2391
Kay Luttrell—375-2421

WAITRESS WANTED: Apply at Sparlin's Restaurant. rtn

Thinking about a second income? Low cost insurance while you earn good \$\$\$.
Sell Avon. Flexible hours. For more information, call collect 806/665-8507. 11tp

FOR SALE: 1978 Murrey riding lawn mower, 11 H.P., 42" cut. \$400.00, 826-5269 2tp

PREVENT CHIMNEY FIRES Booking now for the summer.
W. W. Chimney Sweep.
Call Warren Williams,
817/663-2876 4tc

FOR SALE: '79—19' Camper Trailer, self contained Roof-air everything like new except the price. Canadian, Tx., 323-6883 2tp

DRILLING
Commercial & Residential
WELLS
COMMERCIAL PUMP
SALES & SERVICE
CEPTIC TANK
SOLD, SET & CLEANED
BACKHOE WORK
Banks Water Well Service & Drilling
Mobeetie, Texas
Phone: 845-3431

FOR SALE: 3—10 or 11 month old part Brangus Bulls would make real good Herd Bulls. Priced to sell. Also Westburn M and Tamcott So 21 Cottonseed, Jimmy Cole. Phone 826-5635. 2tp

FOR SALE: 2 black angus bulls & 5 Santa Gertrudis bulls Call 806-375-2582 2tc

FOR SALE: 69 Dodge 4-door, good condition. Low mileage. Call after 5 p.m. 826-5852 3t

FOR SALE: 3 bedroom brick, 2 bath-large patio, fenced yard, large lot. Phone 826-3298 4tp

FOR SALE: 8'x40' 2 Bedroom house trailer. \$2,000. Phone 826-3097. 2t

HOUSE FOR SALE By Owner: 3 bedroom, 2 baths, garage, storm cellar. Phone: 826-3040 after 5:00 rtn

FOR SALE: 1975 Coleman Fold-out Travel Trailer Sleeps 8, \$1500. Phone: 826-3097. 2t

Manure Hauling & Spreading
Farm & Ranch, Oil & Gas Right-of-ways. Rock & Caliche Loading & Hauling 22,000 lb Forklift Service out of Wheeler
Roy Champeau
806/353-2676

FOR SALE: Nice older reconditioned Piano, \$150.00, 826-3104. 2tp

MOVING SALE: Starts Friday, 101 N. Canadian.

FOR SALE: vinyl bed-couch. Needs some repair. Call 826-5518. Laura Guthrie.

Vote In May Primary
POLITICAL CALENDAR

DEMOCRATIC PARTY For U.S. Representative Jack Hightower
For State Representative J.W. "Buck" Buchanan
Wheeler County For County Judge Wendell Morgan
For District Clerk Paul Topper
For County Clerk Thomas Daughtry
For County Treasurer Terrie Moore
For Commissioner Precinct #2 Bill Atherton
For Justice of the Peace Precinct #1 Mark Frankenbery
Clark Reagan
Ken Blanchard

WILL HAUL

TREE LIMBS FURNITURE JUNK

Will haul after school or Saturdays.
Day Phone: 826-3123
Evenings & Saturdays Phone 826-3221

FOR SALE or TRADE: Lot in Double Diamond Estate in Fritch, for lot in Wheeler. Phone: 826-3512 after 8:00 p.m. 6tp

SPARLIN'S WINCH SERVICE & BACKHOE
Phone: 826-5893

FOR SALE: 1 bedroom house with large lots, call 826-3266. 1tp

FOR RENT: In Wheeler 2 45x120 mobile home spaces. Call 806/273-2507 or 806/665-5689. 1tp

CARPENTER WORK

REMODELING and ROOFING
MORRIS PENNINGTON
Phone: 826-3480

THE BUSINESS DIRECTORY

MEMBER 1982
TEXAS PRESS ASSOCIATION

THE WHEELER TIMES
P.O. BOX 1080
Phone: 826-3123

Entered as second-class matter December 18, 1933, at the Post Office at Wheeler, Texas 79096, under the act March 3, 1879.
Louis C. Stas, Owner and Publisher
SUBSCRIPTION RATES:
Wheeler County...\$7.75 Outside County...\$8.75

PAUL'S REAL ESTATE
Houses or Land
Paul Topper
200 S. Canadian St.
806/826-5237
Wheeler, Tx.

GUARANTEED AUTO GLASS INSTALLATION & Body Repair

CROSS CAR CENTER
Phone: 826-5515
Wheeler, Texas

STORM-SCREEN WINDOWS
Permanent year-round protection. Changeable from inside. Easy to clean...proofer-proof. Eliminates drafts...Cuts fuel bills....
Aluminum Self-Storing

WHEELER LUMBER CO.
Phone 826-5543 Wheeler, Tex.
Fine Service for Fine People

Let Me Write It...
GEO. RICHARDSON
All Types Of INSURANCE

BURRELL OIL & GAS PROPERTIES

P.O. Box 23 Lease's Min. & Roy. Bought
Wheeler, Texas 79096 Ask for Mark or A.W.
Ph. 806/826-3519
(if busy) 826-3529

Wayne Chambers Eastern Okla. Firewood
—All Split Hardwoods—
Every Week Delivery
1/918-267-3285

20% BELOW MARKET: Lot 100'x150' middle lot between 10th and 11th east side of Mobeetie Street. Phone: 826-3077. rtn

PRESTIDGE GOLDEN SPREAD BACK HOE SERVICE
—BULLDOZING—
"Good Clean Dirt Work"
INSURED
Choctaw & Laville Shamrock, Tex. Phone: 256-2509
OILFIELD & DOMESTIC

GOOD USED SHEET IRON
FOR SALE: \$4.00 a sheet. Call 826-5258. rtn

FOR SALE: Morpa Lovegrass Seed, 93% germination, \$1.60 lb, 5 year Simmental Bull, 665-6236 or 845-2101 2t

OIL & GAS LEASES
If you have Minerals for Sale or Lease,
Contact: Joe Dominguez
Anadarko Basin Land Services
P.O. Box 1694
Amarillo, Texas 79105
(806)352-6444 or 352-9442

Night Watchman Needed: Saturday nights only. Apply at Beef Cattle Company. rtn

OIL & GAS LEASES
I am interested in leasing your Oil & Gas Leases, purchasing your Minerals and Royalties.
R.C. Callan
204 E. Texas St.
(806) 826-5522
Wheeler, Texas 79096
or
Amarillo Office
Box 7473
(806) 352-7891
Amarillo, Texas 79109

Custom Lawn Seeding. Kenneth Banks. Call 669-6119, Pampa. 4tc

FOR SALE
160 Grasslands,
No Minerals
Call 845-2174 1tc

FOR SALE: 1980 Hop-Cap Travel Trailer. 35 ft. long with 2 extension walls. Ideal for 1 person or for those whose work requires occasional moving. \$10,000. Call 826-5235.

FREE PUPPIES, 6 weeks old, Doberman & Sheppard. 826-5733 after 5 p.m. 2tp

NEW SHIPMENT Children's Tapes and Records, including Strawberry Shortcake. L. & F. Repair. 1tc

NOTICE
The Mobeetie Independent School District is accepting bids on the former Community Church Building and lots, located on lots 14 and 15, block 118 in New Mobeetie, Texas. The building contains approximately 2700 square feet and could easily be converted into place of business or remodeled into living space. Bids will be accepted, which include or exclude the furnishings. Inspection of the property and bids can be made by contacting Bob Mickey, Superintendent Mobeetie I.S.D., P.O. Box 197, Mobeetie, Texas 79061 or by calling 806/845-2301. Bids should be clearly marked as such on the outside of the envelope and will be accepted until 8 P.M. on April 8, 1982. The board reserves the right to accept or reject any and all bids.

Dr. Marion Roberts

OPTOMETRIST
Phone: 669-3333

112 W. Kingsmill
Pampa, Texas

TO: Stephen Ray Douglass and to all whom it may concern, Respondent(s).
GREETING:

YOU ARE HEREBY COMMANDED to appear and answer before the Honorable District Court 31st Judicial District, Wheeler County, Texas, at the Courthouse of said county in Wheeler, Texas at or before 10 o'clock a.m. of the Monday next after the expiration of 20 days from the date of service of this citation, then and there to answer the petition of Paula Douglass, Petitioner, filed in said Court on the 22nd day of March, against Stephen Ray Douglass Respondent(s), and the said suit being number 8062 on the docket of said Court, and entitled "In the Matter of Marriage of Paula Douglass and Stephen Ray Douglass," the nature of which suit is a request for Divorce.

The Court has authority in this suit to enter any judgment or decree dissolving the marriage and providing for the division of property which will be binding on you.

Issued and given under my hand and the Seal of said Court at Wheeler, Texas, this the 22nd day of March A.D. 1982.

Attest:
Paul Topper Clerk,
of the 31st District Court,
Wheeler County, Texas.
By Teresa Rose Deputy.

FOR SALE
1974, 14'x72' Oakridge Mobile Home, 3 bedroom, 2 baths, Good condition, unfurnished, \$14,000.00. Call after 5:00 p.m. 375-2230

T.G. 44 Magic Gentle Lowery Organ. Like new \$1495.00. Call 355-2656. 2tc

FOR SALE: 1976 Chevrolet, 1 ton crew cab, welding machine Phone: Day 826-3519 Night 256-2976. 2t

SELL THE BEST we're number one in cosmetics, fragrance, jewelry. We're Avon. Call now 806-665-8507 collect 4tp

FOR SALE: 2 year old filly and saddle. Just halter broke, half quarter horse. Phone: 826-5758 2tp

WANT TO BUY used electric hot plate. Contact George Warren, 826-3174 2tc

FACTORY WHOLESALE PRICES
Why buy a mattress and box spring from any one else

5 FAMILY GARAGE SALE

Play pen, children, & adult Clothes, Antiques, Furniture, Misc.
Sat. 8:30 A.M. at Store & Lock, South Mobeetie St. No Checks Please 1tc

except the factory. The factory who has been manufacturing bedding for 63 years.

We sell our beds at wholesale prices compared to every one else. All our mattresses are factory guarantee and range in firmness from medium firm to super firm and in sizes from twin to king.

Compare and Save "for the rest of your days may depend on the rest of your night." Call us collect day or night. HERMAN CHILDRESS MATTRESS CO. 1203 15th St., Wellington, Tx., 806/44-5491 4tc

FOR SALE: 18 ft. holiday travel trailer in good condition self-contained. Also Kenco portable building 12'x24' metal roof, cedar sides good for office or small home. 504 N. Osage, 826-5812. 2tp

Wanting to buy drag type brush beater. Call 826-3360 2tp

COM. LAND FOR RENT or lease: office space available, 1 mile south of Wheeler. Phone: 806-352-6509. 2tp

Woman Tried In S.S. Fraud

A Little Rock, Arkansas woman has pled guilty to Federal charges that she lied about the whereabouts of her sons so that she would continue to receive payments on his behalf. According to Larry Mayo, Branch Manager of the Pampa Social Security Office, Annie Barbee of 2025 S. Monroe, Little Rock, Arkansas had claimed that her son was living with her when, in fact, he was an inmate at the Tucker Unit, Arkansas Department of Corrections.

Mr. Mayo said the Federal Assistance Program, called Supplemental Security Income (SSI), provides monthly payments to needy persons who are 65 or older, or blind or completely disabled. These payments are not made to residents of publicly supported institutions. SSI is financed with General Tax Revenues, not Social Security Taxes, Mr. Mayo said.

Mrs. Barbee was placed on a 3 years probation by U.S. Magistrate Robert Faulkner.

CARD OF THANKS

We would like to express our sincere appreciation and deep gratitude to our many friends for their words of comfort and deeds during the loss of our loved one, Yvonne Sivage.

Now her work is ended,
And she has laid down to rest
Now her work is ended,
And she has laid down to rest
I seem to hear her whisper,
O Lord I have done my best.

The Sivage & Clark families

CARD OF THANKS

The family of Milton Wilson wishes to express our heart felt thanks to everyone who did so much to assist us in the recent passing of our Father. All the flowers, food, hospitality and kind words were greatly appreciated.

TOUR BRITAIN & IRELAND

FOR RESERVATIONS AND INFORMATION, CONTACT:
Rev. Ernest McGaughy
P.O. Box 89
Wheeler, Texas 79096
Tel. (806) 826-3079 (home)
(806) 825-3114 (church)

Departing July 12
Returning July 29

THE SHIRT SHACK
114 East Texas Street
Letters & Transfers Jersey & T-Shirts
Sherri Lewallen
Phone: 826-5719

BUTCHERING & PROCESSING PRICES
Beef processed, double wrapped 20¢ per pound
1¢ A Pound for Butchering
Pork Processing including curing
Double wrapped 25¢ per pound.
\$.85 a head for butchering
We butcher Mon., Tues., Thurs., & Fri. until 11:30 A.M.
CALL FOR QUARTER—HALF—WHOLE BEEF PROCESSED
WE NOW HAVE CUTS OF PORK & BEEF FOR SALE
SHAMROCK SLAUGHTER PLANT
North of City Phone: 256-3241
Closing at Noon on Saturday

SPRING SALE!



SAVE 25% MONROE TOP SHOCK SALE
Erase winter woes from your suspension! Take your pick of these top-of-the-line shocks — buy one and get the next for half price. Radial-Matic for passenger cars and light trucks. Monro-Magnum 60 for today's pick-ups, 4 x 4's and vans.

BERRYMAN B-12 CHEMTOOL CARBURETOR CLEANER New 9 oz. spray can. #1110 1.29	DU PONT RAIN DANCE CAR WAX Double rebate offer gets you \$2.50 from Du Pont off our regular low price of \$5.99! See your Green Light Store for complete details. 3.49 with rebate	WORLD PARTS IMPORT CAR OIL FILTERS #W27-334 #W27-346 #W27-353 #W27-352 #W27-313 2.99	NEW! ROBERK DELUXE TRUCK MIRROR Rugged snap-away pivot, adjustable tension swivel and vibration-dampening pad. Fits left or right. #760 18.57
---	--	--	---

Sorry, no rainchecks. Quantity rights reserved. Prices good March 29 through April 24, 1982. Offer good at participating Green Light Auto Parts Stores.

Available at most locations.

BAKER AUTOMOTIVE
116 E. Texas, Wheeler

FRANKS AUTO PARTS
111 W. Hwy. 66, Shamrock

Green Light The Auto Saver

VOTE FOR LARRY JENNINGS School Trustee — Place 5



EXPERIENCED: 9 Years on School Board

UNDERSTANDING: Comprehending Needs of Wheeler's youth and taxes adults can afford.

CONFIDENCE: Set high goals for Wheeler Scholastics & Athletics

(Political adv. paid for by Larry & Bobby Jennings)
P.O. Box 423, Wheeler, Texas 79096

COUNTY AGENTS COLUMN

JOE DON KING COTTON MEETING

The Texas Agricultural Extension Service and the Wheeler County Crops Committee will sponsor a cotton production meeting Thursday, April 8. The meeting will be held in the District Courtroom at Wheeler beginning at 7:30 p.m.

Dr. Robert Metzger, Extension Cotton Specialist from College Station, will be in Wheeler County for the Meeting.

Topics covered by Dr. Metzger, will include weed control, varieties, proper soil temperature for planting and fertility.

All cotton producers are invited to attend this meeting. Education programs of the Texas Agricultural Extension Service serve people of all ages regardless of socio-economic level, race, color, sex, religion or national origin.

GREENBUG THREAT TO PANHANDLE WHEAT LOW BUT REQUIRES CAUTION

The Texas Panhandle wheat crop has thus far escaped heavy greenbug infestations, but wheat producers need to keep a close eye on the crop.

Even though infestations are currently low, farmers should not become complacent about checking their wheat for greenbugs. As the weather warms, populations of the insects can increase dramatically.

Greenbugs are about 1/16 inch long, light green with a dark green area down the back. They should not be

mistaken for other aphids that can be on wheat this time of the year.

One of those is the oat bird-cherry aphid, which is very common on Texas wheat but rarely requires control with insecticides. It can be distinguished from the greenbug by a reddish-orange spot which surrounds the base of the cornicles, which are two small tubes at the rear of the body.

The English grain aphid can also infest wheat at about the same time as the greenbug. It can be distinguished from the greenbug by entirely black cornicles and the lack of a dark green area down the back. Insecticide applications are seldom justified for English grain aphid control.

All three aphids feed in the same manner, but the greenbug is by far the most damaging. It not only sucks juices from the plant, but at the same time injects a toxin which causes discoloration and tissue destruction.

Greenbug damage usually appears as localized yellow spots within the field. As greenbug infestations increase the yellow spots become larger. Sometimes, general infestations affect entire fields.

Estimates of the greenbug infestations can be made by walking diagonally across a field and making five random counts for each 20 acres of field area. Each random count should consist of a linear foot of row.

Make counts during the warmest part of the day when greenbugs are most likely to be exposed on the above-ground part of the plant.

During inclement weather, greenbugs may congregate deep in the crown of the wheat plant. If the soil is loose or

cracked around the base of the wheat plants, greenbugs may actually be below the soil line.

Under these conditions, infestation estimates will be difficult to make and control will be much less effective.

The need for an insecticide application to control green-

bugs should be based on the size of the plants and number of greenbugs present. The accompanying table provides a general guide in determining need for treatment.

Many times, less than satisfactory control of greenbugs is achieved with insecticides. This may be due to several factors, such as temperature, wind, coverage, and possible resistant greenbugs.

Insecticides work most effectively when applied at temperatures above 55 degrees Fahrenheit. Wind conditions should be low and spray volume high to achieve best coverage for the most effective greenbug control.

GUIDE FOR TREATMENT OF GREENBUGS

Plant Height (inches) 3-6, 4-8, 6-16; Number of Greenbugs per linear foot, 100-300, 200-400, 300-800.

GREEN UP YEAR LAWN

In the early spring home lawns need a boost to get them in shape for the growing season just around the corner.

A turfgrass specialist for the Texas Agricultural Extension Service, Texas A&M University System, suggests three operations that can get a lawn off to a good start—scalping, fertilizing and applying a weed killer.

Scalping a lawn in late winter serves to revitalize it and promote spring and summer plant growth.

Begin the operation by lowering the blade of your lawnmower one-half inch below the normal setting. Then mow the lawn in two directions that are at right angles to each other and remove the clippings after each mowing.

Duble also recommends keeping the lawnmower blade lower until mid-summer.

After scalping the lawn, apply a complete fertilizer (one containing nitrogen, phosphorus and potassium) to promote leaf and root growth. Use about 1 1/2 pounds of nitrogen per 1,000 square feet of lawn area. This is equal to 10 pounds of 15-5-10 fertilizer or about 12 pounds of 12-4-8 fertilizer.

For a dark green lawn, apply nitrogen every 60 days at the rate of one pound to 1,000 square feet.

RIVES From Page 1

years. He graduated from Tech with a degree in physical education. He played professional football for the Chicago Bears for seven years prior to moving back to Wheeler where he went into the insurance business with his father. He has established a real estate business. He is currently president of the Kiwanis, president of the Little League and a member of the Board of Directors for the Chamber of Commerce. He is a member of the First Baptist Church in Wheeler where he is a Sunday School Teacher.

He is married to Sammye Rives and they have two children, Chad and Blake.

The Chicks Are Coming!

Don't MISS our big Chick Day.

10 Free Chicks with purchase of 50-pound bag PURINA CHICK STARTENA Chick Starter

Bring your own box.

Robinson Feed & Seed
113 N. Madden Shamrock, Texas Phone 256-2491
FAMILY FLOCK HEADQUARTERS

AVAILABLE FOR EASTER
Easter Bunnies, Ducks, Turkeys, Geese, Bantams, Top hats, Chicks

COMPLETE LAWN & GARDEN CENTER

Trees
Shrubs
Rose Bushes
Fertilizers

Bulk: Garden Seed
Bedding Plants
Seed Potatoes
Onions

Allison News

By Donna Jo Nall

The new Allison restaurant will open today, ahead of schedule. The attractive all metal building will seat 40.

Mary Cornell traveled to Holly, Texas with Beverly and Jo Smith, to visit her mother, Mattie Elrod.

Sunday afternoon visitors in Reydon were Lewis and Rita Grayson.

John Gilmer and Terry Grayson were local residents who were in the Wheeler hospital last week.

The Allison School Board Trustee election will be held April 3. Candidates for three places on the School Board are: Tom Reames, Barbara Williams, Larry Elmore, Gary Hall, Danny Rhodes, Junior Coulter and Hiram Begert. A large voter turn out is oped for in this election.

Doris Newsom and Donna Nall were Sunday afternoon callers in the Erskine and Mary Grayson home. Mary is recovering nicely from surgery, having returned from the hospital on Wednesday.

The evangelist, Dr. Griffin, who is in charge of revival services at the Baptist Church, is from Alaska. His wife however, was born in Mobeetie and grew up in Shamrock. Also assisting in the revival is Bill Hobdy, music director, from Canadian.

At the Lefors Junior High track meet, Roy Greene parti-

icipated in the long jump, Kim Boydston entered discus and shotput, and Angie Purcell entered discus competition. Kim has improved a lot, throwing the discus 60 feet and the shot 21 feet. Angie threw the shot 22 feet and the discus 66 feet, placing 5th in that area at the meet.

Leon and Nadene Lane officially take over the grocery store April 1st.

Moisture began falling Friday afternoon at first in the form of sleet, later turning to snow. After an accumulation of several inches, rain fell through Monday.

Monroe and Nadene Reynolds have their grandson, Clay, from Canadian visiting with them this week.

Richard Nall was a dinner guest Wednesday evening in the home of Ed and Donna Nall.

Marki Chandler represented Allison in the Miss Irish Rose pageant at Shamrock during the St. Patrick celebration. Marki is the daughter of Kenneth and Peggy Chandler.

Some of Marki's accomplishments include: Homecoming Queen, Most Athletic, Honor Society member, member of Who's Who, FHA president, FCA president, FFA secretary, and Most Beautiful. Marki is interested in teaching kindergarten and interior design, and sports of all kinds. She did a fine job of representing Allison!

Old Mobeetie Barber Shoppe

Open 5 days a week
8:00 A.M. until 5:00 P.M.
Closed on Tuesdays

Regular Haircut — Hair Styling
For the entire family.

Remember! We Need Your Head in our Business

COME SEE US

SHUGART COUPON
Thurs., April 15

LOYD'S % STREET'S
Ben Franklin 408 S. Main

19¢
WALLET SIZE COLOR PORTRAITS 99¢

ASK About Our FREE 8 x 10 OFFER

Extra charge for GROUPS

All this... and Safety Steel Toes, too!

2223

8" full-grain, oil-tanned Velva Retan leather boots with an inch-wide steel shank, soft rolled top band, sweat-resistant insole, light, supple, tough, slip and oil-resistant blown Urethane sole and heel... and safety toe protection to boot!

You've earned your Wings!

Red Wings

B.J.'s Wearhouse

WHY PAY RENT?
When you can

Own Your Own Home

Move-in Cost — \$800.00
Monthly Payments (\$120.00—\$443.00)

FmHA FINANCING AVAILABLE
100% Financing for qualified buyers.

Maximum Adjusted Income — \$20,500.00

Example: \$21,500 (Gross Income)
x .05 Deduct 5%
20,425
300 Deduct \$300.00 1 Child
\$20,125 Adjust Income

Special Financing for those with Adjusted Income at \$15,000 or less.
2 or 3 BEDROOM — 1 or 2 BATHS — BRICK
BUILT-IN STOVE — CENTRAL HEAT (GAS) — GAS W/HEATER
WALL-TO-WALL CARPET — ENERGY EFFICIENT

The Opportunity of a Lifetime.

For More Information Call:
Michael Connor
Pampa 806/669-2863

Wheeler
826-3555

MOBEETIE INDEPENDENT SCHOOL DISTRICT :
REVENUES AND EXPENDITURES :
FOR THE YEAR ENDED AUGUST 31, 1981 :

STATEMENT FOR PUBLICATION

	General Operating Fund	Designated Purpose Fund	Interest & Bonded Debt Fund	Total
FUND BALANCE, 9-1-80	\$ 85,158	\$	\$ 8,765	\$ 93,923
REVENUE				
Local Maintenance & Debt				
Service Tax	189,340		58,487	247,827
Other Local Sources	6,609		663	7,272
State Sources	158,468	9,406		167,874
Total Revenues	354,417	9,406	59,150	422,973
Total Funds Available	439,575	9,406	67,915	516,896
EXPENDITURES				
Instruction Services	210,053	7,748		217,801
Instructional Resources and Media Service	8,654	1,257		9,911
Pupil Services	42,358			42,358
Administration	58,065	171	54,185	112,421
Plant Services	59,329			59,329
Total Expenditures	378,459	9,176	54,185	441,820
FUND BALANCE, 8-31-81	\$ 61,116	\$ 230	\$ 13,730	\$ 75,076

Court Records

LIST OF INSTRUMENTS FILED FOR THE WEEK OF MARCH 22 THRU MARCH 25, 1982 IN THE WHEELER COUNTY CLERKS OFFICE MARCH 22, 1982

2C/C P OF ATTY- Cotton Petroleum to Raymond L Wickett, etal, 2-1-82 AOL-Arthur O Wellman, etux to Arthur & Gullan Petroleum Holdings, 3-17-82, See Instrument

A OF JUDGE-Thopson Pipe and Supply Co to Mutual Oil of America, 3-12-82

RENTAL DIV ORDER-Charles M Luker, etux to Charles M Luker, etux, 9-23-81, PtN¹/₂N¹/₂ Sec 3 AB&M

2AOL-AW Burrell to Getty Oil Co, 3-10-82, E¹/₂W¹/₂ Sec 8 A-3&PtN¹/₂N¹/₂ Sec 3 AB&M

AOL-RC Callan to Getty Oil Co, 3-10-82, E¹/₂W¹/₂ Sec 8 A-3&PtN¹/₂N¹/₂ Sec 3 AB&M

AVANTI Energy Corp, 2-27-82, NW¹/₂ Sec 78 Blk 13

AOL-Mark Woods Oil & Gas Prop to Pogo Producing Co, 3-10-82, See Instrument

AOL-Dycoc Petroleum Corporation to Coquina Oil Corporation, 3-3-82, Sec 28 RE

DT-Troy J Adams to Red River Savings & Loan Assn, 3-17-82, N¹/₂ Lot 3 Blk 48, Shamrock

OL-Juanita Southerland to BHP Energy Inc, 2-9-82, N¹/₂ Sec 73 A-5

OL-Robert Hogan Jr, etux to BHP Energy, 2-26-82, Various lots in New Mobeettie

OL-Floyd R Morris, etux to BHP, 2-25-82, Lots in New Mobeettie

20LS-Foy Farmer, etal to E Energy, 2-25-82, Lots in N. Mobeettie

ASSIGN OVERRID-RC Callan Jr to RC Callan Sr, no date, SE¹/₂ Sec 6 J Poitevent

QCD-Jo Dell Glancy to Chester Lee Glancy Jr, 2-23-82, See Instrument

ASSIGN-Jo Dell Glancy to Chester Lee Glancy Jr, 2-23-82, See Instrument

DT-Great American Drilling Partnership-1, 3-8-82, PtSecs 63 64, 61, A-7

D-Kathy Seymour, etvir to Glenn Ray Card, etux, 3-18-82, Lots 2, 3 Blk 73, Shamrock, WSSA

DT-Glenn Card, etux to First Bank & Trust, Shamrock, 3-18-82, Same Land

D-AW Burrell, etux to Cleve W Parson, etux, 3-11-82, 10ac S¹/₂SE¹/₂ Sec 4 A-8, ExcMins

AOL-Lee Oil Properties Inc to May Petroleum Inc, 3-10-82, SW¹/₂ Sec 24 RE

ROL-Forest Oil Corporation, etal to Grace Porter, etal, 2-12-82, Sec 38 A-8

RATIF OL-Opal Armstrong, etvir to Thomas G Mellhany, 2-17-82, SE¹/₂ Sec 6 A-3

AMEND ROW-Odesa Car-wile, etal to Michigan Wisconsin Pipeline Co, 1-18-82, Sec 99 A-5

3AOLs-HNG Oil Company, etal to Roden Participants, etal, 8-1-80, E¹/₂ Sec 19 A-3&PtN¹/₂ Sec 3 RE

ROW-Chicago Rock Island & Pacific RR Co to El Paso Na-

Dr. Brock W. Lovett
CHIROPRACTOR
Specializing in the examination and treatment of spinal and nervous disorders.
256-2133
310 South Main
Shamrock, Texas
Tuesday & Friday
9 to 5

5 Supernatural Signs That Should Follow Every Believer

[Part 3]
Mark 16:17, "And these signs shall follow them that believe;...they shall speak with new tongues." Jesus Christ the Head of the Church said that this is one of 5 SUPERNATURAL signs that SHALL follow THEM THAT BELIEVE. He either meant that or He lied about it. Since He is the HEAD of the church, I choose to believe Him instead of some of His subordinates in the position of pastors, evangelists, and teachers who say that tongues have passed away or that they are of the devil. How could they be of the devil when Jesus said it was a sign following believers?

Nothing has been more helpful to me in life than the baptism in the Holy Spirit with the accompanying sign of "speaking in other tongues". The Scriptures teach that it edifies you when you pray in tongues (1 Cor. 14:4). The Word says that you speak Divine secrets when you pray in other tongues (1 Cor. 14:2). Can anybody tell me what is bad or wrong about being built up, speaking secrets in the Spirit, or talking to God? In 1 Cor. 14:17, God said that praying in tongues is "giving thanks well". It is mostly a private thing however. Paul instructed that speaking in tongues should not be done excessively in church, yet it does have its place in church. But the really great benefits to the individual come in private. 1 Cor. 14:5, "I would that ye all spake with tongues". 1 Cor. 14:18, "I thank my God, I speak with tongues more than ye all." Acts 10:46 says the people speaking in tongues MAGNIFIED God. In Acts 2:11 it says the followers of the Lord were heard speaking the wonderful works of God in other tongues.

This month of April will be the anniversary of the night I was baptized in the Holy Spirit (16 years ago). There is much more to it than tongues, but the speaking in unknown tongues is a major part of it, and I thank my God for it. I feel sorry for people who do not pray in other tongues. Paul says it is edifying, giving thanks well, praying in the Spirit, talking to God, and not to be forbidden. The Lord Jesus Christ said believers would do it, and every New Testament writer did it. Strikes me kinda funny when people criticize and castigate us for speaking in tongues and then read the literature of tongue-talkers for their doctrine. You cannot read anything in the New Testament that was not written by someone that spoke in other tongues. If all those guys believed in it and the Head of the church said believers would do it, let's accept it and be blessed by it. Praise God.

Have you ever noticed that people who are baptized in the Holy Spirit and speak in tongues also say things like "Praise God", "Glory be to Jesus", "Hallelujah", and "Thank the Lord" more frequently than Christians without this experience? If it is from the devil, why does this happen? Looks like they would be more inclined to praise the devil, doesn't it?

HEAR THE ABUNDANT LIVING RADIO BROADCAST DAILY ON KBYP, 1580 on the dial.
stucky Pfeil
(Air times are 9:15 Sun., 10:30 Mon.-Fri., and all morning Sat.)
Paid adv.

B17
2ROW-Chicago Rock Island & Pacific RR Co to El Paso Nat Gas Co, 2-26-82, Sec 33 Blk 23 ROW-Chicago Rock Island & Pacific RR Co to El Paso Nat Gas Co, 2-26-82, Sec 35 Blk 23 ROW-Chicago Rock Island & Pacific RR Co to El Paso Nat Gas Co, 2-26-82, Sec 34 Blk 23 ROW-Chicago Rock Island & Pacific RR Co to El Paso Nat Gas Co, 2-26-82, Sec 38 Blk 17 OL-Thomas S Kelly, etux to Chris Devine Oil & Gas, 1-18-82, E¹/₂ Sec 78 Blk13 AOL-Chris Devine Oil & Gas to Lear Petroleum Exploration Inc, 8-27-81, E¹/₂ Sec 78 Blk 13 ASSIGN OVERRID ROY-Lear

Petroleum Exploration to David L Paffett, etal, 3-16-82, Secs4, 17 Blk A-7
MARCH 23, 1982
D-LT Lee, etal to BF Westmoreland, etux, 3-19-82, Lot 1 Blk 20, Wheeler
DT-BF Westmoreland, etux to LT Lee, 3-19-82, Lot 1 Blk 20, Wheeler
RMML-Municipal Assessment Co to Don Carpenter, 11-9-81, Losts 1,2 Blk 58, Shamrock, WSSA
D-ER Ware, etux to Bob Holwick, etux, 12-31-81, All our int, 50ac&7ac Sec 7 Blk 24
6OL-Roberta Powell etal to Bill Troxwell, 3-6-82, SW¹/₂ Sec 35 Blk 17
RVL-Kathleen Diane Simpson to Melvin Ray Simpson, 3-16-82, Pt Sec 60 Blk 23
ASSIGN OVERRID ROY-Charles Seaney, etux to Pension Plan of Dr Arthur K Parizek, 3-4-82, S¹/₂ Sec 54 A-4
2AOL-Ernest R Reeves, Trustee to Ray Pearce, etal, 2-1582, See Instrument
13 OLS-Cleon Ligon, etal to BHP Energy Inc, 3-1-82, Lots in New Mobeettie
MARCH 24, 1982
CD-Zybach Cemetery Assn to Oscar F Jones, 4-24-56, Lot 1 E-5 Zybach Cem
CD-Zybach Cemetery Assn to LL Jones, 9-11-80, Lot 3 Blk E-5, Zybach Cem
D-Betty Whitley to Patsy Ware Hooper, 3-1-82, All my Int, S¹/₂&9.03acNE¹/₂ Sec 8 A-9
ROL-Sand Springs Home to LH Cullum, etal, 3-15-82, SW¹/₂ Sec 74 Blk 13
OL-Vera Jane Baker to AW Burrell, 3-12-82, S¹/₂ Sec 6 A-8
ROW-Alice Standley Martin, etal to Perry Gas Transmission Inc, 1-26-82, Sec 7 Blk E, GW Jacobs Sur
ROL-WH Hightower, etal to LS Blasdel, etux, 3-2-82, Secs 44, 45 A-4 & Sec 4 Blk E
ROL-Williams Company to LS Blasdel, etux, 2-1-82, Secs 44, 45 A-4 & Sec 4 Blk E
ROL-Joe Cree, etal to LS Blasdel, etux, 12-7-81, Secs 44, 45 A-4 & Sec 4 Blk E
OL-CTJ Company to OGX Company, 2-20-82, Sec 15 Blk L, JM Lindsey
RATIF OL-Winifred Humphrey to Reeves Resources Inc, 3-16-82, W¹/₂N¹/₂160ac Sec 3 Blk 1 B&B
D-Rosalie Taubman to Kaaren Shalom, 3-10-82, See Instru.

AOL-Plateau Exploration and Production Co to Sedco Energy Corp, 1-29-82, See instru.

MARCH 25, 1982
AFF-Ruth Rogers Smith to Cecil Bailey, etal, 2-5-82, Sec 20 A-5
3AFFs-Ruth Rogers Smith to Cecil Bailey, etal, 2-5-82, Sec 1 Blk A-5
MARCH 25, 1982
P OF ATTY-Elsie Irene Cox

Hughes to Francis B Pride, 3-23-82
SMDs-Elsie Irene Cox Hughes to Jeraldine Pride, etal, 3-23-82, Interest in SE¹/₂ Sec 11 A-3
180LS-Mary Key Thompson, etal to OGX Company, 2-25-81, Sec 9 Blk 1 B&B
MD-Edwin Watts, etux to Elmeda Bell Elder, etal, int. in NE¹/₂&E¹/₂NW¹/₂ Sec 1 A-3
MML-Albert Bonner, etux to JL Kirkland, 2-23-82, Lot 15 Outlot 1, Shamrock
TMML-JL Kirkland to First Bank & Trust, Shamrock, Lot 15 Outlot 1, Shamrock
AOL-Hunt Energy Corporation to Hassie Hunt Exploration Co, etal, 2-19-82, SW¹/₂&W¹/₂ SE¹/₂ Sec 7 A-3
AOL-Energy Resources Oil & Gas Corp to Gorco Ventures Inc, etal, 3-15-82, Sec 51 M-1
ROL-Getty Oil Company to Hugh B Gilmour, etal, 11-24-81, W¹/₂ Sec 25&NW¹/₂ Sec 26 A-4
ROL-Getty Oil Company to JC Heyser, 1-30-82, W¹/₂Sec25A-4
ROY D-SB Conwell, etux to Roger Kent Conwell, 1-15-79, 1/96Int NE¹/₂ Sec 3 A-4
MARCH 26, 1982
RDT-Federal Land Bank to Joe E Lee, etux, 3-16-82, 4.26acSec 49 M-1
D-John O Crosswhite, etux to David Kent Payne, 3-23-82, S50' Lot 1 Blk 48, Shamrock
DT-David Kent Payne to United States of America, 3-23-82, S50' Lot 1 Blk 48, Shamrock
LIS PENDENS-Mitzi Lei Devoll, etal to Roy Lee McCoy, 3-26-82, Sec 24, 27, CampCo-SchoolLand
AFF-James Reneau, etux to Kester S Rippy, etux, 3-23-82, PtSec 113 Blk 23
AFF-Beverly Beck, etal to Nathan Thompson Franks, no date
RDT-Dennis Kotara, etux to Edwin H Leake, 3-25-82, S¹/₂&S40acNE¹/₂ Sec 1 A-2
RELEASE- Security Federal Savings & Loan Assn to George D Beard, etux, S30' Lot 8, Lot 7 Blk3, Wheeler, Vise
RATIF OL-Troy D Jones, etal to Bartex Exploration Inc, 1-20-82, S¹/₂Sec 30 A-8
MD-Moody Energy Company to Malouf Abraham, etal, 3-15-82, 29'48 Int NW¹/₂ Sec 31 A-8
OL-Margaret Goemans to Austin Oil Properties Inc, 3-5-82, Sec 94 Blk 13
DT-William Henry Riley, etux to Small Business Admin, 3-3-82, See Instrument

TEACH thy tongue to say, "I do not know." Talmud

MD-Moody Energy Company to Malouf Abraham, etal, 3-15-82, 1/4 Int, Secs 36, 37 Pt 47 & 48 M-1
MD-Moody Energy Company to Malouf Abraham, etal, 3-15-82, 50/640 Int Sec 1 Blk 1 J
Poitevent
ASSIGN OVERRID ROY-Moody Energy Co to Malouf Abraham, etal, 3-15-82, Sec 1
J Poitevent
AFF-Ruth Rogers Smith to Melvin Pettit, etal, 2-5-82, Sec 1

LEWALLEN INSURANCE AGENCY
ALL LINES
845-2951 826-5719
1st STATE Bk Bldg. YOUR Independent Agent WHEELER, TX
114 TEXAS ST. WHEELER, TX

SPECIALIZING IN TV FOR THE OIL FIELD
WARECO EARTH STATION RENTALS
P.O. Box 220 WHEELER, TEXAS 79096
FRANK COATES 806/826-3241 GARY WARE 806/826-3248

Announcing the opening
J. R. OIL COMPANY
Located Downtown Kelton
Key Guard Pumps for Diesel and Regular
Farm & Oil Field Deliveries
Call: 826-5581 Nights Only
Jerry Killingsworth
or 826-5258 Day
Kelton Gin

WELCOME TO
FIRST UNITED METHODIST CHURCH
8TH AT MAIN - P. O. BOX 89
WHEELER, TEXAS 79096
Church (806) 826-3114 - Parsonage (806) 826-3079
Sunday School 9:45 a.m.
Morning Worship 11:00 a.m.
Evening Worship 6:00 p.m.
Ernie McGaughey Pastor

19 Thurs., April 15
KING SIZE WALLET CREATIVE COLOR PORTRAITS FOR ONLY 99¢
Kodak paper. For a Good Look at the Times of Your Life. TM
Extra Charge for GROUPS NO LIMIT
WE USE ROOM PAPER
GET PICTURES MADE BY GRANDPA GRANDMA DAD MOM AND ALL THE LITTLE ONES AT THESE SAME LOW PRICES!
Shugart's inc. ASK About Our FREE 8 x 10 OFFER
C COLOR PHOTOS
BEN FRANKLIN LOYD'S & STREET'S, Inc. 408 S. Main Phone: 826-5688 Wheeler, Texas

Lines from Linda
Linda Dougherty, CEA (Home Economics)

IRA - THE LITTLE GUYS TAX SHELTER
Want to "make a million" in the next 30 years?
You can if you invest your money in an individual retirement account (IRA).
An IRA is a personal tax-shelter retirement savings plan for all workers -- including those covered by a pension or a profit-sharing plan.
You can set aside up to \$2,000 per year and deduct the amount you invested from your gross income.

An IRA is fast becoming a "little guy's" tax shelter since it reduces tax obligations and income. It's an investment that can be deducted.
No taxes need be paid on the IRA until amounts are withdrawn beginning at age 59½ or later.
How does it work?
If you save the maximum amount -- \$2,000 a year is the highest amount -- you set aside about \$38 per week.
In 30 years, at a 12 percent annual interest rate, your investment will have grown to about \$1 million.

Working spouses can double the maximum amount of savings. They can set aside up to \$4,000 a year.
In addition, couples with only one working spouse can have an IRA for a non-working spouse.
Such a couple can contribute up to \$2,250 a year and divide the amount as they desire.
And you aren't limited to only one IRA so long as the total annual contribution to all accounts doesn't exceed \$2,000.

Equal deposits to two or more accounts could enable you to compare performance so long as service charges don't eat the differences in earnings.
IRA options are offered in a variety of places, including banks, savings and loan associations, credit unions, mutual funds, insurance companies, stock brokers and the U.S. Treasury.

Some employers may offer their own type of IRA plans.
But, remember to study the terms and conditions of the IRA plan before investing -- there is no ceiling on what rate of interest can be paid, so the amount of earnings can vary from place to place.

You should also know what charges, if any, will be made for opening or managing an account as well as transferring funds from one account to another.

You are allowed to switch funds once a year if you are unhappy with the performance of your IRA.

Educational programs conducted by the Texas Agriculture Extension Service serve people of all ages regardless of socio-economic level, race, color, sex, religion or national origin.

District Clerks Office Filings
#8062 Paula Douglass VS Stephen Ray Douglass, Divorce
#8063 Municipal Assessment Company VS Leroy Dale Craig Donna L, Paving Lien
#8064 Jerry Hembre VS Douglas, Konya Guthrie, Suit on Contract
#8065 Barbara Helen Davis VS George Roland Davis, Suit on Contract

District Clerks Office Filings
#8062 Paula Douglass VS Stephen Ray Douglass, Divorce
#8063 Municipal Assessment Company VS Leroy Dale Craig Donna L, Paving Lien
#8064 Jerry Hembre VS Douglas, Konya Guthrie, Suit on Contract
#8065 Barbara Helen Davis VS George Roland Davis, Suit on Contract

"Teach thy tongue to say, 'I do not know.'" Talmud



Happy 41st B.J.

If any man be in Christ, he is a new creation.
II Corinthians 5:17



Life Renewing Services

When?
March 28 - April 4
7:30 Nightly

Where?
First Baptist Church
Allison, Texas

Special Guest
Dr. Felton H. Griffin



DR. GRIFFIN

Singer:
Bill Hobdy

Pancake Supper
Saturday, April 3
5 - 7 P.M.
PROGRAM TO FOLLOW:
Leather & Lace Band
Mobeettie School Cafeteria
SPONSORED BY:
Mobeettie Vol. Fire Dept.

GERMANIA FARM MUTUAL Aid Association



REASONABLE, SOUND PROTECTION
for your home and other property.

If you want to save, contact RITA FILLINGIM
375-2379
Rt. 1, Canadian, Texas If no answer call 375-2528

Our Young People



Jarod Stuart, 4 year old son of Mr. and Mrs. Ron Stuart of Sayre, Okla.



William Andrew Scales, 4 year old son of Bessie Scales of Wheeler.

• For all your prescription and cosmetic needs!

• Gift Selections for all Occasions



THE BIBLE SPEAKS

THE CLAIMS OF THE BIBLE

continued.

In the past few weeks we have been discussing some claims of the Bible under the general question: "How Do You Feel About the Bible?" I would like to examine one more claim of the Bible which is even more than that. It is a demand that the Bible makes of all of us who would truly please God. The Bible demands our complete respect.

First, the Bible demands that we respect it in our study. In 2 Timothy 2:15, the apostle, Paul, told the young man, Timothy, to: Study (give diligence, ASV) to shew thyself approved unto God, a workman that needeth not to be ashamed, rightly dividing (handling a right) the word of truth.

If the command or exhortation can be given to one who is recognized as already knowing the scriptures from his youth (2 Tim. 3:15) to work hard (literally; strive) to handle the word of truth properly, the conclusion must follow that it is not only possible, but even likely, that it might be misused.

Second, the Bible demands that we respect its authority. It's claim to be God's revelation, containing his will, demands this. In 2 Thess. 3:14, Paul, after having given commands to certain in the church at Thessalonica, gave these further instructions:

And if any man obey not our word by this epistle, note that man, and have no company with him, that he may be ashamed. He went on and said they were not to count the erring

brother as and enemy, but exhort him as a brother, but the demand that they respect his instructions in this letter are none-the-less clear.

Finally, the Bible demands that we respect it's integrity. This means that we must be willing to accept it as it is, without trying to alter it by additions and or subtractions. God has always demanded this of his people. He demanded it of Israel under the old covenant.

Ye shall not add unto the word which I command you, neither shall ye diminish aught from it, that ye may keep the commandments of the Lord your God which I command you. (Deut. 4:2)

Paul, to the church at Corinth:

Now these things, I have in a figure transferred to myself and Apollos for your sakes, that in us ye might learn not to go beyond the things that are written: that no one of you might be puffed up the one against the other.

The length of this article precludes the citing of more of the numerous passages that bear out this idea. If you care to read them for yourself, a few are: Matthew 4:4, 2 Peter 3:15-16, and Revelation 22:18-19. The Bible demands that we respect its integrity.

How Do You Feel About the Bible?

Ronnie Quaid, preacher
Church of Christ
1001 S. Alan L. Bean Blvd.
You are invited to attend any of the services of the church. Pd. Adv.

COMMISSIONERS COURT

10:00 A.M. Monday, March 8, 1982

The Commissioners Court of Wheeler County met in Regular Session with the following members present: Elmer Harrison, Bill Atherton, Clois Hanner and Ernest Henderson, Commissioner precinct's 1-2-3 & 4 respectively, with Wendell Morgan, County Judge presiding.

Court, was opened with a prayer by Ernest Henderson.

The Minutes of February 8th and March 1st were approved as submitted.

Regular Business & Approval of Bills

Ernest Henderson motioned, seconded by Bill Atherton to approve for payment the bills listed in the Minutes of Accounts allowed, Volume 9,

beginning on page 239, dated March 8th 1982. Motion carried.

Justice of the Peace Reports Approved

Elmer Harrison motioned, seconded by Bill Atherton to approve the following Justice of the Peace reports: Charley Whiteley-\$1,450.00; M.D. Nobles-\$2,396.00; Lisa Jernigan-Commissioner Harrison motioned, seconded by Commissioner Atherton to accept the bid of Harold Rose and Associates, Wichita, Kansas, in the amount of \$250.00 per acre on the following described property: 2.217 acres out of the Northwest Quarter (NW¼) of Section 49, Block A-5. All voted aye. (A copy of the lease will be on file with the County Clerk)

Department of Human Resources

sources — Vaughn Ann Thomas

No action taken, Mrs Thomas did not appear.

Wheeler Fire Department

Darrell Snelgrooves, representing the above department, requested the Court to assist in the purchase of needed equipment up to an amount of \$1,000.00. Elmer Harrison motioned, seconded by Ernest Henderson to grant the request, upon receipt of the bill. Motion carried.

Bid Awarded on 2 - ½ Ton Pickups — Precincts 3 & 4

The following bids were received: Ware Chevrolet, Inc. \$15,596.38; Duncan Chevy/Olds, Inc., Wellington, \$15,000.00; Pete Burton Ford, \$14,496.26. (with option) Commissioner Henderson motioned, seconded by Commissioner Hanner to accept the bid from Pete Burton Ford. Motion carried.

County Agent Report

Linda Daughtry submitted her February 1982 activity report. Road Hand Removed from Payroll — Precinct #2

Bill Atherton motioned, seconded by Elmer Harrison to remove Billie Edward Stewart from the County Payroll, effective 2-28-82 (resigned) Motion carried.

Transfer of Funds

Commissioner Harrison motioned, seconded by Commissioner Hanner to transfer \$200,000.00 from Road and Bridge General Fund to the Precinct Fund. \$50,000.00 each Precinct Number 1, 2, 3 & 4 Motion carried.

One Million Three Hundred Thousand Dollars Invested

Clois Hanner motioned, seconded by Ernest Henderson to invest the above money into Money Market and Certificates of Deposit, with the County depository: First Bank & Trust of Shamrock. Interest received on \$1,000,000.00 will be deposited to the General Fund. Interest received on \$300,000.00 to be deposited to the four precincts in equal amounts. Motion carried. (schedule and interest earned will be on file with the County Treasurer)

1st Annual "OLD MOBEETIE CHILI COOK OFF"

On The Old Mobeetie Jail Grounds

35 Contestants

Saturday, May 1st, 1982

10:00 A.M. until ???

MUSIC & GAMES ALL DAY SATURDAY

Dance Sat. Nite to the
Country Sound of Diana
and the Don Juan's from
Panhandle

\$4.00 Entrance Fee

ALL-DISTRICT GIRLS

District 2-AA girls All-Dist. team consisted of Vanessa Calloway - Clarendon - Sr., Angela Gardner - Clarendon - Sr., Sherrie Sansing - Canadian - Sr., Cindy Salinas - Shamrock - Jr., Beth Brown - Wheeler - Sr., Kelli McQueen - Memphis - Soph., Linda Weatheron - Clarendon - soph., Melanie Pendleton - Wellington - Sr., Jannon Thomason - Wellington - Sr., Stephanie Mitchell - Canadian - Soph. Honorable mention from Wheeler were: Twyla Collins, Tracy Weaver, and Melanie Lee.



BETH BROWN



MELANIE LEE



TRACY WEAVER



TWYLA COLLINS

Wheeler County Spelling Bee

The Wheeler County Spelling Bee was held on March 24 in the Wheeler County Court room. There were six entries in the Senior Division, with three schools represented. School champions were Michele Keelin, Kelton; Julia Cogburn, Shamrock; Steven Meadows, Wheeler.

Miss Julie Cogburn will represent Wheeler county in Amarillo on April 24th. She is the daughter of Mr. and Mrs. Loyd H. Cogburn of Shamrock. Julia is 13 years old and in the 7th grade. She is active in band, basketball, UIL, spelling, track and piano. Her hobbies consist of reading, swimming and softball.

The runner-up in the Senior Division is Steven Meadows, the son of Mr. and Mrs. Barty Meadows of Wheeler. Steven is 13 years old and in the 7th grade.

The two elimination words were allotment and allocation. The number of rounds for the Senior Division was eleven.

There were ten entries in the Junior Division with five schools represented. School champions were Chris Hall, Allison; Melinda Davidson, Kelton; Jason McWhorter, Lela; Heath Hofman, Shamrock; Mindy Hardcastle, Wheeler.

The Junior Division winner is Heath Hofmann, son of Mr. and Mrs. Fred Hofmann of Shamrock. Heath is 12 years old and in the 6th grade. His school activities are UIL, number sense, spelling, piano, band. His hobbies are stamp collecting, comic book collecting. The runner-up in the Junior Division is Leann Dodgen, daughter of Mr. and Mrs. Leonard Dodgen of Twitty. Leann is 12 years old and in the 6th grade.

The two elimination words were brownie and buddle. The number of rounds given were 19.

We appreciate everyone who helped with the spelling bee this year. Mrs. A.O. Vanpool pronounced the words. Our judges were Mr. Richard Wallace, Mrs. Johnnie Reed, and Mrs. George Weems. Mrs. Thomas Helton read the rules before the spelling bee began. Mrs. Johnnie Peairson and Miss Lynette Gaines registered the students.



"Shampoo" comes from the Hindu word shampu, meaning "to press." A good shampoo involves pressing the fingers against the scalp so the original meaning still applies.

RATLIFF SURPLUS

NOW OPEN

THE WORKING MAN'S STORE

Army & Navy Surplus

Rain Gear, Coveralls, Fishing Supplies,
Oil Field hand Tools, Mechanic hand
Tools, Yard & Garden Tools, Camping
Supplies.

Items to Numerous to mention.

Monday thru Saturday 9:00 until 6:00



ENGAGEMENT ANNOUNCEMENT

Mr. and Mrs. Wayne Hogue of Wheeler, announce the engagement and approaching marriage of their daughter, Rhonda to Mike Gallagher, the son of Mr. and Mrs. Fred Gallagher of Wheeler. Rhonda is a freshman at North Texas State University at Denton. Mike is presently employed by Borden's Distribution of Wheeler. They plan to be married Sunday June 6 at the First Baptist Church in Wheeler.

John Tyler fathered more children than any other U.S. president — eight by his first wife, and seven by the second. He was the first vice president to succeed to the presidency.

March 30, 1982

I NEED YOUR HELP.

The approaching School Board Election, April 3, 1982, will be of vital importance to each taxpayer and parent of school age children in the Wheeler Independent School District. The possibility of increased taxes due to new State legislation requires the Wheeler School District to examine its priorities.

It is my belief that every student should have the best possible education Wheeler can offer. Each student should have ample opportunities in which to excel according to the student's interest and abilities. A balanced curriculum must include academics, vocational programs, music, art, and physical education as well as athletics and other extra-curricular activities.

My teaching experience has included all types of students in both large and small towns. As a teacher of the learning disabled, I have observed that students who can not read will be handicapped in all classes. Special reading classes at all levels of learning skills would be a major interest to me. I believe that teacher input at board meetings concerning their problems and needs would be a benefit to the school system. I believe that increased interaction between parents and teachers would be in the interest of the student. As a business woman, I am well-acquainted with financial problems the board must handle.

The Wheeler School District has recently completed extensive expansion and remodeling of the school's facilities. These accomplishments include: new gymnasium, new football field house, new lights and seating for the football field, modern scenic lighting for the auditorium stage, expanded parking areas, four new much needed classrooms, additional teachers, aides, teaching specialists, and increased budgets in all academic areas. These endeavors are particularly timely due to the recent tax laws passed by the State legislature. All property in the State will be taxed based on 100% valuation and could result in increased taxes. However, due to Proposition 6 in last November's election, the school board can give a tax break to property owners equal to what the State laws allow. The School Board should work for a budget that offers quality education but would allow a livable tax rate for home owners, farmers, and ranchers. Any new expenditures should be for expanded learning facilities.

If you believe as I do in a balanced curriculum for all students while maintaining livable taxes, then it is essential to go to the polls on April 3rd, and cast your vote for Bobbye Hill, Place 4.

(Political Adv. paid for by Bobbye Hill)
P.O. Box 613, Wheeler, Texas 76096

Today's Security Rates.

13.493%

6-Month Money Market C.D.
\$10,000 minimum deposit required.

Rate effective through April 5, 1982

Substantial interest penalty required for early withdrawal from certificates of deposit.

SECURITY FEDERAL SAVINGS...FOR SECURITY!



Security Federal Savings
and Loan Association

PAMPA: West Francis at Gray HEREFORD: 1017 W. Park Avenue
AMARILLO: 15th and Polk 45th and Teckla 3105 S. Georgia

MEMBER FDIC

Here And There

by Laura Guthrie

Again the men in space have shown us that it can be done. Wasn't that a beautiful landing in the White Sands! Maybe not so awesome as landing on the moon. But still, with breath abated I watched the mighty machine touch the earth.

Next Saturday we will have the excitement of Election. You may think that it is a small thing but I must say again and again-what a privilege it is to have a vote. Let me plead with you not to neglect this privileged and duty. Just think for a minute! Suppose in order to vote we had to face the "hardliners" with guns. Suppose we had to sneak through hiding, climb walls, wade through underbrush, to escape a gun that was trying to keep us from voting. I'm not making this up. Surely you have been keeping up with maneuvers in San Salvador. Despite all their hindrances the people got to the poles-the biggest vote they had ever had. Why? Because their rights were in danger. We are not in such a state! We could be. Exercise your rights while you are at liberty. And remember—the lack of your vote defeats your choice. It is the people that stay at home that lose the election. In San Salvador the ones that do not come to vote are called "No Shows." Well I hope that next Saturday the

"No Shows" are few.

Last week I really had some surprises. One afternoon a strange car loaded with strange women parked in my driveway. At least I thought they were strangers. But on introduction, I found I had known Rita Smith and Sarah Smith Fitzgerald since 1917! I had seen them very seldom since 1920. But they still live in the same community where we knew each other when we were "just girls." They live at Abernathy. That is where I finished high school. The other women also lived at Abernathy and were along for the trip.

On that same afternoon, my friends Doris Schoeter of El Paso and Frances Sellers of Almodorda, N.M. came by. Elva Wood was with them. They were spending the night with Elva. They had been a week or so in Pampa with their mother, Lela Wilson who had some surgery. However Lela had by then returned to Leisure Lodge and was feeling quite well.

My neighbor, Ella Clemens spent the weekend in Pampa with friends. She attended several sessions of a Revival at the First Baptist Church.

Nelly Horton spent last week in Dallas with a brother, Lee Carson and his wife Louise. Nellie shortened her travel time by flying to Dallas. Bud Holdeman has returned from a flight to New Orleans where he visited with his daughter.

Sallie Harris' home was used last week as a meeting place for her daughter, Vineta Hopkins of Albuquerque and a long time friend, Elaine Dalrymple from Ft. Worth. The women had not seen each

1982-83 CHEERLEADERS

Head Cheerleader for 1982-83 school year is: Tracy Weaver, 17 year old daughter of Mr. and Mrs. Hyland Weaver. Tracy has attended Wheeler schools since first grade, and will be a senior next year.

Ruth Ann Alexander, 16 year old daughter of Mrs. Betty Vardy. Ruth Ann has attended Wheeler schools since her freshman year, and will be a senior next year.

Twyla Collins, 18 year old daughter of Mr. and Mrs. Tyler Collins. Twyla has attended Wheeler schools since second grade, and will be a Senior next year.

Chandra Crockett, 17 year old daughter of Mr. and Mrs. Charles Crockett. Chandra has attended Wheeler schools since second grade, and will be a senior next year.

Denise Gilbert, 17 year old daughter of Mr. and Mrs. Warren Besly. Denise has attended Wheeler schools since her freshman year, and will be a junior next year.

Mona Jennings, 17 year old daughter of Mr. and Mrs. Larry Jennings. Mona has attended Wheeler schools since first grade, and will be a senior next year.

other for twenty five years. Sallie had the time of her life being hostess to them.

I'm being kept on my toes a bit this week. Grandson Joe, of Canadian is now employed at our local Thriftway and is staying with me. Well-cooking for a long, lanky boy isn't quite like the bits and bites of the elderly, but I like it.

Lydia and Melinda and a friend Willidene Sorensen of Canadian visited a short time with me on Sunday afternoon. Willidene also visited with her daughter Phillis Sorensen.

Larry Jennings. Mona has attended Wheeler schools since first grade, and will be a senior next year.



TRACY WEAVER



RUTH ANN ALEXANDER

SIX WEEKS EXAMS
High School six weeks exams will be March 31st and April 1st.

Report cards to be given out Wednesday April 7th.

James Monroe, in his second presidential election, won an electoral vote of 231 to 1. The single dissent was cast by a New Hampshire delegate to preserve for Washington the honor of a unanimous election.



TWYLA COLLINS



CHANDRA CROCKETT



DENISE GILBERT

Missouri's borders are touched by eight other states.

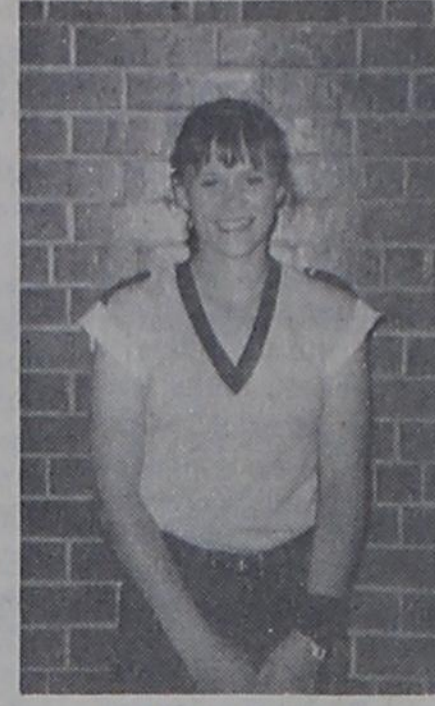

MONA JENNINGS

Mustang Track Team Honors

The Wheeler Mustang track team traveled to San Angelo for their two day meet on March 26th and 27th.

A total of 77 teams in four divisions participated in the meet.

The Mustangs competed against 30 teams in their division. Although the weather was cool, the contestants ran and competed in all events, while most meets in the panhandle area were cancelled.

Ricky Bond placed 1st in the shotput with a throw of 51'7", beating his nearest competitor by nearly 2 feet.

Although no other points were scored, Wheeler athletes performed at or near their best times of the year, against some of the best athletes in the state.

The Mustangs will be participating in the Irish Relays at Shamrock this Saturday.

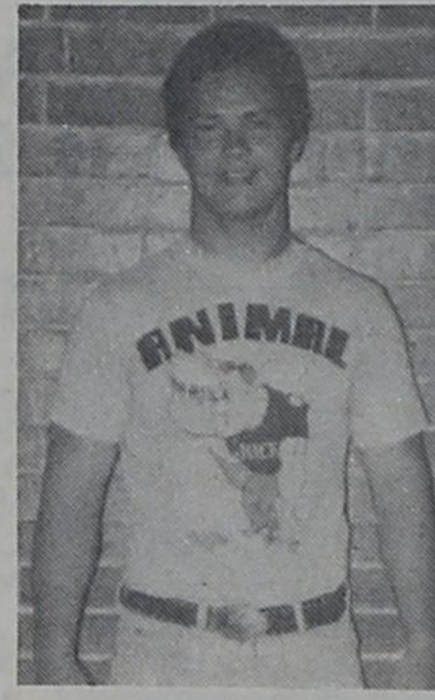

RICKY BOND

Local Students Being Tested

Students at the Wheeler schools will be participating in the school district's annual spring SRA Achievement Testing program beginning March 29 and running through April 16.

All of those students in grades 1 through 12 who were pretested in October will be involved in the current post-test.

"Achievement testing is vital to the school's total academic program; comments Dewey Shepard, Wheeler school counselor. "It helps the classroom teacher to identify where their students are academically as related to where they should be."

Earlier last week Wheeler students received a school newsletter to take home to their parents explaining the current testing program and the procedures to be followed. Any parent wishing to learn more about the school's testing program can contact Dewey Shepard at his high school office.

Parkview Hosp. Board Election

The Wheeler and Kelton representatives for North Wheeler County Hospital District are to be elected this year. The seats are presently held by John C. Vise and Paula Britt; each are running unopposed for re-election as the Wheeler and Kelton representatives respectively.



SPELLING CONTEST

Students competing in the County Globe News Spelling Contest Wednesday March 24th were: Stephen Meadows, son of Mr. and Mrs. Brady Meadows, 7th grade; Dory

Smith, daughter of Mr. James Smith, 7th grade alternate; Mindy Hardcastle, daughter of Mr. and Mrs. Gary Hardcastle 6th grade; Tom Cook, son of Mr. and Mrs. Mel Ray Coate, 6th grade alternate.

Wheeler One-Act Play Results

The Wheeler one-act play cast and crew recently went to Clarendon, Texas to participate in the District 2AA competition. The play chosen for competition was McBeth. Two

of the cast members were recognized for their acting abilities. They were Tracy Weaver for honorable mention all star cast and Scott Wright all star cast. Rhonda Blanchard was the director.



Lyndol Loyd, Scott Wright, Lisa Dodd, Monica Cross, Lori Tyree, Tracy Weaver.



Teresa Williams, Larry Jones, Roger Cross, Jay Kinnard, Joel Dodd.



Darren Grimes, Russell Bradstreet, Sid Whiteley, Denise Gilbert.

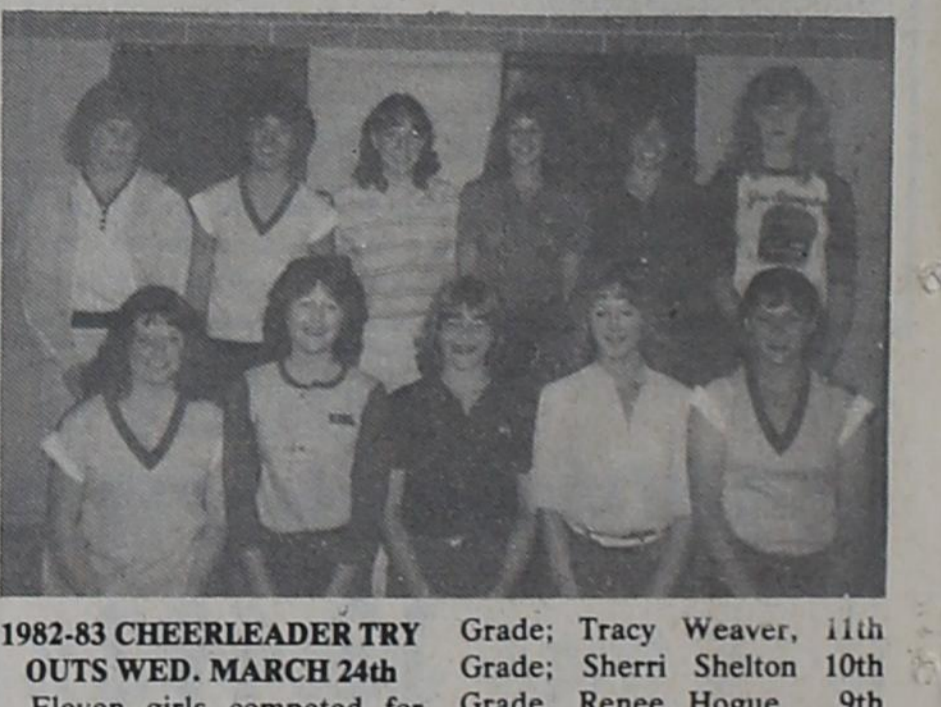

1982-83 CHEERLEADER TRY OUTS WED. MARCH 24th

Eleven girls competed for cheerleaders for the 1982-83 school year. Those competing for the six positions were:

Grade; Tracy Weaver, 11th Grade; Sherri Shelton 10th Grade; Renee Hogue, 9th Grade. Front Row: Ruth Ann Alexander, 11th Grade; Chandra Crockett, 11th Grade; Becky Crockett, 9th Grade; Denise Gilbert, 10th Grade; Mona Jennings, 11th Grade.

W.C.A. Names Honor Students

The 3rd quarter has ended at Wheeler Christian Academy. The 'A' Honor Roll consisted of Shane Everett, Shannon Robinson, and Brandon Griffin. Those on the 'B' Honor Roll were Julie Thomason, Dana White, Shelby White, Dayna Mayden, and Kenny Brown.

The Outstanding Girl in the Primary Learning Center for the 3rd quarter was Shelby White with 1,915 points. Outstanding Boy was Kenny Brown with 2,025 points. In the Upper Learning Center Julie Thomason was Outstanding Girl with 1,560 points her first quarter back. The Outstanding Boy was Shane Everett who had 1,695 points. These points are totaled at the end of the year for 1 overall Outstanding Student of the year.

Those students enjoying the Privilege Trip were Kenny Brown, Darren Brown, Shelby White, Shannon Robinson, Travis Robinson, Julie Thomason, Dana White, and Shane Everett.

LOANS Available

AT LOW INTEREST FOR NEW HOUSING

Contact: DONALD RIVES Realty of the Southwest 826-5202 117 West Texas St. Wheeler, Texas

LAKESIDE GREENHOUSE
Fruit, Shade and Nut Trees Pot Plants Flowering Shrubs Evergreens

15 Miles East, 1 North and 1/4 East of Wheeler
Open 6 Days a Week

Realty of the Southwest

2 Lots for Sale. Located in Hefley Addition. **Two FHA homes under construction in Wheeler.**

FOR SALE: 5 Bedroom house & 7 acres. This is located just outside of the city limits. **2 Mobile Homes For Sale.**

FOR RENT: Mobile home spaces & kitchenette apartments. Available in Shamrock, Texas. Beautiful 3 bdrm home. Large family rm w/fireplace. Located on 5 acres, w/large work shed. Owner will finance. Minimum dn payment. House located out of city limits, with space for trailer. Owners moving and must sell. Good investment property.

WE NEED YOUR LISTINGS!

John Norman, Broker 806/826-5202—Office
Don Rives, Salesman 826-3283—Home
Lona Williams, Saleslady 826-3341—Home

Elementary, Jr. High U.I.L.

U.I.L. and Tri School competition was held. Students placing 1st through 3rd place received medals. Students placing 4th through 6th place

received ribbons. Those students receiving medals and ribbons from U.I.L. and Tri School competition were:



Back row: Melanie Dutton, number sense - 3rd place, Dixie Harris, spelling - 2nd place, Shonda Miller, spelling - 4th place, Augie Hennard, spelling - 1st place, Mindy Hardcastle, spelling - 5th place, oral reading - 2nd place. Front row: Randy Horton, oral reading - 2nd, Tom Cook, oral reading - 1st place, Chris Bedowitz, spelling - 3rd, number sense - 3rd, oral reading - 2nd place.



Back row: Dee Ann Jolly, spelling - 6th place, Angela Presley, ready writing - 6th, Tammy Baker, oral reading - 4th, Jennifer Walker, Shelly McCasland, Chris Schoolfield, number sense - 4th place.



Back row: Cory Cornett, picture memory - 1st, Tommy Velasquez, picture memory - 1st, Rhonda Miller, picture memory - 1st, Tammy Gallagher, picture memory - 1st, Elissa McGaughey, picture memory - 1st. Front row: Chad Bentley, ready writing - 1st, Stacy Sims, story telling - 2nd, Marcie Miles, story telling - 3rd, Bobbie Carol Kuehler, story telling - 1st, Teri Ford, picture memory - 1st.

VOTE DON RIVES for City Council.

I'm asking for your support in the April 3rd Election for City Council.

Political Advertisement Paid for by Don Rives Post Office Box 775 Wheeler, Texas

Dough won't stick to your hands if it is kneaded inside a large plastic bag.

The United States Military Academy at West Point, New York, opened formally on July 4, 1802, with the arrival of the first ten cadets.

A marble factory can turn out 1000 glass marbles every five minutes.



SENIOR GIRLS QUALIFY FOR U.I.L. REGIONAL

Beth Brown received 1st place in editorial and headlines. Melanie Lee received 3rd place in shorthand. Lisa Dodd received 1st place in shorthand. The above placing was received at the recent District

U.I.L. Literary Meet in Clarendon, Texas. Other high school students completing were: Chandra Crockett, Teresa Martin, Jay Kinnard, Lyndol Lloyd.

Beth, Melanie and Lisa will travel to Odessa, Texas March 17th for Regional Competition. Elaine Martin will sponsor the girls on this trip.



U.I.L. COMPETITION

Jr. High students entering competition in U.I.L. events at district in Clarendon, Texas March 26th were: back row: Drew Thomas, 7th grade; Bridgett Wallace, 6th grade; Melanie Dutson, 8th grade; Jamie Kreyling, 7th grade; Angela Presley, 8th grade. Middle row: Dixie Harris, 6th

grade; Stephen Meadows 7th grade; Shonda Miller 6th grade; Augie Hennard, 6th grade; Tammy Baker, 6th grade; Bobby Sword, 7th grade. Front row: Randy Horton 7th grade; Tom Cook, 6th grade; Chris Bedowitz, 6th grade; Shane Whitley, 6th grade; Mindy Hardcastle, 6th grade.



ELEMENTARY STUDENTS

Competition in District at Clarendon, Texas. Back row: Cory Cornett, 5th grade; Tommy Velasquez, 5th grade; Tammy Gallagher, 5th grade; Elissa McGaughey, 5th grade;

Chad Bentley, 5th grade. Front row: Clint Glazner, 2nd grade; Bobbie Carol Kuehler, 3rd grade; Marcie Miles, 3rd grade; Teri Ford, 5th grade; Shonda Miller, 3rd grade.



ELEMENTARY AND JR. HIGH STUDENTS WIN IN U.I.L. COMPETITION

Elementary and Jr. High students winning in District competition at Clarendon, March 26, 1982; back row: Randy Horton, 1st place, 7th and 8th oral reading; Augie Hennard, 3rd place, 7th and 8th spelling; Chris Bedowitz, 3rd place, 5th and 6th number

sense, 3rd place, 5th and 6th ready writing; Tommy Velasquez, 3rd place, picture memory; Tammy Gallagher, 3rd place, picture memory. Front row: Teri Ford, 3rd place, picture memory; Shonda Miller, 3rd place, picture memory; Bobbie Carol Kuehler, 1st place, story telling; Cory Cornett, 3rd place, picture memory.

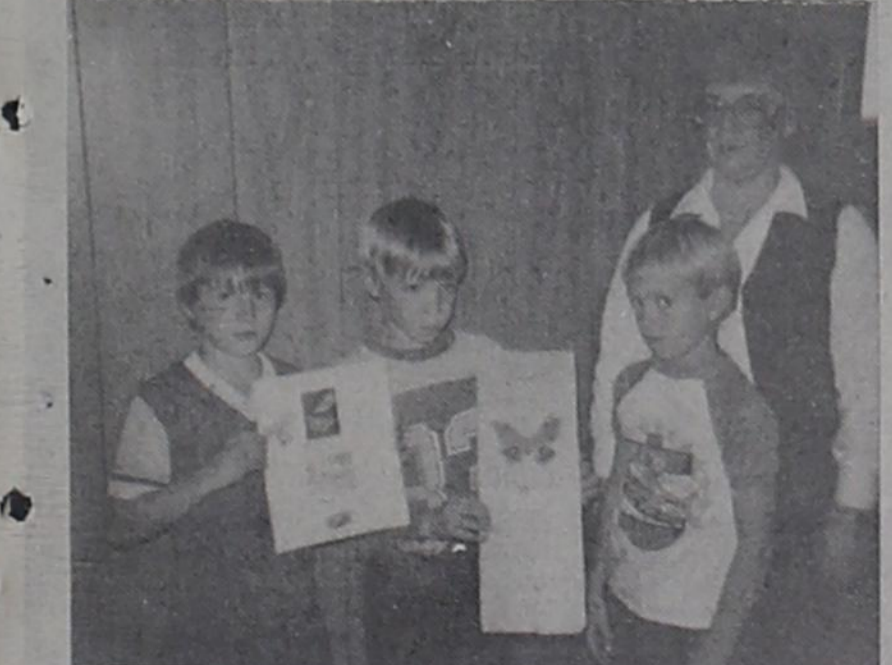

SECOND GRADE CLASS

Mrs. McGaughey's second grade class witnessed the change of a female Polyphe-mus Moth, from the cocoon, on the bottom of the chart, into the adult stage, on the board. The class was fascinated with the results of their watch. The

cocoon had been found in Oklahoma by Dick DeArment and given to the class to study. Pictured are left to right; Travis Cook, Brandon Chick, Mr. DeArment's grandson, Ike Finsterwald, and Mrs. McGaughey.

CAST YOUR BALLOT SATURDAY, APRIL 3 THE FUTURE OF YOUR CHILDREN & YOUR TAX DOLLARS ARE AT STAKE

OSCAR MAYER
SAUSAGE LINKS 12 oz. Pkg. **\$1.99**

OSCAR MAYER
BOLOGNA 12 oz. Pkg. **\$1.69**

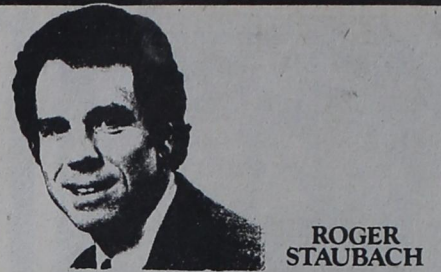

OSCAR MAYER
Pickle Pimento Loaf 8 oz. Pkg. **\$1.09**

COKES, SEVEN-UP or MR. PIBB
\$1.59

Six Pack 12 oz. Cans Limit 2 cases

SHURFINE COFFEE
 VAC PAK ALL GRINDS
\$1.99
 16 OZ. CAN

HEAVY GRAIN FED BEEF BONELESS
CHUCK ROAST **\$1.79** LB.

BONELESS FULLY COOKED WATER ADDED HALF OR WHOLE
SHURFRESH HAMS LB. **\$1.99**

EXTRA LEAN CHUCK QUALITY GUARANTEED 80% LEAN
GROUND BEEF LB. **\$1.79**

HEAVY GRAIN FED BEEF EXTRA LEAN
STEW CUBES LB. **\$1.89**

SHURFRESH QUALITY
SLICED BACON 1 LB. PKG. **\$1.39**

SHURFRESH QUALITY MEAT OR BEEF
FRANKS 12 OZ. PKG. **97¢**

SHURFRESH QUALITY SLICED MEAT OR BEEF
BOLOGNA 12 OZ. PKG. **\$1.09**

SHURFRESH PURE PORK
SAUSAGE 1 LB. ROLL **\$1.09**

USDA GRADE A SHURFRESH 4-6 LBS. AVG.
BAKING HENS LB. **65¢**

SHURFRESH PIMIENTO OR JALAPENO
CHEESE SPREAD 7 1/2 OZ. CTN. **99¢**

ALL PURPOSE
SHURFINE FLOUR 5 LB. BAG **79¢**

SHURFINE CS OR WK
GOLDEN CORN 5 17 OZ. CANS **\$1.99**

SHURFINE CUT
GREEN BEANS 5 16 OZ. CANS **\$1.59**

SHURFINE
TOMATO SAUCE 8 8 OZ. CANS **\$1.89**

KEN-L-RATION
KIBBLES 'N' BITS 10 LB. BAG **\$3.89**

TOTAL GROCERY SAVERS

SHURFINE **PORK & BEANS** 6 16 OZ. CANS **\$1.99**
 SHURFINE TOMATO **CATSUP** 32 OZ. BTL. **89¢**
 SHURFINE EVAPORATED **MILK** 2 13 OZ. CANS **89¢**
 NABISCO PREMIUM SALTINE **CRACKERS** 16 OZ. BOX **79¢**
 SHURFINE **PANCAKE MIX** 32 OZ. BOX **79¢**

FROZEN FOOD & DAIRY

SHURFRESH ASSORTED FLAVORS
ICE CREAM 1/2 GAL. SQ. CTN. **\$1.29**
 SHURFINE FROZEN **WHIPPED TOPPING** 8 OZ. BOWL **59¢**
 SHURFINE FROZEN **APPLE JUICE** 12 OZ. CAN **79¢**
 SHURFINE KRINKLE CUT **POTATOES** 2 LB. BAG **99¢**
 SHURFRESH BTRMLK/SWTMLK **BISCUITS** 6 8 OZ. CANS **\$1.00**
 SHURFRESH INDIV. WRAP. SLI. AMERICAN **CHEESE FOOD** 12 OZ. PKG. **\$1.39**
 SHURFRESH HALFMOON COLBY LONGHORN OR **CHEDDAR CHEESE** 10 OZ. PKG. **\$1.29**
 SHURFRESH **BUTTERMILK** 1/2 GAL. CTN. **99¢**

FRUIT COCKTAIL, YELLOW CLING PEACHES-SLICED OR HALVED, OR BARTLETT PEAR HALVES
SHURFINE FRUITS 16 OZ. CAN **59¢**

SHURFINE WATER OR OIL PACK LIGHT
CHUNK TUNA 6 1/2 OZ. CAN **79¢**

SHURFRESH **MARGARINE QUARTERS** 3 16 OZ. PKGS. **\$1**

OLD SMOKEY B.B.Q.
 Coming Back to our parking lot To Cook These Delicious
 B-B-Q Sausage
 Ribs Chicken

ALL PURPOSE RUSSET **POTATOES** 10 LB. BAG **\$1.29**
 CALIFORNIA SUNKIST **NAVEL ORANGES** 3 99¢ LBS.
 CALIFORNIA FUERTE **AVOCADOS** 4 FOR **99¢**
 TEXAS RUBY RED **GRAPEFRUIT** 5 LB. BAG **99¢**
 CALIFORNIA GREEN **BROCCOLI** LB. **49¢**
 FRESH LARGE TIES **GREEN ONIONS** 2 BUNCHES **49¢**

Starting Thursday, April 1st
 Our store will feature some Inside Store Bargains
 Look for the RED TAGS and compare

NEW FREEDOM SUPER MAXI PADS
NEW FREEDOM 30 CT. PKG. **\$2.89**

TOM THUMB PLANTERS
PRESEEDED POTS 29¢

SHORTENING SHURFINE PURE VEGETABLE 48 OZ. \$1.49
BLEACH SHURFINE LIQUID 1 GAL. 69¢
DINNERS SHURFINE MAC & CHEESE 7 1/2 OZ. 3/89¢
BEETS SHURFINE SLICED 16 OZ. 2/79¢
SPINACH SHURFINE WHOLE LEAF 15 OZ. 5/\$1.89
HOMINY SHURFINE WHITE OR GOLDEN 15 OZ. 6/\$1.89
BLACKEYES SHURFINE FRESH SHELLS 15 OZ. 5/\$1.69
SWEET PEAS SHURFINE EARLY HARVEST 17 OZ. 5/\$1.99
SALMON SHURFINE PINK 15 OZ. \$1.89
TOMATO JUICE SHURFINE FANCY 46 OZ. 89¢
APPLESAUCE SHURFINE 16 OZ. 4/\$1.79
ORANGES SHURFINE MANDARIN 11 OZ. 3/\$1.69
APPLE JUICE SHURFINE 32 OZ. 89¢
APPLE BUTTER SHURFINE 28 OZ. 89¢
PRESERVES SHURFINE STRAWBERRY 18 OZ. \$1.19
GRAPE JELLY SHURFINE 18 OZ. 79¢
SYRUP SHURFINE WAFFLE 32 OZ. 99¢
SLICED DILLS SHURFINE HAMBURGER 32 OZ. 99¢
BARBECUE SAUCE SHURFINE 18 OZ. 69¢
MUSTARD SHURFINE PREPARED 16 OZ. 2/89¢
VEGETABLE OIL SHURFINE 24 OZ. 89¢
SOFT DRINKS SHURFINE ASSORTED 2 LITER 89¢
CRACKERS SHURFINE SALTINE 1 LB. 2/\$1.00
CAKE MIX SHURFINE ASSORTED 18 1/2 OZ. 69¢
FROSTING SHURFINE VAN. OR FUDGE R.T.S. 16 OZ. 99¢
COFFEE CREAMER SHURFINE NON-DAIRY 11 OZ. 89¢
RICE SHURFINE MEDIUM GRAIN 2 LBS. 79¢
POTATOES SHURFINE INSTANT 13 OZ. 89¢
BLACK PEPPER SHURFINE PURE GROUND 4 OZ. 69¢
KITCHEN BAGS SHURFINE TALL 15 CT. 99¢
CAN LINERS SHURFINE TRASH 10 CT. \$1.19
ALUMINUM FOIL SHURFINE STANDARD 12x25. 59¢
DETERGENT SHURFINE POWDER A/P OR BLUE 49 OZ. \$1.49
FABRIC SOFTENER SHURFINE SHEET 40 CT. \$1.49
BABY POWDER SHURFINE 14 OZ. \$1.49
BABY SHAMPOO SHURFINE 16 OZ. \$1.29

AF AFFILIATED FOODS INC.
 MEMBER STORE

We're proud to give you more!
THRIFTWAY

PRICES EFFECTIVE MARCH 28-APRIL 3, 1982
 WE RESERVE THE RIGHT TO LIMIT QUANTITIES
 WE ACCEPT FOOD STAMPS