

# THE WHEELER TIMES

(USPS 681-960)

VOLUME 48, NUMBER 8

THURSDAY, JANUARY 27, 1982

SINGLE COPY 20¢

## UNITED METHODIST PLAN 4-DAY REVIVAL FEB. 4

Wesley Putnam, widely acclaimed singer, composer, and evangelist will appear in concert on February 4-7 at Wheeler United Methodist Church. In addition to his music ministry, Putnam is an ordained United Methodist clergyman, having been appointed to the Northwest Texas Conference

after receiving his Master of Divinity degree from Asbury Theological Seminary in Wilmore, Kentucky.

He has composed over forty songs and has cut two albums, "A Brand New Start" and "The Gift". His compositions touch on virtually every aspect of Christian living, from temptation and suffering to forgiveness and praise. His witness in word and song has brought many to a profession of faith and has been the cause for numerous commitments by people in all walks of life.

Wesley Putnam's reputation as a musician and evangelist has spread rapidly and in the summer of 1981 he turned his attention to full-time evangelism. His ministry includes preaching, drama, and music woven together to create a fresh approach to renewal. He is in great demand for spiritual retreats, revivals, youth camps, and concerts.

Wesley makes his home in Plainview, Texas, where an important part of his life is his lovely wife, Felicia, and their three small sons, James, Philip and Timothy. Rev. Ernie McGaughey, pastor, announces that services will be held each evening at 7:00 p.m. with breakfast and morning services at 7:30 on Friday and Saturday mornings. Thursday night will be Youth night with an after-service fellowship. Friday night will reserve time for our junior high youth following the service, for fellowship.

We wish to extend a cordial invitation to everyone in the community to share with us in this time of spiritual renewal.



WESLEY PUTNAM

## Lisa Dodd Listed In Who's Who

Lisa Dodd, a senior at Wheeler High School, has been selected to have her biography published in the 15th annual edition of Who's Who Among American High School Students. Only 5% of the nation's junior and senior class high school students are honored in Who's Who each year. It is the largest student award publication in the nation. Students from public and private high schools throughout the country are selected for their leadership in academics, athletics, school activities or community service.

Lisa Dodd is the daughter of Mr. and Mrs. C.G. Dodd, Jr. Awards in high school include: English 1, 2, & 3, Bookkeeping, Physical Science, Biology, Bausch & Lomb Honorary Science Award, Homemaking 1&2, Home and Family Living, Algebra 1, Geometry, Miss Congeniality and Homecoming Queen Candidate.

High School activities include: Cheerleader, Student Council, Basketball, Track, Flag Corps, Annual Staff, Junior Class Vice-President, Senior Class Treasurer.

She is a member and officer in FHA, National Honor Society, Pep Club, United Methodist Church, and United Methodist Youth. She was on the One-Act Play Casts that went to Regional both her sophomore and junior years.

Miss Dodd plans to attend college upon graduation.



LISA DODD

## L. Anderson On President List

LaTricia Anderson was one of the students on the President's Honor Roll for the fall Semester at Sayre Jr. College.

To be eligible for Presidents Honor Roll a student must be enrolled in 15 or more credit hours and maintain a 4.0 grade average.

The precise geographical center of the North American continent is in a town called Rugby, North Dakota.



TINCE & LEONA WILLIAMS CELEBRATE GOLDEN ANNIVERSARY

Tince and Leona Williams were honored with a reception on January 23rd in the Hospitality Room of the Mobeetie First State Bank.

The couple's daughter, grandchildren and great-grandchildren hosted the reception.

The serving table was laid with a white cloth and was centered with 6 gold candles in a round of yellow roses. The 2 tiered white and gold wedding cake was topped with a bride and groom and a bouquet of white bells was centered between the tiers.

Those serving the guests was granddaughter Tanya

### Letter to the Editor

## To Citizens Of Mobeetie

Dear Editor, Why does some of the city council of Mobeetie have no feeling for the elderly people of Mobeetie? They have no financial worry but the older people on fixed incomes do. They claim to be working for the good of the community by raising city taxes, higher water bills and now nice fancy trash bill each month. Even though the trash bill isn't enough the elderly people has to walk some distance to the dump sters. Some even have to cross the highway which is dangerous.

I for one would like to know what they have done with the money that was in the three accounts at one time. One account was for the dump ground only. One for the water system only and one for the regular expense of the city. All the council has done has been raise expenses with no improvements at all.

The council is too lazy to replace street signs taken down by road crews and others. They lay beside the road and ruin. Why don't they turn their hands and do something worthwhile?

All I can see that they have done is gone into the rental business. They bought a house and have rented it out to the deputy. What business does a city have in the rental business? If the deputy is living there free is the city sending him a 1099. As the rent value is considered income to him.

Also why did it cost so much more the last time the dump was filled in and a new ditch dug. When it was the company of one of the council members that did the work. I even saw where the job was let for bid in the paper. This seems to be a conflict of proper conduct of city officials.

Anyone who agrees with these statements should attend the next city council meeting Monday, February 1, 1982 at 7:30 p.m. at the Stage Coach Rest.

A Concerned Citizen

Stewart from Sayre, Oklahoma and daughter-in-law Cathy Dunn from Wheeler.

Presiding at the guests register was Sunny Hill from Canadian.

Rita Smith accepted the packages.

Tince and Leona received a lovely bouquet of large yellow mums with a gold 50 in the center from the Bateman family in Guthrie, Okla. who were unable to attend. They received a gold money tree and many other gifts.

Out of town relatives who attended: Leona's sister, Maude Allman, Geneva and Kenneth Bragg of Paducah; Charles W. Berger, Arlington; Sunny and Howard Hill, Canadian; Cathy, Mattie and Tafney Dunn, Wheeler; Ron, Tanya, Chad and Jarod Stewart, Sayre, Okla.; Tince's brother, Mr. and Mrs. John Williams, Mr. and Mrs. Jack Meeks, all of Azle, Texas; Tince's sister, Christine Meek, Mr. and Mrs. Darnell White Cotton and Tina and Brooke Whitecotton of Amarillo.

Out of town friends: George C. Smith, Lefors; Mr. and Mrs. Billy R. Harrison, Paducah; Mr. and Mrs. Bynum Smith, Greg Smith, Ruth Rogers, Mr. and Mrs. Jim Porter, Mr. and Mrs. Wesley Steen, Mrs. Opal Hefley and Josh, Mrs. Edwina Johnson, all of Wheeler; Shelley Hudgens and Don, Dallas; Patricia Eads and Brandie, Mrs. Ann Trimble Hull, Mr. and Mrs. Elmo Thompson Richie, Bill Ellis, all of Pampa; Mr. and Mrs. Jim Hathaway, McLean; Bobbie and Pete Mums, Lazbuddy; made an early visit on Wednesday to wish Happy Anniversary.

A host of Mobeetie friends attended and many other relatives and friends sent love and best wishes.

## C.C. Robison Services Held

Clarence C. Robison, 88, died Thursday, January 21 in Socorro, N.M.

Services were held at 2 p.m. Monday, January 25 in the First United Methodist Church The Rev. Ross Dunn of Lovington, N.M., former pastor, officiated. Burial was in the Wheeler Cemetery by Wright Funeral Home.

He was born in Texas and was a longtime resident of Wheeler. He was a carpenter and homebuilder and a Methodist. His first wife, Mary Anna Cole, died in 1971. His second wife, Thelma Groves, died in 1974. He was also preceded in death by a son, Ralph, in 1980.

Survivors include two sons, Carlisle of Socorro and Guy of California; a brother, Wallace of Dumas; a sister, Mrs. Farrell McBee of Missouri; five grandchildren; six great-grandchildren and a great-great-grandchild.

## FILING DEADLINE FOR CO. OFFICES

The deadline for placing a name on the ballot for a county

### Baby Picture Contest Date

Enter your children, ages 0-4 in ALPHA MY ALPHA's Baby Picture Contest. Send your child's picture, a \$2.00 entry fee and a self-addressed stamped envelope for the return of your picture to: Margaret Dorman, Rt. 1, Box 3-K, Wheeler, Texas 79096.

Please include the following information on the back of the picture: 1. Child's full name; 2. Parents name; 3. Parents address; 4. Phone number; 5. Child's sex and age.

Out of town judges will be used and prizes will be awarded. Entries must be in no later than February 15th. No pictures larger than 5x7. No snap shots please.

### Services For Floy McPherson

Mrs. Floy E. McPherson, 91, a former resident of Amarillo died on January 16th in Herrin, Illinois.

Services were held Jan. 23rd, 10:00 a.m. in the Martin Road Chapel. She was buried in the Lano Cemetery in Amarillo.

Survivors include three daughters, Edith Corcoran, a long time Mobeetie resident, Laura Smith of Pomona, California, Minnie Ada Muxo of Clayton, California; three sons John C. McPherson of Amarillo; Joel C. McPherson of Herrin and Oliver Earl McPherson of Wilmington, Delaware; a sister, Alma Brodie of Fort Worth, 38 grandchildren, 71 great-grandchildren and 11 great-great-grandchildren.

### Letter to the Editor

## To Citizens Of Mobeetie

### TO WHOM IT MAY CONCERN IN MOBEETIE

Do you realize that if the new water system goes in at \$270,000 at 12% interest it will run \$33.75 per meter, per month the first year? This does not take in account any payment on principal upkeep or repairs. So the water bill will have to be more to keep the system up.

Then you need to figure the new trash bins. They will run you \$6.50 for senior citizens and \$7.50 for others.

It appears that most of the city council members are well off. Financially most of the people in Mobeetie can't afford around \$40.00 to \$50.00 for water and trash.

The dumpsters are costing about \$11,760 a year, less Sr. Citizens discounts. The dumps could be kept up for a lot less. We voted in the city sales tax to help take care of the dump. In this way, people outside the city would help support it. And if they do close the dump, these people will have no place to dump their trash. But it looks like to me they will have to keep the dump open even with the dumpsters because there's not room in them for large items, such as tree limbs, old appliances, etc. So this would lead to a double cost.

I have friends on the city council and by taking this attitude of their decision, I hope it doesn't affect our friendship, but since people have brought this up to me and I was the elected Mayor and resigned because of the way the city council was headed, that it was my obligation to inform people of the matter.

Glen Sherrill

office is Friday, February 1 at 6:00 p.m. Officials to be elected this year are County Judge, District Clerk, County Clerk and County Treasurer. Commissioners for precincts 2 and 4 are to be elected along with Justice of the Peace for precinct 1 and place 2 -- precinct 2.

Any resident of Wheeler County, who is a qualified voter, is eligible to file for any of the county offices. The filing fee for a county office is \$300.

To file for a precinct office, the voter must be a resident of the precinct in which he seeks office. The filing fee for a precinct office is \$300 for Commissioner and \$200 for Justice of the Peace.

Margaret Dorman will seek election as Wheeler County Democratic Party Chairperson.

Democrats wishing to file for office may contact Lowell Lasley of Wheeler, Wheeler County Democratic Party Chairman.

Republicans wishing to seek public office may contact Richard Hefley of Shamrock, Wheeler County Republican Party Chairman.

County officials presently holding office who have announced their intentions with The Wheeler Times to run for re-election are County Judge Wendell Morgan, District Clerk Paul Topper and County Clerk Thomas Daughtry. Bill Atherton, commissioner, precinct 2 has announced his intention to seek re-election. Mark Frankenberg has filed for Justice of the Peace, pct. 1; the office is presently held by Charlie Whiteley, who will not seek re-election.

## Allison Plans Homecoming

Allison is celebrating its first Annual Homecoming. The event takes place in the Allison Gym Friday, Jan. 29 during halftime of the Allison-Briscoe boys basketball game. At this time the homecoming Queen and King will be crowned. The candidates are: (Girls) Pam Reames, Tammy Hall, Michele Coulter, Marki Chandler, Angie Elmore, Tina Black and Carol Hall; (Boys) Leon Lane, Jay Robertson, Wayne Love, Kevin Boydston, Jim Hall, Richie Kiker, Clint Huff, Doug Reed, Ricky Williams and Jody Robertson. Please make plans now to attend!

## Emergency:

### BAND BOOSTER PARENTS

The Wheeler Band Booster organization will participate in the Flea Market scheduled for February 6, in the old Recreation Building in the 500 block of Main Street, Wheeler, from 8:30 a.m. until 5:00 p.m. Members need to donate used, but good and workable household and utility items in addition to second hand clothing. The proceeds from the sale of these items will be used to finance the trip to the Sandy Lake Festival in May. Other projects funded by Band Boosters is the Band Awards Banquet which pay for the meals of the 54 band members plus guests and a \$150 scholarship for a Wheeler High School senior.

The Band Booster organization is in need of as many workable used items that can be found in your closets, attics and garages. Our funds this year are very short and your help will be greatly appreciated. Drop off your items before the 6th of February with Sandy Willis or Bobby Hill. On the morning of the 6th of Feb. drop them off at the Flea Market.

## WHEELER KIWANIS SPONSOR CPR CLASS

The Wheeler Kiwanis Club will sponsor a CPR class for the general public on February 1-3-8. The classes will be from 7 to 10 each evening at the Fellowship Hall of the First United Methodist Church.

CPR, Cardiopulmonary Resuscitation, is the means by which a rescuer prolongs the life or prevents brain damage when breathing and heart stops. After cardiac arrest, the victim may be revived without brain damage, if CPR is started within 4-6 minutes.

The class is being presented free of charge to any individual interested in being prepared to save the life of an accident or heart attack victim. You owe it to your family to learn this life saving procedure.

## Julia Denson, Buried Tuesday

Julia G. Denson, 44, died Saturday at Baptist Medical Center after a brief illness. Assistant principal of Greenville elementary Schools 2 years, Mrs. Denson also taught 6th grade at Council Grove Elementary School. She was a teacher in the Western Heights School System since 1970. She earlier taught at John Glenn Elementary School. Born in Corsicana, Texas. She graduated from Odessa High School and received a Bachelor Degree from McMurry College in Abilene, TX. She received her Masters Degree from Central State University, Edmond. A member of the Okla Education Association & National Education Association. She was elected to Kappa Kappa Iota National Teacher Sorority. Before coming to OKC she taught

a number of years in Wheeler, Texas. Mrs. Denson was a member of St. Johns United Methodist Church.

Casket Bearers were Mickey Banister, Mac. Christner, Charles Hahn, Robert Johnson, Jack Taylor, Waldo Warren.

Survivors, husband Robert, 2 daughters, Dana Bush and Danise Denson of Okla. City, 2 sisters, Jimmie Bell, Charlotte NC, June Turpin, Austin, Tx. Services were held Tuesday, January 26, at 10:00 a.m. at the Chapel of Guardian West Funeral Home. Burial was in the Resurrection Cemetery, Oklahoma City, under the direction of Guardian West Funeral Home.

## Letters to the Editor

It is the policy of THE WHEELER TIMES to print "Letters to the Editor"; but they must be signed by the writer. We do not have to print the name of the reader in the paper with the letter, but it must be on file at the times office.

We received an excellent letter this week which had a valid point which has concerned a number of people including the editor; however, the person failed to sign their name and we cannot print the letter as written. If the writer would stop by the Times office and sign the letter or send us a letter identifying himself as the writer, we will print the letter as written.

If the writer of the letter remains anonymous we will re-write the letter and attempt to convey the most important point of the letter to the readers.

## Grace Lee Cox Buried Jan. 16

Grace Lee Cox, 83, died Thursday, Jan. 14 in Wheeler.

She was born April 8, 1898 in Collingsworth County and had lived in Wheeler since 1920. She was married to Claude R. Cox in 1921 and belonged to the Church of Christ. She was preceded in

Continued Page 5

## New Arrival

"NEW YEARS BABY" Shonda and Sandra Lewallen would like to announce the arrival of their new sister, Shea Lynn. She arrived Jan. 1, 1982 at the Community Hospital in Elk City, Okla.. She weighed in at 8 lbs. 4 ozs., 19 1/2 inches tall. The proud parents are Terry and Gayle of Kelson. Paternal grandparents are Mr. and Mrs. Virgil Lewallen of Elk City, Okla.; great grandmother is Mrs. Essie Lewallen of Wilson, Okla. Maternal grandparents are Mr. and Mrs. Thomas Helton of Wheeler; great grandparents are Mr. and Mrs. Tom Helton of Briscoe; Mr. and Mrs. Forace Evans of Briscoe.



# Briscoe News

by Vetola Parker

Wednesday, Jan. 20, it has warmed up, for the time being. Talked to Tolene Clark. She said they had never reached 0 degree temperature in Cool Creek Canyon this winter as yet.

Colie and I visited Harmon and Daphne Barry at Alexander Club house Monday afternoon. Harmon is trapping some. Has caught 7 coyotes so far. He caught 15 last winter. They had closed the ranch and club house to hunters and picnickers and parties.

We stopped at George and Avis Parker's on way home Monday. Played some 88.

Some people have three kinds of trouble - all they have had, all they have now and all they expect to have.

Thursday it was real foggy this morning when I got up. Now at noon, our trees and everything are all frosted over white.

Last week the country had record breakers, the lowest temperature in history. This week we had record breakers in highest temperature till Thursday.

I didn't hear of Rosalee Keelin's mother, Eula Bradstreet, death til I read it in Wheeler paper Thursday. We sure hated to hear this. Our sympathy goes out to Rosalee and all the children and relatives and friends.

Roy and Willene Waters has been sick with the flu. She was better Friday. All their kids had called to check on them by phone. Pat and George Railsback, Bud and Gerald Waters called. This sure helps out. Makes you feel better and the flu germs don't spread.

If I can not do big things, let me do little things in a big way.

Nelson and Gaye Parker went to Dumas Friday to visit over the weekend and help celebrate Nona and Leroy Parkers birthdays.

Mae Muse and Gladys Had-dox of Wheeler visited Mattie Jackson Friday afternoon.

Mattie shopped in Pampa Friday.

Rozena Zybach, Gaye Pur-

cell, John and April visited Clarence and Irene Friday.

Mrs. Loyd Childress spent Friday with Fat and Wanda Childress, Wanda and Mrs. Childress visited Addie Swift Friday afternoon.

Last week Evelyn Meek visited Sybil Nelson this week. She visited her aunt Jewel Hollomon, Fannie Mae Bradstreet, Mrs. Harry Fields and Lela Meek in Wheeler.

"Try seeing things my way!"



Your independent insurance agent does see things your way when collecting an insurance claim. He is not the 'captive' agent of the insuring company - the independent is free to press your best interests in claims adjustments.

**RIVES**  
INSURANCE AGENCY  
115 W. Texas  
826-5224 or 826-5202

**Dr. Brock W. Lovett**  
CHIROPRACTOR  
Specializing in the examination and treatment of spinal and nervous disorders.  
256-2133  
310 South Main  
Shamrock, Texas  
Tuesday & Friday  
9 to 5

Colie is on the sick list since Wednesday. He has a cold and 1/2. With his asthma every time he gets little better he gets out feed, then he is worse.

Claude and Mable Parkers visitors over the weekend were Bill and Neta Ault, James and Bea Ogle, Christina and Shelly, Eddie Bates, Roy Ault, Cliff and Dorothy Ogle.

Cliff got an extended leave from his job til February 1st. Everyone is happy about this.

Monday the 25th, Jan., seems a lot warmer this morning. January almost gone.

Charles and LaJo Crown-over had a birthday party for Jody's 4th birthday. Over there were Keri Nelson, Mary Bruntmeyer, Jennie and Regena, and Jimmy Nelson.

Kim Bodkin spent the weekend with Marsie Roberts.

Jack Ledfords sister, Billie Russell and boys from Sweetwater, Oklahoma spent a few days with them.

Charles and LaJo Crown-over met Brenda Rawton of Memphis at Pampa Monday. She visited them for a while.

Saturday at Willis and Verna Fillingim's were the Allen Hale family, Chuck and Phoebe Hartline.

Visiting in J.P. Meek home Friday night were Chuck and Phoebe Hartline, Willis and Verna.

Macky and Linda Sides, Jimmy, Jamie, Tina and Dale of Twitty ate supper Friday night with Roy and Lois Meadows.

Andy Maslik spent Sunday and Sunday night with Willis and Verna. Other Sunday dinner guests were Don and Carolyn Cornette, Mark and Ktie, Dallas and Lindsey.

Willia took Marsia and John back to Canadian after they spent some time there. They are moving away.

Regena and Jennie Bruntmeyer spent Monday with Lois Meadows while their mother, Mary Bruntmeyer, attended a meeting at the Christian Center at Wheeler.

Dan and Chris Fillingim were Monday dinner guests at Willis and Verna's.

Sunday at Evelyn Meek's were Allen and Gaye Hale and children, and Regena Bruntmeyer.

The Larry Nelson family and James Hall family spent the weekend in Wheeler helping Sybil Nelson move to a house in Wheeler.

Mary Diane and Bevard Dukes had a birthday celebration at Bob and Gena Zybach's

**Briscoe TEHA Club Meeting**  
The Briscoe TEHA Club met January 19, 1982, in the clubhouse with Essie Finsterwald as hostess. The meeting was called to order by the president, Katie Finsterwald. Two songs were sung, led by Emma Rogers. "You Are My Sunshine" and "Bless Be The Tie".

Martha Meek led us in the reading of our "Collect." Irene Zybach led the pledge of allegiance. Mary Margaret Dodd gave a very good devotional.

The minutes of the previous meeting were read and approved. The treasurer's report was given by Mary Margaret Dodd. We had more correspondence from Girls Town, also Becky McClain. Becky sent a personal "Thank You" to each member of the club for her Christmas presents and named exactly what each had sent her. She is a very precious person and so appreciative. Our newspaper subscription were mentioned to help with our club income. Essie Finsterwald made the motion to elect Evelyn Meek as delegate to the District TEHA meeting. The motion was seconded and the vote was unanimous. The program was Entertainment Ideas led by Katie Finsterwald. Many interesting ideas were given. Our roll call was answered by giving our favorite time to entertain which fit right in with the program. The use of different things like sheets for table clothes, even burlap.

One idea in particular was impressive. This was in serving many people an unusual dish, was for the hostess to serve herself first. In this manner showing what should be done with certain things that were to be eaten.

Mary Margaret Dodd made a motion to adjourn, it was seconded.

Lovely refreshments were served to nine members and one visitor, Ellen Powell.

Saturday night for Andrea Dukes and David Zybach. Others there were Kathy and Kyndell Murry, Curtis and Jane Ann Hall and Kurt, Wayne and Kathy Zybach and Clay, Bevard and Mary Diane Andrea and Deidre and Carissa, Christy and Shawn.

Scott and Kaye Luttrell and children ate dinner Sunday with Fat and Wanda Childress.

Talked to Lester Hudson. Mary had gone to Wheeler with Lois Hudson.

Billie and LeAndrea Stuckey of Canadian, Deb and Tressa Perry were visitors and lunch guests of the K.D. Douthits last Saturday.

Roy Waters visited the Douthits on Sunday afternoon.

## Zee White Family Honored

The Allison Community sponsored a household shower for Zee and Peggy White Saturday evening in the school cafeteria. Hostesses for the courtesies were: LaDonna Elmore, Charlene Rainey, Jane Dupont, Suzanne Lohberger, Darena Begert, Ann Boydston, Ruth Chadwick, Pearl Harrison, Judi Cornell, Diane Dukes, Charlene Dukes, Anna Dukes and Juanita Fillingim. Assorted cookies, tea and coffee were served by the hostess. Assisting Zee and Peggy in the opening of gifts was

Dean Tipps and K.D. Douthit went to a farm sale at Lockney, Texas last Thursday.

Frankie Miller, Peggy's mother. Attending and/or sending gifts were the following: Rex and Virginia Miller; Virgie and Frank George; Verne, Susie, Alton and Ariel Lohberger; Judi and Gertie Cornell; Richard and Cletus Greene; Leota and Ona Black; John and Angie Huff; Bob, Marylu, George and Debbie Markham; Lloyd Jones; Nadine and Leon Lane; George and Avis Parker; Frank and Pam Purcell; Johnny, Cindy, Louis and Reta Grayson; Bob and Peggy Dukes; Nona, Lee, Sharon, Gary, and Linda Hall; Winnie Kiker; Eddy and Wanda Walker; Jimmy, Vicky, David, Linda, John, Christine, Margaret and Pete Gilmer; Nick and Irma Weibe; Vance, Caroline, Louise, and Clifton Boydston; Jimmy and Vivian Wallace; Ed and Donna Nall; Bobby and Bonnie Maddox; The Larry Gaines; Bill, Kay and Edith Donaldson; E.O. and Alice Kelly; Tom and Linda Reames; Bo and Brenda Keyes; Julia Dillon; Doris Newsom; Carl and Bessie Giddens; Barbara and Bud Williams; and Wanda Atherton.

A lovely assortment of gifts was received by the White family whose home had burned before Christmas.

## Quilting Club Meeting Held

The quilting club met on Jan. 21st with co-hostesses Bulah Grimes and Audrey Seitz. An enjoyable afternoon was spent visiting and Audrey Seitz's quilt was completed.

Hostesses for the next meeting will be Glenda Tollison and Bulah Grimes. Refreshments of Herman cake, fried pies, coffee and cakes was enjoyed by: Estelle Hodges, Lorene Rector, Glenda Tollison and Stephanie, Audrey Seitz, Orville Greenhouse, Eula Johnson and Bulah Grimes.



Historians believe fire was discovered some 400,000 years ago.

**LAKESIDE GREENHOUSE**  
Fruit, Shade and Nut Trees  
Flowering Shrubs  
Evergreens  
15 Miles East, 4 North and 1/4 East of Wheeler  
Open 6 Days a Week

We won't get to cook your favorites on your day but  
**HAPPY BIRTHDAY Anyway**

# STAGECOACH RESTAURANT

Mobeetie, Texas  
Highway 152

Open 6:00 A.M. to 8:00 P.M.

Noon Buffet 11:00 A.M.—2:00 P.M. Everday

Supper Buffet 5:00 P.M.—8:00 P.M.

## Wednesday and Thursday

Bar-B-Que Ribs, Beef, Ham or Sausage Potato Salad, Coleslaw, Beans, Onion Rings, Apricots, Texas Toast

## Friday and Saturday

Enchiladas — Meat and Cheese Tamales, Chili Rellenos, Beans, Spanish Rice, K's Special Salad, Hot Sauce and Chips

You are invited to visit and enjoy our new Game Room

## "ATTENTION SENIOR CITIZENS"

Marks Car Wash would like to take this opportunity to announce that starting today between the hours of 10:00 a.m. and 5:00 p.m. on Tue.-Fri. Mark will run your car thru the car wash if you are not able or wish not to do it yourself. For \$10.00 Mark will wash the outside of the car, shine the outside windows, and vacuum the carpet. He would also ask that you drive the car yourself to and from the car wash. Mark advised that he should be able to wash your car while you wait. OF COURSE THIS WILL DEPEND UPON WEATHER CONDITIONS OR OTHER OBLIGATIONS HE MAY HAVE DURING THE DAY. So he will be waiting on you at Marks Car Wash, OR call 6-5951.

Thank-U Mark Frankenbery

## Today's Security Rates.

**13.780%**

6-Month Money Market C.D.  
\$10,000 minimum deposit required.

Rate effective through February 1, 1982

Substantial interest penalty required for early withdrawal from certificates of deposit.

SECURITY FEDERAL SAVINGS...FOR SECURITY!



Security Federal Savings and Loan Association

PAMPA: West Francis at Gray HEREFORD: 1017 W. Park Avenue  
AMARILLO: 15th and Polk 45th and Teckla 3105 S. Georgia

MEMBER FDIC



# Lines from Linda

Linda Daughtry, CEA (Home Economics)

**WORKING MOM'S**  
Working mothers' impact on their families still concerns many Americans, but those concerns actually are helping improve the situation itself -- along with attitudes about it.

**CONCERN STILL HIGH**  
America's concern about its working mothers' effect on families focuses on the upbringing of children.

Recent students on the subject spell out the still-high concern.

Most respondents felt that mothers working outside the home have a harmful effect on family life.

Two concerns are at the top of the list: parental time with children and care of them by others.

When both parents work, children do not receive enough time and attention from the respondents said of the first top concern.

The studies include "What's Happening to the American Family?" conducted by "Better Homes and Gardens" in 1978, and "American Family Report—Families at Work" done by General Mills this year.

Respondents in both studies expressed specific concern about the increased likelihood of children getting into trouble, the lack of time that working parents spend interacting with their children, and the inability of these children to "achieve" as successfully as children who have one parent at home full-time.

Care of children by others, the second top concern has three parts:

1) What type of care is best for the child?

2) What kind of environment is needed to keep the child safe, secure and healthy -- while, at the same time, providing for his growth and development?

3) What is the financial obligation for the selected care -- or can the parents afford it?

**CHANGING ATTITUDES**  
In spite of the high level of concern, Americans' attitudes are changing about working mothers.

Basic to these changes is the probable realization by most people that a majority of women will continue to work outside the home due to

economic necessity, to keep a higher standard of living, and for reasons of personal challenge and satisfaction.

Here are the attitude changes emerging family members, employers and government:

A major portion of the labor force will be working mothers and single parents.

Quality child-care supports and other family-related benefits can lead to increased employee job satisfaction and productivity and decrease ab-

senteeism and the job turnover rate.

Tax incentives are needed to encourage employers to develop new work policies that are more sensitive and responsive to the needs of employees and their families.

Role adjustments within families will allow time for family members to interact in meaningful, satisfying and productive ways.

This includes task sharing among marriage partners and children in housekeeping and other areas to distribute the home workload more evenly and free up time to spend with family members.

### ACTUAL CHANGES

**1 Group**  
**Girl's Jeans 50% Off**

**INFANT'S WINTER Glove & Caps 50% Off**

Many Items on **Bargain Table 50-75% Off** in Ladies Dept.

Mens & Boys **Windbreakers & Denim Jackets 50% Off**

Great Value In **Shoes for Ladies 40% Off**

**WEARHOUSE** Inc.  
Phone: 806/826-524  
410 South Main

**WHEEL-AIR FLYING SERVICE**

- Charter
- Instruction
- Air Craft Rental

Phone: 826-5843

**JANUARY SALE on all CEILING FAN**

**SIERRA by Litco** \$169.00  
Antique Brass with Cane Insert Blades

**CHARLESTON FAN by Fasco** \$169.00  
Brown or White

**PARLOR FAN by Fasco** \$199.00

**ENCON FAN — All Models**  
**THE OLD JACKSONVILLE — All Models**  
(America's finest fan with 15 year warranty)

Call: E. M. Rives (806) 256-5250  
or Betty Rives (806) 826-3224  
Installation Available

**ALL TYPES OF PHOTOGRAPHY & PORTRAITS**

**Images by Tracy**

8:00 - 6:00

Bus. 806/375-2289

Route 1 Canadian, Texas 79014

# Allison News

by Donna Jo Nall Verne and Susie Lohberger and Elbert and Ruby Zybach

Actual practices beginning to take place appear to be the following attitudinal changes.

Within business, industry and government, employers are looking at practices which will assist parents with the dual responsibilities of home and job.

Feasibility studies related to employee benefits which include child care, job sharing, flexible scheduling and leave policies are becoming more common-place.

Within many companies such practices have already been initiated.

Legislation regarding child-care tax credits or deductions is being enacted.

Family members are sharing tasks related to the day-to-day responsibilities of home management, thus providing time for recreation and other forms of family interaction.

**WORKING-MOM BENEFITS**  
Finally, many "working-mom" families are recognizing and enjoying benefits.

Some include the following: \*added financial security, \*development of independence and self-reliance in children, \*improved family interaction.

Voices of concern about the impact of working mothers on families continue to be needed -- to motivate individuals as well as the larger society to implement action that provides for the well-being of the next generation.

Educational programs conducted by the Texas Agricultural Extension Service serve people of all ages regardless of socio-economic level, race, color, sex, religion or national origin.

### 4-H Program Offers Variety

Young people with a desire to learn more about their world have the opportunity to participate in a fast-growing organization -- 4-H.

4-H offers a variety of activities for youth between the ages of 9 and 19.

Young people can get involved in project groups, special interest groups or service groups that appeal to their interests.

While 4-H meetings cover a variety of subjects and activities and are held periodically, project groups work on one specific subject and last only as long as the project endures.

Project subjects may include gardening, auto repair, raising and caring for an animal, safety and clothing. These project groups are usually directed by a volunteer leader.

Special interest groups are a vital part of the 4-H program and may deal with such subjects as drugs, dating, etiquette and ecology. These group studies help youth learn more about the world in which they live and help them to better adapt to changing environments.

Service groups work to help improve the community and may engage in fund-raising projects for the needy and disadvantaged or work on neighborhood beautification or with underprivileged youth.

The 4-H and youth program is a good way to get involved in today's world.

Educational programs conducted by the Texas Agricultural Extension Service serve people of all ages regardless of socio-economic level, race, color, sex, religion or national origin.

### RC PARKER RETIRES

A reception honoring R.C. Parker, Trooper Two, Texas Highway Patrol Services on his retirement after more than 29 years of faithful service and dedication to the Department of Public Safety was held at Dyer's Bar-B-Que in Pampa on January 21st.

Those attending from Mobeetie were: Mr. and Mrs. Chuck Hogan, Mrs. Estelle Orr, Mr. and Mrs. Byron Simpson, Mrs. Marie Gudgel, and Mr. and Mrs. Robert Hogan, Jr.



Cotton growing, which originated in India, was taken to Greece by Alexander the Great.

are two couples from our area who are part of a Trailways Four Group who will be cruising the Caribbean for ten days and will pass through the Panama Canal before returning home.

Clifton Boydston had surgery in Elk City Thursday morning. Also present to encourage him were: Louise, Opal, Willie Boydston and Juanita Ockerman and Rev. and Mrs. Cornwell. Clifton as since returned home and is doing well.

Friends of Eula Emily Bradstreet attended her funeral in Wheeler Friday. From Allison were: Mrs. Pearl Harrison, Opal and Louise Boydston, Juanita Ockerman, and Rev. and Mrs. Cornwell.

Visiting Ed and Donna Nall over the weekend were: Con-

ner Helms from Norman, Ok., George Buntz from Oklahoma City and Jane Crowover from Dallas.

After doctor consultation this past week, Virginia Miller will enter the Amarillo hospital for surgery Feb. 18th.

Bill and Kay Donaldson went to Midland over the weekend to visit Allen and Vicky Donaldson.

Ona Black visited Nellie Long and Thursia Poindexter in Cheyenne, Oklahoma Sunday afternoon.

Willis, Mary and Ward Harrison from Canyon were Saturday afternoon visitors in the parental Bruce Harrison home.

Sunday dinner guests last week in the home of Bill and Kay Donaldson were: Jackie Lewis, Daranda and Daniel from Panhandle and Jim, Dawn, and Darla Donaldson from Allison.

Friends of Edith Levitt will be sorry to hear that she has

broken her ankle after retiring to her daughter's home in McAllen for the winter months.

Maudie Harrison, mother of Bruce Harrison, who resides in the Cheyenne Nursing Home, was visited Thursday by Rev. and Mrs. Cornwell.

A patient in the Cheyenne Hospital for a brief stay this week was Loretta Holbrook.

Cousins of Clifton Boydston Ellie Boydston and Darrel Moore from Arkansas, have been houseguests this week in Clifton and Louise's home.

The results of the Allison students showing animals at the Amarillo Fat Stock Show the past weekend are: Angela Elmore place eleventh and twelfth with lambs; Mark Elmore placed eleventh and thirteenth with lambs; and Richie Kiker placed second with a medium weight cross steer. Congratulations to them.

Larry and LaDonna Elmore and children spent Friday night in Amarillo with Helen Ross, mother of LaDonna, while in Amarillo for the Fat Stock Show.

Bruce and Pearl Harrison were in Sayre, Mangum, and

Blair, Oklahoma Monday on business.

The Allison Antelope Basketball teams played Samnorwood Tuesday night. The Allison girls won, the boys lost.

Lloyd Jones has flown to Phoenix, Arizona to visit Troy and Lana Faye Jones who lives there.

The Ladies' Singles Club met Thursday evening in the home of Julie Dillon. A delicious meal was enjoyed by all. Following the meal, the ladies posed for group pictures to be sent to Edith Levitt, a group member who is recovering from a broken ankle in McAllen. Old fashioned dominoes filled the remainder of the evening activities. Attending were: Doris Newsom, Bill Miller, Alene Hall, Ona Black, Edith Donaldson, and the hostess.

Friday Ona Black visited her eight-nine year old sister-in-law, Clara Black, a resident of Pampa, who is hospitalized in Sayre, Oklahoma.

Willie Boydston was hospitalized in the Shamrock Hospital Sunday night. Clifton and Opal Boydston and Juanita and Terry Ockerman accompanied him to the hospital.

### Church Of The Nazarene

801 Alan L. Bean Blvd.  
Wheeler, Texas 79096  
Telephone No. AC 806 826-5952  
Pastor: Harold Wayne Moore  
Sunday School 9:45 A.M. to 10:45 A.M.  
Sunday Morning Worship Service 11:00 A.M.  
Sunday Evening Worship Service 7:00 P.M.  
Wednesday Evening Bible Study 7:00 P.M.  
Everyone Welcome

**WINTER GARANIMAL SALE**

**Long Sleeve Assortment 1/2 Price**

**BEN FRANKLIN**  
LOYD'S & STREET'S, Inc.  
408 S. Main Phone: 826-5868  
Wheeler, Texas

**LEWALLEN INSURANCE AGENCY**  
ALL-LINES

845-2951 826-5719  
1st STATE BLDG. YOUR Independent AGENT  
MOBETTIE, TEX. WHEELER, TX.

**A RECORD PLAYER THAT PLAYS MOVIES ON YOUR TV!**

**ZENITH VIDEO DISC PLAYER** \$449.95

The quality goes in before the name goes on.

**L and F REPAIR** 110 East Oklahoma St.  
Phone: 806/826-3241  
Wheeler, Texas

**LOANS Available**

AT LOW INTEREST FOR NEW HOUSING

Contact: DONALD RIVES  
Realty of the Southwest  
826-5202  
117 West Texas St.  
Wheeler, Texas

**Realty of the Southwest**

**NEW LISTING:** An attractive 3 bedroom pick home on corner (SOLD) or sale -- Loan may be assumed at 9%.

**FOR RENT:** Mobile home spaces and kitchenette apartments. Available in Shamrock, Texas.

Beautiful 3 bdrm home. Large family rm w/fireplace. Located on 5 acres, w/large work shed. Owner will finance. Minimum dn payment. House located out of city limits, with space for trailer. Owners moving and must sell. Good investment property.

**WE NEED YOUR LISTINGS!**

John Norman, Broker 806/826-5202—Office  
Don Rives, Salesman 826-3283—Home  
Lona Williams, Saleslady 826-3341—Home

# Mobeetie News

by Goldie Gordon  
Thought for the day: A house is only a residence; It's God's love that makes it a home.

Alvern and Dorise Hutchinson and Orville Greenhouse visited in Borger Sunday with Orville's sisters Jewel Holt and Pearl Morris. Virginia Mixon from Dumas came down and they all spent the day visiting together.

Mary and John Chesser and

children from Pampa visited Sunday in the home of Lucy and Henry Johnston.

Dr. and Mrs. Mike Smith, Laura Brown, and Kay Ridgeway attended a Dental Convention in Dallas over the weekend.

Mr. and Mrs. Jess Patterson and Elaine Langley visited in Wellington Thursday with Jess' sister Doshia Dix.

Lorene Rector, Eula Johnson and Leatha Corcoran visited Tuesday afternoon in the home of Orville Greenhouse.

Visiting Monday in the home of Mr. and Mrs. Aaron Laverty and family was his sister, Mary Ruth Derby from Heber Springs, Arkansas and his nephew, Richard Boren from Colorado Springs, Colo.

Sunday dinner guests in the home of Charlotte and Walter Coward were Mr. and Mrs. Lewis Cox and Whitney from Pampa, Sandra Randolph and Dennis and Penny Hilburn and son.

Nicole Cudwell from Borger recently spent a week visiting with her grandparents, Charlotte and Walter Coward.

Mary Margaret and Dan Quarles and Kelley, Pampa, with his friend, Kevin Crawford, visited over the weekend with Win and Claudia Quarles.

Eula Johnson, Eunice and Ransom Carter visited Thursday with Edith Sims in the Shamrock Hospital. They reported she had a light stroke and was improving.

Arica and Aaron Lancaster from Amarillo visited on Jan. 20th with Arica's parents, Ariza and Anna Belle Corcoran. They came to help Ariza celebrate his birthday.

Visiting over the weekend in the home of Maggie Myers was Mr. and Mrs. Pete Sims, Mr. and Mrs. Phillip Sims from Amarillo and Claudia Quarles.

Doyle Greenhouse, Dumas, was a dinner guest Friday in the home of his mother, Orville Greenhouse.

Richard Laverty took Mr. R. St. John to Amarillo Friday to see about his wife in the Rest Home. They reported she was about the same as last week.

Doyle Greenhouse, Dumas, brightened Orville Greenhouse's day Friday when he came by for dinner on his way to Sayre.

Bulah Grimes is in Stratford for a few days staying with Jerry Grimes and the children while Beverly is with her mother in the hospital.

Visiting in the home of Mr. and Mrs. Aaron Laverty and family is Claudette's sister, Joan Dixon and children, from Pampa and Mr. and Mrs. Gene Rodgers and children from Vici, Oklahoma.

Visiting and spending the day with Tince and Leona Williams Sunday was Peggy Dunn from Canadian, Bo and Kathy Dunn and girls from Wheeler and Ron and Tanya Stewart and sons from Sayre, Okla.

Kay and Tiny Simpson from Amarillo visited Wednesday in the home of Novelene and Byron Simpson and Win and Claudia Quarles.

Mr. and Mrs. Earl Tabor visited in Darrouzett over the weekend with their daughters, Mr. and Mrs. Tom Bailey and new granddaughter.

**Affairs of Life**

Be quick to listen and observe, but slow to get involved.

Don't let eloquent manners and speech deceive you.

**We Appreciate Your Business**

**HARVEY'S FAMILY RESTAURANT**



# Want Ads

**TRAILER SPACE AVAILABLE:** Extra large lots. 826-5634 or 826-3215. rtn

**FOR SALE:** 1973 Impala Chevrolet. Good condition. Phone 826-5662. 1tc

**FOR SALE:** 3 bedroom, brick, 2 baths, large fenced yard. Garage. Call 826-3298. 4tp

## CAKES

**CATERING SERVICE FOR Wedding & Anniversaries.** Cathy Hunt—375-2391 Kay Luttrell—375-2421

**WAITRESS WANTED:** Apply at Sparlin's Restaurant. rtn

## MINERAL & ROYALTY

I am interested in purchasing your minerals or royalty acres.  
**Bill Spillman**  
Wheeler Oil Co.  
Box 832  
Wellington, Texas  
Phone: 806/447-2525

**JOB WANTED:** A pumping job or cable tool driller. 418 S. Missouri, Shamrock or call 256-2769 rtn

## DRILLING

Commercial & Residential WELLS  
**COMMERCIAL PUMP SALES & SERVICE**  
CEPTIC TANK  
SOLD, SET & CLEANED  
BACKHOE WORK  
Banks Water Well Service & Drilling  
Mobeetie, Texas  
Phone: 845-3431

# THE BUSINESS DIRECTORY

**MEMBER 1982**  
**TEXAS PRESS ASSOCIATION**

**THE WHEELER TIMES**  
P.O. BOX 1080  
Phone: 826-3123

Entered as second-class matter December 18, 1933, at the Post Office at Wheeler, Texas 79096, under the act March 3, 1879.

**Louis C. Stas, Owner and Publisher**

**SUBSCRIPTION RATES:**  
Wheeler County...\$7.75 Outside County...\$8.75

**PAUL'S REAL ESTATE**  
Houses or Land  
Paul Topper  
200 S. Canadian St.  
806/826-5237  
Wheeler, Tx.

**Wheeler Lodge No. 1099**  
A.F. & A.M.  
**MONDAY**  
7:00 P.M.

Percy Farmer, Sec'y.  
Members Urged To Attend.  
Visitors Welcome.

**GUARANTEED AUTO GLASS INSTALLATION & Body Repair**  
**CROSS CAR CENTER**  
Phone: 826-5515  
Wheeler, Texas

**WHEELER REDI-MIX**  
REDI-MIX CONCRETE SAND  
Washed Gravel—All Sizes  
Office Hours: 7:30 to 5:00  
Phone 806-826-3223

**Dr. Marion Roberts**  
OPTOMETRIST  
Phone: 669-3333  
112 W. Kingsmill  
Pampa, Texas

Let Me Write It...  
**GEO. RICHARDSON**  
All Types Of INSURANCE

**WHEELER REDI-MIX**  
REDI-MIX CONCRETE SAND  
Washed Gravel—All Sizes  
Office Hours: 7:30 to 5:00  
Phone 806-826-3223

**Dr. Marion Roberts**  
OPTOMETRIST  
Phone: 669-3333  
112 W. Kingsmill  
Pampa, Texas

Let Me Write It...  
**GEO. RICHARDSON**  
All Types Of INSURANCE

**BURRELL OIL & GAS PROPERTIES**  
P.O. Box 23  
Wheeler, Texas 79096  
Ph. 806/826-3519  
(if busy) 826-3529  
Lease's Min. & Roy. Bought  
Ask for Mark or A.W.

**LARRY (BUCK) JONES**  
**GENERAL CONTRACTING**  
Electrical - Plumbing  
Backhoe  
RT. 1, Box 93A WHEELER, TEX. 79096  
PHONE 806/826-5269

**SHAKLEE Independent Distributor**  
I would like to be your Shaklee Representative - Vitamins and household items. Call Jo Ellen Alexander. 806/826-3574 2tp

**PRESTIGE GOLDEN SPREAD BACK HOE SERVICE**  
— BULLDOZING —  
"Good Clean Dirt Work"  
INSURED  
Choctaw & Laville  
Shamrock, Tex. Phone: 256-2509  
DILFIELD & DOMESTIC

**OIL & GAS LEASES**  
I am interest in leasing your Oil & Gas Leases, purchasing your Minerals and Royalties.  
R.C. Callan  
204 E. Texas St.  
(806) 826-5522  
Wheeler, Texas 79096  
or  
Amarillo Office  
Box 7473  
(806) 352-7891  
Amarillo, Texas 79109

**NOTICE RECORDS CLERK** position available with Wheeler County Appraisal District. The position is open to any qualified person. Effective date of employment shall be February 1, 1982.

--Full time employment  
--Retirement Program  
--Health Insurance Program  
--Life Insurance Program  
--Sick Leave  
--Workman's Compensation Insurance  
--Paid Vacation  
Interested parties may contact Charles Buzzard, Chief Appraiser, Wheeler County Appraisal District, P.O. Box 349, Wheeler, Texas 79096. Phone 825-5900.

**PUBLIC NOTICE OF TAX EXEMPTIONS AVAILABLE TO HOMEOWNERS**  
The Wheeler County Appraisal District is currently accepting applications for residence homestead exemptions. The deadline for filing is April 30, 1982. Applications should be filed as early as possible to avoid inconvenience to the homeowner.

Two types of homestead exemptions from school taxes are available to taxpayers who owned their residence homesteads on January 1 of this year. First, the general homestead exemption is available to all homeowners and exempts \$5,000 from the market value of the homestead.  
Second, any person who is 65 years of age or older or who is disabled can be exempted an additional \$10,000 from the market value of the homestead. Proof of age or disability may be necessary. Homeowners age 65 or older who apply for their exemption will be granted a tax freeze. If application is not made, the tax freeze will be lost for this year.

Application forms for Agricultural-Use and Open-Space Land and Farm Implements are also available.  
If you have questions about qualifying for exemptions or filing application forms, contact the Wheeler County Appraisal District office at 826-5900.  
Application forms may also be picked up at the tax office at the Old Jail Building on the Courthouse Square, Wheeler or write P.O. Box 349, Wheeler, Texas 79096.

**Charles Buzzard,**  
Chief Appraiser  
Wheeler County Appraisal District

**DWIGHT FORD'S MECHANIC SERVICE**  
School trained Diesel Technician  
323-5296 Canadian

**HOLSTEIN DAIRY HEIFERS**  
FOR SALE: Be fresh soon. Allison 375-2219 or 375-2436 4t

**FOR SALE:** 4 room stucco house to be moved. \$5000. Call 826-5731.

**Manure Hauling & Spreading**  
Farm & Ranch, Oil & Gas Right-of-ways. Rock & Caliche Loading & Hauling  
22,000 lb Forklift Service out of Wheeler  
**Roy Champeau**  
806/353-2676

**FOR SALE:** Lot 100 x 150 middle lot between 10th and 11th east side of Mobeetie. \$10,000 or make offer. Phone 826-3077.

**FOR SALE BY OWNER** 666 acres - 90 miles from Canadian. Part grass, part irrigated farm ground - 2 good wells - 800 head pre-conditioning lot - 3 silage pits. All weather road to the pens. 9% mortgage can be assumed. Call Jim Stulz (806)753-4440. 3t

**LEARN TO FLY**  
DUAL INSTRUCTION ANY DAY AT AIRPORT  
Ground School - Starts Feb. 8, 1982  
For Enrollment Contact: Virgil Simmons 826-5843

**FOR SALE:** 1979 22' KIT Road Ranger travel trailer, self-contained, air conditioner, 1,000 miles. \$6,500.00 Phone 256-2361 4tc

**FOR SALE** 1981 Honda Motorcycle CX50 Deluxe. Drive shaft, water cooled engine. Top condition. Extras - luggage rack. \$800.00 and take over payments. 806/845-2681 4tp

**WANTED:** Square dance caller and instructor. 826-3197 1t

**NEW SHIPMENT** of tapes including exercise and dance tapes and records by Carol Hensel. L & F Repair

**FOR SALE:** 1976 Monte Carlo, loaded, one owner, 204 E. Texas Ave., 826-3559 1tp

**PIANO IN STORAGE**  
Beautiful spinet-consolo stored locally. Reported like new. Responsible party can take at big saving on low payment balance. Write Joplin Piano, Inc., Joplin, Missouri 64801. Include home phone number.

**FOR SALE:** 30 gallon, gasoline, saddle tank. 826-3594.

**FOR SALE:** 7' x 10' flatbed for pick-up 826-3594 2t

**FOR SALE:** 1 section of land 4 miles west of Kelton. 826-5820. 4tp

**FOR SALE:** Love grass hay. 826-5820 4tp

**FOR SALE:** King size water bed, heater, and platform frame. \$100.00 826-5272. 1tc

**FOR SALE:** 1974 Chevrolet, 314 ton pickup and 1971 Ford, 1/2 ton pickup. Both have nearly new tires 845-2011 or 845-2781. 2tp

**LOST:** Small red Duroc pig. Approximately 100-150 lbs. Reward. 826-3317 after 3:30. 1t

**HOUSE FOR SALE:** 503 Stanley. 3 bedrooms, 2 baths, lot 80' x 150'. Contact 806/878-2090 after 7 p.m. 4t

**HOLCOMB Trailer Park**  
West 12th Street  
Phone 806/826-5810  
or 826-5942

**FOR SALE:** Sears Kenmore electric range, excellent condition. Also General Electric dishwasher. Call 826-3093 after 5:00 1t

**FOR SALE:** Two story, 4 bedroom, 2 bath, 2 living areas, formal dining room. Approx. 2850 square feet living space. 2 car garage. Detached recreation room with storage area, storage building and cellar not included in living space. 150 x 150 lot. \$115,000. 826-3077.



According to a recent survey, the top selling soup in American restaurants is vegetable soup.

to C.M. Fleetwood, 11-3-81, Sec 65 A-5

80Ls--Joe R. Weatherly, et al to C.M. Fleetwood et al 10-6-81, Sec 66 A-5

AOL--Pioneer Production Corp to Apache Corp et al 11-25-81, Secs 3, 5 Blk 2 B&B & Sec 39, 31 A-3

ROW--Jack Hefley to Northern Natural Gas Co., 12-12-81, NW 1/4 Sec 61 M-1

MD--Federal Life Ins. Co. to Americana Realty Co., 11-14-81 1/4 Int Sec 43 Blk 23, Exc 1/2 Int 1/2 SW 1/4

AOL--Florence Lee Crawford, et vir to Kenneth L. Crawford, et ux, 1-15-82, 40 ac NW 1/4 Sec 39 24

MD--John I Willoughby to Teri W. Pugh, 6-19-80, 1/28 Int W 1/2 SW 1/4 Sec 24 13

RDT--First State Bk, Mobeetie to Walter L. Williams, et ux, 1-8-82, 55 Min ac NW 1/4 Sec 12 BL, J.M. Lindsey

OL--Loyde G Goad to Ed-

Continued Page 7

# Court Records

**LIST OF INSTRUMENTS FILED IN THE WHEELER COUNTY CLERKS OFFICE FOR THE WEEK OF JAN. 18 THRU JAN. 22**  
JANUARY 18, 1982  
AOL--Ricks Exploration Co. to Ricks 1979 Private Drilling Program, 12-21-81 Sec 7 RE  
MD--Phillip Hobbs to John Hobbs, 7-8-81 SE 1/4 NW 1/4 Sec 39 Blk 24  
RENTAL DIV ORDER--Pioneer Production Corp to Pioneer Production Corp, 12-29-81, NW 1/4 28 A-7  
MD--Leede Exploration to Bob L. Johnson, 12-8-81, 16/320 Int N 1/2 12 Blk 1 B&B  
ROL--Colorado Interstate Gas Co. to Nedra Jean Brown, 12-11-81, SW 1/4 10, Camp Co. School Land  
DT--James E. Alexander, et ux to Penn Square Bank, NA, 3-20-81, Sec 7 RE  
RMML--Municipal Assessment Co. to Noel D. Walton, 9-10-81, Sec 6 Blk 3, Shamrock M&L  
RDT--First Bk & Tr Shamrock, to D.C. Hale, et ux 1-15-82, S 1/2 30 Blk A-8  
RDT--First Bk & Tr Shamrock to D.C. Hale, et ux 1-15-82, Lot 17 & S 7 1/2" Lot 18, Blk 9, Shamrock  
DT--James C. Bryant, et ux to First Bk & Tr Shamrock 1-15-82, N 7 1/2' Lot 4 Blk 49, Shamrock  
ROY D--Nancy Davis to William Louis Davis, 12-16-81, 2ac Int SW 1/4 Sec 3 AB&M  
ROY D--Nancy Davis to William Louis Davis, 12-16-81, 1 ac Int SE 1/4 21 A-4  
D--Cecil Snelgrooves, et ux to Eddie R. Richardson, et al 12-23-81, 2.2 ac NW 1/4 Sec 4 T&NO Exc Mins  
DT--Eddie R. Richardson, et al to Thomas Albert Richardson, 12-23-81, 2.2ac NW 1/4 Sec 4 T&NO Exc Mins  
OL--Kelly Hunt to V.A. Goodell, 10-12-81, Sec 4 OS2  
AOL--V.A. Goodell to Apache Corporation, 1207071 Sec 4 OS2  
OL--Kelly Hunt to V.A. Goodell, 10-12-81, 52.84 ac Sec 3 OS2  
AOL--V.A. Goodell Corporation, 12-71-81, 52.84 ac Sec 3 OS2  
ROW--Ima Jean Woods to El Paso Natural Gas Co., 11018081 SW 1/4 NE 1/4 Sec 2 Blk 2 B&B  
AOL--Lloyd H. Smith to Arcadia Co., 1-1-82, Sec 2 Blk E & Sec 50 A-8  
A OF JUDG--Amarillo Hospital District to Yvonne Tillery, 1-5-82  
D--Tom Berynyl Downer to Jo Ellon Gibbs, et al, 12-4-81, All my Int, N 1/2 39 A-3  
MD--C.W. Flint Jr. to Los Quatros, 1-8-82 all my int N 1/2 39 A-3  
COR AOL--Cotton Petroleum Corp to Tom F. Marsh Inc., 1-7-82, E 120 ac N 1/2 & S 1/2 Sec 85 A-5  
RENTAL DIV ORDER--Zettie Ruth Burks, et al to Zettie Ruth Burks, 10-1-81, Pt 22 L, J.M. Lindsey & Pt Stephen Keith  
RENTAL DIV ORDER--R.C. Callan to R.C. Callan, 9-3-81, Pt 22 L J.M. Lindsey & Pt Stephen Keith  
AOL--J.T. Richardson Jr. to Minco Oil & Gas Co., 1-4-82, Pt 20 A-5

**GERMANIA FARM MUTUAL Aid Association**  
REASONABLE, SOUND PROTECTION for your home and other property.  
If you want to save, contact RITA FILLINGIM 375-2379  
Rt. 1, Canadian, Texas If no answer call 375-2528

**THE SHIRT SHACK**  
114 East Texas Street  
**Letters & Transfers Jersey & T-Shirts**  
**Sherri Lewallen**  
Phone: 826-5719

**NUMB ARMS, LEGS Danger Signals**  
There may be misalignment of vertebrae in the spine causing pressure on nerves, yet the patient experiences no pain in the back. Instead, a variety of sensations may be felt in other parts of the body. These include tingling, tightness, hot spots, cold spots, crawling sensations, electric shock sensations, stinging, burning, and others.  
Here are nine critical symptoms involving back pain or strange sensations which are usually the forerunners of more serious conditions. Any one of these usually spells back trouble.  
(1) Paresthesias (see above) (2) Headaches (3) Painful joints (4) Numbness in the arms or hands (5) Loss of sleep (6) Stiffness in the neck (7) Pain between the shoulders (8) Stiffness or pain in lower back (9) Numbness or pain in the legs.  
These signals indicate that your body is being robbed of normal nerve function. Until this function is restored, you will, in some degree, be incapacitated. The longer you wait to seek help, the worse the condition will become. Don't wait! Should you experience any of these danger signals... call for in depth consultation in Layman's terms.  
**Haydon Chiropractic Office**  
103 East 28th Street & Perryton Pky.  
PAMPA, TEXAS 79065  
TELEPHONE 806-665-7261

*Thank you friends and neighbors and relatives so dear, for all the joys you've wished us, and for your presence here. Now when this day is over, and our guests are on their way, the memory of this joyous time will ever with us stay. Tince and Leona January 23, 1982*

**\$10,000 REWARD**  
For information leading to the recovery of drill bits stolen from Hunt Energy Corp., Oct. 31, 1981. Reward also paid for information leading to the arrest and indictment of person or persons, responsible for the theft.  
Serial numbers of bits are as follows: No's 1 through 9: NA643, MN536, MN369, MN475, MN488 — Hughes Bits; FP62B-956238, FP53A-959871, FP53A-959746 — Reed Bits; FH-CA0724 — Smith Bit.  
Contact: Bill Heidelberg, 214/748-1300 or 214/270-2507 or Tom Whitaker, 214/748-1300 or 214/341-8503



## Tax Statement

by Charles Buzzard

Two Amendments to the Texas Constitution permit agricultural and open-space land to be taxed generally at its productivity value instead of market value. These provisions are effective only if applications are filed with the appraisal district in a timely manner.

Rural acreage in many areas of Texas is increasingly in demand for housing subdivisions, shopping centers, country homesites and industrial development. For example, some ranch lands and wooded pastures in desirable locations increasingly are becoming worth far more in market value than their value for producing crops or cattle.

Therefore, recognizing that higher property taxes might exceed income from the land, Texas voters approved two changes to the State Constitution permitting agricultural valuation and open-space land valuation under certain conditions.

Article 8, Section 1-d in the Texas Constitution permits agricultural-use valuation of land provided certain qualifications are met. These include:

1. the land must be owned by a natural person - part-

nerships, corporations or organizations may not qualify;

2. the land must have been in agricultural use for three years prior to claiming this kind of valuation;

3. the owner must apply for this designation each year and file a sworn statement about use of the land; and

4. the agricultural business must be the land owner's primary occupation and source of income.

Applications for appraisal under this provision must be filed annually with the chief appraiser during the rendition period. For good cause, the chief appraiser may extend the deadline for not more than 60 days.

If you miss the application deadline, as noted earlier, you may file a late application anytime before the appraisal review board approves the appraisal records. In such a case, because of the late filing, you are liable for a penalty of 10 percent of the taxes saved that year by receiving the productivity valuation.

Article 8, Section 1-d-1 in the Texas Constitution allows open-space valuation of land. "Open-space land" includes agricultural land and timber land. Qualifications for designation under this law are made less strict. Most farmers and

ranchers who are unable to qualify for agricultural-use valuation will qualify for open-space land valuation. Under this provision, the following qualifications must be met:

1. for agricultural land, the land must be currently devoted principally to agricultural use to the degree of intensity generally accepted in the area.

2. for timber land, that land must be used with the intent to produce income and be currently and actively devoted principally to the production of timber of forest products.

3. for both, the land must have been in agricultural or timber use for at least five of the last seven years.

Also, for both kinds of open-space land valuation, a valid application should be filed during the rendition period on a form provided by the chief appraiser. For good cause, the chief appraiser may extend the deadline for not more than 60 days.

Under open-space land valuation, there is no requirement that the land be owned by a natural person. Land owned by corporations or partnerships may qualify. The agricultural or timber use need not be the primary occupation or source of income of the owner.

Under both provisions - the agricultural-use valuation and the open-space land valuation - the chief appraiser determines whether the applicant qualifies.

Once your application for open-space valuation has been approved by the chief appraiser, you do not need to reapply annually. The chief appraiser may, however, request information to verify your eligibility. Also, the late applications are subject to the same restrictions and penalty noted previously.

# Wheeler Students In Amarillo Stock Show

1-pig, 1-helfer, 3-steers, 18-lambs shown.

Wheeler School had 18 FFA and 4-H students competing in the recent Amarillo Stock Show. The ten High School students attending were: Paul Bentley, son of Mr. and Mrs. Mack Bentley; Larry Jones, son of Mr. and Mrs. Robert Jones; Von Christner, son of Mr. and Mrs. Tom Christner; Melannie Lee, daughter of Mrs. Sylvia Lee; Marla Pond daughter of Mr. and Mrs. D. E. Pond; Bryan Johnson son of Gerald Johnson; Wayne

## WHEELER Basketball

WHEELER JV LOSES TO MEMPHIS

Wheeler Junior Varsity boys lost to Memphis in a hard fought battle Tuesday night with the following statistics recorded.

Justin Miley was high point boy for the night with 10 points, 7 rebounds and 1 steal. Roger Brown had 5 points, 9 rebounds, 2 steals; Wayne Benefield, 9 points, 10 rebounds, 2 steals; Joe Dodd, 2 points; Steven Snapp, 2 points; Larry Trevino, 9 points, 2 rebounds and 1 steal.

MUSTANGETTES 2-0 IN DISTRICT

The Mustangettes victory over Memphis Tuesday night places them with a 2-0 record for the year.

The following statistics were recorded for the Memphis game with a final score of Wheeler 40, Memphis 36.

Beth Brown 18-3-2; Twyla Collins, 4-3-2; Tracy Weaver, 8-6-3; Sherri Lewallen, 8 rebounds, 2 steals; Mellanie Lee, 8-1-1; Shawna Hampton, 1 rebound, 1 steal; Shannon Swift, 2-2-3.

WHEELER VARSITY LOSES TO MEMPHIS

Mustang Varsity was defeated by Memphis Tuesday night. The following statistics were recorded:

Ronny Jones, 2 rebounds, 1 steal; Scott Wright 9-8-1; Mark Moore, 4-4-1; Wade Wills, 7 points, 6 rebounds; Manson Porter, 4 rebounds, 1 steal; Billy Westmoreland 4 points, 7 rebounds; Randy Lee 1 point, 1 rebound; Von Christner 8-2-1.

WHEELER LOSES TO CLARENDON

The Mustangs traveled to Clarendon Friday afternoon to The following statistics were recorded:

Ronny Jones, 4-4-3; Scott Wright, 6-6-2; Mark Moore 8 points, 3 rebounds; Wade Wills, 4 points, 4 rebounds; Manson Porter, 2 points, 1 rebound; Billy Westmoreland 4 points, 3 rebounds; Randy Lee, 6-3-1; and Lance Reames 1 rebound and 1 steal.

CLARENDON DEFEATS JV

Junior Varsity Mustangs were defeated by Clarendon Friday, January 22 by a score of 39-24.

Statistics were as follows: Larry Trevino, 3-4-3; Steven Snapp, 2 rebounds; Joel Dodd, 1 rebound; Roger Brown, 10-7-3; Sid Whiteley, 2 rebounds, 1 steal; Russell Bradstreet, 1 rebound, 1 steal; Drayton Childress, 2 points; Justin Miley, 7-5-4; Jerry Horton, 1 rebound and Jimmy Braunstein, 2-8-1.

MUSTANGETTES VS CLARENDON GIRLS

The Mustangettes traveled to Clarendon for a loss of 65-32. They had 24% of the field goals completed, and 60% of the free throws completed. The 32 rebounds helped to complete the statistics recorded below.

Beth Brown, 6 points, 3 rebounds, 1 steal; Twyla Collins, 10 points, 9 rebounds; Tracy Weaver, 10 points, 7 rebounds, 2 steals; Sherri Lewallen, 2 points, 5 rebounds; Shawna Hampton 3 points, 2 rebounds, 2 steals; Shannon Swift, 1 point, 6 rebounds and 1 steal.

WHEELER JV GIRLS PLAY CLARENDON

Statistics recorded for the Monday night game between Wheeler JV girls and Clarendon are as follows: Final score Clarendon 21 - Wheeler 9. Dana Haws had 3 rebounds, 1 steal; Cheryl Henderson, 2 points, 4 rebounds, 5 steals; Sherri Shelton, 2 points, 2 rebounds, 2 steals; Renee Hogue, 3 points, 6 rebounds; Denise Gilbert, 3 rebounds, 1 steal; Angie Bailey 1 steal; Becky Crockett 2 points and 1 rebound.

Benefield, son of Doug Benefield, Robert Meadows, son of Mr. and Mrs. Brady Meadows, Roger Cross, son of Mr. and Mrs. David Cross; Wade Bentley, son of Mr. and Mrs. Mack Bentley.

Eight Jr. High and Elementary students competed they were: Lindsay McCasland, daughter of Mr. and Mrs. Kenneth McCasland; Lee McCasland, son of Mr. and Mrs. Kenneth McCasland; Dwight and Drew Thomas, sons of Mr. and Mrs. Delbert Thomas; Kristi Hill, daughter of Mr. and Mrs. John R. Hill; Randy Martin, son of Mr. and Mrs. Bob Martin; Toby Collins, son of Mr. and Mrs. Tyler Collins; Lori Lee, daughter of Mrs. Sylvia Lee.

Results of the stock show were: Paul Bentley showed a lt. wt. (96 lb.) Suffolk Lamb. There were 55 lambs in this class. 4 lambs sold out of this class.

Larry Jones showed a heavy wt. (126 lb.) Suffolk Lamb. There were 55 lambs in this class. 4 lambs sold out of this class. Melannie Lee showed a heavy wt. (128 lb.) Dorsett Lamb. There were 20 lambs in this class, and Melannie's lamb placed 5th. Melannie also showed a heavy wt. (121 lb.) Fine Wool Lamb. There were 25 lambs in this class, Melannies placed 8th. Two lambs sold out of this class.

Von Christner showed a Hampshire Pig in the middle weight class (241 lb.). There were 33 pigs in this class and Von placed 11th with his. Five pigs sold from this class.

Marla Pond showed a registered Jr. Angus Heifer in the Angus Breed Show. Marla

received 1st place with her heifer.

Bryan Johnson showed a Hampshire Lamb in the heavy wt. class (116 lb.). 55 lambs were in this class, 5 lambs were sold. Bryan also showed a Dorsett Lamb in the heavy class. There were 35 lambs in this class and Bryan received 3rd place for his lamb, 1 lamb was sold from this class.

Wayne Benefield showed a lt. wt. Hampshire lamb (109 lb.). There were 53 lambs in this class and Waynes placed 9th. 4 lambs sold from this class.

Robert Meadows showed a heavy wt. Suffolk lamb (126 lb.). There were 55 lambs in this class and Roberts lamb placed 4th. Roberts lamb made the sale bringing \$2.20 per lb. Diamond Shamrock bought the lamb. Grand Champion and Reserve Grand Champion lambs of the entire show were the 1st, and 2nd place lambs in this class.

Roger Cross showed a Fine Wool lamb in the lt. wt. (85 lb.) class. There were 28 in this class, 1 lamb sold.

Wade Bentley showed a Suffolk lamb in the lt. wt. class (85 lb.). There were 53 in this class. 4 lambs were sold.

Lindsay McCasland showed a lt. wt. (110 lb.) Hampshire Lamb. There were 50 lambs in this class. Lindsay also showed a lt. wt. (95 lb.) Suffolk lamb, and received 11th place. There were 60 lambs in her class.

Christi Hill showed a lt. wt. (92 lb.) Hampshire lamb.

Lee McCasland showed a lt. wt. (100 lb.) Suffolk lamb. There were 60 lambs in this class and Lee placed 4th with his lamb. Lee sold his lamb for

\$2.25 per lb. Nunn Elec. Co. bought Lee's lamb. Lee also showed a heavy wt. Suffolk lamb. There were 54 in this class. Lee's lamb placed 11th place.

Lori Lee showed a Hampshire lamb that placed 3rd out of 50 in her class. Lori decided not to sell this lamb. She also showed a Suffolk lamb that had 50 in the class. Randy Martin showed a Fine Wool Cross lamb in the lt. wt. class (92 lb.) there were 30 lambs in this class.

Dwight Thomas showed a cross-breed steer in the lt. wt. division (1000 lb.). There were 51 in this class. Drew Thomas showed a cross-breed steer in the lt. wt. division (1020 lb.). Toby Collins showed a cross-breed steer in the lt. wt. division also (945 lb.).

Four of the Wheeler students made the sale with their animals but only two sold. The four making the sale with their animals were Melannie Lee, Robert Meadows, Lee McCasland, Lori Lee. Lee McCasland

sold a 100 lb. Suffolk lamb to Nunn Electric Co. at \$2.25 per pound. Robert Meadows sold 126 lb. Suffolk lamb to the Diamond Shamrock Corp. at \$2.20 per pound.

We are very proud of every one of these students, and encourage them to continue in the showing of animals in the F.F.A. and 4-H chapters projects.

Remember the Wheeler County Stock Show will be held February 17-20. Lets get-together and support these kids with their livestock projects.

Some of the parents attending the Amarillo Stock Show are the following: Mr. and Mrs. Tom Christner, Mr. and Mrs. Delbert Thomas, Mr. and Mrs. John R. Hill, Mr. and Mrs. Bob Martin, Mr. and Mrs. Kenneth McCasland, Mr. and Mrs. Wayne Hogue, Mr. and Mrs. Brady Meadows, Mr. Doyle Pond, Mrs. Sylvia Lee, Mr. and Mrs. Mike Lee, Mrs. Eddie Davis.



## SCHOOL PAPER 8TH GRADE GIRLS PROJECT

Mrs. Hardcastle is having her last period 8th Grade girls speech class write an Ele-

## WHEELER ISD MENU

February 1-5

Monday - Breakfast: Orange Juice, Biscuits, Milk.

Lunch: Chicken Fries, Gravy, Mashed Potatoes, Corn, Bread Milk.

Tuesday - Breakfast: Grape Juice, Cereal, Toast, Milk.

Lunch: Spaghetti, Meat Sauce, Tossed Salad, Green Beans, Texas Toast, Milk.

Wednesday - Breakfast: Orange Juice, Cinnamon Roll, Milk.

Lunch: Hamburger, French Fries, Pork & Beans, Milk.

Thursday - Breakfast: Grape Juice, Doughnuts, Milk.

Lunch: Steak Fingers, Gravy, Mashed Potatoes, Green Beans, Bread, Milk.

Friday - Breakfast: Orange Juice, Cereal, Toast, Milk.

Lunch: Hot Dogs, Tossed Salad, Tater Tots, Milk.

mentary School paper with the girls doing the reporting and writing of the complete paper. If this first one turns out a success, hopefully it will be a continuing effort. The girls are doing their own typing, column placing, story editing. So the news should be out soon! Class member reporters are: Norma Valencia, Lori Lee, Katie Jackson, Susan Willis, Melannie Dutsen, Marisa Johnson, Lisa Rivera, Angela Presley.

**RAISE PUPPIES FOR PROFITS**  
HIGHEST NATIONWIDE PRICES ASSURED THRU COMPUTERIZED MARKETING. SEE HOW AND WHY RAISING QUALITY PUREBRED PUPPIES CAN BE AN EXCELLENT PART-TIME BUSINESS FOR YOU ON YOUR ACRES OR FARM IF YOU LIKE PUPPIES AND WOULD LIKE AN EXTRA INCOME FROM MARKETING THEM AT 8 WEEKS OF AGE. LET US KNOW WE ASSIST ALL NEW BREEDERS. IF QUALIFIED FOR INFORMATION CALL 800-960-0719 OR WRITE: KENNELS P. O. BOX 8 TWO HARBORS, MINN. 55616 (INCLUDE PHONE NUMBER) PROFITS

## Cox

From Page 1

death by one daughter.

Survivors are her husband, Claude R. Cox, Wheeler; one son, James Cox, Wickett, Texas; four daughters, Mrs. Sue La Penes, Jacksonville Beach, Florida; Mrs. Jean Erdman, Amarillo; Mrs. Claudell Laycock, Dumas; Mrs. LaVerne Tucker, Sweetwater, Okla.; four sisters, Mrs. Anna Sudano, Mrs. Valda Hilton, and Mrs. Inez Juliano, all of California and Mrs. Elpie Poe of Oregon; 12 grandchildren and 14 great-grandchildren.

Services were held in the First Methodist Church of Wheeler Saturday, January 16. The Rev. Ernie McGaughey officiated. Burial was in Wheeler Cemetery by Wright Funeral Home.

Pallbearers were: Garry Erdman, Mike Erdman, Danny Tucker, Tommy Tucker, Henry Rose, and Bill Levitt.

## SPS PROMOTES GIBSON & JEANS

Gary Gibson and Carl Jeans have been promoted to director of consumer services and director of management systems, respectively, at Southwestern Public Service Company, it was announced today by Bert Ballengee, SPS president and chief operating officer.

Jeans had served as general supervisor, management systems, during the past year, while Gibson has been manager of consumer services for a similar period.

Gibson started his SPS career as an engineer in the Company's Borger district in 1964. He served as power sales engineer and as manager of industrial services, before being named manager of consumer services.

A native of Borger, Texas, Gibson earned a bachelor of science degree in electrical engineering at Texas Tech University, and a master of business administration degree at West Texas State University. He is a member of the Texas Society of Professional Engineers.

Jeans became an SPS employee in 1966 as an engineer in the rates and budget department, subsequently serving as management information systems manager, and as business systems development manager, before becoming general supervisor, management systems.

A graduate of Kansas State University, Jeans earned a bachelor's and master's degree in electrical engineering. He is active in the Boy Scout and Goodwill Industries programs. Jeans is a native of Independence, Missouri.

## RECEPTION TO HONOR R. C. PARKER, RETIRED PATROLMAN

R.C. Parker will be the guest of honor at a reception Thursday, February 4. Shamrock and area law enforcement officers will host the event at the First United Methodist Church in Shamrock from 4 to 6 p.m. Parker retired on New Year's Eve, 1981, from the Department of Public Safety after 30 years service.

Twenty-nine years of the 30 Parker has spent with the DPS have been spent in McLean.

(Editor's Note: The following information was taken from the December 24, 1981 edition of THE McLEAN NEWS)

Parker attended the DPS Academy at Camp Mabry in Austin in 1952 and after he completed his training, he was stationed in Amarillo. In February of 1953, he moved to McLean.

Parker said things were a lot different in the department when he came here. "There were no troopers in Groom, Shamrock or Wellington," he said. "I worked Collingsworth, Carson, Gray, Wheeler, and Donley counties." Parker said that the department in Amarillo had only 17 employees, and there are now about 100.

"Radio communications in those days were nonexistent," he said.

During his almost 30 years of service, Parker has received nine commendations. Law officers always face a danger of violence, Parker says, and he has apprehended all kinds of criminals during his tenure, from bank robbers to armed robbers to simple traffic violators. "But I never had anyone pull a gun on me," the 6'1", 230 lb. trooper smiles.

When I first started, it was before the civil rights movement," Parker says. "There were no minorities in the DPS then and a lot of the laws on human rights have changed.

He was named the outstanding Panhandle Officer of the Year one year. "I've considered it an honor to serve the people as a member of the department," Parker says. "The biggest reward to this job is the personal satisfaction." Parker says he has particularly enjoyed working with people, and helping people when they need it.

He says the toughest part of his job has been investigating accidents where there was a fatality or serious personal injury. "Years ago before the highway (I-40) was divided the incident of fatal wrecks was awfully high, and then again when they had the two-lane highway, there were a lot of fatal accidents, and those are



Seniors attending stock show. (Left to right) Larry Jones, Melannie Lee, Von Christner, Marla Pond and Paul Bentley.



Sophomores attending stock show. (left to right) Bryan Johnson, Wayne Benefield.



Freshmen attending stock show. (Left to right) Robert Meadows, Roger Cross, and Wade Bentley.



(Left to right) Randy Martin, 8th Grade; Toby Collins, 8th Grade;



(Left to right) Lori Lee, 8th Grade; Lee McCasland, 6th Grade; Drew Thomas, 7th Grade;



(Left to right) Christi Hill, 3rd Grade; Lindsay McCasland, 4th Grade; Dwight Thomas, 5th Grade;

"The purest and most thoughtful minds are those which love color the most." John Ruskin

## CONCERNING DEATH

(PART TWO)

### WHAT DOES THE BIBLE SAY ABOUT DEATH?

In last week's article, I left a thought hanging that needs a little clarification. I said that God does not cause tragedies. Then, I said that He does not allow them either. Of course, in a sense, He does allow it. He's God, and as far as His power is concerned, He has the power to stop tragedy. However, He could not do it without violating His Word and His integrity. Here's what I mean. God created this earth. Then, He created a man to run it. In Genesis 1:26-28, He turned the responsibility of subduing and exercising dominion over this earth to Adam and Eve. Psalm 8 also says that man has been given dominion over the works of God's hands. Adam turned it over to Satan, but Jesus came and restored dominion to born again people by His death and resurrection. Christian people have God's power available to them to control the devil and his power. The devil, by the way, is the one who steals, kills, and destroys. So, the power of the devil is behind tragedies. But, his power can be contained by men who learn how to use the laws and principles of God to do so. Therefore, the responsibility is on us, not God. He has put it in our hands and given us the available power to accomplish His will and has given us the Bible to teach us how to do it. So, what it means is this. Man is the one who allows tragedies by not taking his responsibility. God allows it only in the sense that He doesn't step in and violate His Word were He gave this responsibility to man. It is somewhat like a gather who gives the responsibility of caring for the dog to his young son. The son leaves the gate open. The father sees it is open, but has left the responsibility totally up to the son. His ability to shut the gate is available to the son if the son calls for it. Otherwise, the father will nothing about the open gate. So, the dog gets out and gets run over. Who allowed it? The responsibility is on the son, not the father. Please read these Scriptures closely— Luke 10:19, Mark 16:17 & 18, James 4:7, 1 Peter 5:8-9, Ezekiel 22:30.

Paid adv. by Ricky Pfeil



# COMPARE OUR EVERYDAY LOW PRICES AND SAVE ON YOUR COMPLETE MEAT NEEDS!

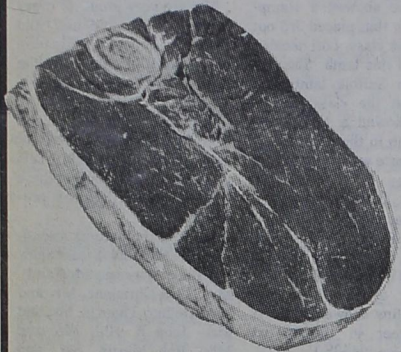

U.S.D.A. CHOICE BEEF  
**ROUND STEAK** \$ **1.69**  
 POUND

**DOUBLE COUPON SAVINGS ON WEDNESDAY!**  
 All manufacturer's coupons 99¢ and under excluding Cigarettes and Free Coupons will be redeemed for double value on Wednesday only.  
 Double value of coupon cannot exceed the value of the item.  
 One Coupon per item please.

WILSON CERTIFIED BONELESS  
**HAMS**  
 WHOLE HALF  
**\$1.79 \$1.98**  
 LB LB

SUPER LEAN 95% LEAN  
**GROUND BEEF** \$1.59 LB.  
 BONELESS RUMP OR HEEL OF ROUND  
**ROAST STEAKS** \$1.89 LB.  
 CUBE U.S.D.A. CHOICE BEEF \$2.49 LB.  
 PERCH FRESH FROZEN  
**FILLETS** \$2.39 LB. **98¢**

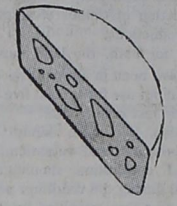

GIBSON LONGHORN  
**CHEESE**  
 8 OUNCE PACKAGE  
**98¢**

Kitchen Treat  
**Pot Pies**  
 Beef Turkey Chicken  
**5.1**  
 8 Oz.

White Swan Crinkle Cut  
**Potatoes** 2 LB. **79¢**  
 Van De Kamps  
**Fish Fillet** 12 Oz. **\$1.59**  
 Mrs. Good  
**Cookies** 16 Oz. **99¢**  
 Asst. Flavors

Van Camp's  
**Beanee Weenee or Chilee Weenee**  
 2 cans **89¢**  
 Van Camp's  
**Pork 'n Beans**  
 3 cans **\$1.16**

*Announcing*  
**Eat-at-Home Savings**  
 FROM CARNATION AND  
*Get up to \$7.75*  
 WHEN YOU MEET ALL THE REQUIREMENTS

Friskies  
**Cat Food**  
 Assorted Flavors  
 3 6½-oz can **89¢**  
 Kountry Kist  
**Sweet Peas**  
 3 17 Oz. **\$1**

Campbell's Chicken Noodle  
**Soup** 10.5 Oz. **3 For 89¢**  
 Sunlight Dish  
**Detergent** 22 Oz. **97¢**  
 Delta  
**Towels** 2 Roll **\$1.00**  
 Keebler Oatmeal Fudge Fudge Stripes  
**Cookies** **89¢**  
 Fab Laundry  
**Detergent** 171 Oz. **\$4.99**  
 Fabric Softener Sheets  
**Bounce** 60 Ct. **\$2.39**  
 Van Camp's New Orleans  
**Kidney Beans** 15 Oz. **39¢**  
 Van Camp's  
**Tamales** 15.5 Oz. **55¢**  
 Gibson's  
**Bread** 2 1½-lb loaves **\$1**

Kraft  
**Dressing** 8 Oz. **59¢**  
 French, Creamy Cucumber,  
 Or Thousand Island  
 Honey Boy Chunk  
**Salmon** 15.5 Oz. **\$1.69**  
 Purina  
**Dog Chow** 30 Lb. **\$6.87**  
 Airwick 9 Oz.  
**Carpet Fresh** **99¢**  
 Peter Pan  
**Peanut Butter** **\$1.49**  
 Reg. Or Crunchy 18 Oz.  
 3 Minute Quick Or Old Fashioned  
**Oats** 18 Oz. **79¢**  
 Nabisco Premium  
**Crackers** 1 Lb. Box **69¢**

Crisco  
 All Vegetable Shortening  
**Crisco** **\$1.78**  
 3 Lb. Can  
 Limit 1 With \$7.50 Purchase

REFUND FORMS AND FREE RECIPE FOLDERS AVAILABLE AT SPECIAL DISPLAYS OF:

**\$2.79**

**\$1.17**

**\$1.37**

2 cans **89¢**

**\$1.97**

40-oz. **99¢**

Breast o'Chicken  
**Tuna** **87¢**  
 6.5 Oz.  
 Reg. or Water Pack

Contadina Tomato  
**Sauce** **5.1**  
 8 Oz. For

Hershey's  
**Candy** **6 For \$1.00**  
 All Flavors Individual Bars  
 (Mix Or Match)

**Bananas**  
**4 \$1**  
 Lbs.

**Carrots**  
**4 \$1**  
 1 Lb. Pkg.

All Purpose  
**Potatoes** 20 Lb. Bag **\$3.2600**  
 Red Rome  
**Apples** 3 Lbs.  
**Tangerines** Lb. **39¢**

Gibson  
**Milk** **\$2.09**  
 1 Gal.  
 Borden's  
**Cottage Cheese** 12 Oz. **59¢**  
 Borden's  
**Yogurt** Asst. Flavors **2 8 Oz. 79¢**  
 Generic  
**Margarine** **3 \$1**  
 1 Lb. Ctn.

**GIBSON'S**

**DISCOUNT CENTER**

**1-40 & Highway 83**  
**Phone 256-3266**  
**Shamrock, Texas**

STORE HOURS  
 Mon. - Fri. 8 - 7 Sat. 8 - 8 Sun. 9 - 6



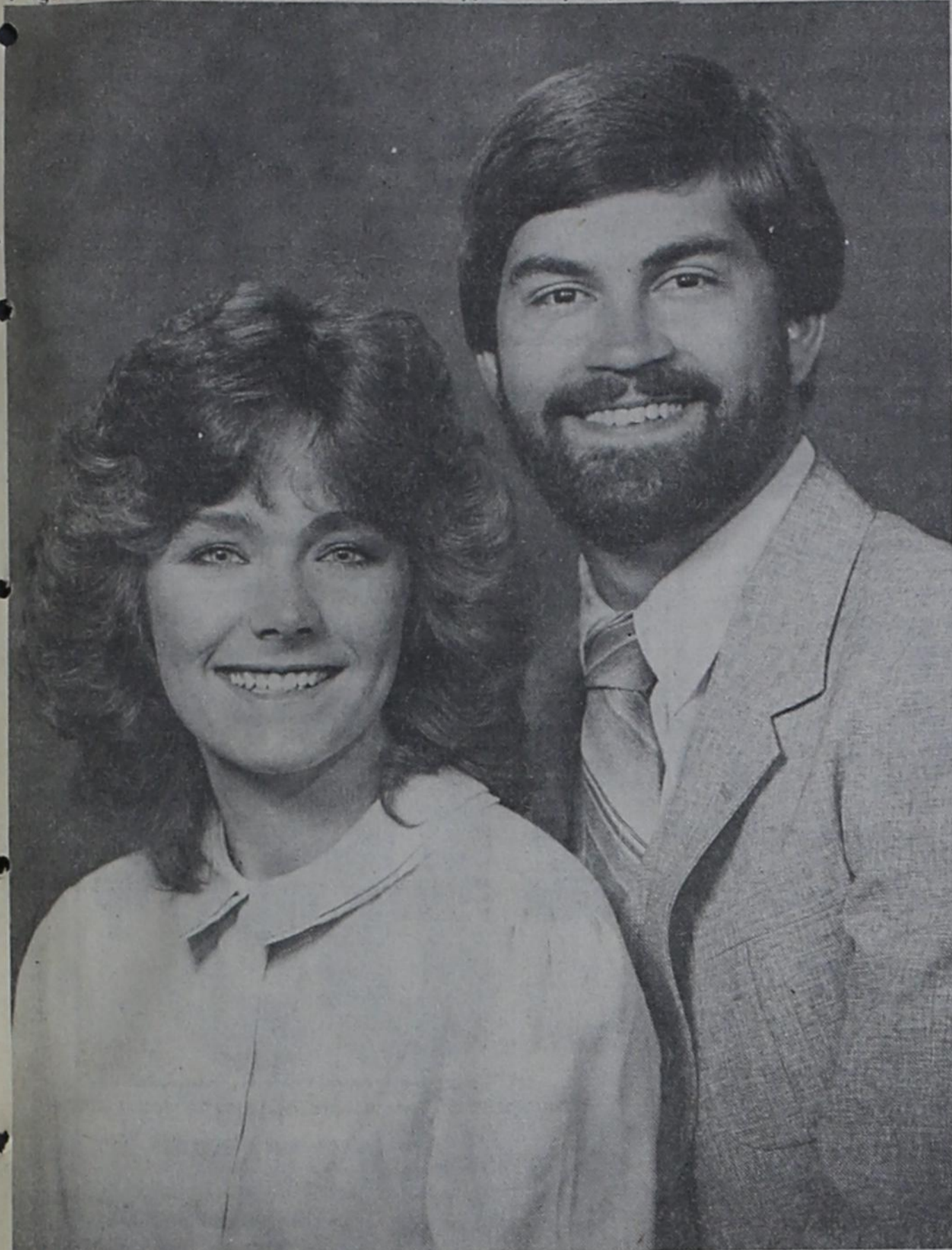

**WEATHERLY-ISBELL**  
Lisa D'Aun Weatherly and Robert Anthony Isbell were united in marriage Saturday, January 23 at 7:30 p.m. The ceremony was held at J.A. Hill Chapel on the campus of West Texas State University in Canyon.

Mr. and Mrs. Tony Weatherly of Plainview and granddaughter of Mrs. H.E. Weatherly of Wheeler. Parents of the groom are Mr. and Mrs. J.A. Isbell of Electra.

Maid of honor was Ronda Alvis of Lubbock. Best man was Jeff Jacobi of Amarillo.

Guests were seated by Wesley Isbell of Electra and Scott

Isbell of Lubbock.

The bride is a computer programmer analyst at Kilgore Research Center. She is attending West Texas State University.

The groom graduated from West Texas State University. He is employed by General Office Supply.

**Court** From Page 4

wards & Leach Oil Co., 1-18-82 140 ac E 1/2 Sec 59 A-4

**JANUARY 20, 1982**

COR OL-Alvin B. Holmes, et ux to Helmerich & Payne Inc., 5-26-81, NE 1/4 76 13

DT-Doye Oil & Mineral Inc. to Penn Square Bank, NA, 11-3-81, All Int Sec 56 No Blk given AOL-J.L. Armes to Dyco Petro. Corp., 1-18-82, Sec 64 M-1 2AOL-Tom L. Scott Inc. to Pogo Producing Co. 12-22-81 SE 1/4 Sec 10 RE

OL-The Reid Trust to Tom L. Scott Inc., 10-19-81, Sec 9 RE AOL-Minco Oil & Gas Co. to Magic City East, 1-11-82, SE 1/4 42 A-8

RATIF OL-O.W. Dunkle, et ux to Minco Oil, et al, 1-12-82, Pt Sec 33 A-9

AGREE--Petroleum Investments LTD 1977A to Colorado Interstate Gas Co., 10-6-81, Sec 3, 8, 19 Blk L

DT-James R. Tindall, et ux to Canadian PCA, 12-31-81, See Instrument

EXT DT-Gloria Watson to First Bank & Trust, Shamrock, 1-9-82, Lot 2 Blk LXX Shamrock

2MD--Roger M. Hembree to Berkley Stringer, et al, 1-14-82 two 5 ac Int NW 1/4 Sec 68 A-5 A OF JUDG--Wilson P. Van Winkle to Larry Filippo 9-28-81

**JANUARY 21, 1982**

AFF-John I Taylor, et al to The Public 8-20-81, 25.75 ac 32A OS2

40LS--Ruby Pierce, et al to Leede Exploration 5-1-81, Pt 32A OS2

2AFF--Elmo Betty to James

Mathews, et al, 6-8-81

2AFF--Charlene Andrews to Norman Wilson, et al, 8-20-81 OL-Ethal Mason to Harris-Stephenson & Co., 12-31-80, N 1/2 93 A-5

AOL--Harris-Stephenson to B&B Farm Industries, 3-13-81 N 1/2 93 A-5

OL-Olen V. Bailey, et al to Harris-Stephenson & Co., 8-26-80 Sec 92 A-5

AOL--Harris-Stephenson & Co., to B&B Farm Industries, 10-13-80 92 A-5

OL-Henry Johnston to Harris-Stephenson & Co., 12-31-80, S 1/2 93 A-2

AOL--Harris-Stephenson & Co., to B&B Farm Industries 5-14-81 S 1/2 93 A-2

RENTAL DIV ORDER--Henry Johnston to Henry Johnston 12-31-81, S 1/2 93 A-5

3P OF ATTY--Michael Marsh, et al to Tom F. Marsh, et al, 7-10-81

3ASSIGN OVERRID ROY-ALTY--Edwards & Leach Oil Co., to Eplin Inc., et al, 12-17-81, SE 1/4 53 A-4

ROW--Nancy Campbell, et al to Michigan Wisconsin, 11-9-81, SE 1/4 28 RE

RDT--First Nat Bk, Sayre, to Thurman W. Calcote, et ux, 1-19-82, Sec 18 OS2

AOL--Buffalo Royalty 1980-1 to Larry O. Hulsey & Co., 1-4-82, S 1/2 29 RE

ROL--Chevron USA Inc. to Jack Ribble, 1-15-82, 24.8 ac SE 1/4 44 A-5

D--Lawrence A. Roach, et ux to Chester S. Crow, et ux, 1-7-81 N 1/2 Lot 11, all 12 Blk 9 Wheeler

DT--Chester S. Crow, et ux to Red River Savings, 1-11-82,

N 1/2 Lot 11, all 12 Blk 9 Wheeler

RMML--City of Wheeler to Lawrence A. Roach, et ux 1-13-82, N 1/2 Lot 11 all 12 Blk 9 Wheeler

TRUSTEE D--Clara Rankins to Virginia Walker, 11-6-81 E 1/2 Lot 3 Blk 67, Shamrock WSSA UNIT DESIGN--Hassie Hunt et al to Betty Whiteley Sexton et al 12-14-81 Sec 2 AB&M UNIT DESIGN--Hunt Energy Corp et al to David M. Britt, et al, 12-14-81 Sec 7 A-3

DT--Keith R. Stewart to David L. Gossett, et ux, 1-20-81 W 1/2 Lot 4 Blk 67, Shamrock, WSSA TDT--David L. Gossett, et ux to Lyman G. Benson, et ux, 1-19-82, W 1/2 Lot 4 Blk 67, Shamrock, WSSA

**JANUARY 22, 1981**

ROW--John McDowell, et ux to Perry Gas Transmission Inc., 1-21-82, Sec 75 13

2ROW--Truman Brashears et ux to Perry Gas Transmission, Sec 57 Blk 17, 1-21-82

ROW--Donald R. Bradley to Perry Gas Transmission, Sec 59 Blk 17, 1-21-82

D--Earl Conner, et ux to L.R. Petty, et ux, 1-21-82, Lot 8 Blk XXVIII Shamrock

RDT--John A. Nagy, et al to South Main Charities, 12-18-81, See Instrument

ASSIGN--South Main Charities Inc., to Mesa Petroleum Co., 12-1-81, See Instrument

DT--Mesa Petroleum Co. to Citibank, MA, 1-6-82, See Instrument

REVOK P OF ATTY--G.W. Burrell to Johnie Burrell 1-22-82, Sec 48 A-7

OL--E.O. Kelly, et al to Tom L. Scott Inc., 6-10-81 Pt 11 RE

OL--E.O. Kelly, et ux to Tom L. Scott Inc. 1-10-81, SE 1/4 10 RE

D--Roy Champeau to Megargel Drilling Co., 1-11-82, 500' x 871.2' Sec 5 A-4

RDT--First National Bk, Wheeler to Roy Champeau, 1-21-82, 500' x 871.2' Sec 5 A-4

ASSIGN OVERRID ROY-ALTY--Avanti Energy Corp to Wayne E. Woodworth et al, 1-19-82, NE 1/4 63 & all 64 Blk 13

D--Sol Blonstein Irrevocable Trst, et al to Thurman W. Calcote, et ux 1-21-82, 322.17 ac Sec 6 AB&M, Exc Mins

ROY D--W.V. Lister, et ux to Melvin L. Overcast, 1-82, 10 ac Int SE 1/4 23 L, J.M. Lindsey

**BLACKKETTER, LOHBERGER VOWS READ**

On December 27, 1981 wedding vows were read for Ariel Sue Blackketter and Alton Verne Lohberger, at the Red Star Brethren in Christ church in Leedy, Oklahoma. The brides home was in Leedy and the groom lived at Briscoe, Texas. Parents of the bride are Mr. and Mrs. J. Eugene Blackketter. Parents of the groom are Mr. and Mrs. Verne Lohberger.

Reverend Clyde Denny, the bride's pastor read the ceremony, with double ring vows, assisted by Reverend Ernest McCaughey, the groom's pastor and Reverend Henry Helsey, the brides grandfather. The bride was given in marriage by her father.

The church alter was bedecked with an arch of greenery and white flowers and white candelabra with cranberry red candles. Mrs. Marvin Lane sang "Bind us Together" and "The Lord's Prayer," accompanied by organist Mrs. Ed Glaesman. The Trumpeter was Reverend Don Graham of Elk City. At the close of the ceremony the bride sang "Sometimes."

The bride's dress was Chantilly lace over taffeta with fitted bodice, with high collar adorned with tiny seed pearls. The long tiered skirt was made of ruffles edged with Chantilly

lace which swept into a chapel length train. The veil of bridal illusion was gathered on a headpiece of lace edged with Chantilly lace trimmed with seed pearls. She carried a bouquet of silk flowers, cranberry red and white, centered with the dark rosebuds. The bouquet was fastened to her mother's white bridal Bible. The Maid of Honor, Iris Blackketter, sister of the bride wore a formal length gown of Quiana, with a silk flower headpiece of white and cranberry. Her bouquet was of the same. Another attendant was Mrs. Jim Gambini of Machanicsburg, Pa., friend of the bride. Her dress and flowers co-ordinated with the attire of the Maid of Honor.

The groom's Bestman was Ralph Decker, of Samnorwood Texas. The groomsman was Howard Lohberger, of Briscoe. The Ushers were Lynn Blackketter, Hammon, Oklahoma, Lyle Blackketter and Loy Blackketter, both of Leedy. Candlelighters were Lyle and Loy Blackketter. The Flower girl, Amy Switzer, wore a floor length gown of pale rose organdie over taffeta, accented with deeper shades of rose and cranberry. Her headpiece and bouquet was of matching silk flowers, Justin Lohberger was the ring bearer.

The bride's mother chose to wear a floor length gown of dusty rose crepe with silvery grey accessories. The corsage was of silk flowers in keeping with the bride's colors. The groom's mother wore a street-length dress in cranberry with matching corsage.

Following the ceremony a reception was held in the reception hall of the church. The bride's table was draped with white lace. The cake was white with cranberry roses. Berta Currier and Tina Sanders served. Susan Lohberger, of Briscoe, presided at the guest book.

Immediately following the reception the bridal couple left for a wedding trip to Hawaii. The bride's traveling suit was of wheat linen with cranberry blouse and accessories. Her beige hat was adorned with an ostrich feather.

The couple will make their home in Allison.

The bride graduated from High School in Leedy. She received her B.S. Degree in Music Education at Messiah College, Grantham, Pa., taking post graduate work at Southwestern Oklahoma State University at Weatherford, Oklahoma, completing her



Mr. & Mrs. Alton Lohberger

**Hospital Notes**

- Old Admissions:**
- 7-22 Thomas Green
  - 12-11 Frank Madden
  - 1-15 Riley Richardson
  - Annie L. Jones
  - 1-16 Janice Albright
  - 1-19 Loyd Shirey
- New Admissions:**
- 1-20 Ann Jones
  - Janet Franks
  - 1-22 Will Burke
  - 1-23 John Allen
  - Michael Doty
  - Stephanie Hooser
  - Nelda Miley
  - Glenda Cano
  - Juanell Manning
  - Gary Thomas
  - Elzie Campbell
  - Shirley Ivey
  - Steven Snapp
  - Bernice Tedder
  - Lewis Rodgers
- Dismissals:**
- 1-19 Bernice Tedder
  - Russell Gibson
  - Morris Pennington
  - Melinda Parker
  - Curtis Hendrix
  - Janet Franks
  - Jana Sword
  - Laura Guthrie
  - Wilma Risner
  - Maudie Davis
  - Larry Czaplinski
  - Randall Headley
  - Ann Jones
  - Wanda Pennington
  - 1-25 Michael Doty
  - John Allen
  - Bert Kysar
  - Lucy Neal
  - Minerva Jones

**KELTON ISD Honor Roll**

**Grade 1 - A:** none. **B:** Julie Davidson, Michele Jordon, Gary Phillips, and Kristi Wheeler. **Grade 2 - A:** Kelee Clemens, Heather Honeycutt and Brendy Spence. **B:** Neal Ray Davis, Caly Hawley, Shonda Lewallen and Mathew Minkley. **Grade 3 - A:** Bobby Buckingham and Noel Johnson. **B:** Susan Davidson and Lori Ray. **Grade 4 - A:** Amanda Traeger. **B:** none. **Grade 5 - A:** Brett Buckingham, Jason Jordan. **B:** Karla Harris, Sue Ann Jones and Andy Singleton.

**Grade 6 - A:** Julie Moore, Melinda Davidson. **B:** Leslie Johnson, Sue Keelin, Kristi Krug and LeAnn Dodgen. **Grade 7 - A:** Michele Keelin. **B:** Wanda Taylor. **Grade 8 - A:** Leslie Calcote, Teresa Moore and Lacy Buckingham. **B:** Maralee Singleton, James Sharp. **Grade 9 - A:** Joe Alves. **B:** Greg Cantrell. **Grade 10 - A:** Matt Moore, Richard Joslyn and Karan Killingsworth. **B:** Justin Clemens, Lisa Dodgen, James Harris, Denise Green and Arlene Kidd. **Grade 11 - A:** Joey Waldo. **B:** Darla Joslyn.

**Here And There**

**Laura Guthrie**

How many of you found out all about "The State of the Union" on Tuesday night? I missed part of it by just frittering around and not keeping up with the time. One thing that I was in tune with was David Brinkley when he asked "How many State Governors will write their Congressmen and ask that not all their programs be dumped into their laps?" A good many I'm sure. Would it unravel any knots? I'm sure I don't know. And do you think that a years work at the Nation's Capitol has worn the President? It surely has, but not as much as it did Ford and Carter.

Our "at home" politics are surfing again. The office seekers are in the news. Right now is a good time to determine to vote in every election this year.

Still, we have nice weather - that is if you think cold, dry, windy weather is good. Compared to blizzards and floods it is. But I think none of us would object to a bit of moisture.

Ida Farmer has been enjoying staying at home for about three weeks. Her brother and sister-in-law have been with her. She reported back to her doctor in Amarillo on Wednesday. Of course we are hoping

she will soon return to Wheeler.

Grace Petit has been entertaining guests for several days. Her brother-in-law Melvin Petit from Canadian has been here. Also a sister-in-law, Gladys Reeves, from Duncan, Oklahoma has been here. They all visited with Grace's sons and families in Pampa.

I had such a nice surprise last Sunday. Dorothy Tolliver Robinson and her sister Doris Crowder came by to see me. Bernice Hall was with them and I enjoyed her also. The Tolliver family was the first people we learned to know after we came to Wheeler in 1930. We lived in one of their houses. Nothing like old friends to stir ones memory.

I have my sister-in-law, Lilly Edmondson from Tipton, Oklahoma with me this week. She and another sister-in-law Georgia Guthrie came last week. They found me in the hospital. But since I was dismissed the next day, I had a short visit with Georgia before she returned to Hollis, Okla.

Steve, my grandson from Canadian, spent Saturday night with me. His sister, Melinda had been with me on Friday night. Lydia has been in and out. Nice to have the contact.

Mrs. Charlie Harding, her son Paul, and daughters Carolyn Alba and Patsy Shaffer attended the funeral of Vernon Harding in Odessa last Saturday. Mr. Harding was the youngest brother of the late Charlie Harding.

**MOBEETIE HORNETTES**

The Mobeetie Hornets traveled to Lefors for a game against the Pirates; that ended the first half of District Play. The Lady Hornets are now 6-0 in District Play after a 44-21 victory over Lefors. The Lady Hornets were never behind and score by the quarters were 16-0, 26-7, 36-13 and 44-21. High scores for the Lady Hornets were Linda Dyson, 12; Gayla Darnell, 12; Cindy Harrison, 5; Jamee Batton, 4; and Debbie Darnell, 4; Kim Hamilton, 3; Shonda Quarles, 2; Betsy Stepps, 2.

The Hornets on Tuesday, January 26, open the second half of play with McLean. Tomorrow night, January 29, the Lady Hornets play hosts to the Samnorwood Eaglettes at 7 p.m.

**THE HORNETTES**

The Hornets took a 51-49 loss to the Lefors Pirates to finish the District race in a 3-way tie with Kelton, Lefors and Mobeetie. The HORNETS finished 5-1 for the first half. Scoring for the Hornets were Danny Hilburn, 22; Wade Hathaway, 12; Donald Farrar 6; Bobby Hamilton, 4; Mike Kelsey, 5.

The Hornets play host to Samnorwood tomorrow night at 8:00.

**SELLERS WANTED**

For local INDOOR FLEA MARKET. Saturdays only. \$10.00 Saves your spot. Opens Feb. 6. Call now 826-3197.

**Briscoe Boosters for 4-H and F.F.A.**

Pancake Supper and Basketball Games

Saturday - January 30, 1982

Pancake Supper 5:00 P.M. - 6:30 P.M.

Briscoe School Cafeteria

\$3.00 per person pre-schoolers free

Local Women's Basketball Game 6:30 P.M. Briscoe Gym

Men's Team vs KIXZ Poor Boys 8:00 P.M.

Adults - \$1.50 Students - \$.75

All proceeds will go to help the 4-H and F.F.A. students on their stock shows.

**WELCOME TO FIRST UNITED METHODIST CHURCH**

8TH AT MAIN - P. O. BOX 89 WHEELER, TEXAS 79096

Church (806) 826-3114 - Parsonage (806) 826-3079

Sunday School 9:45 a.m.  
Morning Worship 11:00 a.m.  
Evening Worship 6:00 p.m.

Ernie McCaughey Pastor



WE GIVE CIRCLE W  
BLUE STAMPS  
DOUBLE ON WEDNESDAY



# AFFILIATED FOODS JANUARY SAVINGS **Fiesta**

**GRANULATED SHURFINE SUGAR**  
5 LB. BAG **99¢**

**PLAIN OR SELF RISING SHURFINE FLOUR**  
5 LB. BAG **59¢**

AFFILIATED FOODS JANUARY  
**SAVINGS**  
**Fiesta**

25¢ OFF LABEL  
**CRISCO OIL**  
48 OZ. BTL. **\$1.89**

SHURFINE  
**CATSUP**  
32 OZ. BTL. **89¢**

SHURFINE  
**TOMATO SOUP**  
10 1/2 OZ. CANS **489¢**

HI-DRI PAPER  
**TOWELS**  
JUMBO ROLLS **49¢**

BONUS PAK PURINA REGULAR  
**DOG CHOW**  
30 LB. BAG **\$6.89**

BONUS PACK PURINA  
**CAT CHOW**  
12 LB. BAG **\$5.79**

SHURFINE  
**SALTINE CRACKERS**  
16 OZ. BOX **49¢**

AFFILIATED FOODS JANUARY  
**SAVINGS**  
**Fiesta**

CALIFORNIA GREEN SKIN  
**AVOCADOS** **499¢**  
FOR

WASHINGTON DELICIOUS  
**GOLDEN APPLES** **39¢**

LONG GREEN  
**CHILI PEPPERS** **79¢**

YELLOW SWEET  
**ONIONS** **3 99¢**

CALIFORNIA ZIPPER SKIN  
**TANGERINES** **43¢**

LARGE PERSIAN  
**LIMES** **79¢**

**Cook up some Magic**

KRAFT **MIRACLE WHIP** 32 OZ. JAR **\$1.15**

KRAFT DINNERS **MAC & CHEESE** 2 7 1/4 OZ. BOXES **79¢**

KRAFT **GRAPE JELLY** 2 LB. JAR **\$1.19**

KRAFT ASSORTED BARBECUE **SAUCE** 18 OZ. BTL. **89¢**

KRAFT POURABLE **FRENCH DRESSING** 16 OZ. BTL. **\$1.19**

KRAFT POURABLE **THOUSAND ISLAND** 16 OZ. BTL. **\$1.19**

KRAFT PARKAY **LIGHT SPREAD** 2 LB. BOWL **\$1.29**

PILLSBURY BUTTER, BTRMLK, SWTMK **BISCUITS** 4 7.5 OZ. CANS **89¢**

KRAFT CHEESE SPREAD **VELVEETA** 1 LB. BOX **\$1.49**

KRAFT CHEESE SPREAD **VELVEETA SLICES** 12 OZ. PKG. **\$1.49**

KRAFT CHILLED **ORANGE JUICE** 1/2 GAL. BTL. **\$1.89**

SHURFRESH BONELESS **HALF HAMS** **\$1.98** LB. FULLY COOKED

SHURFRESH SLICED **BACON** 1 LB. PKG. **\$1.38**

SHURFRESH PURE PORK **SAUSAGE** 1 LB. ROLL **\$1.18**

SHURFRESH 4-6 LB. AVG. **BAKING HENS** **68¢**

SHURFRESH MEAT **FRANKS** 12 OZ. PKG. **88¢**

SHURFRESH MEAT **BOLOGNA** 12 OZ. PKG. **98¢**

SHURFRESH PIMIENTO OR JALAPENO **CHEESE SPREAD** 7 1/2 OZ. CTN. **98¢**

DELICIOUS HORMEL **LITTLE SIZZLERS** **98¢** 12 OZ. PKG.

**TOTAL GROCERY SAVERS**

ALL GRINDS VAC PAK **SHURFINE COFFEE** 1 LB. CAN **\$1.69**

SHURFINE DRY **PINTO BEANS** 4 LB. PKG. **\$1.29**

MEDIUM GRAIN **SHURFINE RICE** 2 LB. PKG. **99¢**

SHURFINE YELLOW **POP CORN** 2 LB. BAG **79¢**

SHURFINE READY TO SERVE **APPLESAUCE** 2 16 OZ. CANS **89¢**

SHURFINE FRUIT **COCKTAIL** 16 OZ. CAN **59¢**

SHURFINE YEL. CLING HLV./SLI. **PEACHES** 2 16 OZ. CANS **\$1.09**

SHURFINE CREAM ST./WHL. KERNEL **GOLD CORN** 2 17 OZ. CANS **79¢**

SHURFINE HALVED **BARTLETT PEARS** 2 16 OZ. CANS **\$1.09**

SHURFINE EARLY HARVEST **SWEET PEAS** 2 17 OZ. CANS **79¢**

SHURFINE STRAWBERRY **PRESERVES** 18 OZ. JAR **\$1.19**

SHURFINE SMOOTH OR CRUNCHY **PEANUT BUTTER** 18 OZ. JAR **\$1.39**

SHURFINE WHOLE SWEET **PICKLES** 16 OZ. JAR **89¢**

**HEALTH & BEAUTY AID SAVINGS**

VASELINE INTENSIVE CARE REG./HERB./EX. STRENGTH **LOTION** 10 OZ. BTL. **\$1.49**

REG. OR EXTRA BODY SHAMPOO **SILKIENCE** 15 OZ. BTL. **\$2.49**

REG. OR EXTRA BODY CONDITIONER **SILKIENCE** 15 OZ. BTL. **\$2.49**

MINK DIFFERENCE AEROSOL REG./EX. HOLD/UNSCENTED **HAIR SPRAY** 7 OZ. CAN **\$2.09**

MINK DIFFERENCE PUMP REG./EX. HOLD/UNSCENTED **HAIR SPRAY** 7 OZ. BTL. **\$2.09**

**SHELF SPECIALS**

70¢ OFF LABEL  
**CHEER** **\$5.98** FAMILY SIZE BOX

27¢ OFF LABEL  
**JOY LIQUID** **\$1.59** 32 OZ. BTL.

**FRESH DAIRY SPECIALS**

SHURFRESH SOLID **MARGARINE** **2 89¢** 16 OZ. PKGF.

SHURFRESH HALFMOON LONGHORN COLBY **CHEESE** 10 OZ. PKG. **\$1.39**

**FROZEN FOOD SPECIALS**

SHURFINE FROZEN CHOPPED **BROCCOLI** 2 10 OZ. PKG. **89¢**

SHURFINE KRINKLE CUT **POTATOES** 32 OZ. PKG. **99¢**

SHURFINE HAMBURG./SAUS./PEPPERONI./CH./CANADIAN BACON **PIZZA** 12 OZ. PKG. **89¢**

We're proud to give you more!

WE ACCEPT FOOD STAMPS WE RESERVE THE RIGHT TO LIMIT PRICES EFFECTIVE JAN. 25-30, 1982

# THRIFTWAY

