





# BACK TO SCHOOL



We have a complete  
**List of Supplies**  
 for Wheeler Public School  
 Wheeler Chistian Academy  
 Allison School  
 Briscoe School  
 Kelton School  
 Mobeetie School

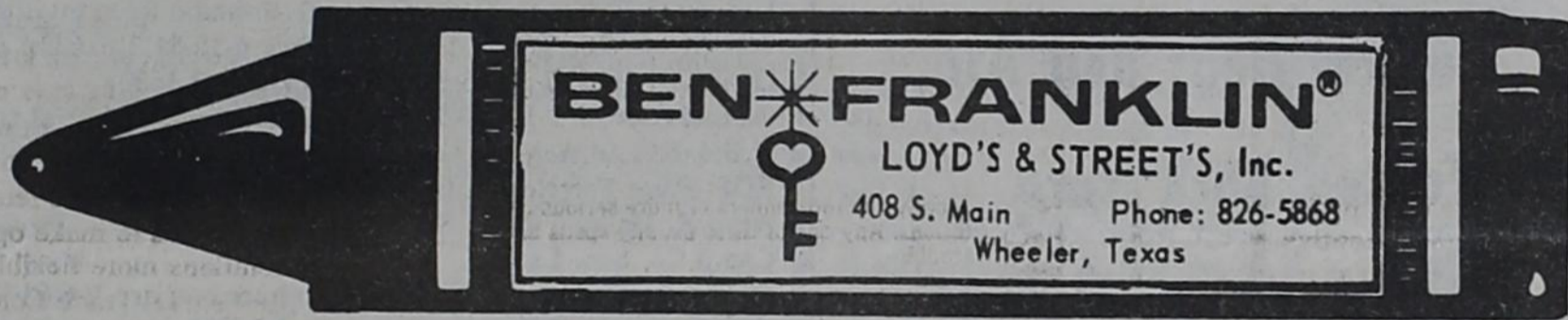

A breakdown of some, but not all of the practices installed with GPCP funds are as follows:



GRASS SEEDING - 91,640 acres



BRUSH MANAGEMENT - 48,003 acres



CROSS FENCE - 857,509 feet

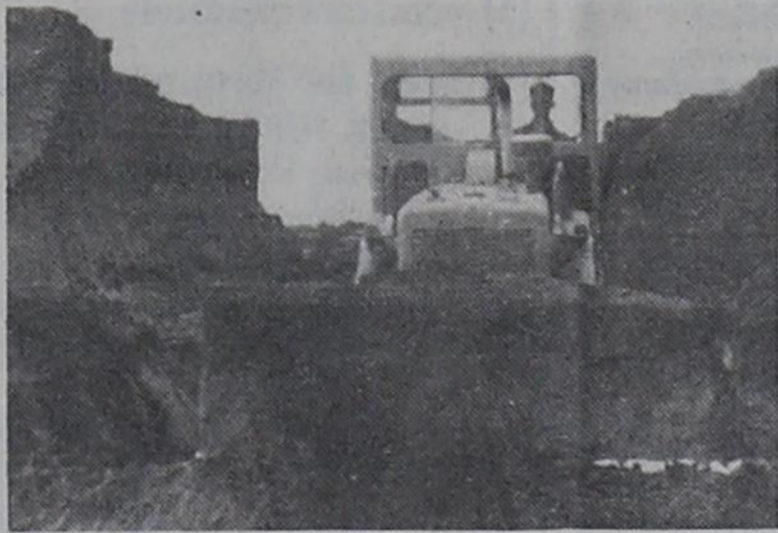

CRITICAL AREA TREATMENT - 4,963 acres



FIELD AND DIVERSION TERRACE - 623,775 feet



LIVESTOCK POND - 106 each

The conservation effort, of which GPCP has played such an important part, has been supported by American National Bank of McLean, First State Bank of Mobeetie, Harry Frye Agency, Robert Laycock Insurance, James Reneau, C & H Supply, Inc., Shamrock CO-OP Gin and Elevator, First Bank and Trust, Red River Savings and Loans Association and the First National Bank, all of Shamrock and the Wheeler CO-OP and the First National Bank of Wheeler.



SANTEE - MILLER

Mr. and Mrs. Thomas D. Santee of Merkel, Tx are happy to announce the engagement of their daughter, Tomie Dee to Russell L. Miller of Wheeler, son of Mr. and Mrs. Gary Miller.

The bride-elect is a graduate of Merkel High School and is planning to attend LVN school

at Stephenville Hospital where she is employed.

A Wheeler High School graduate, the prospective bridegroom attends Tarleton State University and is employed at Fibergate Corp. in Stephenville.

The couple plans to be married August 14 at St. Brendon's Catholic Church in Stephenville.

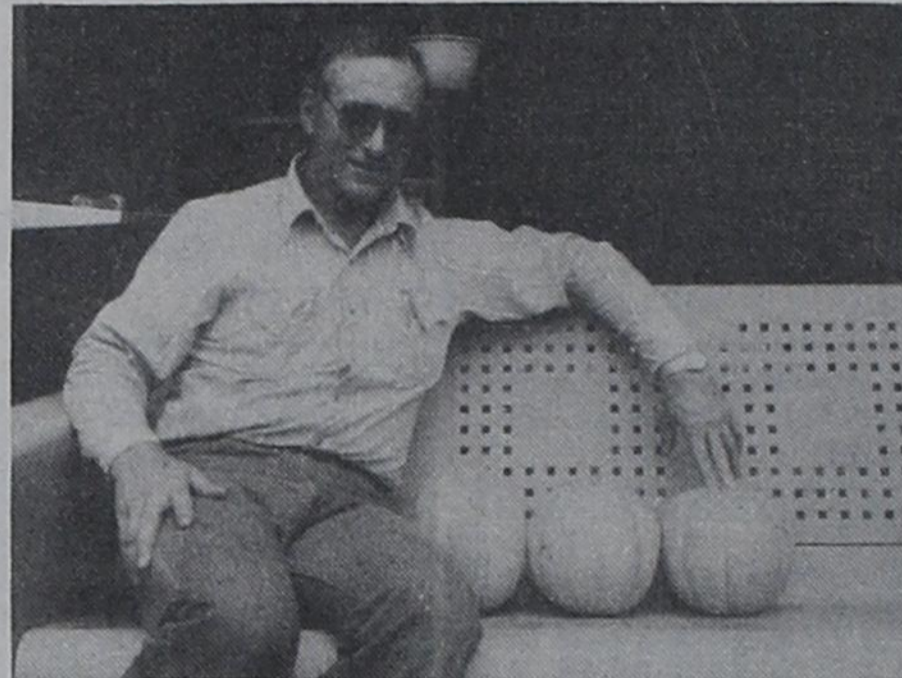

**CANTALOUPE:** Mac Christner was very successful with his garden this year. He not only had enough produce for the family's use, but shared

with others. Here he is shown with three nice cantaloupe he picked Thursday, July 30. From left to right, they weighed 8.75, 8.50 and 8.25 lbs.

## GREAT PLAINS CONSERVATION PROGRAM BEGAN IN AUG., 1956

PUBLIC LAW 1021  
 84th CONGRESS  
 AN ACT

"To amend the Soil Conservation and Domestic Allotment Act and the Agricultural Adjustment Act of 1938 to provide for a Great Plains conservation program."

"Be it enacted by the Senate and House of Representatives of the United States of America in Congress assembled

....."

Congress gave their approval to a program which had been perceived by many far sighted conservationists. President Eisenhower gave his stamp of approval by signing the act into law on August 7, 1956. Thus, according to conservation leaders, was born the most successful program to combat soil erosion that has ever been conceived.

The Great Plains Conservation Program (GPCP) provides for technical assistance by the Soil Conservation Service (SCS) to assist a landuser to plan and apply various practices which will aid in the control of wind or water erosion. If the plan contains plans for all needed conservation practices on an operating unit, it can be converted into a GPCP contract. The contract will be for a period of three to ten years and will schedule, by year, the installation of the needed practices. The landuser agrees to install the practices, or a suitable alternative, and the Secretary of Agriculture agrees to provide 50 to 80% of the cost of the installations.

The GPCP was quickly accepted by Wheeler County landusers after it was made available to them. The first application for assistance was received from Jack Finsterwald on Jan. 14, 1958 while Norbert Schlegel signed the first contract on Feb. 14, 1958. To date, Wheeler County landusers have signed a total of 343 contracts on 185,979 acres or about one-third of the entire county.

The GPCP has had a very definite impact on the local conservation page. A tour of any portion of Wheeler County can reveal numerous instances of conservation applied to the land with the assistance of the GPCP. Many of these valuable conservation practices would not have been installed without the available cost-share assistance.

The financial impact of GPCP in Wheeler County has been enormous. It has made direct cost-share payments to landusers totaling \$1,564,780.40. In addition, it has paid for one SCS employee and one SCS vehicle which has been stationed in Wheeler SCS Field Office since the program was inaugurated.

## ELVA WOOD

Attends "42nd Street"

Mrs. Elva Wood, Rt. 1, Box 72, Wheeler, Texas recently attended a performance of the smash hit Tony award winning musical extravaganza "42nd Street" at the majestic Theatre in New York City.

## WEATHERLY REUNION HELD

The descendants of Joseph and Virginia Weatherly met at Silver Springs Ranch in Wheeler, Texas for a family reunion, July 25-26, 1981.

Plaques were given to the "youngest" present, Shanna Weatherly, daughter of Scott and Amy Weatherly, Wheeler. "Oldest" present was Cliff Weatherly, Wheeler who celebrated his 87th birthday July 23. The "family with most members present" was Mrs. W.O. Weatherly with 21 members attending. The family traveling the "farthest" was Leon Weatherly, journeying from Haughton, La, which is 570 miles.

A Saturday night picnic and Sunday dinner, with lots of picture snapping, visiting and "remembering when" were enjoyed by Cliff Weatherly, Joe and Mary Weatherly, Wheeler; Diane, Villard, Terri and Chad Hunter, Rod, Debra, Dustin and Shea Weatherly, Houston; Nancy, Eddie, Rowdy and Casey Riemer, Pampa; David and Pat Shearer and friend, Terry, Tulsa, Okla.; Jick Weatherly, Peggy Ford, Dell Ford, Spud Moore, Mary Tindol, Wheeler; Bob, DeLores, Quincy and Rodney Weatherly, Wellington; Dwight, Sue and Paige Ford,

Canadian; Susan, Donny, Damon and Jason Manning, Amarillo; Teresa, Marty, Marcie, Keith and Marcus Rose, Wheeler; Rena Weatherly, Wheeler; Charlotte, Charles, Allen and Terry Pond, Amarillo; Tony and Gwen Weatherly, Plainview; Lisa Weatherly, Canyon; Kirk Weatherly, Scot, Amy and Shanna Weatherly, Wheeler; Kearby, Peggy and Wesley Weatherly, Okmulgee, Okla.; Roy Weatherly, Neva, Furman and Andrea Maxwell, and Anita Guynes, Borger, Leon, Dot and Mason Weatherly, Haughton, La; Dreka, Kenny and John Nachlinger, Steve and Rhonda Weatherly, Amarillo; Oneill and Sue Weatherly, Hedley; Beatrice and Jess Mullin, Darren and Angie Edwards, Beth, Don, Todd and Garrett Mills, Turkey; Conrad, Melanie, Christi, Sheila and Chuck Mullin, Hereford.

Beth Mills brought a beautifully decorated birthday cake to help three members of the family celebrate their birthdays in July - Mr. Cliff Weatherly, Mrs. Jick Weatherly and Mrs. Rena Weatherly.

Plans are already underway for a reunion in 1982.



Pictured are (Seated, l. to r.) Jick Weatherly, (standing) Cliff Weatherly, Roy Weatherly, Jess Mullin, Beatrice Mullin and Rena Weatherly.

## Nina Walker Joins MENSA

MENSA is an international society in which the sole requirement for membership is a score at or above the 98th percentile on any of a number of standard IQ tests. MENSA is a nonprofit organization whose only purpose is to serve as a means of communication and assembly for its members. MENSA itself holds no opinions, champions no causes, and is not affiliated in any way with any other organization. Special interest groups within MENSA provide a basis for involvement in various activities and the sharing of opinions and ideas.

Qualification for membership may be determined by tests administered by MENSA

or by submission of properly certified prior evidence. All inquiries should be addressed to: American MENSA Selection Agency, Suite 1 R, 1701 West 3rd Street, Brooklyn, NY 11223.

Local members include Nina Walker of Wheeler.



Americans consume more than four pounds of potato chips, per person, each year.

## LEWALLEN INSURANCE AGENCY

ALL-LINES

845-2951

1st STATE Bk. Bldg.

MOBEETIE, TEX.

826-5719

114 TEXAS ST.

WHEELER, TX.

## SHOP BACK-TO-SCHOOL AT B.J.'s

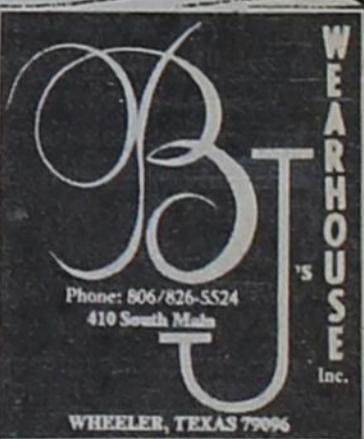

10% Savings on all Fall Luv-its JEANS & TOPS Friday & Saturday Only

Boys winter SHIRTS reduced 10% Friday & Saturday Only

1 Group Girls Long Sleeves BLOUSES 1/2 Price

1 Group Girls Corduroy VEST & JEANS 1/2 Price

Childrens SHOES \$5.00

10% Off Junior Girls JEANS

10% Off Ladies JEANS

Painters Jeans & Overalls Reduced 30%

NO LAY-AWAYS ON SALE ITEMS

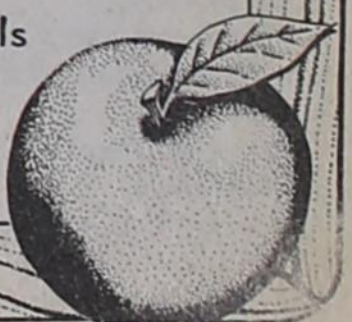



# Allison News

**Mrs. Lester Levitt**  
Kirk Giddens and family from Grand Rapids, Michigan spent the weekend with Ray Giddens and family, Mr. and Mrs. Carl Giddens, Mrs. Wilma Giddens and Mr. and Mrs. George Giddens and children.

**Mr. and Mrs. Kenneth Chandler** spent Wednesday and Thursday in Oklahoma City on business.

Allison area received about two inches of rain which made everyone happy.

**Mr. and Mrs. Bruce Harrison**

son, Clifton Boydston and family, Mr. and Mrs. J.D. Wallace and Mrs. Ona Black attended the camp meeting of the Pentecostal Church in Mustang, Oklahoma from Monday until Thursday.

**Mr. and Mrs. John Huff** and **Mrs. Mary Morrow** from Sunray and her daughter Lois Ann Morrow from Carrollton, Texas were supper guests in the home of Edith Levitt Tuesday night. The Morrrows were friends of the Huffs and had come through Allison to visit them.

spent a few days last week vacationing at points in New Mexico.

Virginia Miller was admitted to the General Hospital in Shamrock last week for treatment.

**Dr. Willis Harrison** from Canyon looked after business here over the weekend.

The Allison Cafe has changed hands and is now operated by Mrs. Cletus Green and Mrs. and Mrs. Bobby Blair. Leon Lane has been operating the cafe and has moved back to his house in Allison from living in a trailer house back of the cafe. Bobby and Pat will live in the trailer house.

Mr. and Mrs. Shelby were in Allison last week and visited some old timers for information about the growth of Allison since he was responsible for installing the water and gas lines here when Allison first started in 1930. He knew most of the people who were in business at that time but have moved away such as the Hickersons, Owensens, Johnsons, Bert Blair, G.T. Gunter, Tom Rains, Lawlas Butler, Tom Bradstreet, Dillons, J.K. Lunn and many others.

Mrs. Lila Taylor from Redon, Okla. and Ruby Roberson

from Sweetwater, Ok. visited Mrs. Bill Miller recently.

**Mr. and Mrs. Gary Hodges** from Amarillo spent the weekend in the Rex Miller home and visited Virginia Miller and Archie Dillon in the Shamrock hospital Saturday.

**Eddy Walker** and family are vacationing in New Mexico and Colorado for a few days.

A new building has been finished just south of the post office which will be used to house the Allison fire trucks. The fire department service has always received praise from a job well done.

**Mrs. Nellie Long**, Thuria Pondexter and Mr. and Mrs. Charles Pondexter and Jane Dupont were dinner guests in the Ona Black home Sunday.

**Misses Tammy Hall**, Marki Chandler and Michelle Coulter attended the camp meeting revival at the Young ranch near Washita Friday evening.

The Markham family reunion was held over the weekend at Ft. Scott near Lawton, Oklahoma. Those attending from Allison were: Mr. and Mrs. George Parker, Mr. and Mrs. Zeland Rainey, Bob Markham, Mr. and Mrs. Winston Rainey, Lester Hall and family, and George Markham and sons.

**Mrs. Peggy Chandler** and Marki visited Mrs. Verlene

Currie at the new Coronado Community Hospital Saturday in Pampa.

**Iona May** from Wheeler spent Thursday night visiting Ruben and Edna May. Iona and Edna visited Edyth Donaldson Thursday afternoon.

**Doris Newsom**, Edna May and Edyth Donaldson were in Cheyenne, Okla. Monday for medical reasons.

**Rev. and Mrs. Ronnie Chadwick** from Washington, D.C. visited Thursday and Friday with Mrs. Etta Jones in Altus, Okla. Friday night they attended the wedding of Shelley Hall, daughter of Mr. and Mrs. Gary Hall of Carter, Okla. to Joe Gordon of Elk City, Okla.

**Archie Dillon** returned home Sunday from the General Hospital in Shamrock where he spent the past week for treatment.

**Mr. and Mrs. David Chadwick** from Durham, Ok., Gary and Linda Hall and Mr. and Mrs. Jere King from Stratton, Colo. were house guests in the Rev. Chadwick home Sunday afternoon.

**Mrs. L.W. Grayson** and Mrs. George Markham and daughter Sheley spent Thursday with Mr. and Mrs. L.S. Aderholt in Borger.

Those attending the Ronnie

Childress and Robin Bebanortz wedding at the Barbara Rogers home Friday evening at 7:30 p.m. were: Mrs. Nellie (Bill) Miller, Mr. and Mrs. J.T. Childress from Allison, Oneta Childress and friend from Groom, and Mr. and Mrs. Shot Childress and Duane.

**Mrs. Texas Childress** is a new subscriber to the Wheeler Times.

Dinner guests in the Clifton Boydston home Sunday were: Vivian Wallace, Mr. and Mrs. Mike Hulse and Michelle, Mrs. Julia Boydston, Amie and Greg, Mr. and Mrs. Jerry Montgomery and Jermy from Crawford, Okla.

## Church Of The Nazarene

801 Alan L. Bean Blvd.  
Wheeler, Texas 79096  
Telephone No. AC 806 826-5952  
**Pastor: Harold Wayne Moore**  
Sunday School 9:45 A.M. to 10:45 A.M.  
Sunday Morning Worship Service 11:00 A.M.  
Sunday Evening Worship Service 7:00 P.M.  
Wednesday Evening Bible Study 7:00 P.M.  
Everyone Welcome

## JOE GARRETT Concrete Construction

SPECIALIZING IN STORM SHELTERS,  
DRIVEWAYS, BARN FLOORS,  
SIDEWALKS AND PATIOS  
— OIL FIELD WORK —  
PHONE: 826-3389

Box 351 Wheeler, Texas 79096

## WELCOME TO

### FIRST UNITED METHODIST CHURCH

8TH AT MAIN - P. O. BOX 89  
WHEELER, TEXAS 79096  
Church (806) 826-3114 - Parsonage (806) 826-3079

Sunday School 9:45 a.m.  
Morning Worship 11:00 a.m.  
Evening Worship 6:00 p.m.

Ernie McGaughey  
Pastor

## Realty of the Southwest

**New Listing:** 18.7 acres and 1/2 minerals — Needs a buyer in a hurry.

**Two Lots For Sale** on Reynolds Street.

**2 New Homes** under Construction For Sale.

**County Living** on Five acres W/2600 sq. ft. House. 2 Water W/2600 sq. ft. Commercial Barn. Priced to sell.

**AWOL** — A World of Living in this neat custom home. Spacious back yard. 3 bedrooms with large family room. Storm Cellar with maintenance free yard.

**3 Bedroom, Family Room, 1 3/4 Baths.** Minimum down payment. Owner will finance at reduced interest rates.

**The Age of Reason** Is upon us & this home is reasonable. Call us for the facts on this one. Prices in the thirties and has a "9%" loan that can be assumed.

**FOR SALE:** Solitaire Mobile Home and Lot. Owner will finance. Need to Sell.

**MOBILE HOME FOR SALE** \$5,000.00 Down. Assume payments of \$140.00.

**HOME BEAUTIFUL** New listing on Parklane Estates, 30 x 40 ft. lot, 2 bath, large family room. This one has to go. Loan can be assumed.

### WE NEED YOUR LISTINGS!

John Norman, Broker 806/826-5202—Office  
Don Rives, Salesman 826-3283—Home  
Lona Williams, Saleslady 826-3341—Home

**Mr. and Mrs. W.A. (Dub) Crenshaw** from Shamrock and Mrs. Crenshaws sister from California visited Mr. and Mrs. George Parker last week.

**Mrs. Clara Hill** from Erick, Oklahoma visited her granddaughter Mrs. Hiram Bergert and family on Friday.

**Mr. and Mrs. Bruce Harrison** accompanied by Mrs. Inez Townsley from Durham, Oklahoma left Friday for Claud Croft, New Mexico where they will attend the Harrison family reunion. They came back by Amarillo on Monday and will attend the camp meeting at the Pentecostal camp ground for a week. Others who attended were Clifton Boydston and family, Jimmy and Vivian Wallace, Rev. Virgil Cornwell and family. Mrs. Ona Black and the Hulse family.

**Mrs. Beulah Reed** from Smithville, Texas spent last week with her sister-in-law Mrs. Winnie Kiker. Mr. and Mrs. J.W. Laney (Connie) accompanied Mrs. Reed to Allison and went on to Yellowstone National Park for a week. They came back Thursday and got Mrs. Reed to go home.

**Mr. and Mrs. Darrel Harrison** from Amarillo spent last weekend with Pearl and Bruce Harrison.

**David Zybach** and family are vacationing to points in Missouri.

**Mr. and Mrs. Bill Donaldson** and Lloyd Jones attended the Royalheirs quartet in the Wheeler School Auditorium last Wednesday night.

**Mrs. Ed Walker** and Pam Hickernell spent a few days last week with Mr. and Mrs. John Gilmer in the Jerry Gilmer home and Linda Carnegay and Mrs. Jeanett Hulse in Amarillo. John Gilmer was some improved from his recent illness.

**Mr. and Mrs. Bill Donaldson** were in Amarillo on business Friday and came back by Panhandle and visited their daughter Jackie Lewis and family. Daniel Lewis returned to Allison with his grandparents for an extended visit.

Several from Allison attended the camp meeting at the United Pentecostal camp ground in Amarillo this week. **Mr. and Mrs. W.H. Boydston** spent the week with their daughter Juanita Ockerman and husband and attended the meeting.

**Mr. and Mrs. Richard Kiker**

## BUTCHERING & PROCESSING PRICES

Beef processed, double wrapped 19¢ per pound  
+ A Pound for Butchering

Pork Processing including curing  
Double wrapped 22¢ per pound  
\$8.50 a head for butchering

We butcher Mon., Tues., Thurs., & Fri. until 11:30 A.M.

CALL FOR QUARTER—HALF—WHOLE  
BEEF PROCESSED

WE NOW HAVE CUTS OF PORK AND BEEF FOR SALE

**SHAMROCK SLAUGHTER PLANT**

North of City Phone: 256-2241

Closing at Noon on Saturday



# Back to School sale

## GRAND OPENING

### Please Note!

While our GRAND OPENING has been set for WEDNESDAY, AUGUST 26, we are aware that school starts before that time...and we have the BACK-TO-SCHOOL SUPPLIES and CLOTHES for all at DISCOUNT PRICES!

For your Back-To-School Shopping Convenience, we will open our doors next week beginning

Friday, August 14

The road in front of the store is not complete as yet... but those of you who want to shop our store can take the road back of the store off U.S. Highway 83. Our parking lot is complete and you will have no problem.

We will have MANY BACK-TO-SCHOOL SPECIALS!

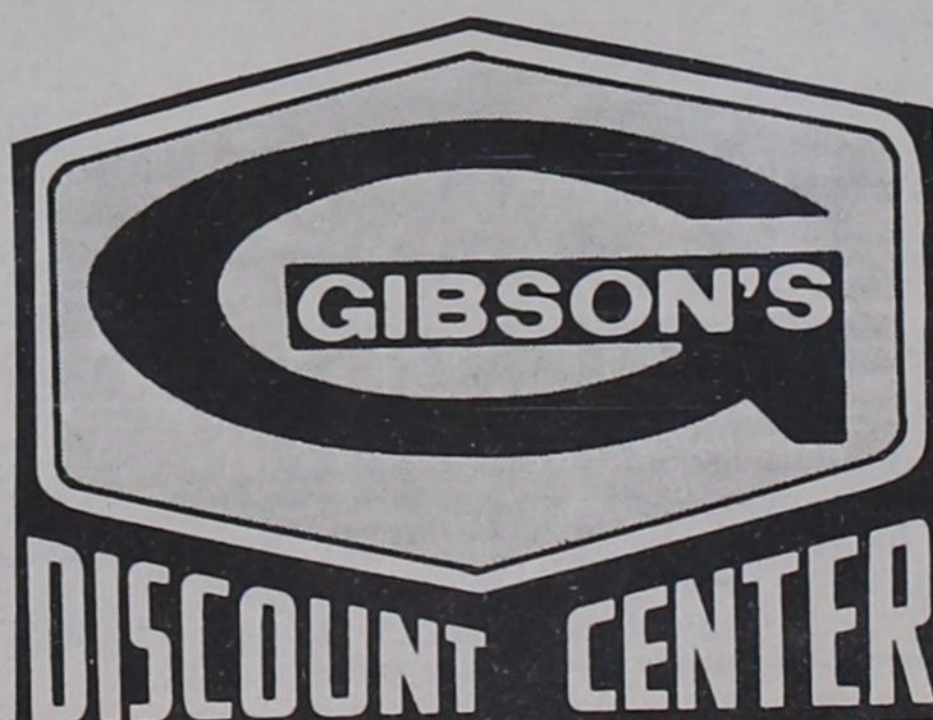

SHAMROCK

## Today's Security Rates.

15.821%

6-Month Money Market C.D.  
\$10,000 minimum deposit required.

Rate effective through August 10, 1981

14.00%

15.25% ANNUAL YIELD

30-Month Treasury Rate C.D.  
Only \$100 minimum deposit required!

Rate effective through August 10, 1981

Substantial interest penalty required for early withdrawal from certificates of deposit.

SECURITY FEDERAL SAVINGS...FOR SECURITY!



Security Federal Savings and Loan Association

PAMPA: West Francis at Gray HEREFORD: 1017 W. Park Avenue  
AMARILLO: 15th and Polk. 45th and Teckla. 3105 S. Georgia

MEMBER FSIC





# Anthony's

C. R. ANTHONY CO.  
314 North Main Shamrock, Texas HOURS: 8:30 to 5:30

## BACK-TO-SCHOOL ROUND-UP SALE

THURSDAY-FRIDAY-SATURDAY



**Boy's  
Tube Socks**  
**6 for 4<sup>88</sup>**

Boys' "six-pack" of tube socks in White with assorted color trim, in one size. Reg. 6 for 5.75.

### Wrangler® Boot Jean 13<sup>88</sup>

The toughest jeans in the West are by Wrangler®! They're 100% cotton Sanforset® "No-Fault"® denim to look good wash after wash. These 5-pocket boot-cut jeans come in Indigo denim, sizes 28-42.



**Men's  
Tube Socks**  
**6 for 5<sup>88</sup>**

Men's "six-pack" of tube socks in White with assorted color trim, one size fits all. Reg. 6 for 6.75.



**Women's  
Oxford Shirts**  
**9<sup>88</sup>**

Some fashions never go out of style...like our oxford shirt from Lady No Fade®! Made of 65% polyester and 35% cotton, it's got the classic tailoring you'd expect. Choose from colors of White, Blue, Hello, Vanilla, and Pink, in sizes 32-38. Reg. \$14.



**Wrangler  
Boys' Jeans**

Size 1-7	7 <sup>88</sup>
Size 8-14	9 <sup>88</sup>
Students	11 <sup>88</sup>

Tough boys need tough Wrangler® jeans! Boys' 1-7 sizes are poly-cotton perma-press, while boys' 8-14 and students' 25-30 sizes are all cotton and "No-Fault"® denim for good looks wash after wash. Sizes 1-7, reg. \$9 and \$10; sizes 8-14, reg. \$12; students' 25-30, reg. \$14.



**Men's and Boy's  
Hanes Underwear**  
**25% off**

True comfort starts with Hanes® underwear! Their men's and boys' underwear is made of 100% cotton with reinforcement at all stress points. Boys' sizes 3-20; men's briefs in sizes 28-44; T-shirts in sizes S,M,L,XL.



**ATB Fashion  
Jeans**  
**\$13<sup>88</sup>**

The jeans all guys want are ATB! Found only at Anthony's, ATB's are 100% cotton with great fit and great pocket styles. Sizes 28-30. Make your jeans ATB!





**Girls Panties**  
**3 for \$2**

Girls' poly-cotton panties to keep her comfortable all day long. Briefs in assorted solids, bikinis in assorted prints. Sizes 2-14.



**Bed Pillows**  
**377 2 FOR \*6**

Now's the time to stock up on new pillows! Hollander's 100% polyester filled pillows have all cotton ticking and corded edges to make them last for years. Standard size 21" X 27", in White. Reg. 3.99.



**Fastbak™  
Athletic Shoes**  
**10<sup>88</sup>**

Get on the move in Fastbaks®, Anthony's® own athletic shoes! The sturdy nylon and leather construction makes them perfect for your active life. In White with Blue and White trim. Men's sizes 6½-12, reg. 15.99. Boys' sizes 1-6, reg. 13.99.



**Chenille  
Shirts**  
**12<sup>88</sup>**

The comfort and good looks of chenille make this shirt a fashion stand-out! Made of 100% acrylic, they come in V-neck, crew neck, or collar styles, all in assorted colors. Sizes S,M,L,XL, reg. \$15.



**Girls Tops**

Size 4-6X	5 <sup>88</sup>
Size 7-14	6 <sup>88</sup>

She'll want lots of these fashionable tops for school! They're a great selection, all easy care and comfortable in assorted fabrics. Many styles and colors to choose from! Sizes 4-6X, values to 7.49; sizes 7-14, values to 8.99.

**Girls Jeans**

Size 4-6X	7 <sup>88</sup>
Size 7-14	10 <sup>88</sup>

You won't find a better choice of girls' jeans than at Anthony's! Our selection from Sugartime® and ATB® features denim styles with a big assortment of fun pocket designs. Sizes 4-6X, values to 9.99; sizes 7-14, values to 13.50.



We're proud to give you more!

Popular Food Buys

ROGER STAUBACH



**FOLGER'S**  
MOUNTAIN GROWN  
**FOLGER'S COFFEE**  
**\$2.09**  
1 LB. CAN

HORMEL VIENNA  
**SAUSAGE**  
**2** 5 OZ. CANS **89¢**

GREEN GIANT KITCHEN SLICED  
**GREEN BEANS**  
**2** 16 OZ. CANS **89¢** BLUE LAKE

ALL PURPOSE  
**GLADIOLA FLOUR**  
**25 LB. BAG \$4.99**  
**5 LB. BAG 99¢**

4<sup>th</sup> OFF LABEL-CLEANSER  
**AJAX**  
**3** 14 OZ. CANS **\$1.00**

25<sup>th</sup> OFF LABEL-LAUNDRY DETERGENT  
**AJAX**  
**\$1.69**  
GIANT BOX

**FRESH DAIRY SPECIALS**  
MARGARINE **SOFT PARKAY** 24 OZ. CUPS **79¢**  
BISCUITS **HUNGRY JACK** 10 CT. CAN **49¢**  
SNOW CROP READY TO SERVE ORIGINAL **FIVE ALIVE** 64 OZ. CTN. **\$1.59**  
KRAFT HALFMOON HORNS-COLBY OR **CHEDDAR** 16 OZ. PKG. **\$2.19**

ASSORTED FLAVORS  
**KRAFT SINGLES** 12 OZ. PKG. **\$1.49**

BONELESS HEAVY GRAIN FED BEEF **CHUCK STEAK** LB. **\$1.89**  
BONELESS ARM HEAVY GRAIN FED BEEF **SWISS STEAK** LB. **\$1.99**  
EXTRA LEAN HEAVY GRAIN FED BEEF **STEW CUBES** LB. **\$1.89**  
DECKER QUALITY SLICED MEAT **BOLOGNA** 12 OZ. PKG. **\$1.09**  
DECKER QUALITY SLICED **LUNCH MEATS** 6 OZ. PKG. **69¢**  
YOUR CHOICE: BOLON, SALAMI, PICKLE & PEPPER, SPICED LUNCHEON

BONELESS HEAVY GRAIN FED BEEF **CHUCK ROAST** LB. **\$1.79**  
WILSON'S **SLICED BACON** 1 LB. PKG. **\$1.39**  
YOUR THRIFTWAY STORES SELL & FEATURE ONLY FINE QUALITY AMERICAN GROWN GRAIN FED BEEF, FRESH PORK & QUALITY POULTRY.

**FROZEN FOOD SPECIALS**  
GREEN GIANT WITH BUTTER SAUCE **WHITE CORN** 10 OZ. PKG. **89¢**  
GREEN GIANT NIBBLERS **CORN ON THE COB** 6 EAR PKG. **\$1.19**  
Califlower-n-Cheese 10 oz. Box **89¢**  
VAN DE KAMPS LIGHT & CRISPY **FISH STICKS** 13.5 OZ. PKG. **\$1.69**

35<sup>th</sup> OFF LABEL  
**TIDE DETERGENT**  
**\$2.79**  
84 OZ. BOX

**GROUND BEEF**  
**\$1.29**  
LB.  
GUARANTEED 73% LEAN FRESH

PRINTS OR ASSORTED COLORS  
**SPILLMATE TOWELS**  
**69¢**  
JUMBO ROLL

**COKES**  
**SEVEN-UP**  
or  
**MR. PIBB**  
**\$1.59**  
Six Pack  
12 oz. Cans

APPLE & CRANBERRY  
**HI-C DRINK**  
**4** 12 oz. Cans **99¢**  
KRAFT  
GRAPE JAM or JELLY 18 oz. Jar **89¢**

SWEET **WHITE ONIONS** LB. **29¢**  
WASHINGTON EXTRA FANCY WINESAP **APPLES** LB. **49¢**  
CALIFORNIA LA GRANDE **NECTARINES** LB. **69¢**  
THOMPSON OR RED MIX OR MATCH **SEEDLESS GRAPES** LB. **99¢**  
ITALIAN GREEN **SQUASH** LB. **49¢**  
GREEN PASCAL **CELERY** LB. **29¢**

CALIFORNIA TREE RIPENED  
**PEACHES**  
**49¢**  
LB.

**SHELF SPECIALS**  
RAID **INDOOR FOGGER** 8 OZ. CAN **\$2.89**  
10<sup>th</sup> OFF LABEL **SHOUT** 22 OZ. BTL. **\$1.59**  
FLOOR CARE **FUTURE** 27 OZ. BTL. **\$2.99**  
JOHNSON'S **COMPLETE** 16 OZ. BTL. **\$1.69**  
35<sup>th</sup> OFF LABEL **FRESH START** KING SIZE **\$3.19**

**TRY OUR BAKERY and DELI**  
Donuts  
Cinnamon Roll  
French Bread  
Cookies  
Dinners to go  
BROASTED Chicken  
Sandwiches  
All Kinds of Salads

We're proud to give you more!

WE ACCEPT FOOD STAMPS

WE RESERVE THE RIGHT TO LIMIT

PRICES EFFECTIVE AUGUST 2-8, 1981

**THRIFTWAY**



**AT AFFILIATED FOODS INC.**  
MEMBER STORE