

THE WHEELER TIMES

(USPS 681-960)

VOLUME 47, NUMBER 27

THURSDAY, JUNE 11, 1981

SINGLE COPY 20¢

EX-STUDENTS, TEACHERS WILL GATHER

CHAT WITH THE EDITOR

To all of the Ex-Students and Teachers, may I extend to you a "Welcome Home!" We hope your return visit is enjoyable. You will find many improvements since you last visited; the town has grown in size, both residential and business.

Many activities are planned for you. A number of local Ex-Students have planned class reunions in their homes. Those classmates whom you see all the time don't seem to age, but the age shows on those whom you have not had the opportunity to see.

We have been in the middle of a heat wave in Wheeler, but we are promised cooler temperatures for the next few days. The sign at the bank read 108 degrees Tuesday afternoon; this was the second day for over 100 degrees. A cool 94 is predicted for Wednesday through Friday.

Donald Rives is in Waco and called back Tuesday complaining about the heat. It was just 98 there. Larry Rives also finds our heat hard to take after being in Waco for the past three years.

We had stormy weather a week ago Monday, June 1. The sirens were sounded in Shamrock and Wheeler for citizens to take shelter as a cloud was approaching from the southeast. The collar cloud reached Highway 152 (east of Wheeler) to Shamrock. None of the "tails" dropped to the ground and the cloud passed without damage in our immediate area.

A funnel cloud was produced Tuesday afternoon and was observed between Shamrock and Allenreed. This cloud was reported to the Wheeler Sheriff's Department by a traveler on Highway 83. May I say, "Thank You" to the Firemen for donating your time to watch the clouds.

J. B. Christner On Dean's List

Jeffrey Blaine Christner was named to the Dean's List for the Spring Semester, at Southwest Texas State University. He had a grade point of 4.0, for 15 semester hours of work.

Jeffrey is a Business major and will transfer to the University of Texas this fall to study Petroleum Land Management. He is the son of Mac and Mary K. Christner of Wheeler.

New Arrival

Elizabeth and Robert Stiles are pleased to announce the arrival of their new sister, Rachel Anne, who was born May 21, 1981, at Highland General Hospital in Pampa. Rachel, who is the daughter of Bob and Sue Stiles of Wheeler, weighed 8 pounds 8 ounces and measured 21 1/2 inches in height. Grandparents are Mr. and Mrs. Paul Topper and Mr. Gordon Stiles, all of Wheeler. Great Grandparents are Mr. and Mrs. Cecil Richerson of Wheeler.

Association will hold a reunion on June 13 at the Wheeler School. Classes being recognized this year are 1924, 1934, 1944, 1954, 1964 and 1974. Open House will be at Reba Wofford's for 1924-25,

Address Change Is Necessary

"Americans are receiving more mail — important mail — than at any time in postal history," says Wheeler Postmaster, Marvin Walker. "Yet, when it comes time to call the movers, one of the most overlooked of all procedures is notifying the proper parties of the change of address. In addition to the personal expense and inconvenience to the homeowner and mailers, undeliverable-addressed mail has become one of the hidden costs of mailing."

Postmaster Walker says the Postal Service spends about \$550 million a year to handle an estimated 4.5 billion pieces of mail that is undeliverable. "This is expense that ultimately ends up within the price of postage stamps, and worse, it is unnecessary. Change of address is a simple matter today."

The Postal Service has been urging its customers to inform all correspondents promptly of address changes at least 30 days before a scheduled move. With an assist from moving companies, real estate agents and others, the Postal Service distributes from ten to 16 million change of address kits every year to make it easier to notify correspondents and publishers.

"The primary strength of this program is that everyone benefits from it," says Postmaster Walker. "The family that is moving benefits because their mail continues to arrive promptly, stores and other business correspondents can avoid billing problems, and the Postal Service is able to process the mail more efficiently and at less cost."

Postmaster Walker says the Postal Service is now launching a new effort to get change of address kits into circulation. A direct mail campaign is asking commercial organizations such as truck rental firms, moving companies and real estate firms and others who deal with people on the move, to help distribute the Postal Service's handy Change of Address kit.

The kit contains convenient cards for notifying the postmaster, publishers, businesses, doctors, state and local agencies and utilities. The kit also includes a checklist of groups and individuals to be contacted prior to a move.

The direct mailing campaign to commercial organizations includes a two-part reply card which firms can use to order supplies of the kits from their local post office.

"We know that peak moving dates fall between June and August, and as we approach this season, it is important for anyone planning to move to use one of the kits. All they have to do is ask for one, either from one of the participating service companies or at the post office," Postmaster Walker says.

"We are all aware of the need to economize and seek more efficient ways to use our resources," Marvin Walker says. "Well, here's a place where the effort can start at home. The movers can help themselves, their correspondents and the Postal Service save more than \$550 million a year that we simply don't have to waste."

Ida Mae Goad's for 1942-43-44 Jewell Moore's for 1954, Gwen Cornett's for 1964, Brenda Mitchell's for 1971 and City Park for 1974. All Open House will be on Friday, June 12.

Saturday's events get under way with registration and visitation from 10:00 a.m. to 12:00 p.m. The program begins at 1:30 with a business meeting following. A catered Barbeque, by Dyer's of Pampa will be at 6:00 p.m. The cost per plate will be \$4.50. Baby sitters are going to be provided at the school for your convenience. A dance is on the agenda for Saturday night at the Rock-in-B Country Club 2 miles South of Wheeler from 9:00 p.m. to 1:00 a.m.

Wheeler Ex-students and Ex-teachers plan to be present and counted for on June 13.

Open House Schedule
1924-25 - Reba Wofford Home Friday - 7:30
1934 - Willie Mae Stevenson Friday - Afternoon late
1942-43-44 - W. A. Goad Home - Friday
1954 - Jewell Moore Home Friday - 7:30
1964 - Gwen Cornette - Friday 7:30
1974 - City Park - Friday - 7:30

Services Held For Here and There Mrs. Kitty Ware

By Laura Guthrie
With this wonderfully cool breeze from the northeast this morning we wonder how the temperature could have stood at 108 degrees yesterday. But that is the way with this wonderful world of ours. Not man's making at all. Who could not recognize a Super Power?

We are so glad to learn that Mrs. McIlhany, who has been in an Amarillo hospital for so long is back in our local hospital. She sends me word that she wants to tell me about her operation. Great. You see Mrs. M. and I suffer from the same malady at times. We both are bothered with tic del aous. (That might be the way to spell it.) At least we did. She has had some facial surgery that we hope will give her relief for all time. I certainly hope so. When this particular pain strikes, it's like a bolt of lightning has struck. My case has not reached the proportions that my friend's did, so maybe in time I may profit by her experience.

I attended a lovely bridal shower for Jennie Britt yesterday. Roberta Ware, along with several other friends hosted the party. Jennie and Louis Britt have recently set up housekeeping on the Britt Ranch. Jennie's mother from Washington D.C. was a guest. Hope she is favorably impressed with this part of Texas.

Lillian Gressett of Canyon visited with her sister, Mary Finsterwald last Thursday. With her was her daughter Mrs. Bobby Horn of the Briscoe Community.

Elva Wood is home after spending about three weeks with relatives in Henderson, Texas. Haven't talked with Elva but I know she had a great time. She has other plans for vacationing this summer. She's not letting the grass grow under feet. Good for her!

Melinda and Steve are with me this week. Lydia brought them Saturday. She spent the night and proceeded to Amarillo where she is with Joe in St. Anthony's, for oral surgery. Joe had spent a day or two with his brother, Bobby Guthrie, before entering the hospital.

The Bluebonnet seed-pods are popping. If you are going to ask your neighbor for a few to start your plot, you had better be at it.

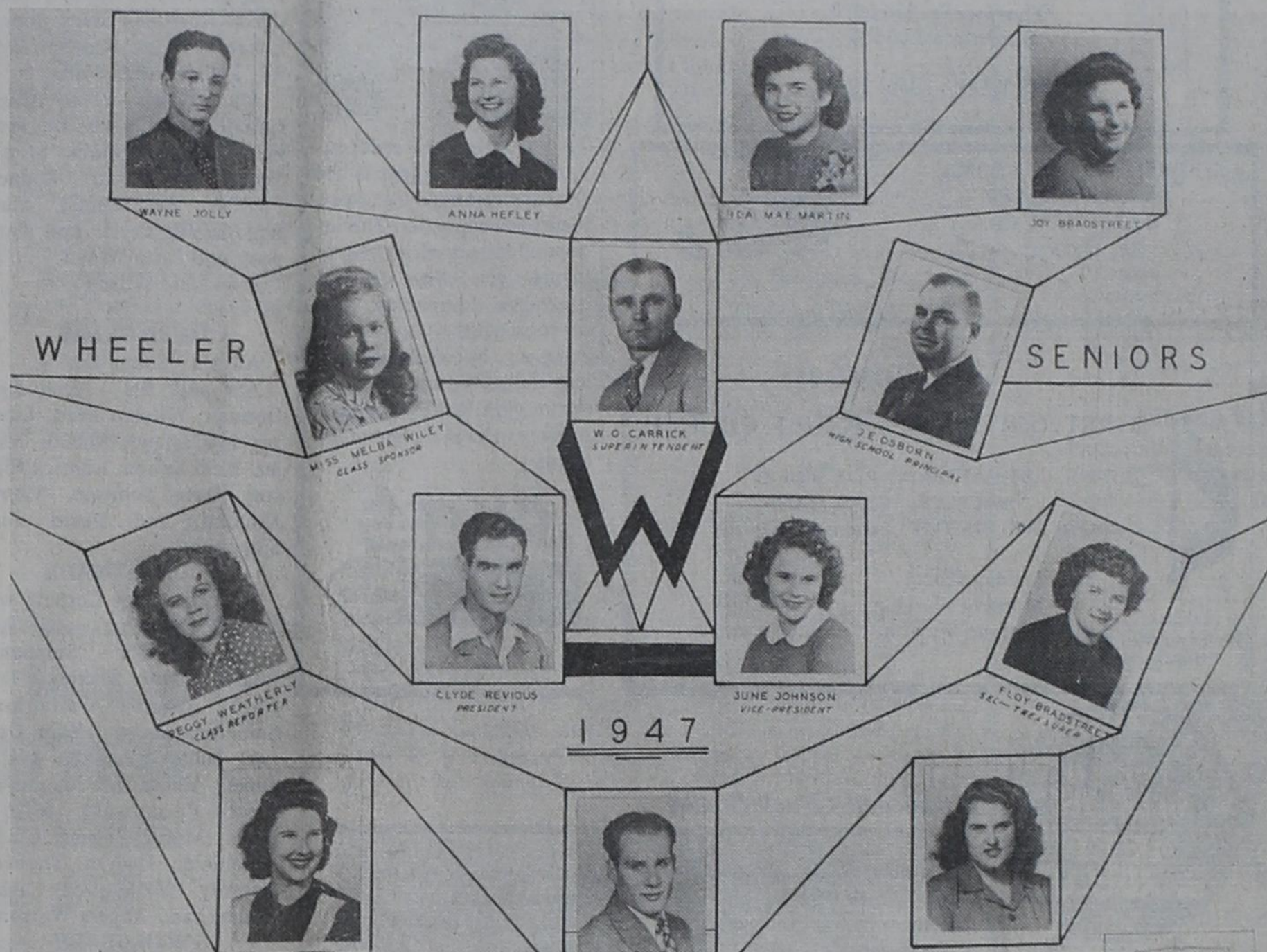

Services Held For Here and There Mrs. Kitty Ware

Funeral services for Mrs. Kitty Lee Ware, 80, who died Friday, May 28 were conducted at 4 p.m. Monday, June 1, from Trinity United Methodist Church with the Rev. Bob Sawyer officiating. Interment will be in Lawn Haven Memorial Gardens under the direction of Steed-Todd Funeral Home.

Mrs. Ware was born Sept. 14, 1900 in Dallas County, Texas. She was married to G. C. Ware on June 25, 1924 in Wheeler, Texas. She was a graduate of West Texas State University and taught school in Mobeetie, Texas. She and her husband came to Clovis in 1940 and have farmed here since that time. She was a member of Trinity United Methodist Church and Past Worthy Matron of Eastern Star.

Survivors include her husband G. C. Ware of the home; three sons, Don Ware of Clovis, Ray Ware of Pentyon, Calif. and Joel Ware of Fort Sumner; three sisters, Pearl Morris and Jewel Holdt both of Borger, Texas and Orville Greenhouse of Mobeetie, Texas; 11 grandchildren and one great-grandchild. She was preceded in death by one son, Harold in 1952.

Pallbearers were grandsons, Randy Ware, Kent Ware, Stan Ware, Coy Ware, Kenneth Nutt and John Ware. Honorary bearers were all friends.



WEDDING ANNOUNCEMENT
The parents of Davy Snapp and Nancy Bradstreet are proud to announce their marriage on June 5th in the home of Mr. and Mrs. David Snapp.

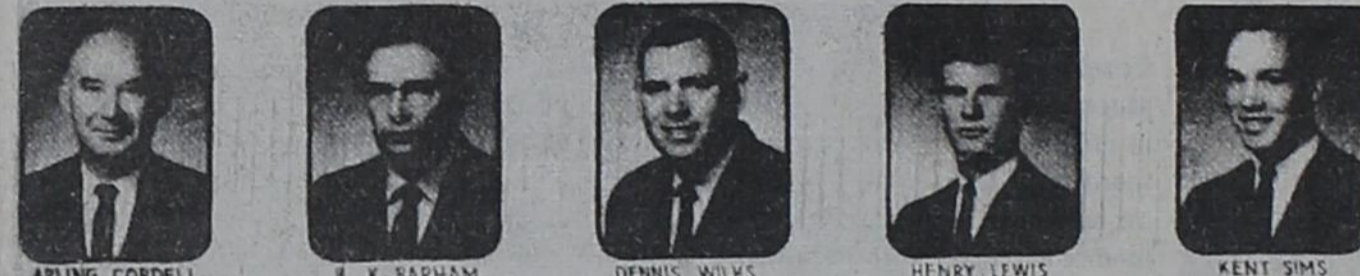

WHEELER SENIORS 1964

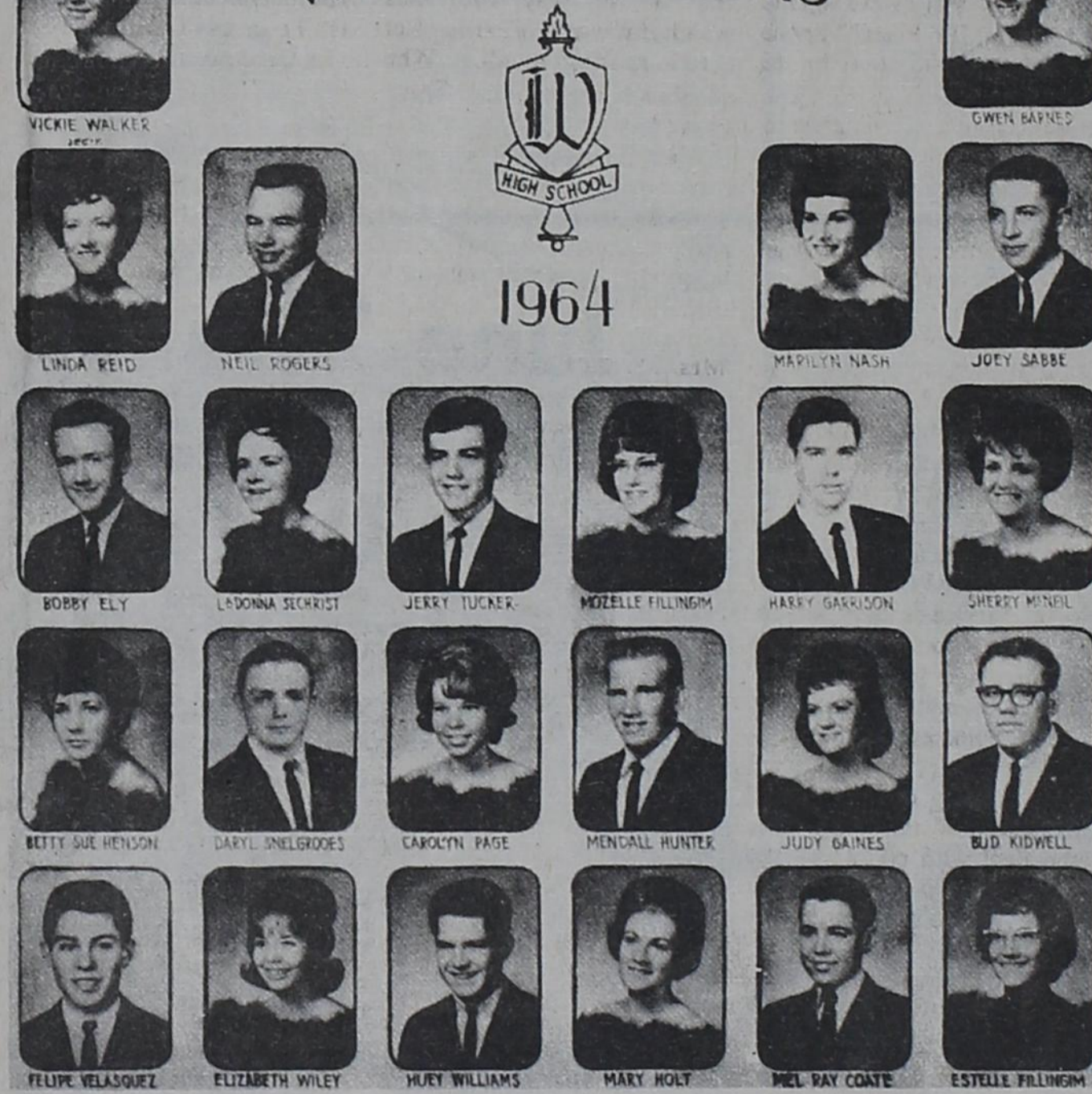

Hospital Notes

- New Admissions**
- 6-02 Steve Kent Gaines Wade Moore
- 6-03 Amy Watts Carol Joslyn Meka Cunningham Sharon Daugherty Jodie Bomar Goldie Calcote Owen Barrett
- 6-05 Joseph Rothman Bernice Tedder
- 6-06 Minerva Jones

- 6-07 Ollie Jacob Irene Dixon Joseph Rothman Greg Hampton Ruby Rivera Carol Joslyn Amy Watts Margaret Heide Colby Rowley Roy Guthrie
- 6-08 Hattie Lee Cliff Weatherly Julia Massey Ethel Tuttle Ruby Ford Kent Gaines
- 6-09 Bonnie Immel Wayne Penny Vera Moore Gina L. Doyle Ossie Holmes

New Arrival

Mr. and Mrs. Nick Dabovich are proud to announce the arrival of their baby boy, Craig Warren, he was born May 31, weighed 8 lbs. 7 ounces, was 21 1/2 inches long. The proud grandparents are Mr. and Mrs. Harold Pearce of Big Springs, Texas; Mr. and Mrs. Danny Dabovich of Eagle Nest, New Mexico.

Glen Markham Golda McIlhany Ruby Rivera Dewey Adams Colby Rowley O. L. Rankin Roy Guthrie Hattie Lee Cliff Weatherly Julia Massey Ethel Tuttle Ruby Ford Kent Gaines Bonnie Immel Wayne Penny Vera Moore Gina L. Doyle Ossie Holmes

- Old Admissions**
- 5-26 Olive Waldo
- 6-01 Carl Turner
- 6-02 Martha Williams Logan Clay
- Dismissals**
- 6-03 Willie Morris Wade Moore Steven Kent Gaines Carrol Laycock Marion B. Smith LaDonna Honeycutt Sam Hale
- 6-06 Jodie Bomar

OPEN HOUSE

Class of 1934
Open house will be held at the home of Willie Mae Stevens, 511 Sweetwater, for the class of 1934 and any others who would care to come. We will have a covered dish dinner in the late afternoon and do a lot of visiting. Also, the Earl Farris' will host a sandwich luncheon on Saturday, June 13, at noon, for this group.

CLASSES OF '42-'48

The Wheeler High Classes of 1942 through 1948 are invited to open house in the home of W.A. (Dub) and Ida Mae (Martin) Goad Friday night, June 12th. They live at 106 N. Canadian Street. It has been 25 years since the class of 1947 have tried to all get together and they are planning a class reunion for this time also.

Members of the 1947 graduating class are Wayne Jolly, Amarillo; Anna V. Hefley (Mrs. J. H. Kelly), Waco; Ida Mae Martin (Mrs. W. A. (Dub) Goad), Wheeler; Joy Bradstreet (Mrs. Stinson Garrison), Borger; Peggy Weatherly (wife of the late Roy Ford), Wheeler; Clyde Revious, Amarillo, June Johnson (Mrs. J. C. Tipton), Norway; Floy Bradstreet (Mrs. Don Larkin), Montabala; Nell Garner (Mrs. Roy Bradstreet), Wheeler; Glen Robertson, Bay City; Vondell Starkey (Mrs. Carroll Killingsworth), Canyon and Richard Jackson of Houston. Miss Melba Wiley (Mrs. Jim Montgomery) sponsor, lives in Wheeler and Mr. J. E. Osborn, sponsor, lives in Sunray. W. O. Carrick, Superintendent, is retired and lives in El Paso. All except June Johnson Tipton live in Texas.

Teachers of this class and classmates of this group who left it prior to graduation are also invited to the reunion.

1953 Class
There will be a get-together for the class of 1953 at LaJaune (Mann) Alexander home. The gathering will be held after the business meeting until the B.B.Q. on Saturday, June 14.

The Alexander residence is the last street in the Vise addition; 1st house on right going north, it faces west, tan brick with brown trim, split rail fence around front yard. All ex-teachers of this class are invited also.

Howard Graduates

On May 1, 1981, Kelly Howard graduated from Frank Phillips College. He is a math major and will attend West Texas State University in the fall.

Kelly has again been named on the dean's Honor Roll. He had a grade point average of 3.81 while taking 16 hours. To be named on the Dean's Honor Roll one must have a 3.0 or above grade point average and pass a minimum of 12 hours.

Kelly has received a scholarship from the Carl B. and Florence E. King Foundation for the past two years. This scholarship is one of the Texas University Interscholastic League Foundation Awards available to students whom compete in the State academic contests.

Dennis Howard was also listed on the Dean's Honor Roll at Frank Phillips College for the Spring Semester '81. He had a 3.06 grade point average while taking 17 hours. Dennis has enrolled for the Fall '81 semester at Frank Phillips.

Kelly and Dennis are the sons of Mr. and Mrs. W. F. Howard Jr. of Mobeetie.

SPS Company Offers Shares

Southwestern Public Service Company announced today it is offering 2,919,036 shares of common stock for subscription by stockholders at the subscription price of \$10.95 per share, on the basis of one share for each 10 shares held on the record date on June 4, 1981. The offering, which will expire at 5:00 p.m., Dallas local time, on Wednesday, June 24, 1981, carries the privilege to subscribe, to the

Continued Page 7

Lines from Linda

Linda Daughtry, CEA (Home Economics)

Employed mothers, there's new "hope" for success in both of your "jobs" -- at home and at work.

Home economics research is finding no basic difference between children of employed mothers and those who remain in the home. However, studies show that employed moms' guilt and worry can affect the children.

Guilt and worry about working outside the home tends to interfere with or makes times mother and child spend together less enjoyable, the research indicates.

AGENDA FOR 'HOPE'

Here are some suggestions to enhance parenting skills for mothers who work outside the home:

1) Choose what is most important:

You are managing two jobs, so realize you won't be able to do everything. Don't increase stress by worrying or feeling guilty about things you cannot do. Accept your limitations and help your family to accept them.

2) Take care of yourself.

Your own sense of well-being is tremendously important. When you are frazzled, go to a quiet place to relax. Schedule a regular night a week all for yourself.

3) Link work and parenthood.

Talk to your child about your job. Invite him to visit you at work, and help him to get to know your co-workers. Perhaps most important, look for ways your child can help you in your job. As he learns about and participates in your work life, he is preparing for his own working years.

Research findings say several things about working moms and their children.

If you're an employed mother, you're part of a large and growing number, researchers report. Almost

half of all mothers in the United States with school-age children are employed full-time outside of the home.

Here's what the studies indicate about the children of employed mothers:

By itself, a mother's full-time employment is not likely to harm her child.

There are few, if any, consistent differences between children of mothers who are in the home full-time and those who work outside the home

full-time.

There is virtually no difference in school achievement and social adjustment between children of mothers who work outside the home and children of mothers who work at home.

Children of mothers who work outside the home have as much personal attachment to

their mothers as do children of mothers who remain at home full-time.

Educational programs conducted by the Texas Agricultural Extension Service serve people of all ages regardless of socio-economic level, race, color, sex, religion or national origin.

WTSU Orientation Session Dates

Students who plan to enter West Texas State University in the fall semester as beginning freshmen will have several opportunities during the summer months to participate in orientation sessions and to take college entrance examination.

Five orientation sessions for beginning freshman students have been scheduled at the WTSU Activities Center. The sessions, which will begin at 8 a.m., will be on Friday, June 12; Friday, June 19; Friday, June 26; Friday, July 3; and Monday, July 27.

During the sessions, students will become familiar

with the student life office, University Counseling and Testing Center, financial aid, registrar's office, the placement service and other aspects of university life.

Students also will receive academic advisement and plan schedules for the fall semester. The pre-enrollment process will eliminate beginning freshman students from participating in registration.

College-Level Examination Program examinations or CLEP tests which allow a student to receive course credit if a satisfactory score is achieved on the exam, will be given on campus on three Thursday mornings preceding Friday orientation sessions.

CLEP tests will be available on June 11, June 18 and July 2 at the Classroom Center. The first test costs \$22 and \$18 is charged for each additional test.

The American College Testing entrance examination or ACT will be administered on Wednesday, July 8, beginning at 8 a.m. in the Classroom Center for entering freshmen who have not taken the entrance exam. Cost of the exam is \$10 and students must bring an identification with photograph, such as a driver's license.

Additional information about orientation and tests may be obtained from the University Counseling and Testing Center located on campus.

THE WORLD'S FUNNIEST FUNNY MAN IS BACK!

JERRY LEWIS
The Original Jerk

"HARDLY WORKING"

Rogue Theatre
Wheeler, Tx. 826-3078
Showtime 8:00 PM
ONE WEEK! JUNE 12-18

NORTHWEST OKLAHOMA STORM SHELTER & BASEMENT CO.

CONCRETE SHELTERS & BASEMENTS
FAIRVIEW
405/227-4357

WELCOME TO
FIRST UNITED METHODIST CHURCH

8TH AT MAIN - P. O. BOX 89
WHEELER, TEXAS 79096
Church (806) 826-3114 - Parsonage (806) 826-3079

Sunday School 9:45 a.m.
Morning Worship 11:00 a.m.
Evening Worship 6:00 p.m.

Ernie McGaughey
Pastor

"All Insurance is NOT Alike!"



That's right, an independent insurance agent is not the captive employee of one insurance company. The independent agent is free to insure you with several insurance companies, and he represents you, not the company, in collecting your loss claim. We invite you to insure with **RIVES Insurance Agency**, a local independent agent.

RIVES
INSURANCE AGENCY

115 W. Texas
826-5224 or 826-5202

FOR FATHER'S DAY
Enjoy a SIZZLIN' BEEF BARBECUE

Barbecued Chuck Steaks

2 beef blade steaks, cut 1/2 to 3/4 inch thick	2 tablespoons brown sugar
1 medium onion, chopped	2 teaspoons salt
1 cup catsup	1 clove garlic, crushed
1/2 cup vinegar	1 bay leaf
	1/2 teaspoon hot pepper sauce

Combine onion, catsup, vinegar, brown sugar, salt, garlic, bay leaf and hot sauce in saucepan and cook slowly 10 minutes, stirring occasionally. Cool. Pour sauce over steaks in utility dish or plastic bag, turning to coat all sides. Cover dish or tie bag securely and marinate in refrigerator 6 hours or overnight. Pour off and reserve marinade. Place steaks on rack in broiler pan or on grill so surface of steak is 3 to 4 inches from heat. Broil at moderate temperature 10 minutes. Turn, brushing both sides with marinade and cook to desired doneness, 8 to 15 minutes.

Note: For 3 or 4 steaks double sauce ingredients.

TOP O' TEXAS COWBELLES

Thurs. Review Ends Club Year

Fourteen members of the Thursday Review Club and one guest convened their final meeting for the year at the Stables in Sayre, Oklahoma. Donna Walser, President called the business meeting to order for discussions of next year's officers and projects. Dinner followed the short business meeting.

WHEELER HONOR ROLL

FIRST GRADE
All A's - Mique Snelgrooves, Tommy Mohan, and Clint Glazner
A's and B's - Mechelle Coate, Rebecca Hogue, Chad Harrison, Dedra Dorman, Brandon Chick, Travis Cook, Cindy Keelin, Stephanie Dollar, Jimmie Winter, Amy Walser, and Tina Wilson
B's - Kevin Presley and James Umsted

SECOND GRADE
All A's - Chris Allen, Bobbie Carol Kuehler, Stacy Sims, Elizabeth Stiles, Shannon Patton, and Jennifer Walker
A's and B's - Tina Alley, Christi Hill, Travis Hughes, Matt Johnson, Marcie Miles, Shelly McCasland, Rodney Puryear, Burt Quaid, Matt Rogers, Jill Taylor Lori Vanpool, and Jason Wood
B's - Dale Wilson

THIRD GRADE
All A's - Shane Boring
A's and B's - Dee Dee Dorman, Mitchie Loyd, Lindsey McCasland, Rhonda Miller, Kelli Sutton, Charles Ellison, Dave Johnson, Monty Kinnard, and David Paul Staggis

FOURTH GRADE
All A's - Cory Cornett and Tera Henderson
A's and B's - Stephanie Beard, Chad Bentley, Teri Ford, Tammy Gallagher, Samantha Gaines, Blair Garner, Billie Johnston, Lisa Jones, Elissa McGaughey, Kristi Finsterwald, Mike Rives, Marcy Rogers, Chuck Scholfield, Dwight Thomas, Tommy Velasquez, Sara Walser, and Angela Watson

FIFTH GRADE
All A's - Shonda Miller, Dawn Boedeker, Chris Scholfield, Chris Bedowitz, and Jamie Hogen
A's and B's - Tony Jackson, Brian Shelton, Dee Ann Jolly, Shannon Beard, Shane Whiteley, Tom Cook, Dixie Harris, and Mindy Hardcastle

SIXTH GRADE
All A's - Augie Hennard
A's and B's - Tina Alvey, Tammy Baker, Ben Benavidez, Melissa Bradley, Tami Childress, Steven Meadows, Bobby Sword, Drew Thomas, and Bridgett Wallace

SEVENTH GRADE
A's and B's - Monica Taylor and Cody Wiggins

EIGHTH GRADE
All A's - Jay Kinnard
A's and B's - Todd Alvey, Russell Bradstreet, Becky

9th Six Weeks
A's - Kelee Clemens, Heather Honeycutt, and Brandy Spence
B's - Shonda Lewallen

SECOND GRADE
A's - Bobby Buckingham, Kevin Davis, Noel Johnson, and Lori Ray
B's - Susan Davidson and Michael Webb

THIRD GRADE
A's - Amanda Traeger
B's - Randy Singleton

FOURTH GRADE
A's - Brett Buckingham
B's - Sam Bomar, Karla Harris, Sue Ann Jones, Andy Singleton, Jason Jordan, and Joe Webb

FIFTH GRADE
A's - Julie Moore
B's - Melinda Davidson and Scotty Ellis

SIXTH GRADE
A's - Michele Keelin

SEVENTH GRADE
A's - Lacy Buckingham and Teresa Moore

EIGHTH GRADE
B's - Kerri Clemens

Realty of the Southwest

New Listing: 18.7 acres and 1/2 minerals - Needs a buyer in a hurry.

County Living on Five acres W/2600 sq. ft. House. 2 Water Wells and Commercial Barn. Priced to sell.

New Listing: 3 bedroom, located in nice area away from town. Owner transferred and need to sell. Low int. Rate Assumption possible.

2 New Homes under Construction For Sale.

HOME BEAUTIFUL New listing in Parklane Estates, 3 bedroom, 2 bath, large family room. This one has to go. Loan can be assumed.

THE SECRET Owner's moving & must sell their 2 bedroom, 1 bath, large utility, central heat, two car garage. An Affordable Home.

WE NEED YOUR LISTINGS!

John Norman, Broker 806/826-5202—Office
Don Rives, Salesman 826-3283—Home
Lona Williams, Saleslady 826-3341—Home

THE LEODICEAN CHURCH AGE

The seven churches mentioned in Revelation chapters 2 and 3 as we all know existed at one time and we should know that they also represent 7 church ages. We are now living in the latter time of the Leodicean church age which is probably the shortest church age of the 7. Some of the others lasted from 2 to 3 hundred years so we have no reason to believe that this present church age will only last 5, 6 or 7 years, we can't say just when it began but its very likely that it started about the time that World War II ended, or about the time that the generation started that Christ mentioned in Luke chapter 21, verse 32, the generation that will not pass away till all be fulfilled. There are still some Christians living that are of the Philadelphia church age, some of these Christians are those that are mentioned in verse 10 of chapter 3, they are the small percentage of Christians that

will be given an opportunity to go to a place of safety just before the tribulation period begins as mentioned in Revelation Chapter 12, verse 14, the Tribulation Period is what it will take to get the people of this Leodicean Church age ready for the second coming of Christ. If Christ should return today or next week the church would not be ready. We had better let the Bible be our guide and use some common sense instead of following leaders of the so-called religious cults, the faith healers, teaching the tongues doctrine and many other things that they excel in more than any one else. These articles I have written have been paid for with the money that I am spending in the interest of the people and churches in our area of the Texas Panhandle, again I say that it is time to be getting ready for World War III and the second coming of Christ.

By R.D. Mason
Wheeler, Texas



It's a whole new world of entertainment.

With this satellite receiving dish antenna totally assembled and installed by you can receive from 40 to 60 television stations in your own home. You'll see the best of pay and commercial television.

- Current uncut movies
- Up to 13 pro games each Sunday
- Sporting events not available on commercial TV
- Live Las Vegas entertainment
- Special children's and religious programming
- And much, much more

For more information contact...

L and F REPAIR

110 W. Oklahoma
Phone: 826-3241

June 21 is Father's Day Give Dad a La-Z-Boy. He deserves it!



Something Special... for that Special Someone!

La-Z-Boy® Reclina-Way™ wall recliner reclines close to the wall, delivers total comfort all the way!

La-Z-Boy® Reclina-Rocker® chair combines total comfort and sophisticated styling

GET COMFORT AND SAVINGS THAT FIT YOUR STYLE NOW! AT:

LEE
Hardware & Furniture

Phone: 826-5532
Wheeler, Texas

KELTON HONOR ROLL

6th Six Weeks
FIRST GRADE
A's - Kelee Clemens, Heather Honeycutt, and Brandy Spence
B's - Shonda Lewallen

SECOND GRADE
A's - Bobby Buckingham, Kevin Davis, Noel Johnson, and Lori Ray
B's - Susan Davidson and Michael Webb

THIRD GRADE
A's - Amanda Traeger
B's - Randy Singleton

FOURTH GRADE
A's - Brett Buckingham
B's - Sam Bomar, Karla Harris, Sue Ann Jones, Andy Singleton, Jason Jordan, and Joe Webb

FIFTH GRADE
A's - Julie Moore
B's - Melinda Davidson and Scotty Ellis

SIXTH GRADE
A's - Michele Keelin

SEVENTH GRADE
A's - Lacy Buckingham and Teresa Moore

EIGHTH GRADE
B's - Kerri Clemens

Dr. M. V. Cobb
CHIROPRACTOR
Specializing in The Examination And Treatment of Spinal And Nervous Disorders
256-2133
310 South Main
SHAMROCK, TEXAS

Today's Security Rates.

14.250 %

6-Month Money Market C.D.
\$10,000 minimum deposit required.
Rate effective through June 15, 1981

12.00 %

12.93 % ANNUAL YIELD
30-Month Treasury Rate C.D.
Only \$100 minimum deposit required!
Rate effective through June 22, 1981

Substantial interest penalty required for early withdrawal from certificates of deposit.

SECURITY FEDERAL SAVINGS...FOR SECURITY!

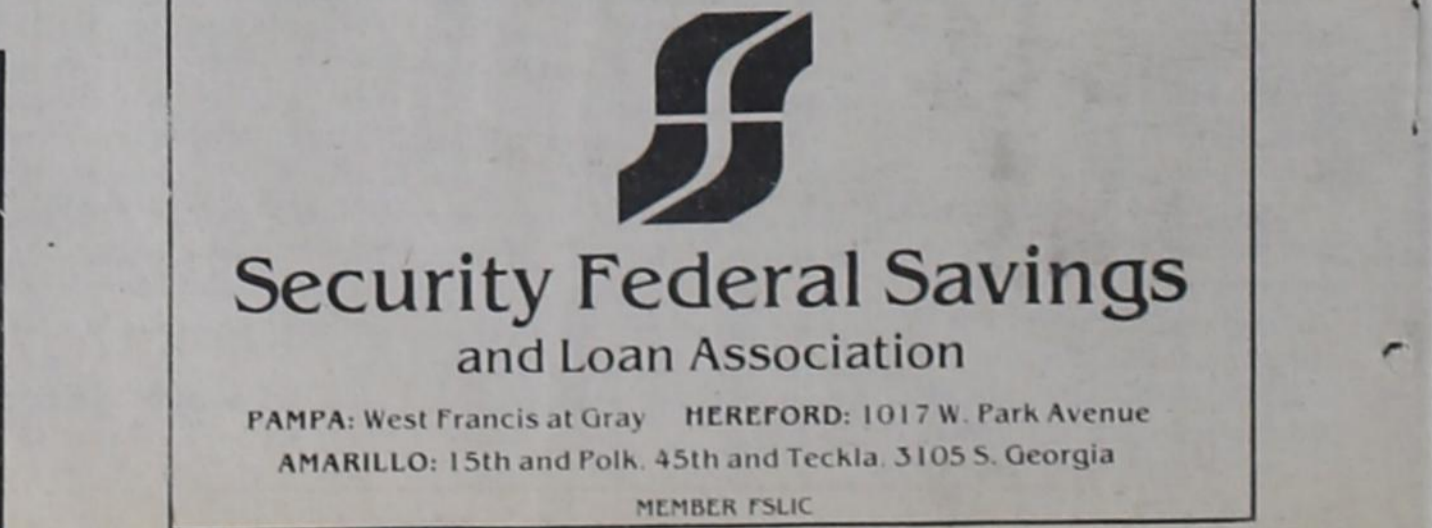

Security Federal Savings and Loan Association

PAMPA: West Francis at Gray HERFORD: 1017 W. Park Avenue
AMARILLO: 15th and Polk. 45th and Teckla. 3105 S. Georgia
MEMBER FS LIC

Briscoe News

By Vetola Parker

Monday, June 1st, we received another shower this afternoon just wet everything here. Didn't run or stand, very much appreciated.

T.V. said there were 2.3 Billion in the Teamsters union. Wednesday morning another rain last night from 12 midnight until 3 here. Only 8/10 of an inch in our gage Colie said. It was really nice, but whistles and sirens were blowing in Wellington, Shamrock, and Allison, don't know if in Wheeler tornados sighted N.W. Wellington and near Shamrock between Briscoe and Mobeetie.

Wednesday 3rd talked to Talene Clark, the Denver tornado barely missed Debby Clark she and her sister Deanna was at her brother Michaels they went to Debby's place it was almost in the path of the tornado, wrong place to go.

Roy and Willene Waters spent last Sunday with Donald and Billie Sue Stucky north of Canadian, Bud and Kay Waters were also there.

Their grandson Jeff Rail-

bock is now on a vacation trip with his ball club, about 50 boys went to Springdale, Ark. Calude and Mable Parker came by Thursday afternoon for a little visit and to show us their new pickup. It is really

pretty with a camper on back. Corrections — The assembly of God Church are having their Gospel meeting next week starting Sunday 7 through next week.

Ronnie Crosslands children Mike and Khili from Friday till Sunday.

James and Bea Ogle and girls moved to the Ranking place west of Gageby Store.

Mr. and Mrs. Roy D. Waters were really proud of their granddaughter Jodie Waters this past week, she received an award from Woodrow Wilson school for having the highest grade in math for the 3rd grade. She also received awards from Madeline Graves Dance for her performance in a dance contest. Out of 5 divisions she won 4 first place ribbons, and one 2nd place. She is the daughter of Bud and Kay Waters of Pampa.

Her little sister Tasha Jeree age 3 was proud of sissy too.

Weldon and Diana Parker came Friday night to visit and pick the girls up.

Everett and Iris Goad of Pampa came down visited Elbert and Ruby Zybach last Tuesday, and they all attended Lee Kikers funeral.

Ruby said Gena Zybach had surgery Wednesday night around 10 or 11 o'clock for an acute appendicitis attack, she was doing just fine this we did not know till just now Saturday morning. We wish for her a speedy recovery. Elbert and Ruby visited Gena Thursday and Susie Lohburger is also in Canadian hospital. They visited Ruby's sister Ardell George while in Canadian.

Dorothy Walker has been in Grand Prairie for foot surgery.

She was with Muri Hunter last week to be close to her Pampa doctor to doctor her feet.

Happy belated birthday to Cliff Walker June 4th. Jim and Kelley Walker cooked and brought him a birthday supper how nice.

A get to gether at R. L. and Rozena Zybach Friday night to celebrate R. L. and Deedy Zybach birthday those there were Clarence Irene Zybach, Jean, Connie, and Terry Brown, Mike and Melody Goad and children, Mac and Gaye Purcell and children Jim Goding.

Emma Jean Meadows visited Mrs. Allen Meadows Friday in Wheeler.

I went to Pampa Saturday afternoon with Diana Parker and girls, to visit her mother Florence Castleberry and grandmother Foy Jackson, others there were Mary Fay and Jessica Brown, Patricia Vigil, Leland and Linda Moore. Fay had been visiting Leland and Linda at San Angelo, they brought her home Friday.

We stopped at Gene and Zetha Daugherty and Dennis, for a little visit on our way home we brought Darrell Mathis home with us. Our great grandson.

Others Sunday here besides Weldon and family were Nelson and Gaye Parker.

Colie and I visited Claude and Mable Parker Sunday night after church.

I know where 2 pretty gardens are, at Claude and Mable and up south of us at Jimmy and Tammy Maddox.

Sam Daugherty is still in the Pampa hospital, he may have to have surgery again this week. We sure hope he is soon back on his feet, and out of the hospital.

Our last word on Gena Zybach in Canadian hospital, she was doing just fine may get to come home Tuesday,

tomorrow Ellen Helton Pepsy's wife's mother Ruth Stove passed away. Helen Helton and Laura Helton was going to Mangum this morning Monday.

Helen also had Amber for 2 weeks while Clويد and Teresa Helton was going to New York to a A.E.C. Convention.

Helen had a family reunion Saturday those there were Ross and Fleta Hayes of Ark, Irma Hickerson and Tea and Joyce Hayes near Ft. Worth, Joe and Nell Hayes of Borger, Joe Bill and Sue Hayes and son Joe Bill, III of Canadian, Faye Goodson and Pearl Hammond, Jessie Fay Dickson Stinnette, Bob and Mary Bridge, El Paso, Mike Bridge, El Paso, Randy, Darla, and Derrick Dickson Stinnette, Lee and Jo Ann White, Amarillo, Jimmy and Jo Ann Helton, Tammy, Todd, and Jason from Wheeler, Roy and Ida Lou Smith near Dallas, Mark and Annette Meek, and Kabeb Briscoe, Amber Wheeler, Cheryl and Chris Krupp from Elk Heart Kansas, Kay and Edward Trimble of Pampa, Kay Rosburg, El Paso, Ricky and Jean Daniel, Ricky and Laura Rolls, David and Margie Calhoun, Wichita Falls, Naoma Webber and Mattie Vaughan Shamrock, Bea and E.J. Masters Amarillo, Doyle and Nelda Baccus of Sudan, Laura Helton of Gonzales, Amber Helton of Wheeler.

Helen had around 45 there for some it had been 33 years since they had seen each other.

Ray and Verlene Currie and girls spent Sunday and Monday with Willis and Verna Fillingim.

Darrell Rodenberg family and James Ramey, Mike and Beverly left for six flags Sun.

Marsie Roberts is spending a month in Utah visiting her Daddy.

Juanita Fillingim had surgery Saturday at Canadian

hospital she is doing okay. Bonnie Maddox of Elk City has been visiting them.

There were several residence of the Abraham Rest home in Canadian visited E. G. and Willa Fillingim last Tuesday. They had a picnic, other local people there were the Charles Crawnover family, Rick Bruntmeyer family, Bonnie Meadows, Ben and Rea-

gan, Helen Singleton, Andy and Randy, Oren Davis family of Kelton. Around 40 enjoyed the picnic lunch.

Wednesday at Willis and Verna's were Chuck and Phoebe Heartline. Ric and Mary Bruntmeyer and girls Melody Ratcliff, Jimmie and Kari Nelson. They were celebrating Chuck and Phoebe

Continued Page 5

LEWALLEN INSURANCE AGENCY

ALL LINES

845-2951 826-5719
1st STATE Bldg. 114 TEXAS ST.
MOBETTIE, TEX. WHEELER, TX.

GERMANIA FARM MUTUAL
Aid Association

REASONABLE, SOUND PROTECTION
for your home and other property.

If you want to save, contact RITA FILLINGIM
Rt. 1, Canadian, Texas 375-2379

WHEELER PLUMBING CO.
204 S. Main St.
New Construction — Remodel
Repair — Sewer Service

Phone 826-5907
Free Estimates

MAX McQUEEN
P.O. Box 754 — Wheeler, Texas

PLAYTEX
CROSS YOUR HEART® BRA

#685. Undercup support panel bra with seamless tricot cups. Undercup support panels give you uplift and a better fit. White or beige.
Sizes 34-38 B, C.
Reg. 10.00 8.00
Sizes 34-38, reg. 11.00 8.80

CROSS YOUR HEART
SUMMER SALE!

20% OFF

SALE ENDS June 13, 1981

PLAYTEX
CROSS YOUR HEART® BRA

#655. Seamless bra with light fiberfill tricot cups and adjustable stretch straps. White or beige.
Sizes 32-36 A, 32-38 B and 32-40 C.
Reg. 11.00 8.80

WEARHOUSE Inc.
Phone: 806/826-5524
410 South Main
WHEELER, TEXAS 79096

"OLD JACKSONVILLE"
The Ceiling Fan
You've Been Waiting For...

SUPERIOR QUIETNESS

ENERGY SAVING TECHNOLOGY — Solid State variable speed control, and motor reversing switch for climate control.

RELIABLE QUALITY — High quality cast metal housing and heavy duty, sealed ball bearing induction-type motor with 5 year warranty to prove it!

TWO BEAUTIFUL STYLES — "The Jackson" & "The Vicksburg".

Eleven different finishes with choice of 52" solid wood blades in oak, walnut and white.

Plain, stenciled or cane blades available.

ALSO
"THE PARLOR FAN" by FASCO

Guarantee Quiet Running — 5 year Warranty Reversible Air — Variable Speed 38" & 52" Blades — Large Selection of Colors

ENCON FANS
White and Brown — 42", 48" and 56" Blades
5 Year Warranty

LARGE SELECTION OF LIGHT FIXTURES FOR ALL FANS

Contact: E.M. "Curley" Rives or Mrs. Betty Rives
Route 1 Route 1
Twitty, Texas 79090 Wheeler, Texas 79096
Phone: (806)256-5250 Phone (806)826-3224



Teresa Martin
Attends Riding School

Teresa Martin (center), daughter of Mr. and Mrs. Bob Martin, attended Monte Foreman's 802nd Riding School in Norman and Jo Lynn Wright (right) and Leslie Fuson (left) of Canadian. Jerry Ann Dickinson, Ricki Sue Lynch, Lynda

Graham and Jo Schafer of Canadian and Kathy Horton of Canyon also rode in the school. Auditing the school were Eleanor Freeman of Wheeler and Mr. and Mrs. Chalk Fuson and Elizabeth Fuson of Canadian. (Photo courtesy of The Canadian Record)



Engagement Announcement

Mr. and Mrs. Davie Turner of 629 N. Nelson, Pampa, announce the engagement of their daughter, Carla Jean to William F. Howard, III, son of Mr. and Mrs. W. F. Howard, Jr. of Mobeetie.

The couple plan to wed August 8, in the Hobart Baptist Church of Pampa.

The bride-elect is a 1980 graduate of Pampa High School and attended Frank

Phillips College in Borger. She is employed by Alco Discount Store.

The prospective bridegroom is a 1977 graduate of Mobeetie High School and a 1980 graduate of Frank Phillips College. He is employed by First State Bank of Mobeetie.

Grandparents of the couple are Mr. and Mrs. C. H. Turner of Mobeetie and Mr. and Mrs. Albert Gollighugh of Quail, Texas.

CHURCH OF THE NAZARENE
801 Alan L. Bean Blvd.
Wheeler, Texas 79096
Telephone No. AC 806 826-5952
Pastor: Harold Wayne Moore

Sunday School 9:45 A.M. to 10:45 A.M.
Sunday Morning Worship Service 11:00 A.M.
Sunday Evening Worship Service 7:00 P.M.
Wednesday Evening Bible Study 7:00 P.M.

Everyone Welcome

GREEN LIGHT

The Auto Saver

1. ECONOMASTER® CARBURETORS
engineered with the do-it-yourselfer in mind. Step-by-step instructions. For most cars, trucks and RV's.

Holley®

ECONOMASTER®
squeezes more miles
from your gas dollar
two ways.

2. ECONOMASTER® "Z" MANIFOLDS
improve torque, performance and save gas. For small block AMC, Chrysler, Ford and GM engines.

FATHER'S DAY SALE

Many uses!
12.95
IGLOO LITTLE KOOL REST ICE CHEST
Doubles as armrest, extra glove compartment, tape storage. Holds 6-pack plus ice. Fits contour of seats. #203.

SAVE \$32.97
74.88
REG. \$107.85 SPEEDOSTAT® ELECTRONIC SPEED CONTROL #250-1000
Control at a touch—coast, resume, accelerate. For safety, comfort, economy. Fits most cars, vans, light trucks. Includes complete installation instructions.

Dad's Hat Special!
WIX SAVES YOU \$18 ON THIS WESTERN HAT
Buy 2 Wix Air, Oil or Fuel Filters (or combo of 1 each) and get a coupon worth \$18 on this \$30 value hat. Pay only \$11.99. Special feather band, mesh panels. Sample hat on display in store.

Easy to install!
19.95 WALKER®
WALKER TRU-FIT HEAVY DUTY MUFFLER
Includes instructions and all parts for easy installation. For most U.S. cars and light trucks.

Industrial quality!
5.79 ROSCO
6-PC. ROSCO SCREWDRIVER SET—THE PROS CHOICE
Nickel plated tool steel blades with precision ground tips. Jumbo plastic handles. Includes 4 straight blades and 2 Phillips. #R6R.

6"—3.95
8"—4.95
10"—5.95

TATools
ADJUSTABLE WRENCHES.
Drop-forged from alloy steel to withstand heavy duty use. Nickel-chrome plated, with cushion-grip plastic handles.
6"—#56706; 8"—#56708; 10"—#56710.

Green Light has those hard-to-find FOREIGN CAR parts too!

GIFT CERTIFICATE
Let Dad choose the gift he wants. Certificates available in all denominations—\$1 and up.

To: Dad
From You

BAKER AUTOMOTIVE
116 E. Texas, Wheeler

FRANKS AUTO PARTS
111 W. Hwy. 66, Shamrock

Want Ads

LADY VENUS: Aloe Vera Cosmetics now available at the City Cleaners & Fabrics. Call for free facial and skin treatment. 826-3268. rtn

Call **W.L. Williams** for Termite or any pest control problem. Phone: 826-3341. rtn

CAKES
CATERING SERVICE FOR Wedding & Anniversaries
Cathy Hunt—375-2391
Kay Luttrell—375-2421

WAITRESS WANTED: Apply at Sparlin's Restaurant. rtn

MINERAL & ROYALTY
I am interested in purchasing your minerals or royalty acres.
Bill Spillman
Wheeler Oil Co.
Box 832
Wellington, Texas
Phone: 806/447-2525

FOR SALE: 4 Bedroom house, 2 full baths, woodburning fireplace on 100'x350' lot with 20x20 storage building. 826-3150. rtn

DRILLING
Commercial & Residential
WELLS
COMMERCIAL PUMP SALES & SERVICE
CEPTIC TANK
SOLD, SET & CLEANED BACKHOE WORK
Banks Water Well Service & Drilling
Mobeetie, Texas
Phone: 845-3431

House Moving
SPARLIN'S—826-5898
Wheeler, Texas

EXPERIENCED TRUCK DRIVER: Must be 25 or older, good pay, good benefits. Phone: 826-3020. 4tc

OIL & GAS LEASES
I am interest in leasing your Oil & Gas Leases, purchasing your Minerals and Royalties.
R.C. Callan
204 E. Texas St.
(806) 826-5522
Wheeler, Texas 79096
or
Amarillo Office
Box 7473
(806) 352-7891
Amarillo, Texas 79109

FOR SALE: 7.86 acres with house, well, hay shed & saddle house. 5 acres alfalfa. Located 1 mile south, 1/4 east of red light in Wheeler \$38,000. Riley Bradstreet. 323-6021 or Clifford Bradstreet 826-3201. 4tc

LOST: Diamond Necklace, lost at young homemakers track meet. Reward call 826-5501 before 5 or 826-3337 after 5:30. 2t

BEST BUILDERS CARPENTER SERVICE
No job too large or too small
For the best job — Call the best people
George Harris — 826-5692

FOR SALE: 3 bedrooms, 2 1/2 bath, living room, den large utility room, basement, all carpeted on 5 acres. 1601 W. 12th st. Good out buildings and fence. Phone: 826-5810 rtn

HOLCOMB Trailer Park
West 12th Street
Phone 806/826-5810
or 827-5942

PROMT DEAD STOCK REMOVAL Seven days a week service. Call your local used cow dealer at 669-7016, or toll Free 1-800/692-4043.

RATES
CLASSIFIED RATES
All classified ads must be paid in advance, except for open ledger account customers.
Charges are 13 cents per word. Minimum charge is \$1.30.
Card of Thanks charges will be \$2.75.
ADVERTISING DEADLINES
Classifieds: 5:00 p.m. Mon.
Display: 5:00 p.m. Mon.

WILL HAUL

TREE LIMBS FURNITURE JUNK
Will haul after school or Saturdays.
Day Phone: 826-3123
Evenings & Saturdays Phone 826-3221

FOR SALE: 1977 Camero Rally Sport, 4—new Radials (wide on rear), chrome wheels and other extras, Louis Stas, 826-3123.

FOR SALE: Good used Carpet, 826-5600. rtn

House For Sale
By Owner
Moving—House Priced to Sell Two Large Bedroom Home Two baths, fireplace, double car garage, well built and insulated, yard fenced, well cared for.
Reasonable Down Payment Will Carry Remainder of Note at 10% Interest
Must See to Appreciate
Ruby Lee Sandifer, Owner
1130 S. Main St.
Phone: 826-5798
or 826-5608

THE BUSINESS DIRECTORY

MEMBER 1981
TEXAS PRESS ASSOCIATION

THE WHEELER TIMES
P.O. Box 1080
Phone: 826-3123
Entered as second-class matter December 18, 1933, at the Post Office at Wheeler, Texas 79096, under the act March 3, 1879.

Louis C. Stas, Owner and Publisher
SUBSCRIPTION RATES:
Wheeler County. . . \$7.75 Outside County. . . \$8.75

PAUL'S REAL ESTATE
Houses or Land
Paul Topper
200 S. Canadian St.
806/826-5237
Wheeler, Tx.

GUARANTEED AUTO GLASS INSTALLATION & Body Repair
CROSS CAR CENTER
Phone: 826-5515
Wheeler, Texas

Wheeler Lodge No. 1099
A.F. & A.M.
MONDAY 7:00 P.M.
Percy Farmer, Sec'y.
Members Urged To Attend.
Visitors Welcome.

STORM-SCREEN WINDOWS
Permanent year-round protection. Changeable from inside. Easy to clean, prowler-proof. Eliminates drafts...Cuts fuel bills....
WHEELER LUMBER CO.
Phone 826-5543 Wheeler, Tex.
Fine Service for Fine People

Let Me Write It . . .
GEO. RICHARDSON
All Types Of
INSURANCE

WINDSHIELD REPAIR SERVICE
Free Estimates
LOW COST!!!
Danny McNeil
Phone: 826-5702
SAVE YOUR WINDSHIELD

CUSTOM DRAPERIES
Swags, Cornices, Shutters
—WE INSTALL FREE—
Telephone: 256-3652
Brannons Decorators
Shamrock, Texas 79079

OIL & GAS PROPERTIES
MARK BURRELL
Box 23
Wheeler, Texas 79096
806/826-3208
A. W. BURRELL
Route 1
Twitty, Texas 79090
806/256-2069

TRAILER SPACE AVAILABLE: Extra large lots. 826-5634 or 826-3215. rtn

Mark Woods Oil & Gas Properties
● OIL & GAS LEASES ● ROYALTIES ● MINERALS
PETROLEUM LAND MANAGEMENT SERVICES
P.O. Box 542 Wheeler, Tx 79096
Office: (806) 826-5268
Home: (806) 826-5865
FOR SALE: Mare & Colt. Mare and Horse Colt, 21 months old. See Rex Helton, Briscoe, or call 375-2374. 2tp
FOR SALE: 1980 Ford Broncho and 1977 Trans Am. Phone 826-3352. 3tp

PRESTIDGE GOLDEN SPREAD BACK HOE SERVICE
— BULLDOZING —
"Good Clean Dirt Work"
INSURED
Choctaw & Laville
Shamrock, Tex. Phone: 256-2509
OILFIELD & DOMESTIC

FOR SALE: Chickens, Turkeys, Ducks, Geese, Pheasants, Guineaes.
Robnson Feed & Seed
113 N. Madden
Shamrock, Texas

FOR SALE
10 Acres for commercial use 83 hwy. frontage
10 Acres for housing—just off 83 Hwy.
3 to 20 Acres
1/4 mile north city
826-5650

FOR SALE: 1976 Honda MR 250, and 1976 Bultaco MK II 250. Both dirt bikes. Call 826-3332. 2tc
OIL & GAS LEASES
If you have Minerals For Sale or Lease, Please Contact.
ANADARKO BASIN
P.O. Box 146, Sayre, OK.
405/928-3395
P.O. Box 1694, Amarillo, 806/352-6444

WANTED: Babysitting. 8 to 5, \$5.00 a day for one, \$8.00 for two. Call 6-5782. 2tp

FOR SALE: 1980 4-wheel drive Chevrolet pickup. In good condition and has low mileage. at 903 North Arkansas or phone: 256-3991. 3tp

NURSES WANTED for Home Health care, Monday thru Friday 8-5. Call 826-5600 or 935-6861 2tc

LOST: Bilfold at corner Canadian — 11th. Approximately \$70, and important papers. Reward. E. L. Gilmer, Phone 826-3004. 1t

NOTICE
The City of Wheeler Council will meet in regular meeting Monday, June 15, 1981 at 7:30 P.M. in the City Hall. Among other business the budget for Revenue Sharing for 1981-82 will be discussed.
PUBLIC NOTICE
Pursuant to Section 43a, Public Utility Regulatory Act, High Plains Natural Gas Company hereby expresses its intention to change rates in the incorporated and unincorporated areas of Wheeler County, Texas in and surrounding Mobeetie, Texas.
The new rates will be effective July 8, 1981, for the burner tip residential and commercial customers of the incorporated and unincorporated areas.
Under the proposed rates, using April, 1981 cost of gas, a 10 mcf bill will increase from \$32.39 to \$35.19.
Information concerning the proposed change can be obtained from the High Plains Natural Gas Company office at 109 South Main Street, Canadian, Texas phone (806) 323-6464, your City Council, or by contacting the Director of Gas Utilities Division, Railroad Commission of Texas, P.O. Drawer 12967, Austin, Texas, 78711, phone (512) 445-1146.
High Plains Natural Gas Co.

Dr. Marion Roberts
OPTOMETRIST
Phone: 669-3333
112 W. Kingsmill
Pampa, Texas

STEEL BUILDING
10% Discounts Now Available on All Bldgs. dealers for Matrex Steel Bldgs. Pre-engineered metal buildings, modular homes and solar bldgs. Complete turnkey operation. Literature and information available. Inquire: H & I Homes Improvement 311 South Bevins Amarillo, Texas

FOR SALE: Lots of good fruit jars. Tessie Clark, 700 Kiowa St.

NOTICE
The City of Wheeler is accepting applications for worker in Water and Sewer Department. Applications to be considered at regular meeting June 15, 1981.

DWIGHT FORD'S MECHANIC SERVICE
School trained diesel technician.
323-5296 Canadian

FOR SALE: 1100 Massey Ferguson Tractor W/Cab and Duals. Call 826-5715 after 5. rtn

HOUSE FOR SALE
By Owner
3 bedroom, large living room, kitchen with built-in appliances, bathroom, central heating, large two story work shop and garage. On a 90 by 150' lot, good location call 6-3102 after 4:00 p.m. rtn

NUMB ARMS, LEGS Danger Signals

There may be misalignment of vertebrae in the spine causing pressure on nerves, yet the patient experiences no pain in the back. Instead, a variety of sensations may be felt in other parts of the body. These include tingling, tightness, hot spots, cold spots, crawling sensations, electric shock sensations, stinging, burning, and others.
Here are nine critical symptoms involving back pain or strange sensations which are usually the forerunners of more serious conditions. Any one of these usually spells back trouble.
(1) Paresthesias (see above) (2) Headaches (3) Painful joints (4) Numbness in the arms or hands (5) Loss of sleep (6) Stiffness in the neck (7) Pain between the shoulders (8) Stiffness or pain in lower back (9) Numbness or pain in the legs.
These signals indicate that your body is being robbed of normal nerve function. Until this function is restored, you will, in some degree, be incapacitated. The longer you wait to seek help, the worse the condition will become. Don't wait! Should you experience any of these danger signals... call for in depth consultation in Layman's terms.

Haydon Chiropractic Office
103 East 28th Street & Perryton Pky.
PAMPA, TEXAS 79045
TELEPHONE 806-665-7261

BUTCHERING & PROCESSING PRICES
Beef processed, double wrapped 19¢ per pound
1¢ A Pound for Butchering
Pork Processing including curing
Double wrapped 22¢ per pound
\$8.50 a head for butchering
We butcher Mon., Tues., Thurs., & Fri. until 11:30 A.M.
CALL FOR QUARTER—HALF—WHOLE BEEF PROCESSED
WE NOW HAVE CUTS OF PORK AND BEEF FOR SALE
SHAMROCK SLAUGHTER PLANT
North of City Phone: 256-3241
Closing at Noon on Saturday

SHOW & SELL

Saturday, June 13
10:30 until 2:00
NO REASONABLE CASH OFFER REFUSED!

3 Bedroom Brick
Double Car Garage
2 baths
Central Heating
Energy Efficient
2x6 walls
Double Windows
1211 Mobeetie St.

TOM WILKINS
Wellington, Texas
Phone: 447-5681
or
447-5625
Day or night

Court Records

LIST OF INSTRUMENTS FILED IN THE OFFICE OF THE COUNTY CLERK AND DISTRICT CLERK OF WHEELER COUNTY, TEXAS FROM JUNE 1 THRU JUNE 5, 1981

JUNE 1, 1981
3MD--Albert Mose Earnhart to Paul Keith Earnhart et al 5-28-81 3/18 int 28 A-4
MD--Alta Adams to Anita Earnhart Baldwin 5-28-81 1/18 int 28 A-4
C/C PROBATE--Albert Mose Earnhart 5-8-81 1/6 min int Sec 28 Blk A-4
12MD--Alice Close to James Harvey Close, Jr. et al 5-29-81 3/12 into 40 A-3; 3/16 int NW¼NE¼68 A-7; 3/4 int PtE241 7acN¼ 37 A-4; 15/456.96 int PtN¼ 3RE
9 ROY D--Alice Close to Edgar Taylor Close et al 3/4 int 66&S¼NE¼&NE¼NE¼68 A-7 all int N¼ 122 Blk 23 AOL--CIG Exploration, Inc to Hassie Hunt Eplor Co et al 5-1-81 N¼&SW¼ 61 A-7
OL--William W Meek et al to HNG Oil Co 4-30-81 W160 a 3 Blk 2 B&B Sur
AOL--L G Williams Oil Co Inc to William Albracht et al 5-19-81 Sec 56 A-7
TRUST AGREE--Hattie S McConnell to Grace Woolf et al 15-13-40 Mins S¼ 48 Blk 24 C/C PROBATE--L T McConnell 1-23-80; Winona M Kennedy 5-5-81
3MD--Grace Woolf et al to George R McConnell 11-5-80 all our int S¼ 48 Blk 24
3AOL--L G Williams Oil Co Inc to Harvey Broyles et al 5-19-81 Sec 56 Blk A-7
DT--Charles Syms et ux to Leroy M Westbrook et ux 4-10-81 L 13, 14 Blk 6 Shamrock PBA
ROW--Bob Holwick et ux to El Paso Natural Gas Co 4-29-80 NW¼ Sec 99 Blk 23
COR GAS CONTRACT--Pennzoil Co to Natural Gas Pipeline Co of Amer 4-7-81 Pt 5 AB&MSur
2AOL--R C Callan to Plateau Exploration & Production Co 5-1-81 SW¼ 10 A-7; 2 B 3 B&B Sur
AOL--Bonanza Petroleum Inc to Avanti Energy Corp 5-22-81 NE¼ Sec 96 Blk 13
D--Max Wiley to John Max Wiley et ux 6-2-81 1/105 ft of S70 Ft Blk 19 Wheeler
D--Jerry Hefley et ux to Cloyd Helton 1-22-81 Pt NE¼ Sec 59 A-8 exc Mins
TVL-TDT--First Bk & Trust of Shamrock to Federal Land Bk of Houston 5-1981 Lot 18 Outlot Shamrock
JUNE 2, 1981
DT--Billy C Johnston et ux to First Natl Bk Wheeler 6-1-81 W¼NW¼ Sec 12 Blk 24
D--Carroll Langley et ux to James Lloyd Hamilton et ux 5-30-81 260' x 325' 45 B A-5 exc mins
RDT--First St Bk Mobeetie to Carroll Langley et ux 5-29-81 260' x 325' Sec 45 A-5
DT--James Lloyd Hamilton et ux to First St Bk Mobeetie 5-22-81 260' x 325' Sec 45 A-5
HOMESTD DESIGN & DT--Ted Simmons et ux to United States of America 5-7-81 200 ac 33 B 24
D--Harold Hugg et ux to Mark Simpson et ux 5-26-81 L 8 Exc S13¼Blk 2 Shamrock M-L Addn
MML--Mark Simpson et ux to Charles Roberts 6-2-81 L 8 Exc S13¼ Blk 2 Shamrock M-L Addn
DT--Mark Simpson et ux to First Bk & Tr Shamrock 5-2681

JUNE 3, 1981
GAS CONTRACT--CIG Exploration, Inc to Colorado Interstate Gas Co 4-15-81 8 7 Blk 1B&B Sur
MD--Edmund Key III to Nancy Melissa Key 4-28-81 1/80 Int Sec 11 Blk 1 B&B Survey
D--Oscar Spurlock et ux to Pete Evans 5-21-81 Lots 16, 17, Pt 1, 15 Pt 18 to 22 Blk 205 Shamrock, Addison Adn
HOSP LIEN--Carl Robertson to Amarillo Hospital Dist et al 5-27-81
ROL--Coquina Oil Corporation et al to Alvie O Vanpool et ux 4-28-81 N¼NE¼&SW¼NE¼ Sec 23 Blk A-4
QCD--Elden Shirley to Lillian M Shirley 5-13-81 300' x 75' (Twice) NW¼ Sec 57 Blk 17
ROY D--Opal Burrell to A W Burrell 5-29-81 5 ac int SW¼ 13 A-7
MD--L H Davidson et al to Mark Burrell 5-31-81 5 ac int SW¼ 13 A-7
ROY D--Kenneth Killingsworth et ux to A W Burrell 6-2-81 5 ac int SW¼ A-7
MD--Kenneth Killingsworth et ux to Mark Burrell 6-2-81 5 ac int S214 ac 2 D Tindale Sur
ROY D--Kenneth Killingsworth et ux to A W Burrell 6-2-81 5 ac int SW¼ Sec 13 Blk A-7
OL--Kenneth Killingsworth et ux to A W Burrell 4-29-81 S214 ac 2 D Tindale Sur
DT--Glen Doyl Sparlin et ux to J M Liles 5-28-81 73' x 124' NW¼ Sec 4 & NVO Ry Co Sur OPTION--Eva Davis Starr to Vise Energy, Inc 5-28-81 Mins Sec 64 Blk 13
FIELD NOTES--HC Weatherby to Donald Rivers 11-25-80 Blk 6 Parklane Estates
OL--Auther W Burrell et al to Kelton Oil and Gas Inc 4-17-81 N124 ac S¼ 33 A-7
D--Noel T Cudd et al to Wanda Arlene Taylor 5-30-81 Lots 5, 6 Blk A Shamrock, Bowers Addn **JUNE 4, 1981**
2ROL--PCX Corp & CIG Explor Inc to Joe B Reid et al 5-14-81 S¼ 17; N¼ 18 Blk RE
OL--Roberta S Hahn et al to Minco Oil and Gas Co 5-12-81 E¼ Sec 78 Blk 13
A OF JUDG--C O Killingsworth vs Robert Shugart 6-481
D--L E Ing et ux to Mary Joyce Henderson 5-20-81 Sec 57, A-4; S100SE¼ 76, 33 A-5; 2 Blk E
AOL--Bill Pike et al to Pike Oil Inc 1-2-81 27 items on Land exhibit
OL--Jack Finsterwald et al to Phil Pendleton Energy, Inc 3-30-81 NW¼ Sec 68 A-5
2 COR AOL--Search Drilling Co to Tomlinson Oil Co, Inc et al 5-28-81 Sec 18 Blk A-4
D--Velma Parsons et al to Alva Clark 6-1980 W¼ Lot 5 Blk 67 Shamrock, WSSA
D--Alva Clark et ux to Arcadio Gutierrez, Jr. 5-22-81 W¼ Lot 5 Blk 67 Shamrock, WSSA
DT--Arcadio Gutierrez to Red River Savs & Loan Assn 5-18-81 W¼ Lot 5 Blk 67 Shamrock, WSSA

DT--Arcadio Gutierrez Jr to Shamrock Co-Op Gin and Elev 5-18-81 W¼ Lot 5 Blk 67 Shamrock, WSSA
OL&RDT--A W Burrell et ux to Lowell Lasley 4-29-81 SW¼ Sec 13 Blk A-7
JUNE 5, 1981
OL--Garth Saager to Vise Energy, Inc 4-28-81 SW¼ Sec 63 Blk 13
DT--Richard A Wallace et ux to First Natl Bk Wheeler 5-27-81 N 65 L6, L7 Blk 29 Wheeler
RELEASE LIS PENDENS--Richard Golland to Bea Cranford et al 5-29-81 200 ac 23 B13; Pt 61&62
OL--State of Texas to George W Arrington Oil Co, Inc 5-18-81 Pt Secs 16, 26 Blk A-4
AOL--George Warrington Oil Co, Inc to Tom F Marsh, Inc 6-4-81 Pt Sec 26 Blk A-4
AOL--George Warrington oil Co, Inc to Getty oil Co 6-4-81 Pt Sec 16 Blk A-4
AOL--CIG Exploration, Inc et al to Mattie E Williams et al 5-18-81 SW¼ Sec 79 M-1
RDT--First Bank & Tr Shamrock to Alva Clark et ux 6-4-81 S¼L 2 Blk 35 Shamrock

First Wheeler Playday

The Wheeler 4-H Texans held their first playday May 27. This was the first of six playdays to be held the 4th Wednesday of each month.

The riders who placed and received points were: **5 and Under** - Jason Miller, 3 points; **6-8** - Travis Hughes, 12 points; Myakala Hall, 10 points; and Trey Smith, 4 points.

9-11 - Dwight Thomas, 31 points; Lee McCasland, 18 points; Shawn Miller, 12 points; Windy Parker, 12 points; Justin Hughes, 11 points; Lindsey McCasland, 10 points; Melissa Elmore, 7 points; Bubba Smith, 2 points; and Angela Watson, 1 point.

12-14 - Drew Thomas, 19 points;

Randy Martin, 13 points; Michelle Coulter, 8 points; Cristen Cornett, 8 points; Richard Smith, 4 1/2 points; and Mark Elmore, 2 1/2 points.

15-18 - Terri Timmens, 9 1/2 points; Angela Elmore, 7 1/2 points; Myranda Pierce, 7 points; and Teresa Martin, 1 point.

Adults - Kathy Hill, 17 points; Eddie Hughes, 17 points; Kenneth McCasland,

13 1/2 points; Danny Miller, 12 points; Linda Smith, 10 points; Cindy Pitcock, 10 points; Larry Elmore, 9 points; Darlene Parker, 9 points; Delbert Thomas, 7 points; Grant Parker, 6 points; Kelly Walker 3 points; John R. Hill, 3 points; Junior Coulter, 2 points; and Roy Griggs, 1 1/2 points.

Others participating in the playday were: Angie Martin, Jane Thomas, and LaVonda Callaway.

Everyone is reminded to mark their calendars for June 24 at 7:00 p.m. for the next playday.

Local Cowboys In Competition

Three local cowboys recently competed in the Sunray Rodeo. Justin Hughes placed sixth in the flag race. Dwight Thomas placed second in breakaway roping and fifth in pole bending. Drew Thomas placed first in flags, second in goat tying and fifth in barrels.

Affairs of Life



Gardening enhances the joy of eating — adds nutritional values because of freshness and helps to restore harmony with nature.

We Appreciate Your Business

HARVEY'S FAMILY RESTAURANT

TOTTY SCHOOL REUNION HELD

The second annual Mountain View (Totty) School reunion was held May 30 and 31 at the old school building west of Mobeetie with more than 125 persons present, including four former teachers—Bill and Margaret Melton, Melrose, N. M.; Ann Totty Hull, Pampa; and Mayme Gary Hathaway, McLean.

The event was coordinated and planned by Mr. and Mrs. Tots Baird of Pampa, and Mr. and Mrs. Joe Ward of Amarillo. Both Mr. Baird and Mrs. Ward are former students of the old school which was established in 1907 and operated until 1939 when it was consolidated with Mobeetie.

Several families spent the night there in campers and motor homes. Many remember when stories were related as the group roasted marshmallows and wieners over the campfire that night. Games were played and lots of visiting was done and remember when school and community stories were told.

The next day an old-fashioned basket dinner was spread at the noon hours. Martha Ward rang an old school bell "for books to take up," and Tots Baird called the meeting to order. Frank Totty gave the blessing for the food and the fellowship.

Gladys Lowery Phillips, a noted artist, gave a beautiful oil painting of a farm scene, including a windmill, cattle, and an old barn, to help raise some expense money. Margie Roberts Key of Pampa was the proud receiver of the picture.

Mayme Hathaway, a well-known maker of beautiful clocks, presented the organization with a very pretty clock designed to look like the front of an old one-room school building.

An article, written by Alma Seitz, which gives the history of the school, was framed by Barney Gatlin with antique lumber and placed in the school.

In the afternoon a short meeting was called, and it was voted that the Bairds and the Wards would again co-sponsor the reunion which is planned for 1982 at the same place and at a date that will be set at a later time.

Those who registered for the event were the following persons: Orval J. Orr, Hollis, Okla.; Pete and Lillian May, White Deer; Frank and Pauline Totty, Pampa; Bill and Oveta Thomas, Olton; Joseph and Martha Ward, Amarillo; Daisy L. Black, Amarillo; Mavis P. Ludwig, Amarillo; Jake and Velma Baird, Graham; Margie Roberts Key and Ann Totty Hull, Pampa; Dean Seitz, Irvin Seitz, Mobeetie; Edna Daughette and Oleta Carlton, Pampa; Alvis and Jane Burke, Longview, Okla.; Barney and Leta Gatlin, Mobeetie; Ray E. Williams, Albuquerque; Monroe and Jane Seitz, Mobeetie; Willie Ruth Hathaway, Joe and Doris Hathaway, Pampa; Jim and Mayme Hathaway, McLean; Pierce and Nettie Walker, Mobeetie; Tots and Jessie Lee Baird, Pampa; Billy and Margaret Melton, Melrose, N.M.; Audrey Seitz, Mobeetie; Mrs.

CARD OF THANKS

There will never be words adequate enough to express our love, appreciation, and thankfulness to the many friends who have helped us through the loss of a great, courageous, sweet, and beautiful Joanie.

Thank you to the many who called or sent cards while we were in Houston, those who met our plane in Amarillo, the ones who prepared food and served it, mowed the yard, washed cars, sent flowers, memorials, and contributed to the fund at the Bank. Thank you most of all for your prayers. We extend a special "Thank You" to Rev. Jerry Hogan, Rev. Rod Weatherly, Phil and Jane Smith, and Marilyn Whitaker for the beautiful memorial service.

- Bennie Brogdon
- Mrs. Sylvia Lee
- Melannie, Brent, Lori
- Mr. & Mrs. Eddie Davis
- Britton & Jeremy
- Mr. & Mrs. Mike Lee, Josh
- Mr. & Mrs. Loyd Lee
- Rev. & Mrs. M. B. Smith



An infant eel is known as an elver.

beetie; Terry Dickey, Glenda, Brad and John Dickey, Perryton; Doyle and Bulah Grimes, Mobeetie; Dorinda Tucker, Dixie Tucker; Iva and Carl Cantrell, Pampa; Eudell Melton Burnett; Inez Melton Branscum; Naomi Gray, Gloria Gray, Amarillo; Mr. and Mrs. Ruben May, Allison; Edith Donaldson, Allison; Jack and Helen Lewis, Amarillo; Dorothy J. Polzemmy, Amarillo; Daisy and Bill Black, Amarillo; E. J. and Joy Meadows, Briscoe; Misty and Kevin Meadows; Barbara Williams, Ricky and Denise, Allison; Bill and Louise Bailey, Pampa, and Eula Fultz Johnson, Mobeetie.

Allison News

by Joe Ann Love

The Allison school board has hired Frank Purcell to be coach at our school. He and his family come to us from Sweetwater, Oklahoma where he was previously head coach. I understand that he has one daughter and two sons, but I was not able to find out their ages. We heartily welcome them to Allison and hope they enjoy living here.

Dick Gibbs, who was principal here last year, has accep-

ted the position of Superintendent at the school at Estelene. They will be moving away soon, and everyone here will certainly be sorry to see them go. We do wish them well and hope they are happy in their new home.

Sheryl and Danny Rhodes spent the weekend in Amarillo just shopping and relaxing for a couple of days.

Tommy (Boy) Reames had several friends over on Saturday evening, June 6, to celebrate his 10th birthday. His birthday was actually on June 7, but Saturday evening seemed to be a good time for a party, and none of the 15 guests who came minded at all that it was a little early. The party was a surprise, so everyone hid very quietly and when Boy came home they jumped out and threw balloons in the air and shouted "Happy Birthday!" Everyone agreed that he really was surprised — but, happy to see his friends.

Since the recent rains, the farmers in our area are really working hard to get crops planted while there is moisture in the ground. Wheat growers are also getting ready to harvest wheat. That is a lot of work to be done in this record breaking heat. Some work has to be done when the time is right, regardless of what the weather is like, and I think those people who get out there and do it deserve some special praise and recognition . . . so, if you know a farmer, give him an extra pat on the back for me.

Briscoe From Page 3

3rd wedding anniversary and Mary Bruntmeyer's 26 birthday.

Vickie Nelson and Donny Sybil Nelson went to Amarillo Wednesday to eye doctor and visited Danny great grandparents.

The Chuck Jones family from Irvine ate dinner Thursday with Willis and Verna.

Claude and Mable Parker visited Lester and Mary Hudson Thursday.

Travis Keelin visited them the 1st of the week. Effie Renfro visited Friday. Mrs. Welch and Mary shopped in Wheeler Saturday.

Lou Dean and Kenneth Douthit visited Don, Bobbie and LeAndrew Stuckey, of Canadian. The last Saturday night and Sunday. Also attended the Old Timers Rodeo on Saturday night at Candian.

Tressa Perry visited the Don Stuckeys the past weekend.

NOTICE Farmers, Ranchers, Business People

are you a small 2-way radio user? The Reliable, Affordable 2-Way Is For YOU

Pace 2-Way

Low Band, VHF, UHF, Pagers, Walkie Talkies Mobile Phones

WE SERVICE WHAT WE SELL

Dub's Radio Communications

629 South 7th
806-323-5538
Canadian, Texas

JOE GARRETT Concrete Construction

SPECIALIZING IN STORM SHELTERS, DRIVEWAYS, BARN FLOORS, SIDEWALKS AND PATIOS

- OIL FIELD WORK -

PHONE: 826-3389

Box 251 Wheeler, Texas 79096

THE SHIRT SHACK

114 East Texas Street

Letters & Transfers
Jersey & T-Shirts

Sherri Lewallen

Phone: 826-5719

The Averaged Billing Plan From Southwestern Public Service.

"A PLAN FOR ALL SEASONS"

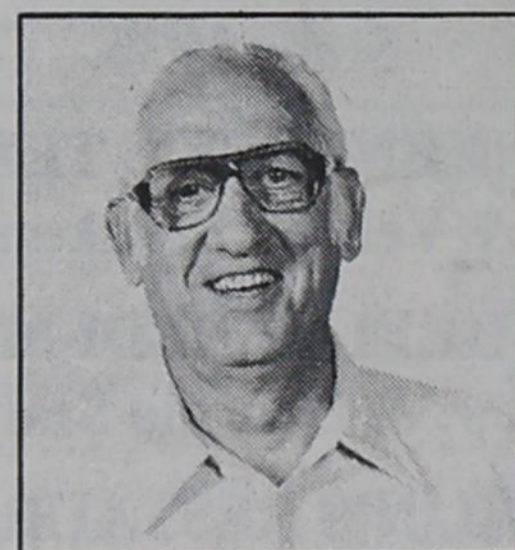

"My fixed income got a big break now that I'm on the Averaged Billing Plan!"



"Averaged Billing makes it easier to make ends meet because it smooths out the highs and lows of your monthly electric bill. Like your friends, you can have it too. Depend on it to help ... just give me a call at SPS."



"I know just about how much my electric bill will be each month ... there are no more surprises."



We changed to Averaged Billing with one phone call to SPS. And now, our family budget is easier to plan."



SOUTHWESTERN PUBLIC SERVICE COMPANY

Horton and McClellan Exchange Vows

Janet Casey Horton of Wheeler, the daughter of Mr. and Mrs. John Walkenbach of Odessa, Texas, and Albert Ray McClellan of Sayre, Okla., were united in a double-ring ceremony April 30. The 7 p.m. ceremony was in the First Baptist Church in Sayre, Okla.; Mr. Lynn Heard performed the wedding ceremony. The groom is the son of Mr. and Mrs. Alvie Ray McClellan, also of Sayre.



Mrs. Albert Ray McClellan

The bride's attendants were Arlene Yutzy of Oklahoma City, maid of honor, and Kourtney McClellan of Sayre, flower girl. Kourtney is the niece of the groom.

The groom's attendants were Kenny McClellan of Sayre, best man and brother of the groom, and Darryl Horton of Wheeler ring bearer and son of the bride.

The ushers were a brother of the groom, Gary Don McClellan of Sayre, and a son of the bride, Glen Horton, of Wheeler.

The brother of the bride, Dale E. Casey, of Oklahoma City, gave the bride away.

The bride's dress was baby blue with baby blue lace over the bodice and baby blue lace sleeves. The veil was baby blue lace.

The groom wore a western style blue suit.

A reception was held for the wedding party in the reception room of the Church. Mrs. Gary Don McClellan registered the guests. Servers were Janet Hill, Pam Anderson and Irene Hicks all of Sayre, Oklahoma.

After the wedding the newly weds will be at home in Wheeler, Texas.

The groom is employed with Arden Drilling Company of Tulsa, Oklahoma, Rig 8.

Charlie's Furniture & Carpet is having their ANNUAL 7 HOUR SALE MONDAY, JUNE 15 from 2 P.M. to 9 P.M. The Carpet Department will be closed during this Sale!

Charlie's FURNITURE & CARPET
1304 N. Banks 666-6506
THE COMPANY TO HAVE IN YOUR HOME



This picture was taken aboard the Windjammer "Rella Mae" as the Allison Jrs. & Srs. toured in Hawaii. From left to right are Guy Kuhlman, Wanda Love, Jay Robertson, Marki Chandler, Charles Nelson, Carol Hall, Alton Lohberger, Judy Dutton, along with the ships cruise director.

Allison Juniors and Seniors Return

For the last two years, the Allison Jr. and Sr. class of '81 have been working hard to raise funds and planning an end-of-school trip to Hawaii. On Monday morning of May 18th, they were finally able to leave on that wonderful trip. Judy Dutton and Alton Lohberger were sponsors for the group, which included Charles Nelson, Guy Kuhlman, and Wanda Love of the Sr. class, and Jay Robertson, Carol Hall, and Marki Chandler of the Jr. class. Instead of having anyone drive them to the airport in Amarillo, they took one of the small buses over there, with Mr. Lohberger driving, and left it in Amarillo while they were gone. It was about 6 a.m. when they left Allison, and they arrived in Hawaii at about 9:30 p.m. our time. It was only 4:30 p.m. Honolulu time, however, so they still had quite a bit of day left to look over their new surroundings. After getting settled in their rooms at the Moana Hotel which is on Waikiki beach, they spent an hour or so enjoying the sand and surf of the ocean. The rest of the evening was spent at the International Market place where there are numerous shops, restaurants, and places of entertainment. On Tuesday morning, they went to the zoo and aquarium,

and in the evening they went to the HJm Nabors Polynesian Extravaganza, where they had dinner and enjoyed a show featuring the entertainer that we on the mainland know so well as Gomer Pyle, but who just happens to also be a really gifted singer. Wednesday, there was a very colorful Hula Show sponsored by the Kodak film and Camera Co. and our group got to see most of it, although the very last part was rained out. The rain was more like a dense mist than a downpour, but still, everyone was pretty well soaked by the time they reached the hotel. They relaxed in their rooms for a while and got ready for the evenings activities, which included dinner and entertainment at the Don Ho Show. After the show, they were able to meet Don Ho and get autographed pictures of him. Later, they went back to their rooms and changed clothes and went back to the International Marketplace. On Thursday, they got up very early and walked along the beach for 3 1/2 or 4 miles to a place near Diamondhead, where they spent the morning swimming, building sandcastles, and burying each other in the sand. They walked back to the Moana at lunch time, and rested for a

little while in the afternoon. They went to the Sheraton-Waikiki Hotel for dinner which was followed by a Polynesian Aquacade—"a lavish water production of beauty, glitter and musical romance with a Polynesian theme, staged under the stars at the Sheraton-Waikiki pool." On Friday, they met about 7 a.m. and took a tour bus to "Pete's Beach Party". This included a trip to Sealand, and then a picnic on the beach where some of our adventurous kids tried to eat their entire meal with chopsticks. Following this, the tour guide gave a demonstration on snorkeling and snorkeling equipment and those who wished to were able to actually go snorkeling in the ocean. They took a cruise on the Windjammer "Rella Maw" in the evening, where they also had dinner. They were impressed with the view of the lights along Waikiki Beach from the top deck of the huge sailboat. On Saturday, they went to Pearl Harbor where they viewed a Navy film about the events that led up to World War II. Then, they took a boat out to the memorial which has been built directly over the spot where the sunken ship, the U.S.S. Arizona, lies in the harbor. Everyone was really caught up in a solemn mood as they grasped the reality of all the events that had happened there and how they affected the history of the entire world. In the afternoon, a mini-bus came to take our group to the other side of the island to the Polynesian Cultural Center. There, they were able to see several polynesian villages and it was explained how the culture may vary from island to island. On Sunday afternoon, they went to a luau at Paradise Park. The girls especially enjoyed this event because they had been seeing female hula dancers all week, and this show featured four male dancers. The boys did not seem to appreciate it as much, however. The Luau consisted of a pig which had been roasted whole, in a pit. Raw salt salmon with diced vegetables was also served, along with baked chicken, deep fried fish, poy, and a selection of fresh fruits. Everything there was eaten with the fingers. (No silverware—not even chopsticks!) After the luau, the group went back to the International Marketplace. (I don't know about anyone else, but if I'm ever in Hawaii, I'm sure going to check out this International Marketplace) On Monday, the kids went to the beach, then packed for their trip home. In the afternoon, they went back to the International Marketplace to do some last minute shopping. Their plane for home departed at 6 p.m. Honolulu time. They would be 11 p.m. Texas time. They had a two hour layover at the Dallas-Ft. Worth terminal before they could come on to Amarillo and got on the bus to come home. They arrived back in Allison around 11 a.m. on Tuesday, very tired but with a lot of beautiful memories of Hawaii. The construction of Stonehenge required an estimated 1.5 million hours of labor.

Tax Statements

By using the approaches to value described previously, the assessor develops his estimates of the market value of the property in his jurisdiction. He then applies the jurisdiction's assessment ratio, if already established by the governing body, to the values to arrive at the assessed values on which the property will be taxed. After completing his process on all taxable property, the assessor has finished the development of his assessment list. Occuring next on the tax calendar are the board of equalization hearings. The work of the board of equalization (BOE) is the second stage of the tax process. The general purpose of the board of equalization is to review the assessor's estimates of property has been valued equally and uniformly. The board meets as required with taxpayers who wish to appeal the values placed on their property. The right to appear before the board of equalization is the single most important remedy available to taxpayers regarding the value placed on property. This is your opportunity to be heard, in an informal setting and without incurring expensive court costs. The makeup of the board of equalization varies depending on the type of jurisdiction. Generally, BOE members must be qualified voters, taxpayers and residents of the jurisdiction. The board members are taxpayers, too, and not otherwise involved in the taxation process. Their distance from the tax office and the tax assessing field was designed to protect taxpayer's rights and reflects a strong public policy in our state encouraging citizen involvement in all levels of government. They are responsible for reviewing the work done by the assessor and for hearing appeals of value from taxpayers. We wish to thank each of you who rendered services or any acts of kindness during the time of his illness and death. To the doctors wonderful nurses to or pastor who so faithfully visited him. To Brother Smith who brought the precious message, to Sylvia for the lovely music. To Kim and Andy for their singing. God Bless each of you. Mrs. Lloyd Childress Lavoe Childress family L. D. Childress family Helen Dyson family Wynola Sanders family Joann Brescian family Rondell Childress family Kenneth Childress family Bob Remy family

Panhandle, South and Rolling Plains Redistricting

Two House Legislative Districts were lost in redistricting the Panhandle, South, and Rolling Plains Area in recent Redistricting Legislation in Austin. State Representative Foster Whaley's District was expanded to include Harde-man, Carson and Crosby Counties. Representative Bud Simpson lost Carson County and picked up Deaf Smith County. Dean of the house, Rep. Bill Healy lost Harde-man and Crosby Counties to

Representative Whaley and took in additional areas that included Howard County (Big Springs). Speaker of the House Billy Clayton is retiring from the House, leaving his old district to be split up among Representatives Laney, Rudd, Simpson and Buchanan. The expansion of the Districts by some 22,000 residents was necessary to bring them up to the approximate 94,586 required residents. Representative Whaley

said, "I am very pleased to have the three rural counties of Carson, Crosby, and Harde-man added to my district. I regret very much that Mr. Healy had to lose any of his present district. There was no other way for my district to expand. We will endeavor to serve the new counties that have been added to the very best of our ability." The combined agricultural income from the proposed new district exceeded \$539,560.00 in 1979. The three new

counties had agricultural incomes in 1979 as follows: Carson - \$60.6 million; Harde-man - \$26.8 million; and Crosby - \$63,910,000.00. Representative Whaley and his wife, Lois, live on an irrigated farm West of Pampa. They have farming and ranching interests in Carson and Armstrong Counties. Their operation is leased out and they serve on a full-time basis in his State Representative work. Whaley is a founding and charter member of the Texas Cattle Feeders Association. He is credited with hedging the first pen of cattle, at a Pampa feedlot, ever hedged South of the Candian River. Whaley served as a County Agricultural agent for 27 years in Armstrong and Gray Counties. They have three children: Christie of Dallas, a 1977 graduate of Texas A & M; Wayne, Houston, a 1979 graduate of Texas A & M; and Karlette, a Junior at Texas A & M

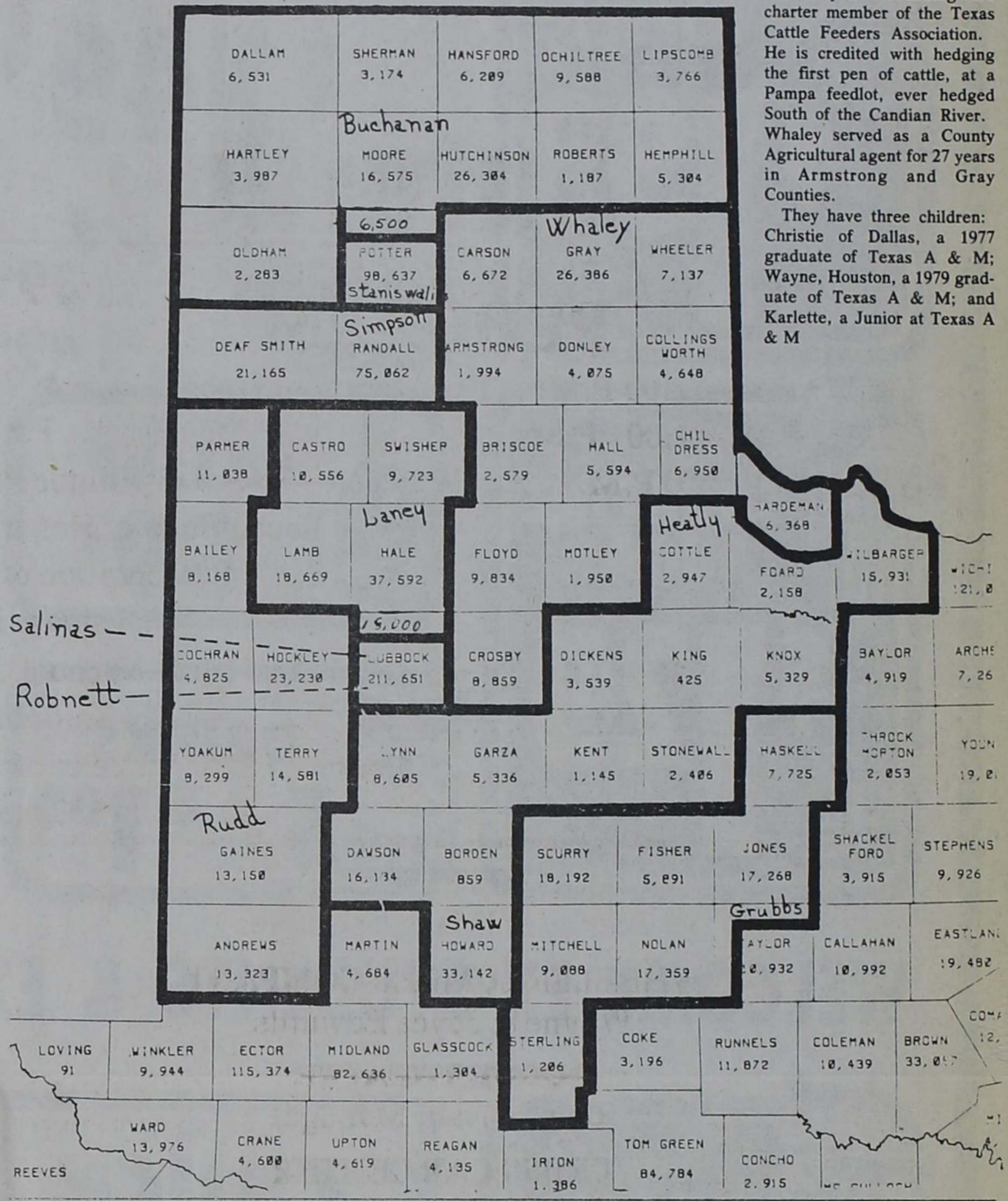

Co. Deputy Attends Drug Course

On May the 11th 1981, Deputy Art Allison attended a Narcotic and Dangerous Drug School offered by the United States Department of Justice. The school was given at Tulsa, Oklahoma, and lasted from May 11th until May 22nd. The school was put on by the Drug Enforcement Administration of the Department of Justice. There were eleven instructors, which included seven Special Drug Agents of the Department of Justice, one Oklahoma City Detective, one US Attorney, one Pathologist, and one Senior Chemist of the DEA. There were twentythree students attending the class from ten different departments and four different states. The curriculum consisted of the following subjects: Narcotic and Dangerous Drug Trafficking, Heroin Identification, Cocaine Identification, Dangerous Drug Identification, hallucinogenic Identification, Search and Seizure, Physiological Effects of Illicit Drugs, Clandestine Laboratory Investigation, Drug Field Testing and Evidence Handling, Air Smuggling, Conspiracy Investigation and Prosecution, Informants, Undercover Operations, Technical Equipment Operations, Marijuana Identification and Enforcement, Surveillance, Raid Planning, Case Initiation and Development, and many more vital subjects. We, at the Wheeler County Sheriff's office, feel that the only way to serve the public who we are responsible to is to better equip our officers. The only way to do this is to educate them to the problems that could and do exist in our society today. Last year sixty-eight billion dollars worth of illicit drugs were smuggled into our country. It is estimated that that figure will double this year. We, the law enforcement element, are in a war that we can not win without the help and assistance of the public.

Court

OL--Lucy Mae Gipson to V A Goodell AOL to Apache Corp 4-28-81 NE 1/4 Blk 13 ASSIGN OVERRID ROY--Robert K Hillin to Andrew C Shapira 5-13-81 NE 1/4 Sec 3 Blk A-4 A OF JUDGE--Western Natl Bk Amarillo vs H D Pond et ux 5-12-81 MD--L S Childress et ux to L D Childress et al 12-23-80 All our Int 200 ac S 1/4 39 A-8 D--L S Childress et ux to L D Childress et al 12-23-80 Lot 1 N 1/4 2 Blk 35 Wheeler AOL--Jack Hodges to William R Albracht et al 6-5-81 Sec 7 Blk RE AOL--LPCX Corp to Mike Wright et al 6-4-81 Sec 7 Blk RE DISTRICT CLERK'S OFFICE #7921 Jack Martin vs Russell Martin 6-2-81 Fraud #7922 M Neomia Cook vs Cleatis L Cook 6-2-81 Divorce #7923 Donna Garcia vs Alfredo Garcia 6-2-81 Divorce

SPS

extent available for additional shares. One right is being issued with respect to each share of common stock outstanding on the record date, and 10 rights are required to subscribe for one share of additional common stock. The offering is being underwritten by a group managed by Dillon, Read & Co., Inc. which will purchase any unsubscribed portion and reoffer those shares to the public. Net proceeds from the sale of the common stock will be used by the Company to pay outstanding short-term debts incurred primarily in connection with its construction program. Southwestern Public Service Company, headquartered in Amarillo, Texas, supplies

Volunteers Insure Success

Volunteers from all walks of life and all backgrounds contribute their valuable time to the 4-H and youth program of the Texas Agricultural Extension Service, thus insuring its success. According to the National Center for Voluntary Action, one out of every four adults volunteered for some type of volunteer service last year, spending an average of 22 mandays a year in volunteer work. More than one-third of electricity in portions of Texas, New Mexico, Oklahoma and Kansas. Over 99 percent of its operating revenues were derived from electric service during the 12 months ended April 30, 1981. Its electric properties comprise an interconnected system. The volunteers served at least once a week. The Texas 4-H and youth program reports that more than 22,000 teen and adult volunteers served as 4-H group leaders last year. Based on the minimum wage, their three hours of volunteered time per week amounted to more than \$4 million, points out Linda Daughtry, county 4-H program coordinator for the Extension Service. How can volunteers be effectively recruited? The potential volunteer needs to feel that he or she can do the job. Volunteer jobs should be within reach of a person's abilities and knowledge. The volunteer should also feel that no one else could accomplish the job as well, so

the task should fit in easily with hobbies, talents or interest. Sharing the personal satisfaction and benefits that come from rewarding volunteer work will insure the volunteer's continued success and confidence in the job, says Linda Daughtry. As one 4-H volunteer commented, "Volunteer work is like an investment that pays off in lifelong benefits for young people's lives -- and for yourself." If you are interested in becoming a 4-H volunteer leader, you may contact the Extension office at 826-5243 or Box 505, Wheeler, Texas 79096. Programs conducted by the Texas Agricultural Extension Service serve people of all ages regardless of socio-economic level, race, color, sex, religion or national origin.

MOVIES IN WHEELER

I was disappointed when I found out that R-rated movies were now being brought into our town. I don't think things contributing to corruption should be ignored by decent-minded people. As a human being, I have feelings like everyone else and I don't enjoy having people at odds with me. However, I cannot sacrifice conviction for peace with folks when evil consequences are the result. So, I feel compelled to speak out against certain things. Psalm 94:16 says, "Who will rise up for me against the evildoers? Or who will stand up for me against the workers of iniquity?" My answer to God's question is, "I will, Lord." Though it may not be the most popular thing to do, I will take my stand with people like the three in the fiery furnace in the book of Daniel who would not compromise in their stand for what was right. It is a well-documented fact that behavior patterns in people are formed by what goes into their minds. The gateway to the mind is the eyes and ears primarily. There are many examples of violent or immoral behavior in our society that has occurred after individuals watched movies that receive an "R" rating. A woman in Wichita Falls recently cut the heart out of her daughter after viewing "The Exorcist". John Hinkley recently shot our President and 3 others after watching an R-rated movie, "Taxi Driver". He followed the theme of that movie in carrying out his scheme. People are loud and long in calling for "gun control". Television newscasts spend a lot of time on stories about the need for gun control. Guns are not the problem. But the networks won't deal with the problem because that would affect their pocketbook. Most of the

television and movie producers make their millions of dollars on the stuff that really causes these problems in our country. According to what I was told, money is the motive in the decision to show R-rated movies in Wheeler. The Word of God says, "The love of money is the root of all evil." (1 Tim. 6:10). Sometimes people will engage in all kinds of ungodly things to get money. Some have sacrificed some very precious and valuable situations in the long run, in order to obtain more money in the short run. To be entertained by horror pictures is to open the door to demon activity. It is a law of life that you reap what you sow and that you always reap more than what you sowed. Galations 6:8 says that "he that soweth to his flesh shall of the flesh reap corruption." I believe that movies with an "R" rating (whether it is rated R because of violence, language, or nudity) are extremely bad seeds to be sowing into people's minds. If those people who think that guys like me are just fanatics interested only in spoiling fun for folks really knew what was going on, they would have different values and standards themselves. Obviously, I cannot personally ban R-rated movies here. I am only one voice. What I can do is let my voice be heard. I intend to do that. Perhaps there will be others who will let theirs be heard. Some will listen. If enough do, we will have an effect for righteousness sake. As for myself, I will not attend a theatre that shows R-rated movies. To pay to see G-rated movies at a theatre that shows R-rated movies is to help finance the bad movies. I am encouraging everyone who will listen to do the same. Ricky Pfeil

Jim & Kay Hamilton The Stagecoach

SHURFRESH ASSORTED FLAVORS
ICE MILK
1/2 GAL. CTN. **99¢**

Shur Fine **BEST VALUE DAYS**

Circle W Blue Stamps

MOUNTAIN GROWN
FOLGER'S COFFEE
\$1.99
1 LB. CAN

CALIFORNIA LONG WHITE NEW CROP
POTATOES
\$1.49
10 LB. BAG

TEXAS STRAIGHT NECK YELLOW
SQUASH
LB. **39¢**

SHURFINE CUT **GREEN BEANS** 3 16 OZ. CANS **\$1.00**
HI-C FRUIT ASSORTED **DRINK MIX** 8 QT. CAN **\$2.29**
SHURFINE PURE VEGETABLE **SHORTENING** 48 OZ. CAN **\$1.59**
SHURFINE **APPLESAUCE** 2 16 OZ. CANS **89¢**
SHURFINE MANDARIN **ORANGES** 11 OZ. CAN **59¢**
SHURFINE EARLY HARVEST **SWEET PEAS** 2 17 OZ. CANS **89¢**
SHURFINE PORK & **BEANS** 2 16 OZ. CANS **79¢**
SHURFINE **SLICED BEETS** 2 16 OZ. CANS **79¢**

PURE GRANULATED
SHURFINE SUGAR
\$1.29
5 LB. BAG

SHURFINE TOMATO
CATSUP
32 OZ. BTL. **89¢**

SHURFINE YELLOW CLING
PEACHES
HALVES/SLICES 29 OZ. CAN **69¢**

PRE-PRICED 69" PAPER
KLEENEX TOWELS
59¢
JUMBO ROLL

SHURFINE SOFT ASSTD. FLAVORS
DRINKS
5 12 OZ. CANS **\$1.00**

ENERGY BRIQUETS
CHARCOAL
10 LB. BAG **\$1.49**

WELCOME EX-STUDENTS & EX-TEACHERS, Sat., June 13th

REAL
KRAFT MAYONNAISE
ASSTD. KRAFT **DIPS** 8 OZ. CTN. **59¢**
\$1.49
32 OZ. JAR

HEAVY GRAIN FED BEEF BONELESS
CHUCK ROAST
\$1.79
LB.

SHURFRESH DRY CURED FULLY COOKED
HAMS
\$1.99
LB.

HEAVY GRAIN FED BEEF BONELESS CHUCK **STEAK** LB. **\$1.89**

LEAN TENDER BONELESS **STEW MEAT** LB. **\$1.89**
SHURFRESH **SLICED BACON** 1 LB. PKG. **\$1.19**
SHURFRESH MEAT OR BEEF **WIENERS** 12 OZ. PKG. **89¢**
SHURFRESH 4-6 LBS. AVG. **BAKING HENS** LB. **69¢**
SHURFRESH BONELESS **CANNED HAMS** 3 LB. CAN **\$5.39**
SHURFRESH ASSORTED **LUNCH MEATS** 6 OZ. PKG. **69¢**
SHURFRESH MEAT OR BEEF **BOLOGNA** 12 OZ. PKG. **99¢**

SENECA FROZEN **APPLE JUICE** 12 OZ. CAN **89¢**
VAN DE KAMP **FISH FILLETS** 12 OZ. BOX **\$1.89**
VAN DE KAMP COUNTRY SEASONED **FISH FILLETS** 14 OZ. BOX **\$1.99**
SHURFINE FROZEN **LEMONADE** 4 6 OZ. CANS **\$1.00**

SHURFINE FROZEN HALVES **STRAWBERRIES** 16 OZ. PKG. **89¢**
SHURFINE FROZEN WHIPPED **TOPPING** 8 OZ. CTN. **59¢**
SHURFINE FROZEN SPEARS **BROCCOLI** 10 OZ. PKG. **59¢**
SHURFINE FROZEN **WAFFLES** 2 10 OZ. PKG. **\$1.00**

FRESH DAIRY SPECIALS
SHURFRESH SOFT **MARGARINE** 2-8 OZ. CUPS **49¢**
SHURFRESH SWEETMILK/BUTTERMILK **BISCUITS** 6 10 CT. 8 OZ. CANS **\$1.00**
SHURFRESH ENGLISH **MUFFINS** 11 OZ. CAN **59¢**
SHURFRESH IND. WRAP AMERICAN **SLICED CHEESE** 12 OZ. PKG. **\$1.39**
SHURFRESH HALFMOON LONGHORN **COLBY CHEESE** 10 OZ. PKG. **\$1.29**
BORDEN'S BUTTERMILK 1/2 Gal. **99¢**

COKES
SEVEN-UP
or
MR. PIBB
\$1.59

Borden's ICE CREAM
\$1.59

SHURFINE NAPKINS ASSTD. PAPER	60 CT. 3/51	00
SHURFINE INSTANT TEA	3 OZ.	\$1.59
SHURFINE SLICED DILLS HAMBURGER	32 OZ.	\$.89
SHURFINE MUSTARD	16 OZ.	\$.49
SHURFINE GARBAGE BAGS	30 CT.	\$.99
SHURFINE FOIL REGULAR ALUMINUM	12 x 25" ROLL	2/\$1.00
SHURFINE LIQUID DETERGENT HEAVY DUTY	64 OZ.	\$1.89
SHURFINE SALT FREE RUNNING/IODIZED	26 OZ.	3/\$.89
SHURFINE VEGETABLE OIL	48 OZ.	\$1.79
SHURFINE TEA BAGS	100 CT.	\$1.59
SHURFINE MILK EVAPORATED	13 OZ.	2/\$.89
SHURFINE RICE MEDIUM GRAIN	2 LB.	\$.89
SHURFINE DINNERS MACARONI & CHEESE	7 1/4 OZ.	3/\$.89
SHURFINE ORANGE DRINK INSTANT BREAKFAST	18 OZ.	\$1.39
SHURFINE SPINACH	15 OZ.	2/\$.79
SHURFINE TOMATO SAUCE	8 OZ.	4/\$.89
SHURFINE PIMIENTOS WHOLE IN GLASS	4 OZ.	\$.79
SHURFINE APPLE BUTTER	28 OZ.	\$.89
SHURFINE PEACH PRESERVES	18 OZ.	\$.99
SHURFINE GRAPE JELLY	18 OZ.	\$.79
SHURFINE OLIVES THROWN STUFF MANZ.	7 OZ.	\$.99
SHURFINE BARBECUE SAUCE	18 OZ.	\$.69
SHURFINE WHEAT SNACKS	10 OZ.	\$.69
SHURFINE CHEESE CRACKERS	10 OZ.	\$.69

COME TRY OUR **DELI and BAKERY**
Donuts Baked Daily

GRANADA ROSE OR CORSICAN PATTERN
LEGANT STAINLESS TABLEWARE
TEASPOON
3 FOR **\$1.00**
WITH EA. \$5.00 PURCHASE
COUPON EXPIRES JUNE 13, 1981

We're proud to give you more!

WE ACCEPT FOOD STAMPS WE RESERVE THE RIGHT TO LIMIT PRICES EFFECTIVE JUNE 7-13, 1981
THRIFTWAY

AF AFFILIATED FOODS INC.
MEMBER STORE