

THE WHEELER TIMES

(USPS 681-960)

VOLUME 46, NUMBER 24

THURSDAY, MAY 22, 1980

SINGLE COPY 15¢

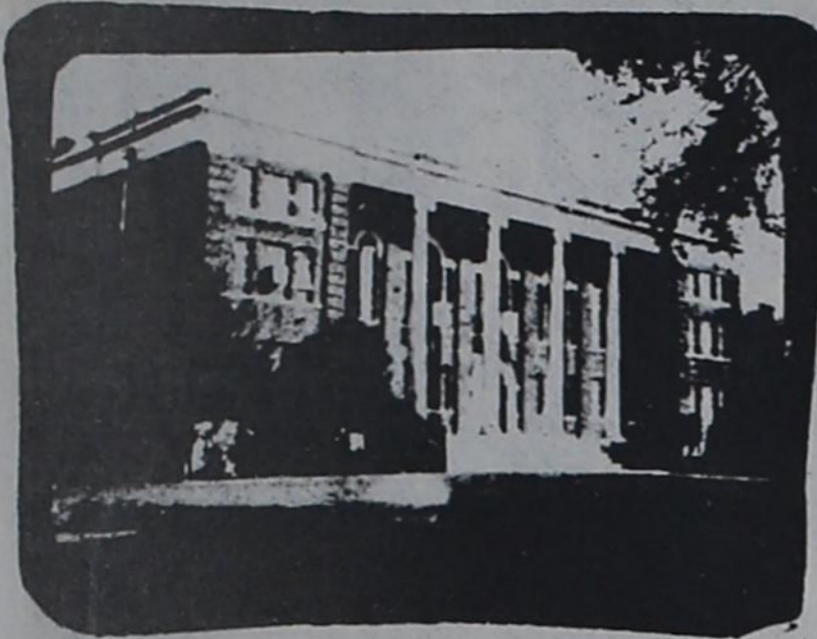

WHEELER COMMENCEMENT FRIDAY, MAY 23

Commencement for the 1980 Graduating Class at Wheeler High School will be Friday, May 23 at 8:00 p.m. in the High School Auditorium. Forty students receive their diplomas.

Rich Brown, the 18 year old son of Mr. and Mrs. Richard Brown will give the Valedictorian address.

Lynette Gaines will give the Salutatorian address. She is the 18 year old daughter of Mr. and Mrs. Richard Gaines.

Dr. Bob E. Riley, Dean of Instruction at Clarendon College will address the graduates at the commencement exercises. Dr. Riley is a graduate of Wheeler High School.

Diplomas will be presented by Richard Brown, Vice-President of the Board of Trustees for Wheeler.

Cathi Stas, Candy Lewallen

and Cindy Coates Burnes are recognized for having maintained a grade average above 90 during their high school career.

Faculty sponsors for the seniors are Mr. and Mrs. Charles Carter, Mr. Mike Trussell and Mr. Bob Wills.

Twenty-eight members of the senior class are presently on the annual trip. The class chose to go to New Orleans this year; they left Sunday morning and will return Saturday afternoon. Accompanying the seniors were Bob Wills, Mike Trussell and the class parents, Mr. and Mrs. J.T. Johnson and Mr. and Mrs. Mac Christner.

Members of the graduating

class are: Kevin Andis, Dennis Blake, Vic Bradford, Rich Brown, Rhonda Bond, Cindy Burns, Troy Callaway, Scott Carlton, Jeff Christner, Billy Douglas, Jonathan Douglas, Mike Evans, Leslie Ellison, Lynette Gaines, Russell Gibson, Paul Hicks, Jana Johnson, Kevin Johnson, Phillip Johnson, Barbara Kreyling, Debra LaForge, Kyle Lasley, Tina Lee, Candy Lewallen, Keith Matthies, Suzannah McGaughey, Jeff Miller, Phillip McWhorter, Tammy Moore, Misty Muse, David Olivarez, Jeff Parker, Myranda Pierce, David Reeder, Cathi Stas, Bill Stiles, Jeanna Stephens, Sammy Sutton, Terri Timmens, Juanita Whitehead.

Wheeler Eighth Grade To Receive Diplomas May 22

Commencement exercises for Wheeler eighth grade will be Thursday, May 22, at 8:00 p.m. Diplomas will be handed to forty students. Speaker for the evening will be Rodney Weatherly, Youth director at the First Baptist Church in Wheeler.

Sid Whiteley, the 14-year-old son of Mr. and Mrs. Don Whiteley was named valedictorian of his class.

Kristi Pierce was named salutatorian of her class; she is the

14-year-old daughter of Mr. and Mrs. Cecil Pierce.

Diplomas will be handed to the graduates by Superintendent Bynum Smith. Class members are Pam Albright, Tony Bentley, Missy Edwards, Mark Hampton, Cheryl Handerson, Brian Johnson, Ronnie Jones, Kelly Kyseth, Andrea McGaughey, Justin Miley, Mark Moore, Dean Newman, Charles Petit, Kristi Pierce, Manson Porter, Lance Reames, Sherri Shelton, Bill Watson, Sid Whiteley, and John Hugal.



TRAFFIC FATALITY: the North Wheeler County Ambulance crew is shown here working with Lloyd Jones of Allison following a car-truck accident Monday morning. The body of Mrs. Jones remained in the auto, as she was killed instantly in the

accident. The truck (pictured below) came to rest a little ways south of the Jones vehicle; the cars and people can be seen to the right of the picture. The truck belonged to Shadduck Farms, Inc. of Shadduck, Okla.

TRAFFIC ACCIDENT CLAIMS LIFE OF MYRTLE H. JONES

A car-truck accident at 10:15 Monday morning claimed the life of an Allison woman and seriously injured her husband. The accident occurred one mile east of Briscoe at the intersection of highway 83 and 1046 Myrtle H. Jones, 69, a passenger in the automobile driven by her husband was killed instantly when the vehicle was struck by a semi-truck. The Jones auto, traveling west, pulled onto highway 83 at the Briscoe turn-off and was struck by a southbound truck.

Lloyd L. Jones, 70, was treated at the scene and taken by ambulance to Parkview Hospital.

Jones was determined to have numerous internal injuries and was transferred immediately to St. Anthony's Hospital in Amarillo. Jones remains at St. Anthony's where his condition is reported improved.

The driver of the truck, Kenneth L. Bates of Shadduck, Okla., was treated at Parkview Hospital for shock and released.

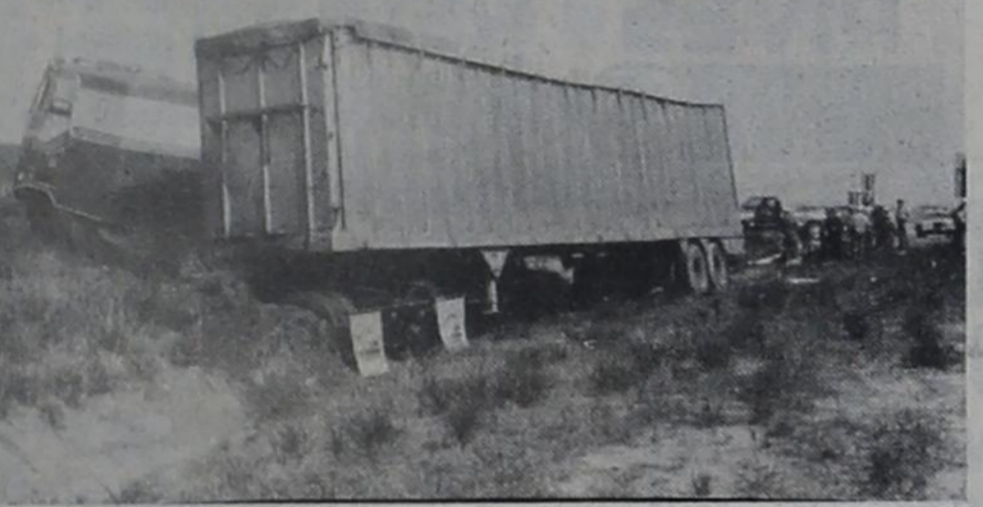

Bill Stiles Jr. Will Receive Degree

William Gordon Stiles, Jr. of Wheeler is among 209 persons scheduled to receive baccalaureate degrees in May and August from Wayland Baptist College.

Stiles will be awarded the Bachelor of Science in Occupational Education degree. Formal commencement ceremonies for May and August graduates are scheduled for Saturday, May 16, at 10 a.m. in Wayland's Herral Memorial Auditorium. Degrees will be conferred on May graduates at that time, while candidates for graduation in August will receive their diplomas upon completion of their course of study, although they will participate in Saturday's ceremonies.

Of the 209 members of the Class of 1980, 63 will receive the Bachelor of Arts degree, 57 will be awarded the Bachelor of Science, six will receive the Bachelor of Music, and 83 will be awarded the Bachelor of Science in Occupational Education degree.

Wayland Baptist College is a four-year coeducational liberal arts college dedicated to providing a quality education with an orientation that is positively Christian. It offers four degrees in 32 majors and 23 minor fields of study.

After nearly three-quarters of a century, Wayland - founded in 1908 - continues to maintain a strong enrollment, with almost 1,400 students attending classes this spring.



William Gordon Stiles, Jr.

SUMMER BASEBALL

Open Monday May 26
With the baseball program opening Monday night May 26 interested adults are working overtime to prepare the field for the first game.

The pee-wee and little-league teams will be playing on Monday and Thursday and the girls and Babe Ruth team will be playing on Tuesday and Friday. Kelton, Allison, and Briscoe will also be participating in the program this year.

The Commissioner of baseball will be Don Rives.

Officials advise that there will be new lights, a new fence, and new bleachers for the upcoming season.

The City, and the Chamber of Commerce have made a donation to start the season which is greatly appreciated. More donations are expected to help defray expenses of the new season.

We greatly appreciate the people who belong to the North Wheeler County Baseball Association for their assistance in helping get the program organized.

This is a program of service to our youth with time donated by concerned adults of the community. We want to impress upon them the importance of team work and strive to develop qualities of citizenship and sportsmanship.

We hope that all parents and fans will help us to have a friendly atmosphere at all the games while still rooting for their favorite team.

New Arrival

Glenn and Diann Rose are the proud parents of a baby daughter, Kelly Leigh Rose, she was born May 10 at Shamrock. Kelly Leigh weighed 8 lbs. 3 ounces and measured 20 inches long.

Grandparents are Mr. and Mrs. C. O. Kelly and Mrs. Lucille Helton of Briscoe; Clifford Rose of Bakersfield, California.

Obituary

Mrs. Myrtle H. Jones, 69, died Monday, May 19.

Services will be 2:30 today in First Baptist Church in Allison with the Rev. Ronnie Chadwick, pastor, officiating. Burial will be in Zybach Cemetery by Wright Funeral Home of Wheeler.

She was born in Pottsboro a married Lloyd Jones in 1926 at Woodville, Okla. She was a member of the Allison Baptist Church and the Wheeler chapter of the Order of the Eastern Star.

Survivors include her husband; three sons, Harold L. Jones of Wheeler, Bill Jones of Tulsa and Troy D. Jones of Phoenix, Ariz.; two daughter, Mrs. Kay Donaldson and Mrs. Sharon Hall, both of Allison; a sister, Mrs. Glen Markham of Wheeler; 18 grandchildren and 14 great-grandchildren.

Grandsons will be the pallbearers. The family request that memorial be made to Memorial Library Fund of Allison Baptist Church.

Services Held For R. Elmer Simpson

R. Elmer Simpson, 88, died Tuesday, May 14, 1980.

Services were held at 3:30 p.m. Friday May 16, in First United Methodist Church, the Rev. Ernie McGaughey, pastor, officiated. Burial was in Wheeler Cemetery by Wright Funeral Home.

Mr. Simpson was born in Mobeetie and lived in Wheeler County all his life. He married Lela Morehead in 1918 in Washita. He was a veteran of World War I, a retired farmer and rancher and a member of First United Methodist Church.

Survivors include his wife; two sons, Earl Simpson and Carl Simpson, both of Amarillo; a sister, Mrs. Mabelle Lobban of Clovis, N.M.; nine grandchildren and five great-grandchildren.

Pallbearers were Darville Atherton, Cecil Eubanks, Leon Fillingim, Terrell Gunter, Harper Muse, Harold Nash, Adrian Risner, John C. Vise.

KELTON YOUTH IS KILLED IN TRACTOR ACCIDENT

An accident Saturday morning claimed the life of an 11-year-old Kelton boy. Ralph Benard Alves, was run-over by a tractor tire when he fell from the fender about 11:30.

Ralph and a 12-year-old friend were taking a tractor down a country road, 4 miles east and two south of Kelton. The front tire of the tractor "blew-out," causing the driver to lose control; the right side of the tractor climbed a 3-foot embankment. Ralph fell from the left fender in front of the tire and was apparently killed instantly.

The friend ran some distance, 1/2 mile or more, for help. Justice of Peace, Charley Whiteley, pronounced Alves dead at the scene.

Funeral services for Alves were held at 11 a.m. Tuesday at St. Patrick's Catholic Church in Shamrock with Father B. A. Erpen, pastor, officiating. Pall bearers were Gary Clements, Melvin Green, Dean Johnson, and Gayle Singleton. Honorary pallbearers were members of Boy Scout Troop #287.

Burial was in the Kelton Cemetery under the direction of Wright Funeral Home.

Survivors include the father, Joe Alves of Fresno, Calif.; the mother, Carol Taylor of Kelton; two brothers, Joey and Perry of the home; his grandparents, Mrs. Isabel Alves of Hanford,

Cub Scouts Will Need Support

Cub Scout Program needs support. Thursday night, May 22, there will be a meeting for the purpose of reorganizing the cub scout program. This meeting will be held at 7:30 P.M. in the First Methodist Church.

In order for the scouting program to be successful we must have not only the boys participation but more important adult leadership and support. Without this the program cannot exist. Scouting can become one very important aspect of a young boy's life, but without adult leadership this isn't possible.

We need volunteers for every area of the scout program, primarily den mothers. A Weebles leader for the older boys. Won't you please attend the meeting

ON STRIKE

The employees of General Telephone are on strike and Wheeler saw its first picket lines. The sign on the left read: "AFL - CIO - CWA, Seeking Quality Wages for Quality People at General Telephone Co. SW"; Joe Montgomery paraded Friday, wearing the sign. Tim Fowler, carried a sign reading: "AFL-CIO-CWA on Strike Against General Telephone Co. SW".

Calif. and Mr. and Mrs. Ralph House of Mobeetie.



1980 GRADUATES: Nine of the first grade students pictured here will receive their diplomas Friday evening; they have changed in looks over the past 12 years and their class has grown considerably larger. The first grade class of 1968-69 are (back row, l. to r.): Rich Brown, Myranda Pierce, Marilyn Gossett, Lynette Gaines, Stephen Earle, Wilda Martinez, Cheryl Jackson, Cindy Coates, (center row) Steve Rumley, Ro-

bert DeLuna, Keith Maties, Tim Munson, Regina Whitten, Joe Guthrie, Jeff Christner, (front row) Cathi Stas, Joseph Adams, Mike Evans, Phillip McWhorter, Billy Whitten, Melvina Meadows Kevin Luttrell, Jana Johnson, and Georgeann Millet. (The names of those to receive their diplomas Friday evening are indicated in black type) Mrs. George Weems was the teacher.

END OF SCHOOL PARTY PLANNED

JOHNNY RAY WATSON leads an evening of fun and fellowship for all youth of the community on Friday evening. Activities will begin soon after the close of the Senior Graduation exercises, or around 9:30 PM in Pete Burton's Barn south of Wheeler. All youth from 8th Grade to Seniors are invited to an evening of fun, food and fellowship.

Entertainment for the evening in addition to Johnny Ray will include a movie, "Eighteen" and tonight and help us kick off a new year for cub scouting.

Red River Productions Singers.

Johnny Ray is well known for his music and humor and will thrill all those who meet and hear him. "Eighteen" is a movie in the tradition of "Joni". Red River Productions is an exciting singing group from Memphis.

Add to this the food (all you can eat) and fellowship with your friends and it all adds up to an exciting evening for our community and our friends of surrounding communities. This event is under the sponsorship of First United Methodist and First Baptist Churches of Wheeler.

Hospital Notes

Old Admissions
4-28 Hattie Lee
5-2 Hazel Parks
Golda McIlhany

New Admissions
5-13 Minnie Trout
5-14 Goldie Calcote
5-14 Vera Moore
5-14 Viola Cox
5-15 Jean Banks
5-15 Marie Wright
5-15 Cliff Weatherly
5-16 Bobby Glassey
5-16 Homer Sanders
5-16 Curtis Moore
5-16 Laura Clark
5-17 Ronald Hope
5-17 Rosemary Banks
5-17 Bernice Tedder
5-18 Charles Clemens
5-18 Rene Baize
5-18 Vanessa Baize
5-19 Mollie Selby
5-19 Jake Holcomb
5-19 Kelly Burrell
5-19 Alice Adcock
5-19 Lynda Wallace
5-19 Gallena Ford

Johnny R. Watson To Give Concert

Johnny Ray Watson will present a sacred concert at First United Methodist Church of Wheeler on Saturday, May 31, 7:00 p.m. The Public is invited to hear this great man of God and Sacred music.

Johnny Ray began his career as a singer in nightclubs and extended it to the church as Christ claimed his heart. He has since inspired congregations, large and small, around the country and the world. Come, let him inspire you.

Johnny Ray will be in concert for the Morning Worship services at Allison U.M.C. on Sunday, May 25, 9:00 a.m. and at First United Methodist, Wheeler at the 11:00 a.m. service. The public is invited.

5-11 Thomas Green
5-11 Joyce Miller
5-11 Phyllis Kinnard
5-11 Irene Rogers
5-11 Viola Cooper
5-11 Reba Hoffman

Dismissals
5-14 Charles Crockett
5-14 Kirven Roper

LINES from LINDA

Linda Daughtry — CEA (Home Economics)

Watch Hemlines
To Predict Economic Trends
 You can watch hemlines and sometimes actually predict the nation's economy.
 Researchers say much of our behavior depends on the economic climate of the times—and hemlines are part of that behavior.

As economic upswings occur, women raise their dress lengths. As hard times approach, they are lowered.
 One theory predicts that economics in the western world flow in long-term cycles of 45-60 years.
 In this type of cycle, there are about 30 years of economic climbs — and about 15-20 years of hard times.
 Behavior and economics work like this:

Economic Upswings

During economic upswings, several things happen.
 That's the time for social revolutions—a period in which younger generations rebel against established traditions and norms.
 People, in general, adopt attitudes which show a striking contrast to those held a few years earlier.
 On a more personal level, people tend to liberate themselves from conventional behavior.
 For example, divorce rates increase, publications of sex magazines increase, and scandals are more likely to be uncovered.
 This is a period of time in which people can and do enjoy

the pleasures of life.
 This also tends to be a productive period for the arts and the social sciences, because there is time, money and energy which can be devoted to these areas.
 In addition, people who have stable economic resources can more easily take risks.
 They feel more confident about their own powers, and they believe they have control over their own destiny.
Watch Hemlines
 During economic upswings, people also believe that life can be made better, and injustices, therefore, are less tolerated.
 As a result of all this, the political climate changes, too, to one of individualistic capitalism.
Economic Hard Times
 When the economy becomes unstable, the nation's personality also changes.
 People become disenchanted

with capitalism, and they sway toward socialistic policies.
 On the whole, there is much less tolerance of unusual social behavior.
 Young people regain respect for the older generations, the traditional attitudes and behaviors.
 Marriages and family life take on a "new meaning", and they become stronger units of society.
 Mobility of people slows down, and families spend more time together at home.
... And Hemlines
 And here's where the hemlines change.
 Women tend to lower their

skirts (and pursue the women's movement "underground") during hard times.
So, Watch
 Now that we better understand the tie in, we can take up "hemline watching" just to help sort out the reasons why people are behaving as they are.
 Extension serve people of all ages regardless of socio-economic level, race, color, sex, religion or national origin.



ENGAGEMENT ANNOUNCEMENT
 Mr. and Mrs. Eugene Signs of

"Get off my back!"



Have you priced homes recently? You may be shocked to learn the cost of replacing your present home. It may well be more than twice the amount of property damage insurance you are carrying. We invite you to call the **RIVES Insurance Agency**. Let a local independent agent review your insurance to cover full replacement value at inflated construction costs.

RIVES
 INSURANCE AGENCY

115 W. Texas—826-5224 or 826-5202

Briscoe announce the engagement of their daughter Tarita Signs to Johnny Sutton, the son of Mr. and Mrs. Leon Sutton of Wheeler. Tarita will be a senior next year. Johnny is a 1979 graduate of Wheeler High and is employed with Kansas Nebraska Gas Company

Founders Day Is Observed

The members of Xi Upsilon Eta and their husbands observed the 49th annual Founders Day of Beta Sigma Phi, on Monday evening, April 28th in the community of the First National Bank.

Pauline Sutton read the message from international and Karen Hefley gave a summary of the events and projects, of the past year. The president, Mary Sue Williams, presented charms to the members for offices held, committee chairmen, perfect attendance, there and founders day. The new pledges, Glenda Atwood and Rita Fowler, were recognized and each received a yellow silk rose.

Linda Hink presented the Woman of the Year award to Karen Hefley. Lue Crockett was crowned "Sweetheart" by last year's sweetheart Pauline Sutton, and presented with yellow silk roses and a pin. Ann Coate was selected as attendant, but she was unable to attend the banquet.

The outgoing president, Mary Sue, was given a pink robe by the members, for her services as president for the year.

The decoration carried out the theme which was "Around the World with Beta Sigma Phi." Ann Coate and Lue Crockett were responsible for decorating along with the able assistance of Mel Ray Coate.

A delicious meal prepared by the members was served buffet style to Lue and Charles Crockett, Karen and Bill Hefley, Debra and James Hiltbrunner, Linda and Bob Hink, Pauline and Leon Sutton, Nina and Steve Walker, Mary Sue and Huey Williams, Glenda and Joe Atwood, and Rita and Tim Folwer.

Allison News

Edna May

Hope to see you Homecoming, June 14th. Notify Virginia Miller if you plan to attend. We need to know how many plan to stay for supper.

Mr. and Mrs. Normal Dyer and Betty Ann from Channing visited Mr. and Mrs. Frank George a few days.

Mr. and Mrs. Red Dukes, Mr. and Mrs. Joe Dukes, and Mr. and Mrs. David Zybach spent Sunday afternoon in Mobeetie and visited the old jail there, Mr. and Mrs. Jimmy Love accompanied them also.

Shorty Crawford is scheduled for eye surgery at High Plains Hospital the 20th. We hope all goes well for Shorty.

Mr. and Mrs. Troy Jones and Troy Dean visited a few days with the L. L. Jones family.

Mr. and Mrs. Lee Hall and family were in Tulia this past weekend visiting the Billy Ray Jones family

Sunday visitors in the Frank George home were Mr. and Mrs. Normal Dyer and Betty, Frankie Miller, and Allen Lane, also Mr. and Mrs. Mike Dyer and family.

Mr. and Mrs. Shorty Crawford visited their sons and families in Canadian last Friday.

Mr. and Mrs. Red Dukes were in Amarillo one day last week on business.

Mr. and Mrs. Ruben May and Mr. and Mrs. Pete Simonton visited Mrs. Simontons' sister in Hot Springs, Arkansas a few days last week. They saw some beautiful country.

Mr. and Mrs. Colie Parker and Mr. and Mrs. George Parker visited Mr. and Mrs. Bob Markham on Sunday.

Mr. and Mrs. Vern Lohberger Alton and Suzanne, Erick and Juston spent the weekend at Dallas and visited six flags.

A fellowship supper was enjoyed at the Methodist Church on Wednesday of last week.

Rogue Theatre
 Wheeler, Tx. 826-3078
TWO WEEKS!
MAY 16-29
SHOWTIME
FRIDAY & SATURDAY
7:00 & 9:00 PM
SUNDAY through
THURSDAY 8:00 PM

DUSTIN HOFFMAN
Kramer vs. Kramer

PG

FUN FARM DAY — FREE
 May 31, 1980, from 2:00 to 6:00
 You are invited to come see a real farm and participate in the fun farm day.

E. G. Fillingim Farm and Ranch, South of Canadian
 At intersection of 277 & 83 north of Wheeler, travel 5 1/2 miles east to Buffalo Wallow sign turn north and cross 5 cattle guards (3 1/2 miles) across Washita River to E. G. Fillingim.

Cart Rides, Horseback riding, Swimming, Trampoline, Weaner Roast, Candy hunt, Bow and Arrow target practice, Animals to see — Coons, Oppossums, Rabbits, Want to try your hand at milking a cow and goat?

BRING YOUR CAMERAS
BRING YOUR WEARNERS
 Not Responsible for Accidents

MORE ABOUT BOOKS, Etc.

Wheeler Public Library
 Wanda King, Librarian

Random Winds by Belva Plain (author of Evergreen) Delcorte Press. 496 pp.

Random Winds is a powerful American saga about three generations of doctors in the proud Farrell family. First there is Enoch, the dedicated country doctor who ignores the winds of change; then Martin, his son, a brilliant, charismatic neurosurgeon, whose enduring love for the woman he can never have almost brings his ruin; and Claire, his beautiful, flamboyant daughter, who tries to turn her back on convention and finds the price too high.

From a quiet turn-of-the-century village in upstate New York to elegant parties at the gracious Lamb House estate outside of London from the bedsides of the rural poor to the frenetic emergency room of a major New York City hospital, from war-torn London to sleepy lovers' hideaways on the French Riviera, **Random Winds** sweeps the reader along in an absolutely unforgettable story of the trials and triumphs of a renowned neurosurgeon, of a dynamic family struggling to hold its center, and, most of all, of a love that no human force could suppress.

Random Winds is a great novel. I recommend it as well as **Evergreen**.

Moviola by Garson Kanin. Simon and Schuster. 446 pp.

In **Moviola** Garson Kanin has written the ultimate Hollywood novel, encompassing the whole dazzling story of the movie business, from its beginnings with the invention of the nickelodeon to today, with a glittering cast of characters that includes D. W. Griffith, Thomas Edison, Mach Sennett, Charlie Chaplin, Fatty Arbuckle, Greta Garbo and John Gilbert, Louis B. Mayer, Irving Thalberg, Darryl F. Zanuck, Marilyn Monroe, David O. Selznick and almost every famous name and star in Hollywood history. At the heart of the novel is B.J. Farber himself, who has seen, known and done business with everyone from Edison on, and who now, at the age of ninety-two, rich, cantankerous and of sound mind, is negotiating (somewhat unwillingly) the sale of his famous studio to the head of a multibillion-dollar New York-based conglomerate. During the course of the negotiations, Farber reveals his life and his times, reliving the great, legendary past of Hollywood, all the famous stories that didn't happen the way we thought they happened—Farber was there: with Griffith during the making of **The Birth of a Nation**, with Mach Sennett when Charlie Chaplin invented his own screen character, with Fatty Arbuckle at the famous and scandalous party that ended Arbuckle's career and changed the mores of Hollywood, with Garbo during her arrival in Hollywood and her subsequent rise to fame, and there at the discovery of Marilyn Monroe decades later.

Farber has seen it all, and tells it all, including the story of his own life, his marriages, his children, and the upward climb to the top as the owner of one of Hollywood's biggest studios, a position which he may just possibly relinquish—but also maybe not—to the conglomerate who doesn't understand just how special the movie business is, who doesn't and can't love it the way Farber does.

Moviola is the most colorful, brilliant, inconoclastic, funny and moving novel about the movie business that anyone has ever written.

It is my understanding that **Moviola** is going to be a mini-series on TV this summer. COME READ WITH US!!!

GRADUATION SPECIALS

All Jewelry At Least 50% Off

- | | | |
|---------------------|---------------------------------|---------|
| PIERCED EAR RINGS | 14 K Gold Diamond | 40.00 |
| COLORED STONE RINGS | 14k with Ruby, Emerald or Saph. | 65.00 |
| GOLD FILLED JEWELRY | One Case | 60% Off |
| PEARL RINGS | Cultured | 40.00 |
| SERPENTINE CHAINS | 14 K Gold 18" | 50% Off |
| GOLD JEWELRY | Black Hills | 50% Off |

Large Selection
INDIAN JEWELRY

1/2 OFF
 REGULAR RETAIL

LARGE SELECTIONS of:

Jewelry Boxes
 Chokers

Pendants
 Earrings

"Moppet" Graduate Figurine \$9.00

Heart Shape Musical Jewelry Box \$11.50

Free Gift Wrapping



The **Koshare Shop**
 Fine Jewelry
 Gifts of Distinction
 1303 Alan Bean Blvd.
 Wheeler, Texas

Member Texas Jewelers Association

100 Thomas Lane

HOBBY KORRAL
9-5 Monday-Friday
 New Shipment: GREENWARE
FREE Ceramic Lessons
 9 a.m.-5 p.m. — Monday thru Friday
 at your convenience
 7 p.m.-10 p.m. — Monday
 JANE THOMAS, Certified Teacher
 Wheeler, Texas

CUSTOM HAY SERVICE
CUTTING, BALING
 REGULAR or LARGE ROUND
 D. W. & L. E. FORD
 Wheeler, Texas

Phone: 806/826-3106 or 806/826-3275

FSC BALANCED NUTRITION
FREE CHOICE

✓ ENERGY
 ✓ PROTEIN

✓ MINERALS
 ✓ VITAMINS

BALANCED nutrition is easy with the FSC 4 or 5 Point Program... and the proper balance between all the minerals, vitamins, energy and protein is the most important part of beef cattle production... FREE CHOICE feeding of MOREA® Energized Protein Supplement, MORANOL® Energized Supplement and CATALYX® Minerals and Vitamins provides the balance you are looking for... THIS PROGRAM WORKS... Write today for free information.

5-POINT FEED CO.
 — 1 1/2 Miles South of Wheeler —
 PHONE: 806/826-5887

MOREA, MORANOL, and CATALYX are registered trade marks of Feed Service Corporation

RCA
 END-OF-MODEL-YEAR
CLEARANCE
 OUT THEY GO!

Once-a-year savings on
RCA Color and B&W TV

RCA SelectaVision
 TV RECORDERS
L and F REPAIR

110 W. Oklahoma
 Phone: 826-3247

**Blue Stamps
Circle W**
DOUBLE ON WEDNESDAY



Memorial Day Sale!

Celebrate With Your Favorite Foods From Your Favorite Thriftway!

FROZEN FOOD SPECIALS

MINUTE MAID FROZEN
LEMONADE 3 6 OZ. CANS \$1.00

TOPPING FROZEN
COOL WHIP 8 OZ. CTN. 69¢

ORE-IDA CRINKLE CUT
POTATOES 2 LB. BAG 89¢

ASSTD. CHERRY-GRAPE-ORANGE
FROZEN POPSICLES 6 PAK BOX 59¢

FRESH QUAR. 73% LEAN
GROUND BEEF 1 LB. \$1.39

ARMOUR'S FULLY COOKED CHICKEN
FRIED PATTIES 1 LB. \$1.39

ARMOUR'S CRY-O-VAC DRY SALT
BACON CHUNKS 1 LB. 99¢



ARMOUR'S STAR
SLICED BACON 1 LB. PKG. \$1.09

ARMOUR'S STAR BONELESS FULLY COOKED

HALF HAMS

WATER ADDED
2-4 LBS. AVG.

\$1.49

YOUR THRIFTWAY STORES SELL & FEATURE ONLY FINE QUALITY AMERICAN GROWN GRAIN FED BEEF, FRESH PORK & QUALITY POULTRY.



ARMOUR'S STAR ALL
MEAT HOT DOGS 12 OZ. PKG. 89¢

OSCAR MAYER MEAT SPECIALS

OSCAR MAYER SLICED MEAT
BOLOGNA 8 OZ. PKG. 89¢

OSCAR MAYER SLICED BEEF REG./THICK
BOLOGNA 8 OZ. PKG. 99¢

OSCAR MAYER SLICED LUNCHEON OR COTTO
SALAMI 8 OZ. PKG. \$1.09

OSCAR MAYER SLICED LIVER LOAF OR
OLIVE LOAF 8 OZ. PKG. 99¢

OSCAR MAYER SLICED
COOKED HAM 6 OZ. PKG. \$1.29

OSCAR MAYER
SMOKIE LINKS 12 OZ. PKG. \$1.69

MIRACLE WHIP
KRAFT SALAD
DRESSING

\$1.19

32 OZ. JAR

FOLGER'S
MOUNTAIN GROWN
COFFEE

\$2.79

1 LB. CAN

PURE VEGETABLE
SHORTENING
CRISCO

\$1.99

3 LB. CAN

SHURFINE ASSTD.
CANNED
POPS

6 \$1

12 OZ. CANS

SHURFINE
INSTANT TEA 3 OZ. JAR \$1.59

BUSH'S SHOWBOAT
PORK & BEANS 4 1 1/2 OZ. CANS \$1

PICNIC PACKIN' SPECIALS

16 OZ. SOLO
PARTY CUPS 20 CT. PKG. 89¢

LUNCHEON 8 3/4"
CHINET PLATES 40 CT. PKG. \$1.69

ZEE EARTHTONE
NAPKINS 140 CT. PKG. 79¢

INSECT STRIPS
NO PEST each \$2.19

BABY FRESH
SCOTT WIPES 40 CT. BOX \$1.28

OFF
TOWELETTES 10 CT. PKG. \$1.59

CHARCOAL LIGHTER FLUID
GULFLITE 32 OZ. CAN \$1.09

CHARCOAL
ROYAL OAK 10 LB. BAG \$1.49

HEALTH & BEAUTY AID SAVINGS

FREE STAR TREK POSTER WITH PURCHASE OF SECRET DEODORANT OR PRELL SHAMPOO

PRELL CONCENTRATE 40" OFF LABEL
SHAMPOO 5 OZ. TUBE \$1.39

PRELL LIQUID 40" OFF LABEL
SHAMPOO 11 OZ. BTL. \$1.39

SECRET DEODORANT REG./UNSCENTED
ROLL-ON 2.5 OZ. BTL. \$1.79

DEODORANT
SECRET SPRAY 4 OZ. CAN \$1.49

MISS BRECK 25" OFF LABEL
HAIR SPRAY 9 OZ. CAN \$1.29

FIRST-AID SPRAY
MEDI-QUICK 3 OZ. CAN \$1.99

ANT-ACID
MAALOX 12 OZ. BTL. \$1.89

SPECIAL BODY WAVE HOME
LILT PERM EACH \$1.99

MEMORIAL DAY GROCERY SPECIALS

SWIFT VIENNA
SAUSAGE 5 OZ. CAN 45¢

VALSIC HAMBURGER
DILL CHIPS 16 OZ. BTL. 69¢

BEEINIE WEENIES FROM
VAN CAMP'S 12 OZ. 59¢

KOUNTY KIST WHOLE
KERNEL CORN 3 12 OZ. CANS \$1.00

HUNT'S 5 1/2 OZ. CANS
TOMATO JUICE 6 PAK CANS 99¢

TENDER CRUST
HOT DOG BUNS 8 CT. PKG. 49¢

TENDER CRUST CLUSTER PAK
HAMBURGER BUNS 8 CT. PKG. 49¢

PLAIN
WOLF CHILI 15 OZ. CAN 89¢

MINUTE MAID LEMONADE REG./PINK
CRYSTALS OR LEMON-LIME 8 QT. CAN \$1.99

TORTILLA CHIPS
DORITOS 99" SIZE 79¢

DESSERT TOPPING
DREAM WHIP 6 OZ. BOX \$1.29

FRENCH'S PURE
MUSTARD 9 OZ. JAR 47¢

SUNFLOWER
SUNLITE OIL 32 OZ. BTL. \$1.89

ORVILLE REDENBACHER
POPCORN 30 OZ. JAR \$1.69

HUNT'S GARDEN
SPINACH 2 13 1/2 OZ. CANS 89¢

IN CANISTER
ORANGE TANG 9 QT. CAN \$2.59

FRESH DAIRY SPECIALS

VELVET SPREAD
MARGARINE 2 LB. BOWL 89¢

BIG COUNTRY BUTTERMILK
BISCUITS 2 5 CT. CANS 49¢

SHURFRESH
BUTTERMILK 1/2 GAL. CTN. 89¢

SNACKS FOR TRIPS

ASSTD. VAL-U-PAK
TRIDENT GUM 18 STICK 49¢

ASSORTED BREATH MINTS
CERTS 5 25" ROLLS \$1.00

GUM REG./SPEARMINT
DENTYNE 4 8 STICK \$1.00

RELIEF
ROLAIDS 3 25" ROLLS \$1.00

SHelf SPECIALS

DETERGENT 10 OUNCES FREE
VEL LIQUID 32 OZ. BTL. 99¢

DETERGENT 15" OFF LABEL
OXYDOL GIANT BOX \$1.69

25" OFF LABEL PINE FOREST CLEANER
AJAX LIQUID 28 OZ. BTL. \$1.09

DETERGENT 20" OFF LABEL
GIANT FAB GIANT BOX \$1.49

JOHANN HAVILAND START YOUR SET TODAY
PER CHINA STAMP ON SPECIAL SAVINGS PLAN
WITH \$3.00 PURCHASE PLUS TAX
FINE CHINA ONLY 99¢

CENTRAL AMERICAN
BANANAS 3 \$1

3 LBS.

FLORIDA FULL EAR
CORN 3 FOR 49¢

LARGE FLORIDA PERSIAN
LIMES 1 LB. 49¢

CALIFORNIA SUNSHINE
ORANGES 1 LB. 29¢

CALIFORNIA HASS LARGE
AVOCADOS EA. 49¢

RED RIBE CHERRY
TOMATOES BSKT. 69¢

CALIFORNIA HEARTS
CELERY PKG. 59¢

TEXAS LARGE TIE GREEN
ONIONS BUNDLE 19¢

TEXAS GREEN
CABBAGE LB. 15¢

KRAFT ASSORTED
B-B-Q SAUCE 18 OZ. BTL. 69¢

2 PLY BATHROOM
MARINA TISSUE 4 ROLL PKG. 99¢

JOHANN HAVILAND \$3.00 off
YOUR PRICE \$11.99
I GOOD THRU MAY 24, 1980
WITH COUPON WITHOUT COUPON \$14.99

JOHANN HAVILAND \$3.00 off
YOUR PRICE \$12.99
I GOOD THRU MAY 24, 1980
WITH COUPON WITHOUT COUPON \$15.99

Want Ads

FOR SALE: 1970 Chevy Impala 4-door automatic transmission, good tires and body/dual exhaust. Phone: 826-3204. 2tp

FOR SALE: 1971 Grand Torino, fair condition. Large Upright G.E. Freezer. Call after 6:00 p.m., 826-3076. rtn

CAKES
CATERING SERVICE FOR
Wedding & Anniversaries
Cathy Hunt—375-2391
Kav Luttrell—375-2238
Also Cakes for all Occasions

WAITRESS WANTED: Apply at Sparlin's Restaurant. rtn

FREE DEAD STOCK Removal. Call T. Crouch collect (day/night phone) 669-7016. High Plains Rendering. 6tp

FOR SALE: 1973 Lincoln Continental, perfect condition, new Michelin radial tires. H. P. Barnes, 1420 Alan L. Bean Blvd., Phone: 826-3317. rtn

House Moving
SPARLIN'S - 826-5898
Wheeler, Texas

HELP WANTED
The City of Wheeler is accepting application for employment in the Water and Sewer Department. Application forms may be obtained at the City Office. Applications will be reviewed at regular meeting May 19, 1980. The City reserves the right to accept or reject any and all applications. 1tc

OIL & GAS LEASES
I am interested in leasing your Oil & Gas Leases, also purchasing your Minerals. R. C. Callan
Box 7473, Amarillo, TX. 79109
Phone: 806/352-7891

FOR SALE: 17' Cu Ft. Hot Point refrigerator, Call 826-5266. 4tp

OIL LEASES
We buy oil leases, minerals & royalty. Top dollar pay. 514 Permian Bldg. Midland, Texas 79701, Ken Taylor, 915/685-3479. Call Collect.

FOR SALE: 1969 Gleaner F, 17' with cab. Call 826-5266. 4tp

FOR SALE: Hegari, 90% germination, cleaned and bagged in 50 lb. bags. 826-5965. rtn

HOLCOMB TRAILER PARK
West 12th Street
Phone: 806/826-5810 or 826-5942

OIL & GAS LEASES
If you have Minerals for sale or Lease, Please contact.
ANADARKO BASIN
P.O. Box 146, Sayre, Ok. 405-928-3395
P.O. Box 1694, Amarillo, TX. 806-352-6444. rtn

R & D ENTERPRISES
AMWAY Products Available
Will Deliver Anytime!
Call: 826-5746 826-3278

TRAILER SPACES AVAILABLE: Extra big lots. Phone Darrell Moore, 826-3215 or 826-5634. 3tp

FOR SALE: 1967 Chevrolet 4 door, make good work car, call 826-3304 after 6:00 p.m. 3tc

Fence building or fence repair. phone: 826-5812. 4tp

FOR SALE: Admiral frost free refrigerator 21.4 cu. ft. Harvest Gold. \$200. 826-3088. 2tc

FOR SALE: Nice beautiful 3 bedroom house, sets on 2 lots, 1 lot plumbed for trailer house. House has two baths, carpeted and paneled, extra large kitchen, beautiful cabinets. Close into town. Profession now. Price \$14,000.00. Phone 256-2612. 1tc

FOR SALE: 1978 Silverada pickup. 826-3026. rtn

CLASSIFIED RATES
All classified ads must be paid in advance, except for open ledger account customers. Charges are 11c per word. Minimum charge is \$1.10. Card of Thanks charges will be \$2.25.

ADVERTISING DEADLINES
Classifieds... 5:00 p.m. Monday
Display... 5:00 p.m. Monday

WILL HAUL
TREE LIMBS FURNITURE 'JUNK'
Will haul after school or Saturdays.
Day Phone: 826-3123
Evenings & Saturdays Phone 826-3221

A representative from the **BELTONE HEARING CENTER**, the 2nd Thursday of each month, 2-5 p.m.

All Our Wheeler Property Is FOR SALE
5 HOUSES
3 HOUSE TRAILERS
TRAILER SPACES
ACREAGE
- GIVE US A CALL -
Borsberry Construction Co.
826-3332

THE BUSINESS DIRECTORY MEMBER 1980
TEXAS PRESS ASSOCIATION
Published Every Thursday at Wheeler, Texas, By...

THE WHEELER TIMES
P.O. Box 187
Phone: 826-3123
Entered as second-class matter December 18, 1933, at the Post Office at Wheeler, Texas 79096, under the act March 3, 1879.

Subscription Rates:
Wheeler County ... \$6.50
Outside County ... \$7.50

Wholesale Jewelry Company Expanding Nationwide
Needs part and full time sales and management personnel. Will train - High Commissions. Call for appointment only.
826-5202 [day]
826-3278 [after 5 P.M.]

LAND FOR SALE east of Wheeler. Phone: 714/885-7442. Kenneth Crowder. rtn

New Shipment 8-track & cassette tapes. Good stock record albums. L & F Repair.

LADY VENUS: Aloe Vera Cosmetic's now available at the City Cleaners & Fabrics. Call for free facial and skin treatment. 826-3268. rtn

OIL & GAS LEASES
I'm interested in buying your Oil & Gas Leases, Minerals and Royalty.

MARK BURRELL
Box 23
Wheeler, TX 79096
806/826-3208

PRESTIDGE GOLDEN SPREAD BACKHOE SERVICE
"Good Clean Dirt Work" INSURED
Oil Field and Domestic
Choctaw & Laville Streets
Shamrock, Texas
Phone: 806/256-2509

NOTICE
The Briscoe Board of Equalization will meet June 10 at 2:00 P.M. in the Briscoe School. 2t

OIL AND GAS LEASES
I am interested in buying your OIL and GAS LEASES, MINERALS and ROYALTY. Gene Hall, Minco Oil and Gas Co. Box 2317, Pampa, Texas 79065. Phone: 669-6805. rtn

New Shipment Religious Tapes
Burl Ives, George Beverly Shea, Wanda Jackson & Pat Boone.
L & F Repair

FOR SALE: 8 ft. Cabover Camper, "Quick Sale", call after 5:00 p.m. \$600.00 cash. 1tp

FOR RENT: Unfurnished 2 bedroom trailer, 826-5843, Virgil Simmons. 1tc

NOTICE
High Plains Natural Gas Company hereby gives notice that it has filed a Statement of Intent to increase its gate rate/intracompany charge effective May 20, 1980, to the cities of Booker, Canadian, Higgins, Mobeetie, Perryton and Spearman. This rate change will affect all burner tip customers in the above cities and their environs. Additional information concerning this rate change can be obtained by contacting: High Plains Natural Gas Co., 109 South Main Street Canadian, Texas 79014 (806) 323-6464
Or
Director, Gas Utilities Div. Railroad Commission of Texas P.O. Box 12967 Austin, Texas 78711 (512) 445-1146 4t

NOTICE PUBLIC NOTICE
Pursuant to Section 43a, Public Utility Regulatory Act, High Plains Natural Gas Company hereby expresses its intention to change rates in the City of Mobeetie and the unincorporated areas of Wheeler County, Texas. The new rates, to be effective June 19, 1980 for the burner tip residential and commercial customers of the incorporated areas and June 21, 1980 for the burner tip residential and commercial customers of the unincorporated areas will be as follows:
Monthly Use
0 - 1 mcf \$4,000
2 - 499 mcf .9205
500 - 1200 mcf .8705
Over 1200 mcf .8205
Each of the above rates except for the minimum charge, is to be added to the city gate rate/intracompany charge as authorized by the Railroad Commission of Texas. Minimum charge shall be increased by the amount of any surcharge authorized by the Railroad Commission.
This proposed change will increase the annual revenues of the Company by approximately \$3,634 and this proposed change will affect approximately 136 residential and commercial customers. This is not a major change as defined in Section 43b of the Public Utility Regulator Act.
Under these proposed rates, using April, 1980 cost of gas, a 10 mcf bill will increase from \$25.20 to \$27.01.
Information concerning the proposed change can be obtained from the High Plains Natural Gas Company office at 109 South Main Street, Canadian, Texas phone (806) 323-6464 or by contacting the Director of Gas Utilities Division, Railroad Commission of Texas, P. O. Drawer 12967, Austin, Texas, 78711, (512) 445-1146. •

WHEELER REDI-MIX
REDI-MIX CONCRETE SAND
Washed Gravel-All Sizes
Office Hours: 7:30 to 5:00
Phone 806-826-3223

Wheeler Lodge No. 1099
A.F. & A.M.
MONDAY 7:00 P.M.
Percy Farmer, Sec'y. Members Urged To Attend. Visitors Welcome.

Dr. Marion Roberts
OPTOMETRIST
Phone: 669-3333
112 W. Kingsmill
Pampa, Texas

CUSTOM DRAPERIES
Swags, Cornices, Shutters - WE INSTALL FREE - Telephone: 256-3652
Brannons Decorators
Shamrock, Texas 79079

Phyllis Barber will not be responsible for any debts other than my own. 4t

Alexander Welding Service
497 East Oklahoma
Shop and Field Welding
Oilfield - Agriculture
Shop hours 8 a.m. to 5 p.m.
Monday through Friday
Shop Phone: 806/826-5789
Night Phone: 806/826-3277 3m

FOR SALE: 1971 Cadillac Fleetwood Braughm, also Hammond Chord Organ. Call 826-3168, after 5 call 826-5253.

DRILLING
Commercial & Residential WELLS
COMMERCIAL PUMP SALES & SERVICE
CEPTIC TANK SOLD, SET & CLEANED
BACKHOE WORK
Banks Water Well Service & Drilling
Mobeetie, Texas
Phone: 845-3431

HOUSE FOR SALE ON BID BASIS
The Wheeler ISD will receive bids on a house and garage located on school property at 200 N. Main St. Bid acceptance includes removing house and garage from property. Bids must be submitted by 5:00 p.m., June 5, 1980. After date of acceptance bidder shall have two (2) weeks to remove house and garage from property. The Board of Trustees reserves the right to accept or reject any all bids. bids will be accepted in the School Business Office or sent to Bynum Smith, Box 1010, Wheeler, Texas 79096. Bynum Smith, Supt. 3t

LEGAL NOTICE BID
I have been Authorized by the Board of Trustees for the Allison ISD to call for bids to install a sound system for the gymnasium and cafeteria. Sealed bids addressed to Mr. John Sollis, Jr.; Superintendent marked "SEALED BIDS" on the outside of the envelope will be received at West Second street or Box 50 Allison, Texas until 3:00 P.M. Tuesday, June 10, 1980 and then publicly opened and read at the scheduled board meeting at 7:00 A.M. on June 12 at the Allison Schools. the Board of Trustees for Allison ISD reserves the right to reject any or all bids. The school plant may be inspected from 9:00 A.M. to 3:00 P.M. on weekdays. 2t

LEGAL NOTICE
Notice is hereby given that the Board of Equalization of the Allison Independent School District will meet June 10, 1980 at 10:00 A.M. at the Allison Cafeteria, Allison, Texas for the purpose of determining, fixing, and equalizing the value of all taxable property in Allison Independent School District for the year beginning January 1, 1980. By order of the Board of Trustees, Allison Independent School District.
John W. Sollis, Jr.
Superintendent of Schools 1t

TEN FAMILY GARAGE SALE: Friday, May 23, from 8:00 a.m. to 5:00 P.M. at the (Old Greenhouse) on main street in Shamrock. Baby things, toys, dining table and chairs, bedspreads, camaras, many many more items. 1tc

FOR SALE: Registered and pure bred polled Hereford bulls. 1 to 1 1/2 years old. Y. C. Fuch's, Jr., 4 east, 1/2 north, 1/2 east of Sweetwater, Ok. 928-2890. 2tc

WANTED: Female Concession Help must be willing to work Friday and Saturday nights. Apply in person. Rogue Theatre. Phone 826-3078. rtn

TODAY'S ARMY - If you don't qualify for the career program you want, you are free to change your mind about enlisting. Over 300 career opportunities available. Call Doug 806/665-2202. 4tc

CITATION BY PUBLICATION
THE STATE OF TEXAS
TO: THOMAS R. WHITE, JR.,
MRS. J. E. STANLEY, MRS. R. B. ROGERS, MRS. A. H. MOORE, I.A. MOORE,
MRS. D.C. OVERTURE, DAVID ADAMS, SALLIE C. ADAMS, J. R. ADAMS, MAGGIE L. ADAMS, ARLAS ADAMS, C. S. RICE, G. W. MIZE, ELLA MIZE, MINNIE ADAMS, MRS. CLAUDE MIZE, GRACIE MIZE, AND FLOYD LANGLEY, if living, whose place of residence is unknown, and if not, all persons claiming any title of interest in land under Deed heretofore given to the above-mentioned persons, and, if living, said place of residence of Defendants is unknown to Plaintiff, and if dead, the unknown Executors, Administrators, heirs and legal representatives, together with the unknown successors, heirs, and assigns or legal representatives or such Executors, Administrators, heirs and legal representatives of said Defendants, includ-

BUTCHERING & PROCESSING PRICES
Beef processed, double wrapped 19¢ per pound
1¢ A Pound for Butchering
Pork Processing including curing
Double wrapped 22¢ per pound
\$.850 a head for butchering
We butcher Mon., Tues., Thurs., & Fri. until 11:30 A.M.
CALL FOR QUARTER-HALF-WHOLE BEEF PROCESSED
WE NOW HAVE CUTS OF PORK AND BEEF FOR SALE
SHAMROCK SLAUGHTER PLANT
North of City Phone: 256-3241
Closing at Noon on Saturday

BABY CHICKS
BANTAMS, BURBON RED TURKEYS, GUINES, GEESE, DUCKS And Other Fancy Breeds.
SEED ALFALFA, OATS, ERMELO LOVEGRASS, MILO, HAYGRAZER, MILET, AND COTTON SEED.
601 East Railroad McLean, Texas
Phone: 779-2552 or 779-2200

PUBLIC NOTICE
Pursuant to Rule 052.01.00.043 (b) (3) of the Public Utility Commission of Texas, West Texas Utilities Company herewith gives notice that it has requested a Certificate of Convenience and Necessity from the PUC for the construction of 2.1 miles of 69kV transmission line from WTU's Shamrock Substation southerly to Greenbelt Electric Coop's substation at Shamrock. Construction of this line will provide greater capability and reliability to the Shamrock area and eliminate the need for Greenbelt Electric Coop to convert their substation to 138kV. 2t

U-U Electrical Service
"We handle all your electrical needs"
RESIDENTIAL, COMMERCIAL and CUSTOM
Robert and Laura Underwood, Owners
Box 269 Wheeler, Texas 79096
Call Day or Night: 826-3150
If no answer - 845-2442

THE FITTIN'EST LIGHTWEIGHT BOOTS THAT FIT YOUR FEET AND FIT YOUR JOB!
RED WING LITES
TOUGH DOESN'T HAVE TO BE HEAVY
SIZES
B C D E
9-12 8 1/2-11 7-12 8-11
RED WING
B.J.'s WEARHOUSE
410 South Main Wheeler, Texas

Who Said We Have Inflation?
Our Retail Prices:
Kind of Seed Price Per 100 Lbs.
Supergraze (Sorghum Sudan Hybrid) \$13.50
Supergraze II (Sorghum Sudan Hybrid) \$16.00
Redtop Cane \$18.00
Hegari \$12.50
Cert. RS671 (Hybrid Grain Sorghum) \$25.00
German Millet \$13.00
Please ask us about any other grass or field seed you may need.
James Rneau Seed Co.
Shamrock, Texas 806-256-3216
Chillicothe, Texas 817-852-5661

ing adverse claimants owning, having, or claiming any legal or equitable interest in or lien upon the real property hereinafter described; the heirs and legal representatives and unknown heirs and legal representatives of each of the above-named and mentioned persons who may be deceased; and the corporate officers, trustees, receivers and stockholders of any of the above-named and mentioned parties which may be corporations foreign or domestic, defunct or otherwise, together with the successors, heirs and assigns of such corporate officers, trustees, receivers or stockholders who own or claim to have an interest in the herein described property, herein called Defendants.
YOU (AND EACH OF YOU) ARE HEREBY COMMANDED to appear before the District Court of Wheeler County at the Courthouse thereof, in Wheeler, Texas, by filing a written answer at or before 10 o'clock A.M. of the first Monday next after the expiration forty-two days from the date of the issuance of this citation, same being the 7th day of July A.D. 1980, to Plaintiff's Petition filed in said court, on the 19th day of May A.D. 1980, in this cause, numbered 7784 on the docket of said court and styled Otis Reid, Plaintiff, vs. THOMAS R. WHITE, JR., MRS. J. E. STANLEY, MRS. R. B. ROGERS, MRS. A. H. MOORE, MRS. I. A. MOORE, MRS. D. C. OVERTURE, DAVID ADAMS, SALLIE C. ADAMS, J. R. ADAMS, MAGGIE L. ADAMS, ARLAS ADAMS, C. S. RICE, G. W. MIZE, ELLA MIZE, MINNIE ADAMS, MRS. CLAUDE MIZE, GRACIE MIZE AND FLOYD LANGLEY, Defendants

A brief statement of the nature of this suit is as follows, to-wit:
A Trespass to Try Title suit covering Lots Nos. Seven (7) and Eight (8), in Block no. Fourteen (14), Original Town of Wheeler, Wheeler County,

If this citation is not served within ninety days after the date of its issuance, it shall be returned unserved.
The officer executing this writ shall promptly serve the same according to requirements of law, and the mandates hereof, and make due return as the law directs.
Witness, Paul Topper, Clerk of the District Court(s) of Wheeler County, Texas.

Issued and given under my hand and seal of said court at Wheeler, Texas, this 19th day of May A.D. 1980.
Paul Topper Clerk,
31st District Court
Wheeler County, Texas
By Kim Ray, Deputy.

Meeting About Grasshoppers
A meeting was held Thursday, May 15, in the District Courtroom to discuss the grasshoppers situation in Wheeler County, according to Don King, CEA.
According to adult counts last summer by USDA Animal and Plant Health Inspection Service (APHIS) personnel, approximately 360,000 acre will be infested with economic levels of grasshoppers this summer. Eight grasshoppers per square yard is considered the economic level (that level at which it will pay to spray).
Under the control program sponsored by APHIS and the Texas Department of Agriculture, (TDA), APHIS, TDA and the land owner each pay one third of the cost of spraying. Tech cost to the landowner should be about 70 cents per acre this year.
Only range land and pastureland can be sprayed; cropland is not eligible. To qualify for the program there must be at least 10,000 acres in a sprayable block.
The program is using 8 oz. of malathion per acre. Although no kill rates are guaranteed, a kill rate of 60-70 percent can be expected in tall grass range with some brush. Kill rates can be high as 90-95 percent on smooth, short-grass range.
More than 7 million acres are expected to be infested in Texas this year and TDA has funds to spray 1.5 million acres. Therefore, it is important that land be signed up as soon as possible. A cut off date of June 3 has been set. By that date the land to be sprayed must be plotted on a map and money collected and on deposit in a bank.
Any producer who would like to sign up land to be sprayed or would like further information should contact Don King, CEA at 826-5243 or 826-3249 after office hours.
It is important that action be taken quickly if Wheeler County is to qualify for the program.
Texas Agricultural Extension serve people of all ages regardless of socio-economic level, race color, sex, religion or national origin.

Briscoe News

Vetola Parker
May 15, well it started sprinkling around 6 yesterday afternoon that went into a drizzling rain, this is Thursday, 9 o'clock don't think it has ever stopped. The farmers sure have the moisture now, this should make the wheat. Happy birthday to Scotty Parker. Hope he has a nice day today on his 12th birthday.

Happy Birthday to Effie Renfro May 14, we wish for her many more.

T.V. says gasohol will increase smog.

Hoyle Helton talked to Mrs. Lawrence Aderholt Thursday while she and Mr. Aderholt visited the Lewis Graysons.

Bob Zybach said they received 2 1/2 inches of rain, most everyone I asked said around 2 1/2 inches.

It rained till around 4 o'clock Thursday.

Saturday 17, they are cleaning the cemetery at Zybach off today.

Mary Hudson is on sick list with sore throat and bad cold, we wish for her a speedy recovery.

Mary went to Shamrock last Tuesday to dentist.

Mac and Gaye Purcell and Lori attended the Wheeler Christian Academy award banquet Saturday night.

Rosalee Keelin said her mother was only in hospital 2 days, she was back at home working in her yard Saturday, this was good news to us.

Essie Finsterwald and boys had as guest over the weekend her granddaughter Donava Patterson and her room mate Mary Bustillos from Lubbock.

Essie said Marie Wright was in the Wheeler hospital, she guessed with a virus going around. We hope she is soon ok and back at home.

Last Saturday Helen Helton had all her children home for Mothers Day, Ida Smith came on Thursday from Grapevine stayed till Sunday, Lee and JoAnn White from Amarillo, Cloyd and Teresa Helton and Amber of Wheeler, Mark and Annette Meek and Kaleb, Jimmy and JoAnn Helton, Todd, Tammy, and Jason. All the women and children went to Wheeler to celebrate Ambers 1st birthday, others there were Joy Evans and Teresa sister, Judy Evans, Fannie Mae Bradstreet, Effie Renfro.

Friday night Cloyd and Teresa Helton and Amber visited Helen.

Helen kept Kaleb Friday nite while Mark and Annette Meek

Xi Upsilon Eta Has Pledge Ritual

A pledge ritual was held Monday night, May 12th, in the PCA for Glenda Atwood and Rita Fowler. This was the first ritual for the new members. There will be a final ritual after they take their pledge test.

After the ritual a business meeting was held with vice-president Linda Hink presiding. Plans were made for a cook put to end our year. After discussion on the carpet for the pool area, it was decided to ask other organizations to help by pledging money, since the sorority cannot afford to cover the entire area by itself. Coupons were turned in for Girlstown.

New officers were installed by Linda Hink: President Nina Walker, vice-president Nina Lue Crockett, recording Secretary Ann Coate, corresponding secretary, Glenda Atwood, treasurer, Debra Hiltburner and Extension officer, Rita Fowler. Committee chairmen were announced by the new president.

Refreshments were served to all present, with exception of our president, Mary Sue Williams, who is in the hospital in Pampa.

attended the graduation in Canadian.

Scott and Kay Luttrell spent last weekend with his folks DAN and EdUrl Luttrell in Elk City.

Last Sunday Dan and Rita Fillingim, Dallas and Lindsey ate dinner with his parents Willis and Verna Fillingim.

Saturday Dan and Rita had as

guest her folks Mr. and Mrs. Lee Lackey and her brother Joe Lackey of Perryton.

Sunday visitors at the Tom Heltons home were Mr. and Mrs. Lonnie Helton and his sister Sylvia from St. Louis, Mo, Virgil and Mae Helton, Gwin, and Eunice Edwards of Wheeler, Jim and Lois Johnson from Borger.

Terry and Gayle Lewellan, Shonda and Sandra visited Tom and Alice Bell last Tuesday.

Thursday Dale Helton ate dinner with Tom and Alice Bell. Dorothy Walker is in Dunn,

Colo. helping out while Cliff's sister Ellie Wilkerson had surgery, she was doing ok. Cliff said.

Bill and Mattie Jackson ate dinner last Sunday with Effie Renfro, others there were Mrs. Aloah Bentley of Spearman, E.O. and Alice Kelly and Linda, Glen and Edna Lester.

Linda Kelly visited Bill and Mattie Jackson Friday, Ed Helton, visited them Friday night.

Briscoe community was made very sad by the death of Elmer Simpson, funeral was Friday. Our sympathy goes out to Mrs. Simpson and the children and relatives.

Mark and Evelyn Meek went to Amarillo last Saturday to, WTSU Alumni banquet which Alene Atoval was honored.

Some of Evelyn's visitors were Sandra Meek of Canyon. Mark and Annette Meek and Kaleb, Jewell Hollaman and other relatives.

The Allen Hale family visited Mr. and Mrs. Vernon Sivage last Sunday.

Last Saturday Paula Reed and Christy visited E. G. and Willa Fillingim also visited Willis and Verna Fillingim.

Tuesday at Willis and Vernas house were the Don McElroy family, Darrell Rodenberg family, Sue Ratcliff, Melody, Mandy, and Kevin, Chuck and Phoebe Heartline, Beckie Irvine Sharron Mitchell.

Our sympathy goes out to the Don McElroy family on the death of Maymes father death Mr. Morris Balensiefn of Okeene, Okla.

The girls spent the weekend with Willis and Verna they all went to Okeene Monday to his funeral.

Tracy McElroy also visited Stephany Mitchell and attended the athletic banquet in Canadian Saturday night with Dick and Ruth Irvine and Stephany and went to church Sunday with them in Canadian.

Dick Irvine family were Sunday dinner guest at Wheeler in Leon Fillingim home.

Last Saturday supper guest at the Lynn Sims home in Mobeetie were Martha and J. P. Meek and Shawn, Cindy Meek, of Canyon, Phoebe Heartline, Micky Sides family.

They all were Sunday dinner guest in the Macky Sides home, and Chuck Heartline was there.

Dan and Rita Fillingim, Dallas and Lindsey visited Willis and Verna Friday night.

Jim and Beth Alvie of Wheeler visited David and Phillis Hefley Friday.

Grant Meek family went to Boot Hill cemetery and other points in Kansas last weekend.

Visiting the Colie Parkers Saturday afternoon were Claude Parker, James and Bea Ogle and girls, June and Kavin Shaffield.

Saturday night around 8 P.M. clouds began to come over from direction then another till after 1. Some looked real dangerous. Bob Zybach received 1 more inch of rain.

Colie and Vetola visited Bob and Marylu Markham after church Sunday night others there were George and Avis Parker.

Visitors at Travis and Rosalee Keelins Sunday were Mr. and Mrs. Calvin Keelin of Pampa and Jim Gillenwater of Calif.

Dan and Lou Trimble and children visited her folks B. F. and Margie Meadows in Wheeler Sunday, others there were Brady Meadows and family, E. J. Meadows and family, Richard Meadows and family.

Addie Swift ate supper Sunday night with Clyde Jr. Dukes and family in Allison. Others there were Melvin Hunt family.

Word just came to Willene Waters while I was getting her news that Loyd and Myrtle Jones was hit by a truck coming from north. Myrtle was pinned in car, don't know all details, they had called the ambulance.

Roy and Willene spent last

Court Records

LIST OF INSTRUMENTS FILED IN THE OFFICE OF THE COUNTY CLERKS AND DISTRICT CLERK OF WHEELER COUNTY, TEX MAY 12 THROUGH MAY 12, 1980

41 OLS--Lloyd Aglin, et al to Cotton Petroleum 4-17-80 Lots in Wheeler
AOL--Alvin Smart, et ux to Billy W Cofer 5-2-80 40 ac NW 1/4 Sec 39 Blk 24
MAY 13, 1980

weekend in Borger with the George Railsback.

Sat. they went to Pampa to watch little Roy Waters, Gerald's boy play baseball.

David and Winnie Gilmer and children visited with Mrs. Edell Post and Mrs. Ralph Falls Friday in Sayre, Oklahoma.

COR ROY D--Thurston Young, et ux to A W Burrell, et ux 5-9-80 1/4 Int SW 1/4 Sec 2 Cert 5/720
COR ROYD--Thurston Young, et ux to Mark Burrell 5-9-80 1/16 Int SW 1/4 Sec 2 Certs 5/720
COR ROY D--Thurston Young, et ux to Ana-Tok Exploration 5-9-80 1/8 Int SW 1/4 Sec 2 5/72
COR ROY D--Mark Burrell et ux to R C Callan 5-12-80 1/32 Int SW 1/4 Sec 2 Certs 5/720
RDT--First National Bk, Wheeler to Leonard Weeks, et ux 5-5-80 Lots 27-31 Blk 3, Wheeler
MD--Kathryn Brandenburg to Albuquerque Nat Bk, Trustee 5-9-80 E 1/2 NW 1/4 Sec 20 Blk A-8 DT--Resource Technology Corporation to Dallas Bk & Trust Co No date or land
AOL--Flag-Redfern to Bergen Oil Company, et al 4-15-80 Secs 23,23 Blk A-7

QCD--State of Texas to Teresa Brown 5-7-80 Sec 64 Blk M-1 OL--Rex Fuller, et al to Sun Oil Company 2-22-80 N 1/2 SE 23 Blk L J M Lindsey Survey
RENTAL DIV ORDER--Rex Fuller et al 3-10-80 N 1/2 Sec 23 Blk L J M Lindsey Sur
OL--Rex Fuller, et al to Sun Oil Company 2-22-80 Sec 15 Blk L J M Lindsey Survey
RENTAL DIV ORDER--Rex Fuller et al 3-10-80 Sec 15 Blk L J M Lindsey Sur
OL--Rex Fuller, et al to Sun Oil Company 2-22-80 NW 1/4 Sec 22 Blk L J M Lindsey Sur
RENTAL DIV ORDER--Rex Fuller et al to Rex Fuller 3-10-80 NW 1/4 Sec 22 Blk L J M Lindsey OL--Max E Curry to Sun Oil Co 2-22-80 NW 1/4 Sec 22 Blk L J M Lindsey Sur
RENTAL DIV ORDER--Max E Curry to Max E Curry 3-11-80 Sec 16 Blk L J M Lindsey sur
3 RATIF OL--William Allen Donaldson et ux to Aikman Petroleum Inc, 5-7-80 S 1/2 NE 1/4 Sec 26 Blk RE
ROW--David Madison Britt, et al to El Paso Natural Gas Co, 4-22-80 NE 1/4 NW 1/4 Sec 30 Blk RE
RATIF OL--Joe Quinn, et ux to Arkl Exploration Co 3-7-80 S 1/2 Sec 27 Blk A-4
MAY 14, 1980
BILL OF SALE--Helen Chuchman to James F Waddell 3-11-80 ROY D MD--Mary Sue Wyatt Moore Walker to Joseph Wyatt Moore 5-7-80 NE 1/4 Sec 17 Blk A-4
AFF--Sandra S Christner to Apache Corporation
MML--John Taylor et ux to Burns & Associates, Inc 4-8-80, Lot 11 Blk 2 Shamrock-Mont-IR Lew ROW--Barbara Sue Legg, et al to Colorado Interstate Gas 3-28-80 Pt Sec 7 Blk E-Jacobs Sur
6 OLS--Roy M Bradstreet et al to The Allspaugh Co 1-4-80 Pt Secs 34, 13 Blk A-4
2 AOL--The Allspaugh Co to Arkl Exlo Co 1-31-80 Pt Secs 34 1, Blk A-4
2 RENTAL DIV ORDER--Dolores W Spurr to Dolores W Spurr 2 RENTAL DIV ORDER--Dolores W Spurr et al to Dolores W Spurr et al 1-14-80 NW 1/4 Sec 13, 34 Blk A-4
HOMESTEAD DESIGN--Glen Benjamin Tedder 5-13-80 Lots 7-10 Blk 12 Shamrock PBA
P OF ATTY--Thomas Madison Britt to David Madison Britt, 5-14-80
3 OLS--J Wade Duncan et al to Diamond Shamrock Corp, 3-6-80 Pt Secs 15, 26, 16 Blk A-5
OL--Leo Swartwood, Trustee to George W Arrington et al 4-3-80 Sec 27 Blk RE
AOL--George W Arrington et al to Aikman Petro Inc, et al 4-29-80 Pt Sec 27 Blk RE
2 ROL--Lloyd H Smith et al to Kate Terry, et al 4-29-80 Pt Secs 1, 6 Blk C Turcotte Sur
MAY 15, 1980
RDT--Federal Land Bk of Texas to Dexter L Haws, et al 4-21-80
2 ROY D--George B Dunn, et al to Wesley M Steen et al 4-25-80 Pt SW 1/4 Sec 17 & NW 1/4 14 A-4 AOL--Arkl Exploration Co to Eason Oil Co et al 4-21-80 Sec 12 B&B Sur
2 AFF--William L Arrington, et al 4-30-80 Secs 26, 27 Camp Co School Land
OL--Glynn doyle Carver et al to Philip E Pendleton 4-8-80 NW 1/4 Sec 28 A-7
RENTAL DIV ORDER--Glynn Doyle Carver, et al to Glynn doyle Carver, et al NW 1/4 Sec 28 A-7
C/C PROBATE--Agnes King

5-13-80
UNIT DESIGN--American Public Energy et al o Flora May Kelley et al 4-17-80 Sec 49 A-4
MD--Kenneth E McCasland et al to George L Richardson, 3-3-78, 30 ac NW 1/4 Sec 60 A-8
MAY 16, 1980
2 ROY D--Mark Burrell et ux to arry Alford et al 5-14-80 5 ac SW 1/4 Sec 2 Cert 5/720
ROY D--Mark Burrell, et ux to Doyle Greenhouse 5-14-80 5 ac W 1/2 SE 1/4 & E 1/2 SW 1/4 Sec 1 A-3 CD--M E Gierhart to Naomi Webber 5-12-80 SE 1/4 Lot 50 Blk G, Shamrock, Lisle, Exc Min C/C PROBATE--Emma R Haddon 5-12-80
CD--M E Gierhart to Naomi Terry L Brown et al 5-12-80 Pt Sec 33 Blk A-7
OL--Larry J Finsterwald et ux to Phillips Petro 3-28-80 Lots 11-14 Blk 11, Wheeler & 300'x600' NW 1/4 Sec 4 T&NO Sur
OL--Owen Jones, et ux to Phillips Petro 4-8-80 Lots 1-6 Blk 36 & Blk 9, Wheeler
D--Ethel Grimes to Elizabeth Shipp 4-16-80 NW 1/4 Sec 52 Blk A-5
RATIF OL--W T Hardy et al to Tom F Marsh Inc 2-29-80 Sec 50 Blk M-1
2 ROY D--W C Kennedy, et ux to Ricky Kennedy et al 5-16-80 30 ac S220 a W 1/2 Sec 16 Blk A-4
DISTRICT CLERK OFFICE
#7781 Wanda Jean Brown vs Richard John Brown Divorce 5-14-80

SAVE ENERGY ALL YEAR WITH CEILING FANS

THE ENCON COLLECTION 3 Year Warranty

THE PARLOUR FAN by Fasco 5 Year Warranty



The FASCO FAN Reverse Air Flow Exclusive Vari-Low Speed Control

The ENCON FAN Prices Start at \$99.50

Wide Selection of Colors and Decorator Lights

— INSTALLATION AVAILABLE —

Call: E. M. RIVES 806/25615250 or MRS. BETTY RIVES 806/8263224
Shamrock, Texas Wheeler, Texas

SAVE Ladies Casual Clothes Times Fashion

110 E. Texas

WELCOME TO FIRST UNITED METHODIST CHURCH

8TH AT MAIN - P. O. BOX 89 WHEELER, TEXAS 79096
Church (806) 826-3114 - Parsonage (806) 826-3079

Sunday School 9:45 a.m.
Morning Worship 11:00 a.m.
Evening Worship 6:00 p.m.

Ernie McGaughey, Pastor

NORTHWEST OKLAHOMA STORM SHELTER & BASEMENT CO.
CONCRETE SHELTERS & BASEMENTS
FAIRVIEW 405/227-4357

THE SHIRT SHACK

114 East Texas St
Letters & Transfers
Jersey & T-Shirts
Candy & Sherri Lewallen

OIL NEWS
Week May 9-15, 1980

INTENTIONS
HEMPHILL - Canadian, SW (Morrow, Upper) - Gulf Oil Corporation - Campbell #1-2 - 800' f S & 660' f E lines of Sec. 2, B&B - PD 12300'
WHEELER - Stiles Ranch (Morrow) - Hunt Energy Corporation - G. C. Davis #1 - 1320' f W & 1980' f N lines of Sec. 61, A-7, H&GN - PD 18400'
WHEELER - East Panhandle - Stahl Petroleum Company - Tedder #2 - 2310' f S & 2310' f W lines of Sec. 123, 23, H&GN - PD2100' - amended
COMPLETIONS
HEMPHILL - Humphreys (Douglas) - McCulloch Oil Corporation of Texas - Mathers Ranch #37 - Sec. 167, 41, H&TC - Comp 12-15-79 - Pot. 7250 MCF/D - Perfs. 6918' KB - 7011' KB - PBTD 7082'

Sale K & S String Trimmer

* 1/2 Horse Power
* Electric
* Automatic Feed

Regular \$29.95

WHILE THEY LAST ... **21.95**

LANGLEY'S Service & Supply
Phone 845-2611 Mobeetie, Texas

LEWALLEN INSURANCE AGENCY

ALL LINES

845-2951 1st STATE Bk. Bldg. MOBEETIE, TEX. YOUR Independent Insurance Agent

826-5719 114 TEXAS ST. WHEELER, TX.

C. & M. GREENHOUSE

1009 S. Main 826-3119

Gloxinas Caladiums Pole Ivy Scheffleras Ferns

Also Garden Plants, Sprays & Potting Soil
Owners: Buster & Curlie Callan-Danny & Cathy Miller
Mon. thru Sat. - 8:00 to 6:00

PROFESSIONAL PHOTOGRAPHY

Phone (806) 826-5980 P. O. Box 485 Wheeler, Texas 79096

BONDED PROFESSIONAL PHOTOGRAPHER BY Suzanne

"You Pick It - I Click It" Quality Is My Policy

PHOTOGRAPHER SUZANNE SANDIFER (BONDED)

- Your Special Day
- Reunions
- Groups
- Flowers
- Parties
- Weddings
- Misc.
- Nature
- Animals & Pets
- Outdoor Scenes

All At YOUR Convenience - In Your Home, Yard, or Elsewhere

MEMBER:
Photographic Society of America
Audubon Society
National Wildlife Federation
Smithsonian Institution (National Member)

Dr. M. V. Cobb

CHIROPRACTOR
Specializing in The Examination and Treatment of Spinal And Nervous Disorders

256-2133
310 South Main SHAMROCK, TEXAS

Mobeetie Saw & Lock Shop

SAW SHARPENING & LOCKSMITHING
Phone: 845-2353

R. St. John
Mobeetie, Texas

CIRCLE STEEL CORP.

Quality, Strength, Style in Grain Bin & All Types of Steel Building. Commercial Buildings

Call: JERRY HILL - Dealer 806/226-2291

Living Prayer Center

Call 1-(805)-327-1096 or Toll Free 1-(800)-251-7483

Realty of the Southwest

Investment Property - Still remaining 2 - 100'x150' lots.
Easy to Love
This cozy two bedroom house on Comanche is too-o-o Easy To Love. It has a lovely price also. Come in and see us about it.
New Home on Reynolds St.
This new home has three bedrooms, 2 baths and spacious living area. It's close to town and located on pavement
Two Choice Lots on Mobeetie Street.

This one hits it all!
If you are wise you won't delay in seeing this lovely home. Offers three bedrooms, 1 bath with large family room. Back yard is fenced. Don't let this one get away.
Brusting with Potential! This newly Remodeled Restaurant has good monthly income. Another nice place to eat is in demand in Wheeler. So don't miss this opportunity to invest in the Future - Call us now!

WE NEED YOUR LISTINGS!
John Norman, Broker
Don Rives, Salesman
806/826-5202-Office
826-3283-Home

THE GOLDEN YEARS OF COUNTRY MUSIC

Full 2 hour Show

Presented By South Plains College Levelland, Texas

BENEFIT: CANADIAN STREET SIGN FUND

TUESDAY, MAY 27 8:30 P.M.

WILDCAT STADIUM Canadian, Texas
In case of bad weather - Performance will be in the MIDDLE SCHOOL AUDITORIUM 404 6th Street

MUSIC SKITS DANCES

ADULTS - \$3.00
STUDENTS - \$2.00
AGE 6-12 - \$1.00
5 and under - FREE



FISHING TROPHIES: Brian Shelton, the son of Mr. and Mrs. Lonnie Shelton, entered the Foss Lake Tournament. Brian proudly displays the three trophies he won. One was presented for the largest stringer—5 lbs. 12 oz.; the second was for the largest sand bass—1 lb. and the third

Regular Meeting of City Council

May 19, 1980 regular meeting opened with Berniece Hall mo-

Energy Cost Assistance Prog.

A representative from Panhandle Regional Planning Commission will be in Wheeler County Thursday, May 29, 1980 to take applications for the Energy Cost Assistance program for persons living on a fixed income. The representative will be in the Commissioners Court Room, Wheeler County Court House, Wheeler, Texas from 8 a.m. to 12 noon on Thursday, May 29, 1980.

was for the largest walleye—2 lbs. The tournament was Sat., May 17, and was sponsored by the Burns Flat Chamber of Commerce.

Sue Barrett Receives D.V.M. Degree

Sue Barrett, daughter of Mr. and Mrs. Leldon Harrison of Reydon, Oklahoma, has received her Doctor of Veterinary Medicine degree from Oklahoma State University. A 1972 graduate of Allison High School Sue received her B.S. in zoology from OSU in 1976, graduating summa cum laude. In veterinary school she was a member of Phi Kappa Phi national honor society, Phi Zeta honor society, Women's Veterinary Medical Association, Alpha Psi, Student Chapter of the American Veterinary Medical Association. Sue was the recip-

Bill, Kelly Howard On Honor Roll

William (Bill) Howard III and Kelly Howard, both of Mobeetie, have qualified for the Dean's honor roll for the Spring 1980 semester at Frank Phillips College. They are the sons of Mr. and Mrs. W.F. Howard, Jr. Bill earned a grade point average of 3.8 while taking 17 hours. Kelly earned a 3.5 grade point average while taking 17 hours. He is a mathematics major. He received the Carl B. and Florence E. King Foundation scholarship available through the UIL. To qualify for the Dean's honor roll a student must pass a minimum of 12 hours with at least a 3.0 grade point average.



Sue Barrett

WIN \$1000.00

- To become eligible the following rules apply:
1. Be at least 18 years old
 2. Be a homeowner
 3. Both husband and wife listen to sale representative explain our home improvement.
 4. One entry per household.
 5. Odds determined by number of entrants
 6. Drawing held on October 15, 1980

H & H SALES COMPANY OFFER:

1. Premium vinyl siding with 40 year hail guarantee.
2. 100% financing
3. No down payment
4. Credit to all, no problem with bad credit
5. Siding installed and guaranteed by Texas largest siding company.

Call Collect **806/447-2237** or write

H & H SALES COMPANY

1403 Bowie
Wellington, Texas 79095

UMMMMMM GOOD!
REAL HICKORY SMOKED
BAR-B-Q
Sandwiches
by Smokaroma

We are serving...
CHARCOAL STEAKS
from 5 - 8 P.M.

Lil Rustler
404 1/2 S. Main
Mary Kennedy, Mgr.

11:00 A.M. to 8:00 P.M.

Area Cowboys Do Well in Contest

Andy and Monty Taylor of Allison competed recently in the "George Paul Memorial" Bull Riding held annually at Del Rio, Texas (Paul's Home town). The event is named for George Paul, World Champion Bull Rider, who was killed in a plane crash in 1971. He was leading for the championship again at the time of his death.

The participants were the top 35 bull riders in the Professional Rodeo Cowboys Association for 1979. Winner of the bullriding was Denny Flynn, Charleston, Ark. His take was \$10,000.00. Andy Taylor placed 2nd for \$7,100.00. Monty Taylor was 5th for \$1,200.00.

Both Andy and Monty are currently ranked among the top twenty in PRCA point standings.

Kelton Students Are Given Test

The Texas Assessment of Basic Skills Test was administered to the fifty grade students at Kelton School in March, 1980. A brief summary of the results is being made public to follow the 67th. State Legislature's mandate.

Five of the seven fifth-grade students were tested (two were exempt) with the following results: 40% showed mastery in reading; 80% showed mastery in math; and 80% showed mastery in writing.

The fifth-grade students have three years to prepare for the Exit Level test to be given when they are ninth-graders (Freshmen) in high school. It is hoped that 100% will show mastery at that time.

LEGAL NOTICE

NOTIFICATION BY PUBLICATION
TO: R. B. Rogers, J. E. Stanley, I. H. Moore, A. H. Moore, John Bryant, E. S. Bryant, T. J. Duncan, G. W. Anderson, Mrs. S. A. Anderson, J. W. Anderson, Ida Stafford, and husband John Stafford; Nellie Owen, Betty Allen and husband, W. P. Allen; Stella Couch and husband, C. H. Couch; Ruth Wells and husband Charlie Wells; Jewel Schlegel and husband, A. B. Schlegel; Claude E. Anderson and wife, Mamie Lee Anderson, Dick Anderson, T. E. Anderson and John Anderson; the spouses of any of the above parties, if married, whose name is unknown, and the unknown heirs and legal representatives of any of the above parties who are deceased, and the unknown heirs and legal representatives of any of the spouses of the above parties is said spouses are deceased.

YOU ARE HEREBY COMMANDED to appear before the 31st District Court of Wheeler County, Texas, at the Courthouse thereof, in Wheeler, Texas, by filing a written answer at or before 10:00 a.m. on the Monday next after the expiration of 42 days from the date of issuance of this citation, same being the 7th day of July, 1980, in this cause No. 7785 on the docket of said Court, styled JESSE MOORE vs. R. B. Rogers, ET AL in which Jesse Moore is the Plaintiff, and Defendants are those persons first named in this writ and to whom it is directed.

A brief statement of the nature of this suit is as follows: A suit in statutory trespass to try title to the following described real estate situated in Wheeler County, Texas:

Lots 9, 10, and the West 100 feet of the South 40 feet of Lot 11, Block 14, of the original townsite of Wheeler, Wheeler County, Texas,
Plaintiff claims title in fee simple to said property by virtue of the three, five and ten year statutes of limitation and the statute of limitation of twentyfive years provided by Article 5519 of the Revised Civil Statutes of Texas, as is more fully shown by Plaintiff's Petition on file in this suit.

If this citation is not served within ninety days after date of its issuance, it shall be returned unserved.

The officer executing this writ shall promptly serve the same according to the requirements of law, and the mandates hereof, and make due return as the law directs.

ISSUED and GIVEN under my hand and seal of said Court at Wheeler, Texas, this 20th day of May, 1980.

Paul Topper
Clerk, District Court,
Wheeler County, Texas
By Kim Ray
Deputy

THIRD ANNUAL LITTLE COLT RELAY

Well in Contest

The concluding day of the Third Annual Little Colt Relays sent many proud participants home with ribbons representing their work and accomplishments of the day. This event could not have been possible without the cooperation of the Wheeler School Faculty, Administration, High School Students, Parents,

and most of all the elementary students, who participated. This experience not only allows the students to be competitive but it also gives them the chance to be a part of the community function and have a good time. A big "Thank You" goes out to everyone who helped make this

Here are the results:

BOYS

| Event | Place | Name | Time | |
|-------------------------|---------------|---------------------|-------------------|-------|
| 50 Yard Dash | 1st | Bill Blanchard | 11.48 | |
| | 2nd | Monty Kinnard | 5.39 | |
| | 3rd | Dave Johnson | 5.51 | |
| | 4th | Chris Clifford | 5.58 | |
| | 5th | Jason Stagg | 5.59 | |
| 25 Yard Dash | 1st | Monty Kinnard | 5.39 | |
| | 2nd | Dave Johnson | 5.51 | |
| | 3rd | Chris Clifford | 5.58 | |
| | 4th | Jason Stagg | 5.59 | |
| | 5th | Keith Clewell | 5.65 | |
| 50 Yard Tire Pull | 1st | Brandon Childress | 25.29 | |
| | 2nd | Mike Harrington | 25.92 | |
| | 3rd | Bobby McNeil | 30.49 | |
| | 4th | Dale Wilson | 31.19 | |
| | 5th | Jimmy Hewitt | 32.25 | |
| 440 Yard Dash | 1st | Travis Hughes | 1:28.58 | |
| | 2nd | Charles Ellison | 1:38.54 | |
| | 3rd | Kyle Sword | 1:40.49 | |
| | 4th | Kelly Aderhalt | 1:41.77 | |
| | 5th | Jason Wood | 1:43.29 | |
| 50 Yard Dash | 1st | Kelly Aderhalt | 9.41 | |
| | 2nd | Bill Moore | 9.56 | |
| | 3rd | Burt Quaid | 9.60 | |
| | 4th | Bobby McNeil | 9.85 | |
| | 5th | David Burrows | 10.12 | |
| 330 Yard Dash | 1st | Shawn Bradstreet | 1:03.65 | |
| | 2nd | Lonnie Jones | 1:14.26 | |
| | 3rd | Matt Johnson | 1:15.57 | |
| | 4th | Monty Kinnard | 1:23.20 | |
| | 75 Yard Dash | 1st | Shawn Bradstreet | 12.30 |
| 2nd | | Chris Allen | 14.67 | |
| 3rd | | Jason Stagg | 14.30 | |
| 4th | | Lonnie Jones | 14.40 | |
| 5th | | Dale Wilson | 14.70 | |
| 220 Yard Dash | 1st | Bill Blanchard | 37.39 | |
| | 2nd | Daniel Elliott | 42.69 | |
| | 3rd | Ronnie Hungate | 45.40 | |
| | 4th | Matt Rodgers | 46.09 | |
| | 5th | Timmy Hewitt | 56.34 | |
| 75 Yard Tire Roll | 1st | Ronnie Hungate | 28.48 | |
| | 2nd | Dale Wilson | 30.86 | |
| | 3rd | Bill Moore | 31.37 | |
| | 4th | Timmy Hewitt | 34.22 | |
| | 5th | Bill Fancher | 34.22 | |
| 100 Yard Dash | 1st | Shawn Bradstreet | 16.20 | |
| | 2nd | Travis Hughes | 16.50 | |
| | 3rd | Kyle Sword | 18.14 | |
| | 4th | Charles Ellison | 18.67 | |
| | 5th | Bill Moore | 18.90 | |
| First and Second Grades | 1st | Shelly Graves | 14.66 | |
| | 2nd | Marlie Miles | 17.76 | |
| | 3rd | Jana Fowler | 19.56 | |
| | 4th | Christi Forton | 22.07 | |
| | 25 Yard Dash | 1st | Jana Fowler | 5.12 |
| 2nd | | Christi Forton | 5.28 | |
| 3rd | | Stacy Patterson | 5.57 | |
| 4th | | Michelle Fancher | 6.06 | |
| 5th | | Tina Alley | 6.16 | |
| 50 Yard Tire Pull | 1st | Kelly Chadwick | 20.83 | |
| | 2nd | Kelly Williams | 22.64 | |
| | 3rd | Gina Bond | 23.30 | |
| | 4th | Katherine Glazner | 24.00 | |
| | 5th | Jenett Carter | 30.50 | |
| 440 Yard Dash | 1st | Katherine Glazner | 1:46.51 | |
| | 2nd | Shella Chadwick | 1:49.90 | |
| | 3rd | Christina Hill | 1:57.11 | |
| | 4th | Jill Taylor | 2:00.57 | |
| | 5th | Stacy Patterson | 2:09.15 | |
| 50 Yard Dash | 1st | Jennifer Walker | 8.66 | |
| | 2nd | Kelli Sutton | 8.69 | |
| | 3rd | Shelly McCalland | 8.98 | |
| | 4th | Shella Chadwick | 9.10 | |
| | 5th | Christina Hill | 9.42 | |
| 330 Yard Dash | 1st | Jennifer Walker | 1:06.03 | |
| | 2nd | Lindsey McCalland | 1:06.57 | |
| | 3rd | Mitchie Loyd | 1:06.66 | |
| | 4th | Kelli Sutton | 1:08.20 | |
| | 5th | Dee Dee Dorman | 1:10.70 | |
| 75 Yard Dash | 1st | Bobby Kuehler | 13.6 | |
| | 2nd | Kelly Chadwick | 13.7 | |
| | 3rd | Marlie Miles | 14.7 | |
| | 220 Yard Dash | 1st | Lindsey McCalland | 42.81 |
| | | 2nd | Rhonda Miller | 45.60 |
| 3rd | | Lois Van Pool | 47.50 | |
| 4th | | Jill Taylor | 48.70 | |
| 75 Yard Tire Roll | | 1st | Shelly Graves | 35.34 |
| | 2nd | Denisse Williams | 113.06 | |
| | 3rd | Jo Jo Chaney | 119.00 | |
| | 100 Yard Dash | 1st | Mitchie Loyd | 17.28 |
| | | 2nd | Dee Dee Dorman | 18.54 |
| 3rd | | Katherine Glazner | 19.32 | |
| 4th | | Kelly Dawn Williams | 19.9 | |
| 5th | | Amy Smith | 23.54 | |

GIRLS

| Event | Place | Name | Time | |
|---------------------|---------------|---------------------|-------------------|-------|
| 50 Yard Low Hurdles | 1st | Shelly Graves | 14.66 | |
| | 2nd | Marlie Miles | 17.76 | |
| | 3rd | Jana Fowler | 19.56 | |
| | 4th | Christi Forton | 22.07 | |
| | 25 Yard Dash | 1st | Jana Fowler | 5.12 |
| 2nd | | Christi Forton | 5.28 | |
| 3rd | | Stacy Patterson | 5.57 | |
| 4th | | Michelle Fancher | 6.06 | |
| 5th | | Tina Alley | 6.16 | |
| 50 Yard Tire Pull | 1st | Kelly Chadwick | 20.83 | |
| | 2nd | Kelly Williams | 22.64 | |
| | 3rd | Gina Bond | 23.30 | |
| | 4th | Katherine Glazner | 24.00 | |
| | 5th | Jenett Carter | 30.50 | |
| 440 Yard Dash | 1st | Katherine Glazner | 1:46.51 | |
| | 2nd | Shella Chadwick | 1:49.90 | |
| | 3rd | Christina Hill | 1:57.11 | |
| | 4th | Jill Taylor | 2:00.57 | |
| | 5th | Stacy Patterson | 2:09.15 | |
| 50 Yard Dash | 1st | Jennifer Walker | 8.66 | |
| | 2nd | Kelli Sutton | 8.69 | |
| | 3rd | Shelly McCalland | 8.98 | |
| | 4th | Shella Chadwick | 9.10 | |
| | 5th | Christina Hill | 9.42 | |
| 330 Yard Dash | 1st | Jennifer Walker | 1:06.03 | |
| | 2nd | Lindsey McCalland | 1:06.57 | |
| | 3rd | Mitchie Loyd | 1:06.66 | |
| | 4th | Kelli Sutton | 1:08.20 | |
| | 5th | Dee Dee Dorman | 1:10.70 | |
| 75 Yard Dash | 1st | Bobby Kuehler | 13.6 | |
| | 2nd | Kelly Chadwick | 13.7 | |
| | 3rd | Marlie Miles | 14.7 | |
| | 220 Yard Dash | 1st | Lindsey McCalland | 42.81 |
| | | 2nd | Rhonda Miller | 45.60 |
| 3rd | | Lois Van Pool | 47.50 | |
| 4th | | Jill Taylor | 48.70 | |
| 75 Yard Tire Roll | | 1st | Shelly Graves | 35.34 |
| | 2nd | Denisse Williams | 113.06 | |
| | 3rd | Jo Jo Chaney | 119.00 | |
| | 100 Yard Dash | 1st | Mitchie Loyd | 17.28 |
| | | 2nd | Dee Dee Dorman | 18.54 |
| 3rd | | Katherine Glazner | 19.32 | |
| 4th | | Kelly Dawn Williams | 19.9 | |
| 5th | | Amy Smith | 23.54 | |

Junior High Awards Assembly

Presentation of Colors & Flag Salute: Cheryl Henderson and Kristi Pierce
Devotion: Chaplain - Cheryl Henderson
Class Will: Sid Whiteley, Cheryl Henderson, and Andrea McGaughey
Class Song: "What a Difference You've Made in My Life"; 8th Grade Class
Class Prophecy: Kristi Pierce, Sherri Shelton, and Toni Bentley
Honor Awards:
Best All Around Girl - Sherri Shelton and Kristi Pierce
Best All Around Boy - Sid Whiteley, Bryan Johnson, and Manson Porter
Most Academic Girl - Kristi Pierce
Most Academic Boy - Sid Whiteley
Most Athletic Girl - Becky Crockett
Most Athletic Boy - Mark Moore
Band Recognition Awards: Eric Price, Randy Bentley, Tammy Baker, Julie Hogan, Shanna Hampton, and Todd Alvey
Perfect Attendance Awards: James Robert Umstead, Billy Fancher, Mitchie Loyd, Pamela Fancher, Brenda Umstead, Tom Cook, Tony Jackson, Laurie Rhodes, Shane Whiteley, Tina Alvey, Stuart Cross, Cody Wiggins, Todd Alvey, Kennan Atherton, Roger Brown, Draton Childress, Joel Dodd, Darren Grimes, Lyndol Loyd, Larry Trevino, Toni Bentley, Mark Moore, and Sid Whiteley
Service Awards: Manson Porter, Cheryl Henderson, Julie Hogan, Sherri Shelton, Toni Bentley, Kristi Pierce
Reading Awards: Bobbie Kuehler, Jana Fowler, Jennifer Walker, Keith Clewell, Kelly Aderholt
Bike-A-Thon Awards:
1st Place: Lyndol Loyd (Greatest amount of money - \$155.50)
2nd Place - Luke Horton (140.00)
3rd Place - Mandy Rogers (101.00)
Special Awards:
Lyndol Loyd - Greatest number of sponsors (45)
Tammy Baker - Second greatest number of sponsors (42)
Mandy Rogers - Third greatest number of sponsors (41)
Shelley Graves - "Most Courageous Rider"
Mitchie Loyd - Largest amount of money under 12 (96.25)
Greatest number in Family Participation: Coates Family (Tom Cook, Travis Cook, and Brian Coate)

Xi Upsilon Eta Seeks Pledges

The members of Xi Upsilon Eta are trying to buy carpet to install cost for the entire area is too around the Kiddie Pool. This much for just our group. If you project will be of great benefit to all who have small children. There has been much concern by please contact one of our mem- bers with your pledge. Debra Hillburner 6-3165, Mary Sue We are asking that other Williams 6-5760 or Lue Crockett groups or individuals pledge 6-5939.

Here are the results:

| Event | Place | Name | Time |
|--------------------------|---------------------------|-------------------|-------------------|
| 50 Yard Dash (3rd Grade) | 1st | Delores Rodriguez | 9.3 |
| | 2nd | Katie Parker | 8.88 |
| | 3rd | Nyoka Chaney | 8.92 |
| | 4th | Lisa Jones | 8.94 |
| | 5th | Terri Ford | 9.06 |
| (4th Grade) | 1st | Des Ann Jolly | 7.4 |
| | 2nd | Melanie Reeves | 8.95 |
| | 3rd | Angela Hatcher | 8.99 |
| | 4th | Janie Hogan | 9.2 |
| | 330 Yard Dash | 1st | Angela Bradstreet |
| 2nd | | Marcy Rogers | 1:03.00 |
| 3rd | | Angela Bradstreet | 1:05.00 |
| 4th | | Delores Rodriguez | 1:06.00 |
| 5th | | Shonda Miller | 1:06.43 |
| 75 Yard Dash | 1st | Angela Atherton | 12.07 |
| | 2nd | Marcy Rogers | 12.3 |
| | 3rd | Stephanie Beard | 12.7 |
| | 4th | Kristi Finnerstad | 13.03 |
| | 5th | Pam Fancher | 15.0 |
| 220 Yard Dash | 1st | Tammy Keelin | 38.12 |
| | 2nd | Tera Henderson | 39.3 |
| | 3rd | Cindy Wiley | 39.6 |
| | 4th | Delores Rodriguez | 40.53 |
| | 5th | Tammy Gallagher | 40.7 |
| 75 Yard Tire Roll | 1st | Angela Bradstreet | 4 |
| | 2nd | Melanie Reeves | 4 |
| | 3rd | Angela Bradstreet | 4 |
| | 4th | Katie Parker | 4 |
| | 100 Yard Dash (3rd Grade) | 1st | Betty Moore |
| 2nd | | De Ann Aderhalt | 18.29 |
| 3rd | | Blissa McCaughey | 18.41 |
| 4th | | Cristel Hawks | 20.15 |
| 5th | | Brenda Unsted | 20.81 |
| (4th Grade) | 1st | Dawn Boedeker | 15.59 |
| | 2nd | Angela Bradstreet | 16.41 |
| | 3rd | Shonda Miller | 17.60 |
| | 4th | Laurie Rhodes | 18.77 |
| | 5th | Angie Rivera | 18.93 |

FIFTH AND SIXTH GRADES

| Event | Place | Name | Time |
|----------------------|---------------|--------------------|--------------|
| 100 Yard Low Hurdles | 1st | Jimmy Sides | 18.58 |
| | 2nd | Rodney Bond | 18.68 |
| | 3rd | Robert Andis | 18.80 |
| | 4th | Richard Smith | 19.60 |
| | 5th | Erst Moore | 20.85 |
| 25 Yard Dash | 1st | Cody Higgins | 4.21 |
| | 2nd | Robert Andis | 4.48 |
| | 3rd | Drew Thomas | 4.50 |
| | 4th | Clifton Bradstreet | 4.50 |
| | 5th | Erst Moore | 4.55 |
| 50 Yard Tire Pull | 1st | Carl Knutson | 10.83 |
| | 2nd | Lobby Sword | 12.22 |
| | 3rd | Stephen Meadows | 13.49 |
| | 4th | Richard Smith | 14.24 |
| | 440 Yard Dash | 1st | Toby Collins |
| 2nd | | Tracy Backman | 1:19.87 |
| 3rd | | Hale Hughes | 1:36.79 |
| 4th | | Lobby Dyer | 1:38.43 |
| 50 Yard Dash | | 1st | Cody Higgins |
| | 2nd | Rodney Bond | 7.67 |
| | 3rd | Todd Mayfield | 8.29 |
| | 4th | Angie Rivera | 8.29 |
| | 5th | Clifton Bradstreet | 8.30 |
| 220 Yard Dash | 1st | Toby Collins | 31.06 |
| | 2nd | Tracy Backman | 33.40 |
| | 3rd | Richard Smith | 33.86 |
| | 4th | Hale Hughes | 36.74 |

WHEELER TV LOG

SATURDAY, MAY 24, thru FRIDAY, MAY 30

saturday

| Channel | 4 KAMR NBC | 7 KVII ABC | 10 KFDA CBS | 12 KWET PBS | 9 WGN IND. | 5 WTBS IND. | 2 CBN | HBO |
|---------|----------------------------------|------------------------------------|------------------------------------|-------------------------------------|----------------------------------|-----------------------------|-------|----------------------|
| 7:00 | Globetrotter | Superfriends | Mighty Mouse | U.S. Farm Report | Ultra Man | Increasing Faith | | |
| 7:15 | Casper And The Angels | | | | | | | |
| 7:30 | Fred And Barney Meet The Schmoos | Plasticman Adventure Show | Bugs Bunny Road Runner | Once Upon A Classic | Movie: "Bowery" | Life In The Spirit | | Baseball: "C.H.O.M." |
| 8:00 | Daffy Duck | Scobby And Scrappy | Popeye | Last Of Mohicans Mystery | Boys In Looking For "Dancer" | "The Fighting Kentuckian" | | Movie: "P.S." |
| 8:15 | Jetsons | | | | | | | |
| 8:30 | Johnny Quest | Captain Caveman | Fat Albert | Murder Most | Zane Grey | Circle Square Backyard | | |
| 8:45 | Godzilla | Weekend Special American Bandstand | Shazam | English | Star Trek | "The Flying Tigers" | | |
| 9:00 | Flash Gordon | | Tarzan And Super 7 | Victory Garden | | | | |
| 9:15 | The Landstrom Wild Kingdom | Nashville Music | 30 Minutes | Oklahoma Gardening Market To Market | Sea Hunt | | | |
| 9:30 | Baseball: Los Angeles | Porter Wagner Pro News Magazine | Sports A Field Bill Dance Outdoors | America | Baseball: Los Angeles Chicago | Baseball: Atlanta New York | | |
| 9:45 | | | | | | | | |
| 10:00 | National Geographic | Lone Star Sportsman TBA | Elizabeth R | | | | | Special |
| 10:15 | | Wide World Of Sports | Colonial Golf Tourney | | | | | Movie: "Moonraker" |
| 10:30 | Nashville On Road Country | Prekness Stakes | CBS Sports Spectacular | Soccer: Made In Germany | Soul Train | Week In Baseball | | |
| 10:45 | | | | | | | | |
| 11:00 | Country Roads Comedy Shop | Wide World Of Sports Pro News | Wrestling | Que Pasa U.S.A. Another Voice | Top Ten | Wrestling | | |
| 11:15 | Lawrence Welk | Hee Haw | Amarillo Observer Sha Na Na | Untamed World Oklahoma Outdoors | L.A. Style | Insight | | |
| 11:30 | B.J. & The Bear | Love Boat | Snoopy Come Home | Pavarotti | Wild Kingdom In Search Of | Movie: "The Horse Soldiers" | | |
| 11:45 | Sanford | | | Variations From Vienna | People To People Nashville Music | | | |
| 12:00 | Prime Time Live | Fantasy Island | Bus | Dr. Who | Hee Haw | | | |
| 12:15 | News | ABC News Pro News | News | Monty Python Movie: "Killy" | News | Dick Maurice & company | | |
| 12:30 | Saturday Night Live | | | | | | | |
| 12:45 | Sign-Off | | | | | | | |

sunday

| Channel | 4 KAMR NBC | 7 KVII ABC | 10 KFDA CBS | 12 KWET PBS | 9 WGN IND. | 5 WTBS IND. | 2 CBN | HBO |
|---------|--------------------------------|----------------------------------------|------------------------------------|----------------------------------|-------------------------------|----------------------------------|-------|-----------------------------------|
| 7:00 | Amazing Grace | Gospel Singing Jubilee | Faith Today The Bible | News Buyers | Three Stooges | The Lesson | | |
| 7:15 | Day Of Discovery | Big Blue Marble All The Kings Children | James Robison First Baptist Church | Mass For Shut-Ins Chicago | Lost In Space | Hour Of Power | | |
| 7:30 | Rex Humbard | Kids Are People Too | Oral Roberts And You | Outdoor Oklahoma | Issues Unlimited | Leave It To Beaver | | Changed Lives Spiritual Awakening |
| 7:45 | Jerry Falwell | Animals | Religious Town Face The Nation | Odyssey | Star Trek | The Proper Stranger | | In Touch |
| 8:00 | Jimmy Swaggart | Grizzly Adams | San Jacinto Baptist Church | Nova | Cisco Kid | | | Time Of Deliverance Oral Roberts |
| 8:15 | NBC Religious | Pro News | TBA | Washington Week Wall Street Week | One Step Beyond | Sea Hunt | | Dr. James Kennedy |
| 8:30 | America Athletes | N. American Soccer League | CBS Sports Spectacular | Pavarotti: King Of The High C's | Baseball: Los Angeles Chicago | Baseball: Atlanta New York | | World Of Pentecost The Bible Hear |
| 8:45 | Movie: "Captain From Castille" | | | Variations From Vienna | | Home With The Bible Missionaries | | Movie: "Walk Proud" |
| 9:00 | | | | Memorial Golf | Camera Three Arts | Encounter | | He Lives |
| 9:15 | | | | Wide World Of Sports | Firing Line | Movie: "Streets Of Laredo" | | Wide World Of Truth Jerry Falwell |
| 9:30 | | | | | | | | "Fiddler On The Roof" |
| 9:45 | | | | | | | | |
| 10:00 | \$1.98 Beauty Show NBC News | Putt Putt Golf ABC News | World Of Survival NBC News | Look At Me | | Wrestling | | Focus On Family |
| 10:15 | Kid From Left Field | ABC Movie: "Bad News Bears" | 60 Minutes | Soundstage | Star Trek | Nashville On The Road | | Jimmy Swaggart |
| 10:30 | Chips | Archie Bunker | Odyssey | Movie: "Captain From Castille" | Crusoe On Mars | Rex Humbard | | Standing Room Only |
| 10:45 | Big Event: "The Golden Moment" | Indy 500 | Alice | Masterpiece Theatre | | 700 Club | | Movie: "Walk Proud" |
| 11:00 | (Part I) | Trapper John M.D. | Legislative Week In Review | Lawrence Welk | TBA | Up Close | | Kenneth Copeland |
| 11:15 | Action News | 700 Club | | | | Open-Up | | Newright |
| 11:30 | News | | | | | | | "The King Is Coming" |
| 11:45 | Outdoors | | | | | | | "The Brood" |
| 12:00 | PTL Club | | | | | | | Movie: "The Lively Set" |
| 12:15 | Sign-Off | | | | | | | |

daytime

| Channel | 4 KAMR NBC | 7 KVII ABC | 10 KFDA CBS | 12 KWET PBS | 9 WGN IND. | 5 WTBS IND. | 2 CBN | HBO |
|---------|-------------------|----------------------------------|---------------------|--------------------------------------|---------------------------------|---------------------------------|-------|--------------------|
| 7:00 | Today | Good Morning America | CBS Morning News | Weather Over Easy | Ray Roney | The Lucy Show Romper Room | | Religious Programs |
| 7:15 | | | | | | | | |
| 7:30 | | | | | | | | |
| 7:45 | | | | | | | | |
| 8:00 | Card Sharks | Mike Douglas Show | Donahue | Electric Company Special Program | Movie: "The Day After Tomorrow" | Movie: "The Day After Tomorrow" | | 700 Club |
| 8:15 | High Rollers | Lawrence and Shirley Family Feud | Price Is Right | Think About Measure Images Readalong | | | | Christian Program |
| 8:30 | Chain Reaction | \$20,000 Pyramid | Search For Tomorrow | Life Around Us Visions On | Donahue | Love Amer. Style | | Ross Bagley |
| 8:45 | Midday | News | Young And Restless | Special Program | Bozo's Circus | | | Christian Program |
| 9:00 | Days Of Our Lives | Three's A Crowd | | | | | | |
| 9:15 | The Doctors | One Life To Live | As The World Turns | | Love American Style | Gigglesort Hotel | | |
| 9:30 | Another World | General Hospital | Guiding Light | Visions On | Andy Griffith Goolies | I Love Lucy | | 700 Club |
| 9:45 | | | | | | | | |
| 10:00 | | Edge Of Night | One Day At A Time | Sesame Street | Bugs Bunny & Friends | Spectreman | | |
| 10:15 | Merv Griffin | Gilligan's Island | My Three Sons | Mister Rogers Electric Company | Gilligan's Island | I Dream Of Jeannie | | Ross Bagley |
| 10:30 | Dating Game | Happy Days | Carol Burnett | 3-2-1 Contact | My Three Sons | Bob Newhart | | |
| 10:45 | NBC News | ABC News | ABC News | ABC News | ABC News | ABC News | | |

monday

| Channel | 4 KAMR NBC | 7 KVII ABC | 10 KFDA CBS | 12 KWET PBS | 9 WGN IND. | 5 WTBS IND. | 2 CBN | HBO |
|---------|--------------------------------|-------------------|--------------------------|----------------------------------|-----------------------------|------------------------------------|-------|-------------------------------------|
| 6:00 | News | Pro News | News | MacNeil Lehrer Oklahoma Report | Kotter | Sanford And Son | | Circle Square Words Of Hope |
| 6:15 | M*A*S*H* | Tic Tac Dough | Muppets | WKRFP In Cincinnati Phyl & Micky | National Geographic Special | Movie: "A Wedding" | | Rock Church |
| 6:30 | Little House On The Prairie | That's Incredible | ABC Movie: "Fun & Games" | M*A*S*H* House Calls | Cover Story | | | 700 Club |
| 6:45 | NBC Movie: "The Golden Moment" | | | | | | | |
| 7:00 | (Part II) | | | | | | | |
| 7:15 | | | | | | | | |
| 7:30 | | | | | | | | |
| 7:45 | | | | | | | | |
| 8:00 | News | ABC News Pro News | News Center 10 Harry-O | Dick Cavett | Movie: "A Wedding" | Last Of The Wild Movie: "The Dark" | | Festival Of Praise Ross Bagley Show |
| 8:15 | Tonight Show | | | | | | | |
| 8:30 | | | | | | | | |
| 8:45 | | | | | | | | |
| 9:00 | | | | | | | | |
| 9:15 | | | | | | | | |
| 9:30 | | | | | | | | |
| 9:45 | | | | | | | | |
| 10:00 | Tomorrow Show | | | | | | | Transformed |
| 10:15 | | | | | | | | Dr. James Kennedy |
| 10:30 | | | | | | | | |
| 10:45 | | | | | | | | |

FIRST NATIONAL BANK

IN WHEELER

... Promoting Progress in the Wheeler Area

tuesday

| Channel | 4 KAMR NBC | 7 KVII ABC | 10 KFDA CBS | 12 KWET PBS | 9 WGN IND. | 5 WTBS IND. | 2 CBN | HBO |
|---------|---------------------|-----------------|----------------------|--------------------------------|--------------------|------------------------------------|-------|---------------------------------|
| 6:00 | News | Pro News | News | MacNeil Lehrer Oklahoma Report | Kotter | Sanford And Son | | Circle Square Words Of Hope |
| 6:15 | M*A*S*H* | Tic Tac Dough | This One For Dad | White Shadow | Nova | Movie: "A Wedding" | | Rock Church |
| 6:30 | Sheriff Lobo | Happy Days | White Shadow | Nova | Movie: "A Wedding" | | | 700 Club |
| 6:45 | U.S. Olympic Trials | Three's Company | Dick Van Dyke | Front Line | | | | |
| 7:00 | | | | | | | | |
| 7:15 | | | | | | | | |
| 7:30 | | | | | | | | |
| 7:45 | | | | | | | | |
| 8:00 | News | Pro News | News | Dick Cavett | Maude | Last Of The Wild Movie: "The Dark" | | Bible Prophecy Ross Bagley Show |
| 8:15 | Tonight Show | The 90 Vote | CBS Primary Coverage | Movie: "Ocean 11" | WGN Presents | | | |
| 8:30 | | | | | | | | |
| 8:45 | | | | | | | | |
| 9:00 | | | | | | | | |
| 9:15 | | | | | | | | |
| 9:30 | | | | | | | | |
| 9:45 | | | | | | | | |
| 10:00 | Tomorrow | | | | | | | Charisma |
| 10:15 | | | | | | | | Killing |
| 10:30 | | | | | | | | Jerry Falwell |
| 10:45 | | | | | | | | |

WARE CHEVROLET

Phone 826-5521

KOSHARE SHOP

"FINE JEWELRY"

1303 S. Alan L. Bean Blvd.
Phone: 826-5748

RIVES INS. AGENCY

Phone: 826-5224

wednesday

| Channel | 4 KAMR NBC | 7 KVII ABC | 10 KFDA CBS | 12 KWET PBS | 9 WGN IND. | 5 WTBS IND. | 2 CBN | HBO |
|---------|-------------------|-------------------|--------------------------------------------|--------------------------------|--------------------|------------------------------------|-------|---------------------------------|
| 6:00 | News | Pro News | News | MacNeil Lehrer Oklahoma Report | Kotter | Sanford And Son | | Circle Square Words Of Hope |
| 6:15 | M*A*S*H* | Tic Tac Dough | Family Feud | Great Performances | Movie: "A Wedding" | vs San Francisco | | Rock Church |
| 6:30 | Real People | Eight Is Enough | CBS Movie: "Incredible Journey Of Dr. Meg" | Great Performances | Movie: "A Wedding" | | | 700 Club |
| 6:45 | Different Strokes | Charlie's Angels | Esure! | | | | | |
| 7:00 | | | | | | | | |
| 7:15 | | | | | | | | |
| 7:30 | | | | | | | | |
| 7:45 | | | | | | | | |
| 8:00 | News | ABC News Pro News | News | Dick Cavett | Maude | Last Of The Wild Movie: "The Dark" | | Bible Prophecy Ross Bagley Show |
| 8:15 | Tonight Show | The | Black Sheep Squadron | Celebrity Revue | Prisoner: Cell H | | | |
| 8:30 | | | | | | | | |
| 8:45 | | | | | | | | |
| 9:00 | | | | | | | | |
| 9:15 | | | | | | | | |
| 9:30 | | | | | | | | |
| 9:45 | | | | | | | | |
| 10:00 | Tomorrow Show | | | | | | | Good News |
| 10:15 | | | | | | | | Rex Humbard |
| 10:30 | | | | | | | | |
| 10:45 | | | | | | | | |

Tell the advertisers on this page you appreciate the Schedule

thursday

| Channel | 4 KAMR NBC | 7 KVII ABC | 10 KFDA CBS | 12 KWET PBS | 9 WGN IND. | 5 WTBS IND. | 2 CBN | HBO |
|---------|---------------|-------------------|----------------------|--------------------------------|--------------------|------------------------------------|-------|---------------------------------|
| 6:00 | News | Pro News | News | MacNeil Lehrer Oklahoma Report | Kotter | Sanford And Son | | Circle Square Words Of Hope |
| 6:15 | M*A*S*H* | Tic Tac Dough | Hollywood Squares | Bill Moyers | Movie: "A Wedding" | vs San Francisco | | Rock Church |
| 6:30 | Buck Rogers | Mork And Mindy | Runway | Bill Moyers | Movie: "A Wedding" | | | 700 Club |
| 6:45 | Chevy Chase | Barney Miller | Barney Miller | Righteous Apples | | | | |
| 7:00 | | | | | | | | |
| 7:15 | | | | | | | | |
| 7:30 | | | | | | | | |
| 7:45 | | | | | | | | |
| 8:00 | News | ABC News Pro News | News | Dick Cavett | Maude | Last Of The Wild Movie: "The Dark" | | Bible Prophecy Ross Bagley Show |
| 8:15 | Tonight Show | The | Black Sheep Squadron | Celebrity Revue | Prisoner: Cell H | | | |
| 8:30 | | | | | | | | |
| 8:45 | | | | | | | | |
| 9:00 | | | | | | | | |
| 9:15 | | | | | | | | |
| 9:30 | | | | | | | | |
| 9:45 | | | | | | | | |
| 10:00 | Tomorrow Show | | | | | | | Good News |
| 10:15 | | | | | | | | Rex Humbard |
| 10:30 | | | | | | | | |
| 10:45 | | | | | | | | |

LEWALLEN INSURANCE

- ALL LINES -

114 E. Texas
Phone: 826-5719 Wheeler

friday

| Channel | 4 KAMR NBC | 7 KVII ABC | 10 KFDA CBS | 12 KWET PBS | 9 WGN IND. | 5 WTBS IND. | 2 CBN | HBO |
|---------|------------|---------------|-------------|--------------------------------|------------|-----------------|-------|-----------------------------|
| 6:00 | News | Pro News | News | MacNeil Lehrer Oklahoma Report | Kotter | Sanford And Son | | Circle Square Words Of Hope |
| 6:15 | M*A*S*H* | Tic Tac Dough | | | | | | |



**PRE
MEMORIAL
DAY**

SPECIALS

WE
WILL BE
CLOSED
MONDAY,
MAY 26th

WILSON'S TENDERMADE
BONELESS HAM
2-4 lb. Average
\$149
LB.



COLORADO
WHITE
POTATOES
20 lb. Sack
\$139

GOLDEN DELICIOUS
APPLES
39¢
LB.

WILSON'S
BOLOGNA
Market Sliced
89¢
LB.

SMOKED
PORK
CHOPS
\$149
LB.

CALIFORNIA
ORANGES
27¢
LB.

FLORIDA
GRAPEFRUIT
20¢
LB.

RED & WHITE
GREEN BEANS
3 \$100
303 Cans



10 oz. Bottle
COKE
6 Bottle Carton
79¢
Reg. 99¢



RED & WHITE
WHOLE KERNEL or CREAM STYLE
CORN
3 87¢
303 Cans



RED & WHITE
PEANUT BUTTER
\$229
40 oz. Jar

DORITOS
8 oz. Pkg.
79¢

RED & WHITE
MARGARINE
39¢
1 lb. Quarters

RED & WHITE
ORANGE JUICE
75¢
12 oz. Can



RED & WHITE
Sweet or Buttermilk
BISCUITS
6 \$100
8 oz. Cans

RED & WHITE
NAPKINS
59¢
140 Count Pkg.
White or Assorted



RED & WHITE
SHORTENING
\$149
3 lb. Can

WOLF BRAND
HOT DOG SAUCE
3 \$100
10 oz. Cans

BORDEN
ICE CREAM **\$149**
8 in Pkg.
ROUND HALF GALLON



VAN CAMP
PORK and BEANS
3 \$100
300 Cans



DISHWASHER
ALL
Fights Water Spots
\$175
50 oz. Box



RED & WHITE
BATHROOM
TISSUE
89¢
4 Roll Pkg.



7-FARMS
WHOLE
TOMATOES
3 \$100
303 Cans