



THE WHEELER TIMES

(USPS 681-960)

VOLUME 46, NUMBER 3

THURSDAY, DECEMBER 27, 1979

SINGLE COPY 15¢

C. of C. CHRISTMAS LIGHTING CONTEST

MOBEETIE METHODIST CHURCH WILL CELEBRATE 80TH ANNIVERSARY SUN.

Sunday, December 30, 1979 has been set aside to celebrate the 80th Anniversary of the Mobeetie Methodist Church. The Methodist Church had its beginning in Old Mobeetie somewhere in the 1890's. Since that time it has grown from a struggling Circuit appointment to a station (full time preaching) which at one time had 220 church members.

During the beginning there were three churches, the Methodist, Baptist and Presbyterian, but it is believed the Methodist Church was the first to be organized in Mobeetie, and in Wheeler County. The Fort Elliott

troops were stationed there at that time and there were no local ministers but the two enjoyed transient ministers of various denominations who happened to be passing through. Before the troops were moved the Methodist and Baptist got together and organized a union church. On May 1, 1898 a cyclone swept through Mobeetie, wrecking nearly every business house and all the homes. The shacks that had been used for worship services were totally destroyed so there had to be a complete new beginning for the people who felt the need for worship in Mobeetie. Following the storm two faithful ladies took it upon themselves to take up donations to build a new church. They were Mrs. George B. Dunn known to everyone as Granny Dunn and Mrs. J.J. Long. The baby of the Ben Matthews family was killed in the cyclone of '98 the family left the country, giving their six lots to Uncle Johnny Jones who in turn gave the land for the building of the union church. As the two grew it was decided to desolve the union church so the Methodist church bought the Baptist Church interest. About 1911 the Baptist people built their church.

Mobeetie was a circuit appointment with the pastor going to different country school houses to preach. Among the early circuit riders are the Rev. S. Sam B. Sawyers, P.H. Huffman, R.B. McSwain, A.G. Cole, R.M. Morris, P.E. Yarbrough, John Crow and U.S. Sherrill. Following the pastorate of Rev. Sherrill the Mobeetie circuit was made a station, preaching every Sunday with a full time pastor.

In 1930 the Santa Fe Railroad was built a mile north of Mobeetie so the town began to move to the railroad, creating New Mobeetie. The Church followed in the move and under the direction of the late Rev. Sam A. Thomas the old church building was torn down and brought to New Town and a new church basement was built in New Mobeetie where it now stands at the corner of Wheeler and Third Street. For seventeen years the

congregation labored and worshiped in the church basement. Rev. Thomas lived on his farm on Sweetwater Creek while a parsonage was being built by the church basement. In 1947 while the Rev. Homer Salley was the church pastor, the present sanctuary was built. The Rev. Hugh Hunt who was at that time the pastor of the Wheeler Methodist Church drew plans for the church building and made the Cross at the back of the choir loft and the church steeple, which are both still on the church. The first service in the new sanctuary was on Mother's Day in 1947 and the first funeral in the church was Mrs. George (Granny) Dunn, whose daughter, Mrs. Hattie Lee lives in Wheeler at this time. Granny played the organ and piano in the church for more than forty years. At that time Clarence Dyson was Church School Superintendent and Jim Selby was his assistant. Both are still active in their church today. The first marriage held in the church was for Maurita Lamon and Clinton Stribling. Two young men, F. Eugene Matthews and Hugh T. Reed have gone into the ministry from this church.

The Mobeetie Methodist Church was dedicated on May 16 1948 with Rev. Salley still the pastor. New pews were installed in March of 1950 during the pastorate of the late Rev. Vernon E. Willard, climaxing long years of hard work and waiting.

Pastors serving since the time of Rev. Sam A. Thomas are the Rev.'s Cecil R. Matthews, John R. Bright, W.H. Strong, G.L. Keever, C.W. Young, W.B. Gillham, G.W. McLean, J.N. Tinkle, Homer Salley, Vernon E. Willard, A.D. Moore, C.C. Lamb, Albert Cooper, Bruce Matthew, A.J. Jackson, C. Ray Copeland, Elton Wyatt, D.C. Read, Ray Forbes, L.V. Grace, Bob Green, Phillip Lopes and L.V. Grace. Rev. Grace first came to Mobeetie in 1970 and served until 1974, retiring at that time. In 1976 they returned to Mobeetie and again became the church pastor, and at the present time is still serving the church and community.



80 YEARS OLD: The Mobeetie Methodist Church will celebrate its 80th anniversary of serving the people of Mobeetie; the celebration is set for Sunday, December 30.

WHEELER HIGH BASKETBALL SCHEDULE 1979-80					
Dec. 27	Thurs.	Phillips	4:00	T	VB, VG, JVB, JVG
28	Fri.	White Deer	4:00	H	VB, VG, JVB, JVG
Jan. 3-5	Thurs.	Phillips Tourney		T	VB, VG
8	Tues.	Darrouzett	5:00	T	JVB, VG
11	Fri.	Allison	7:00	H	VB, VG
15	Tues.	Samnorwood	7:00	T	VB, VG
18	Fri.	Mobeetie	5:30	H	VB, VG
22	Tues.	Briscoe	7:00	H	VB, VG
25	Fri.	Open			
29	Tues.	Allison	7:00	T	VB, VG
Feb. 1	Fri.	Samnorwood	7:00	H	VB, VG
5	Tues.	Mobeetie	5:30	T	VB, VG, JVB
8	Fri.	Briscoe	7:00	T	VB, VG

WHEELER JR. HIGH BASKETBALL SCHEDULE					
Jan.	3	Shamrock	H	5:30	AB, AG, BB
	7	Mobeetie	H	6:30	AB, AG
10, 11, 12		McLean Tournament	T		AB, AG
	14	White Deer	H	5:00	AB, AG, BB
	17	Claude	H	5:00	AB, AG, BB
	21	Phillips	T	4:00	AB, AG, BB
24, 25, 26		Shamrock Tournament	T		AB, AG
	31	Mobeetie	T	6:30	AB, AG
Feb.	4	Kelton	T	6:30	AB, AG
	7, 8, 9	Kelton Tourney	T		AB, AG

BANK, MENDIOLA WINNERS

WHEELER SHOPPERS WIN CASH IN DRAWING SAT.

The Wheeler Chamber of Commerce each year sponsors a \$1000 Cash Drawing as a way of saying "Thank You" to the people who shop in Wheeler. The final of three drawings held each year in December was Saturday, December 22. The size of the crowd increased greatly over the number attending the two earlier drawings; \$400 was divided and handed to seventeen people.

The top prize for the day was \$100 in script. Bill Hampton's name was drawn and the envelop was claimed.

Two envelopes, each containing \$50, were given away Saturday.

Donations Made To Girlstown

A collection for the 16 girls at Girlstown in Borger was taken up in Wheeler. The girls were taken to Panta West in Pampa Saturday, Dec. 15 where they each picked out a new pair of pants and a shirt. Panta West gave them a 25% discount so there was plenty left for shoes. About half of them got boots and the other half shoes and bags. Kinneys Shoe Store gave them a 10% discount. We then had lunch at Furrs in a private dining room. After the meal was paid for there was a \$10 bill for each girl for personal use. The following merchants each donated \$100.00. John C. Vise, Agency, Pete Burton Ford, Ware Chevrolet Co, Thriftway Grocery, First National Bank, J. & J. Shamrock Service, Metrick Advertising Agency, Rives Insurance Agency, Universal Well Logging Inc., Sims Hayes & Lasley, Wright Funeral Home, and McWhorter Service & Supply, Inc. The members of the Wheeler Fire Dept. also took up a collection and donated \$100.00. The Girls really enjoyed the day. They thank you and I thank you.

Services Held For Johnny L. Boles

Johnny L. Boles, 53, died Saturday in Borger. Services were held at 3 p.m. Sunday in the First Baptist Church. The Rev. Aaron Laverty of Borger officiated. Burial was in Mobeetie Cemetery by Wright Funeral Home of Wheeler. Mr. Boles was born in Arkansas and had been a mobeetie resident most of his life. Survivors include mother, Mrs. Beulah Boles of Mobeetie and several nieces and nephews.

New Arrival

Chad Richard is the grandson of Mr. and Mrs. Dale Vandever. Born Monday, Dec. 17, at 7:47 in an Amarillo Hospital measured 18 1/2 inches long and weighed in at 5 pounds. His parents are Rick and Janet (Vandever) Hefner and he has a little sister, Crissy they all live in Amarillo. He also has an uncle, Ronny Vandever and two aunts.

Blood Pressure CLINIC

There will be a free Blood Pressure Clinic for all Wheeler County Residents regardless of age, Thursday, January 3, 1980. It will take place in the south end of the old Nicholson Memorial Hospital on Canadian Street from 9:30 - 12:00 A.M.

This clinic is sponsored by the Retired Senior Volunteer Program and the Texas Agricultural Extension Service. Those needing a ride can call Mrs. Laura Guthrie at 826-5518.

The Wheeler Chamber of Commerce Lighting Contest Winners were announced Wednesday morning, December 26, to the "Times". The First National Bank in Wheeler and the Dr. Louie Mendiola residence took first place honors. Second places went to Wheeler Library—commercial and E.J. Ellison residence.

The First National Bank featured a winter scene with youngsters skating and Santa, sleigh and reindeer. Each of the displays were electrically operated. Other decorations were placed throughout the bank. The plaque will be presented to the bank at the annual Chamber Banquet in January.

Dr. and Mrs. Louie, Venson and Rocky spent a lot of time decorating their home at 1108 S. Canadian. On Canadian Street, a Star of Bethlehem shines over a manger scene with lighted figures. Each arch and tree of the home was lighted. From Mobeetie Street, strings of lights from the roof to the ground make the outlined of a large tree with each tree in the back yard lighted. The Mendiolas will receive \$25 check from the Chamber at the annual banquet in January.

A plaque will be presented to the Wheeler Library, recognizing their second place honor.

Wheeler Youths Participate In Easter Seal Book-A-Thon

Children at Wheeler Elementary School were recognized, at an awards assembly held on



WINS BICYCLE: Tom Cook raised \$289 for Easter Seals in the local Book-a-thon and was given a silver 10-speed bicycle at a special assembly Wednesday afternoon, December 19. The special assembly gave recognition to youngsters who participated in the Easter Seal Book-a-thon; Patty Rowland, Easter Seal Representative, introduced each of the winners and presented the awards. The bicycle was donated by Penneys.

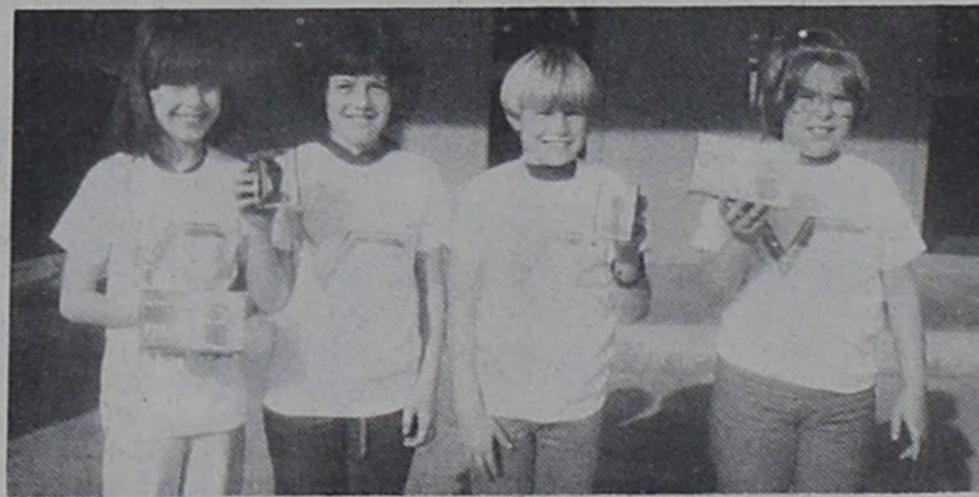

RADIOS & WATCHES: Four youngsters in the Wheeler Elementary school system received a watch or radio for their accomplishments in the Easter Seal Book-a-thon. Pictured are:

Shane Whiteley, who raised \$289, received a silver 10-speed bike from Penney's. Tom Cook and Mindy Hardcastle received digital watches and Janie Hogan and Angela Watson were awarded transistor radios for their efforts. The "Book-A-Thon T-Shirts" were given to Kathryn Adams, Renee Caldwell, Dawn Boedeker, Shelley Graves, Dixie Ann Harris, Lisa Jones and Monty Kinnard.

For information about Easter Seal services call Toll-free 1-800-492-5555.



RAISED \$30: The Easter Seal Book-a-thon was completed recently at Wheeler Elementary with a total of over \$1500 raised to help crippled children and adults. The eight youngsters

pictured here each added over \$30 to the treasury of the charitable organization and each was awarded a t-shirt for his or her effort. Pictured are (back row, l to r) Shannon Beard, Dawn Boedeker, Kathryn Adams, (front row, l to r) Lisa Jones, Renee Caldwell, Dixie Harris, Monty Kinnard and Shelly Graves.

Mr. and Mrs. E.J. Ellison of 502 Hefley Road (located just east of the Wheeler city limits in the Hefley addition) will be presented a check in the amount of \$15 as winners of the residential lighting contest.

Honorable Mention in the Commercial contest went to the Dot Shop and South Western Public Service.

The C.L. "Fat" Moore residence at 1210 S. Canadian and the Leroy Hunt residence at 108 S. Canadian each received honorable mention.

One Hospitalized Following 2-Truck Accident Monday

James P. Lindsey, 20, of Elk City, Okla., was hospitalized at Parkview Hospital for observation following an accident Monday morning, December 24. Lindsey suffered minor injuries in a two truck collision on highway 83, 2 miles south of the Wheeler County line.

Lindsey was traveling north on 83 in a 1978 Ford truck, used in oil field work; he slowed to make a left turn onto a side road. A second truck driven by George Steward of Hampstead, Tex., also traveling north, came over a rise in the road and was unable to slow his vehicle enough to avoid the collision. Steward was not injured in the accident.

Lindsey was pinned in the wreckage for 30-45 minutes following the 11 a.m. collision. The Briscoe and Wheeler Fire Departments and the Wheeler Rescue Unit were on the scene to assist.

The 1977 Kenworth tractor-trailer driven by Steward received only minor damage to the right front.

Lindsey was brought to Parkview Hospital by Wheeler Ambulance.

Shooting Incident Injures Teenager

Lacy Swift, 16, of Briscoe, was taken by ambulance to Highland General Hospital in Amarillo, Tuesday evening following an accident with a 20 gauge shotgun at a Mobeetie residence.

Miss Swift was treated for injury to the buttock area and transferred to Northwest Texas Hospital in Amarillo where she underwent surgery and remained in Intensive Care at "present time" Wednesday.

Miss Swift was injured at the Jack Hefley residence north of Mobeetie around 4 Tuesday evening when a 20 gauge shotgun discharged at close range resulting in two wounds.

The Wheeler ambulance responded to the call.

Hospital Notes

- Old Admissions**
11-09 Howard Leake
11-28 Claude R. Cox
12-06 Beulah Bowles
12-08 Sue Ivy
Frankie Cason
12-11 Lela Meek
12-12 Ruth Douglas
- New Admissions**
12-19 Kirven Roper
12-20 Donna Bradstreet
Mika Goad
Maudie Chance
Cody Graves
12-21 W.E. Mason
Fred Waters
Donna Bradstreet
Wanda Mayden
12-22 Lewis Wright
12-23 Royce Drake
12-24 Mike Lindsey
Patsy Rarden
12-25 Willie Hefley
Sharon Brown
Shirley Ivey
- Dismissals**
12-19 Billie Hunt
Yreva Kirkland

Mobeetie News

By Wilber Beck

The Mobeetie Community was saddened Saturday by the death of Johnny Lee Boles. Johnny was visiting with his cousin the Rev. and Mrs. Aaron Laverty in Borger at the time of his death. Our heart-felt sympathy is with Mrs. Bula Boles in losing her son.

Mrs. Boles still remains in the Parkview Hospital in Wheeler at

this time.

C.W. and William Burch went to Copan, Oklahoma, Sunday to spend the Christmas Holidays with their daughter and sister and family Mr. and Mrs. Kenny Sherrell, Christy Ann and Anthony. They will return home, Wednesday.

Mr. and Mrs. Kenneth Densberger and daughters, Tammy and Tina shopped in Pampa,

Friday evening. The little one, Tracy Lynn, spent the evening with Glynnda Leatherman.

Mrs. Arlie Jeffus went to Dumas Friday to spend the Christmas Holidays with her daughter and family, Mr. and Mrs. Warren Witt.

Mrs. Etherlea Dyson visited with Mrs. Bessie Galmor, Saturday. Bessie was released from the Highland General Hospital in Pampa earlier this week following major surgery.

Mrs. Sharon Arganbright went to Austin on Sunday Dec. 16, to take her state board Beauty operators test to receive her operators license. She took the test on Monday, Dec. 17, and returned home in the evening.

Mrs. Laverne Scribner of Mobeetie with her son and family, Bud, Charley and Carol Ann Scribner of Olton are spending the Christmas holidays with another son and daughter in law, Albert and Odesa Scribner in Cassville, Missouri.

Mr. and Mrs. Charles Risner, William and Susan of Perryton visited last weekend with his parents and brother, Mr. and Mrs. Frank Risner and Bobby.

R.C. Carter is home following several days stay in the Highland General Hospital last week. He is feeling much better I'm told.

Jim and Dottie Hitt of Cullpeper, Virginia arrived Sunday to spend the Christmas holidays with his brother and family, Butch, Glynnda and Allen Leatherman.

Mr. and Mrs. Jim Selby and their son and family, Mr. and Mrs. Jimmy Selby, Dwayne and Michelle and Kathleen and Mark Gilmer of Wheeler were dinner guests of Mr. and Mrs. Johnny Murrell in Pampa, Sunday.

Others who were there were the Murrell's family, Judy, Danny, Shannon and Amy Hammer, Nancy Heard and Jenni and Dixie Lee and Johnny Carl, Anita and Johnny Lee all of Pampa. Mrs. Selby and Mr. Murrell are brother and sister.

Children of Mr. and Mrs. Eugene Gudgel began to arrive Saturday for the Christmas holidays. They are Mr. and Mrs. Gerald Gudgel and children of Oklahoma City, Mr. and Mrs. Dale Binion and children of Midland, Mr. and Mrs. Garland Lancaster and family of Wray, Colorado, Mr. and Mrs. Ray Corcoran and sons of Sugarland, and Ronald who is a student at

BROCK-KILLINGSWORTH VOWS EXCHANGED

The First Baptist Church in College Station was the setting for double ring marriage vows exchanged Saturday at 4 p.m., Dec. 22, by Miss Cara Leigh Brock and Russell Killingsworth.

Rev. Jimmy Darrell of Houston and Dr. Malcome Bane of College Station officiated at the nuptial service.

Vocal selections for the service included "The Wedding Song" by Richard Rector of Krum, "The Lord's Prayer" by Richard Rector and Kathy Baum of Lubbock, West Texas State in Canyon.

The Lancasters will also be visiting his parents, Mr. and Mrs. Curtis Lancaster and the corcorans will be visiting his parents, Mr. and Mrs. Arzia Corcoran while in Mobeetie.

Jim Sackett is a patient in the Highland General Hospital in Pampa at this time.

Mr. and Mrs. Frank Risner visited the lady's brother, Harold Jones of Wheeler, Saturday.

Mrs. Paulene Hooker had her family get together for the Christmas holidays on Sunday when the following were home for the occasion. Her mother

Mrs. Merrra Johnson who resides in the Pampa Nursing Center in Pampa, Mr. and Mrs. Mac Shelton of Spearman, Mr. and Mrs. Steve Alders of Borger, Mr. and Mrs. Jack McIntire, Mr. and Mrs. Kirby Brillhart Audrey and Jenny, Leonard Johnson and Raymond Johnson all of Amarillo. Also visiting were Mrs. Hookers nephews, Jimmy Hooker and Buck Hooker.

Brooks McLaughlin was dismissed from the Parkview Hospital in Wheeler, Friday following several days of treatment.

Guests of Mr. and Mrs. Jimmy Selby, Dwayne and Michelle Friday night and Saturday were her brother and family Mr. and Mrs. Wilbur Wells and son Mike from Altus Air Force.

and "That's the Way" by Kathy Baum. Mr. Baum was the piano accompanist for each selection. Patty Lopez of Austin presented an organ selection, "The Wedding March."

Mr. and Mrs. Charles E. Brock of 712 Clarence Drive, Waco, are the parents of the bride. A 1975 graduate of Midway High School in Waco, the bride received a B.S. degree in elementary education from Texas A&M University in December, 1979.

The bridegroom is the son of Mr. and Mrs. Carroll Killingsworth of 1423 Hillcrest, Canyon. He is attending the Texas A&M University School of Veterinary Medicine. The plans to graduate in August, 1981. He was a 1975 graduate of Canyon High School.

A large floral arrangement flanked the altar while votive candles, accented with greenery, lined the altar. The unity candle completed the setting.

Bridal attendants wore floor length dresses of thistle-toned textured polyester. Each was accented with long ranglan sleeves, a high ruffled neckline which tied in a soft bow at the keyhole neckline. The attendants carried bouquets of red roses accented with baby's breath and English ivy. Lori Post of Bryan served as maid of honor and Connie Mejia, sister of the bride, was the matron of honor. Bridesmaids were Char Pardue and Christ Brock, sisters of the bride and Michell Killingsworth, sister of the groom.

Jed Ford of Weatherford



Mrs. Russell Killingsworth

Betty Rains Ft Elliott Club Hostess

Fort Elliott Study Club met in the lovely home of Mrs. Betty Rains for their Christmas program and exchange of gifts. Mrs. Margaret Trout called the house to order, Mrs. Edith Sims read the minutes of the last meeting, Club Collect was led by Mrs. Betty Rains. Roll Call was answered by scripture or something about Christmas, Mrs. Esther Lee Dyson gave the Devotion the program was turned over to Mrs. Elmita Atkins who gave "A String of Blue Beads" and Mrs. Gazelle Patterson gave "What is Christmas" and "The Story of Jesus' Birth" from Luke. Lovely refreshments were

served to those mentioned above and the following: Mrs. Laverne Scribner, Mrs. Arlie Jeffus, Mrs. Katie Hansard, and Mrs. Eula Johnson.

The next meeting will be in the home of Mrs. Ester Lee Dyson on January 1st 1980.

Rogue Theatre
Wheeler, Tx. 826-3078
Showtime 8:00 PM
7 DAYS DEC. 28-JAN. 3
BARBRA STREISAND RYAN O'NEAL
THE MAIN EVENT
PG

LAVON'S PLACE
All Beauty Work, Manicuring, Hair cuts, Dragon Lady Nails.
Will be open from 9:00 A.M. to 6:00 P.M.
Will take late appointments
505 Canadian St. Wheeler, Texas
Phone: 826-3381

BUTCHERING & PROCESSING PRICES
Beef processed, double wrapped 17¢ per pound
1¢ A Pound for Butchering
Pork Processing including curing
Double wrapped 20¢ per pound
\$8.50 a head for butchering
We butcher Monday thru Friday 8 to 12 A.M. except holidays.
CALL FOR QUARTER—HALF—WHOLE BEEF PROCESSED
WE NOW HAVE CUTS OF PORK AND BEEF FOR SALE
SHAMROCK SLAUGHTER PLANT
North of City Phone: 256-3241
Closing at Noon on Saturday

When you think about beautifying your home. Ask one of your neighbors about all the advantages of doing business with
H & I Home Improvement co.
T. O. Bradstreet
Ada Lou Lester
Bill Darby
Bob Darby
Jim & Kay Hamilton
J. R. Patterson
*** O. L. Duncan ***
Please call us for your home improvement needs.
"FREE ESTIMATES"
"Once in a Housetime"
Call collect for Herman Smith or Bobby Cash
(806) 359-3466

MENU
MONDAY NO SCHOOL
TUESDAY NO SCHOOL
WEDNESDAY Breakfast
Hot cereal, Toast, Juice, and Milk
Lunch
Soup, Sandwich, Lettuce, Pickles, Dessert, and Milk
THURSDAY Breakfast
Hot biscuits, Sausage patti, Honey, Juice, and Milk
Lunch
Meatloaf, Mashed potatoes, green beans, Roll, Dessert, and Milk
FRIDAY Breakfast
Cinnamon roll, Juice, and Milk
Lunch
Chicken fried steak, Gravy, Mashed potatoes, Mixed vegetables, Roll, Dessert, and Milk

XI UPSILON ETA HAS CHRISTMAS MEETING
The members of Xi Upsilon Eta met Monday, December 10th in the home of Linda Hink. A short business meeting was held with final plans made for the Tour of Homes. Gifts were exchanged from our Secret Sisters and names were drawn for next years Secret Sister. Refreshments were served by Ann Coate, Lue Crockett and Nina Walker to the rest of the members: Karen Hefley, Debra Hiltbrunner, Linda Hink, Pauline Sutton, Jane Thomas and Mary Sue Williams.

The Upper Room Living Prayer Center
If you have a need for prayer, call 1-(815)-327-H O P E.
or Toll Free 1-(800)-251-2468

Dr. M. V. Cobb
CHIROPRACTOR
Specializing in the Examination And Treatment of Spinal And Nervous Disorders
256-2133
310 South Main SHAMROCK, TEXAS

May you be blessed with a New Year of Peace and Happiness
L. & F. Repair
Frank & Leona Coates

Mr. Roughneck
WANTED: Clean Cottonseed Hull Sacks - Not Torn - 25¢ Each Delivered OR WILL PICK UP
BILL BROADBENT SCRAP
314 Price Road Pampa, Texas 669-3750

Pucusso's Ceramics & Arts
105 West Sixth WHEELER, TEXAS 826-3351
GREENWARE - BISQUE FIRING-INSTRUCTION
DUNCAN SUPPLIES
Mon. & Thurs. Nights ADULT SESSIONS 7-9 P.M.
L.V.A. DAUGHTRY, Owner

LEARN NOT TO BURN
By Ken Daughtry—Fire Marshall

ALUMINUM WIRE HAZARDS
After studying a number of complaints on burning, glowing or smoking electrical outlets, the Consumer Product Safety Commission has initiated action to declare aluminum wire electrical systems a hazardous consumer product for home use. A number of fires have been reported from improper installation of aluminum wire in Norman household circuits of 15 or 20 amperes. Individual circuits to appliances such as dishwashers and air conditioners are believed to have the same hazard potential.

These areas where problems have been found include: cover plates on switches and outlets which are warm or hot to the touch; outlets, lights or entire circuits which fail to work; lights which flicker periodically (this can be caused by other electrical difficulties); and strange odors, specifically the smell of burning plastic, smoke, or sparks and arcing coming from switches and outlets.

Problems may take several years to develop and the absence of the above indicators does not mean there is no hazard. Unused outlets may experience problems since appliances working elsewhere on the circuit may cause the overheating of those not in use. Difficulties have been found in dwellings and apartments built between 1965 and 1973 or where an addition was added then. Any new wiring or rewiring done during this period in existing buildings is also suspect. Aluminum wire, switches and outlets manufactured after 1972 have been altered, but sales of stock on hand continued after that date.

To determine if aluminum wire is in a building, the wire cover may be checked for the word ALUMINUM or the abbreviation AL printed or stamped on it, the contractor who installed the wiring may be contacted, or the wiring may be inspected by a qualified electrician. Since special tools are necessary for connecting aluminum wire and to torque connections properly, a licensed electrician should be called to check or replace aluminum wire. Specifically designed switches and outlets may have to be installed. Residents should not attempt to remove cover plates or electrical

NOW TAKING Applications
for full time career agent.
Contract Kenneth McCasland, Wheeler Co. Farm Bureau, Phone: 826-5962

"1980 Already"
Have joy during the new year — and have adequate insurance to cover the misfortunes.
HAPPY NEW YEAR
RIVES INSURANCE AGENCY
115 W. Texas—826-5224 or 826-5202

Western Insulation Co.
BLOWN INSULATION
FREE ESTIMATES
—SATISFACTION GUARANTEED—
Thad Snelgrooves Cecil Snelgrooves
405/256-3070 WHEELER, TEXAS 826-3212

Cornell & Company
CERTIFIED PUBLIC ACCOUNTANTS
Announces the opening of its Mobeetie Office.
Office Hours: Each Monday 9:00 A.M.—3:30 P.M.
Location: First State Bank of Mobeetie
Lewis Meers C.P.A. — Partner In Charge

PARKLANE ESTATES
• 12 LOTS AVAILABLE ON PAVING
• 2 HOUSES UNDER CONSTRUCTION
— 95% FINANCING AVAILABLE —
Realty of the Southwest
115 West Texas Street Wheeler, Texas
Phone: 806/826-5202 or 826-3283

For you, who, when given a choice, always select the best.



Open Daily 9:30 to 6:00
Thursday 9:30 to 9:00

Doug Coon

LINES from LINDA

CEA — Linda Daughtry

Fireplace Cleaning and Care

Properly clean and care for your fireplace to put it in condition for months of wintertime enjoyment.

Fireplaces used year after year without cleaning can become unsightly and often dangerous due to the formation of soot deposits on the inside of the chimney.

Cleaning a fireplace tends to be a "dirty" job, but it's not hard.

It's possible to hire a "pro" for a chimney cleaning job, but an agile and determined do-it-yourself can do this task.

In addition, when it comes to cleaning the masonry or stone face of the fireplace, no one will do a better job than the do-it-yourself.

Cleaning Chimney Interior

If you use your fireplace frequently and burn resinous woods such as pine, spruce or fir, flammable deposits may form on the inside of the chimney making an annual cleaning a "Must".

Check the unit with a flashlight to determine condition of the chimney walls. If they appear "furry" and flake off when brushed, clean them before the fireplace is used.

Cleaning the interior chimney requires agility and care because the operation is carried out from the rooftop.

Begin by placing a plastic dropcloth inside the fireplace to catch dropping debris. Then, fasten another piece of plastic over the opening and attach securely around the outside with duct or masking tape. This important step will protect furnishings against soot and dirt.

Cleaning equipment is simple and inexpensive.

If the house is single-story, try using a long-handled broom to

dislodge the sticky deposits.

If the chimney height prevents use of a broom, try a cylinder of chicken wire or a rock-and-straw filled burlap bag suspended by a rope.

From the roof, the cleaning device is lowered and raised to dislodge soot deposits from the interior wall of the chimney.

Precautions are in order if your home is old or has a poorly constructed chimney.

Where this is the case, it is best to have the cleaning job done by a professional with modern suction equipment.

Cleaning Fireplace Face

Black, sooty stain on the fireplace face is usually caused by overloading the fireplace.

Whether brick, stone or other masonry products are used, remove soot deposits by washing with either of two solutions:

1. one-half cup vinegar or acetic acid, one-eighth cup detergent, and one gallon water, or
2. for more stubborn stains, use one to two cups trisodium phosphate, one-half cup household bleach, one-eighth cup detergent, and one gallon water.

Apply either solution with a stiff (natural or plastic bristle) scrub brush. Wear gloves and protective clothing to avoid skin irritation.

Once the stain is dislodged, rinse well with clear water.

When masonry is completely dry and free of stain, a clear masonry sealer may be mopped or sprayed on to prevent deep penetration of stains.

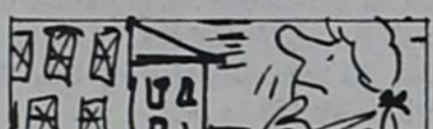

Englishmen were taxed from 1697 to 1851 for all windows in their houses over the number of six.

"Collar" the now look. Update your collars, with a special emphasis on size.

Smaller collars are fashionable now. Most important in updating is to make the collar look like it's the original. Before you can do that, take a quick look at collar styles and reshaping limits. Basic collar styles are flat, rolled

or stand up at the neckline. Those standing up at the base of the neck, such as mandarin, usually are small, and they don't need changes this season.

Flat Collars

Flat collars, often called "Peter Pan" collars, are a duplicate shape of the bodice area they cover. In other words, the collar neckline curve is identical to the bodice neckline curve. Because it's flat, this collar can be any

width or shape. To redesign a flat collar, mark the shape you want along the outside collar seam. Add seam allowances. Turn raw edges inward and topstitch. Or trim collar to the size you want and bind the edge.

Rolled Collars

A rolled collar stands up and turns back over itself at the base of the neck at the center back. This collar's neckline shape itself will be different from the bodice neckline shape, varying from straight to slightly curved. Remember, the outside shape of the collar must cover — or meet — the neckline seam at the center back.

You can reduce wider rolled collars in the same manner as the flat collar described above.

Other Changes

Other changes that will update a collar include these: rounding collar points and changing the angle of the seamline edges at center front.

Also, you might remove an original collar, face the neckline, and cut a new collar from matching or contrasting fabric scraps.

Or you might add a commercial lace collar.

Educational Programs conducted by the Texas Agricultural Extension Service serve people of all ages regardless of social-economic level, race, color, sex, religion or national origin.

Seventeen Students Take PSAT Tests

Seventeen Wheeler High School juniors took the PSAT (Preliminary Scholastic Aptitude Test) this past October and as a group scored rather well.

The PSAT is a pre-college test students can take to see how well they will do on college entrance exams. Wheeler students scored well above the 50th percentile on both the verbal and math sections of the PSAT.

LaTricia Anderson scored above the 95th percentile on both sections which will put her in the running for a National Merit Scholarship. Dewey Shepard, Wheeler Counselor, indicated that LaTricia's chances for

scholarship depend on where the cutoff scores are set for qualifying.

LaTricia's scores were the highest recorded by a Wheeler student in recent years. If she qualifies, LaTricia will be notified this spring.

FIRST FEDERAL

Savings & Loan Association
P. O. BOX 109 — CHILDRESS, TEXAS 79201 (817) 937-2514
BRANCH OFFICES
MEMPHIS, WASHINGTON

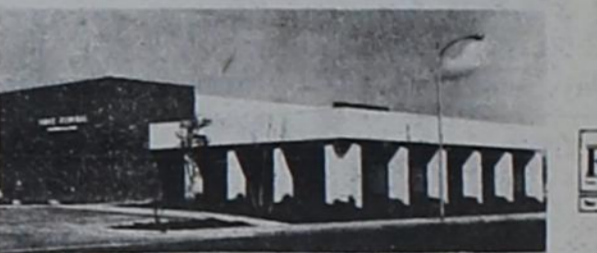

NORTHWEST OKLAHOMA STORM SHELTER & BASEMENT CO.

CONCRETE SHELTERS & BASEMENTS
FAIRVIEW
405/227-4357

THE SHIRT SHACK

114 East Texas St

Letters & Transfers

Jersey & T-Shirts

Candy & Sherri Lewallen

WESTERN CIRCLE BLUE STAMPS

WE RESERVE THE RIGHT TO LIMIT

SHURFINE FRESH SHELLED BLACK EYE PEAS
29¢
15 OZ. CAN

ALL VEGETABLE CRISCO OIL
\$1.99
48 OZ. BTL.

Enjoy Coca-Cola REFRESHING AND DELICIOUS COCA-COLA
or SEVEN-UP
Throw Away 32 oz. Bottles
49¢

HEALTH & BEAUTY AID SAVINGS
ASPIRIN TABLETS
BUFFERIN **\$1.89**
100 CT. BTL.

REGULAR OR SPEARMINT ROLAIDS
\$1.29
75 CT. BTL.

REGULAR OR MENTHOL NASAL 4-WAY SPRAY
\$1.19
1/2 OZ. BTL.

LONG ACTING NASAL 4-WAY SPRAY
\$1.39
1/2 OZ. BTL.

WE ACCEPT FOOD STAMPS

Thrifty's Blowin' His Horn for Thriftway's 1980 Values!

DRY SALT JOWLS FOR NEW YEARS **39¢**
YOUR THRIFTWAY STORES SELL & FEATURE ONLY FINE QUALITY AMERICAN GROWN GRAIN FED BEEF, FRESH PORK & QUALITY FEATURE

FRESH GUARANTEED 73% LEAN GROUND BEEF \$1.29 LB.	SHURFRESH QUALITY SLICED BACON \$1.19 1 LB. PKG.	HEAVY GRAIN FED BEEF BLADE CUT CHUCK ROAST \$1.29 LB.
HEAVY GRAIN FED BEEF BONELESS CHUCK ROAST \$1.89 LB.	SHURFRESH REGULAR SLICED BOLOGNA 99¢ 12 OZ. PKG.	SHURFRESH CHICKEN SALAD 89¢ 8 OZ. CTN.
HEAVY GRAIN FED BEEF EXTRA LEAN STEW CUBES \$1.89 LB.	SHURFRESH REGULAR MEAT FRANKS 89¢ 12 OZ. PKG.	SHURFRESH HAM SALAD 99¢ 8 OZ. CTN.
HEAVY GRAIN FED BEEF CHUCK STEAK \$1.59 LB.	SHURFRESH PIMIENTO OR JALAPENO CHEESE SPREAD 99¢ 7 1/2 OZ. CTN.	D.A.K. COOKED SLICED HAM 99¢ 4 OZ. PKG.

SUNSHINE SERV PACK HI-HO CRACKERS 16 OZ. BOX **69¢**
POPSPRITE YELLOW POP CORN 2 LB. BAG **69¢**
30° OFF LABEL DETERGENT FRESH START KING SIZE JUG **\$2.29**
BATHROOM DELSEY TISSUE 4 ROLL PKG. **89¢**
FOR HEALTH'S SAKE EAT MORE FRUITS & VEGETABLES IN 1980!

CALIFORNIA SUNKIST LEMONS LB. **39¢**

CALIFORNIA GREEN SKIN AVOCADOS 3 FOR \$1.00	KRAFT MACARONI & CHEESE DINNERS 3 7 1/2 OZ. BOXES \$1
CENTRAL AMERICAN BANANAS 3 LBS. \$1.00	RUSSET ALL PURPOSE POTATOES 20 LB. BAG \$1.69
LARGE PERISAN LIMES LB. 59¢	SNO-WHITE CELLO WRAP CAULIFLOWER EA. 79¢

3 BEAUTIFUL PATTERNS 7 PIECE SET DANYA COOKWARE BY POINTERWARE

SHURFRESH QUARETS MARGARINE 1 LB. BOX 49¢	SHURFRESH NON-DAIRY WHIPPED TOPPING 9 OZ. CTN. 49¢
BORDEN'S HALFMOON LONGHORN COLBY CHEESE 9 OZ. PKG. \$1.19	ORE-IDA ASSORTED TATER TOTS 2 LB. BAG 89¢
SHURFRESH MIX EGG NOG QT. CTN. 89¢	PATIO FROZEN BEEF ENCH./CHEESE ENCH. DINNERS MEXICAN/FIESTA COMBINATION EACH EA. 79¢
SHURFRESH SOUR CREAM 8 OZ. CTN. 49¢	MINUTE MAID LIMEADE 6 OZ. CAN 29¢

ASSORTED FROZEN JENO'S PIZZA **99¢**
13 OZ. BOX

THRIFTWAY

PRICES EFFECTIVE Dec. 27-29, 1979

Allison News

by Karen Keys

Ruben and Edna May took Edith Donaldson, and Dr.'s Newsom and Stinnett visiting with Mr. and Mrs. Lee Richardson and Mr. and Mrs. Ruben May spent the weekend with Mr. and Mrs. Dean Lieb. They came home Monday.

John Grayson and family came

down Monday night and went to Doug Dollars funeral Tuesday.

Visiting with Terry and Darlene Grayson and getting to know her granddaughter is Darlene's mother, Betty Vickers from Indianapolis, Indiana. Her husband Al Vickers came down Friday to spend Christmas with them.

They all went over to Lewis and Rita Graysons for Christmas Day. Dean Keys and family went to Hooker, Okla. over the weekend, and had an early Christmas with her parents Mr. and Mrs. Leon Critser and with her sister and family John and Carol Thomas and children from Cheyenne.

At the end of this month I will no longer be writing the news. So anyone interested in writing it let me know or just start mailing your news to the Wheeler Times.

Mobeetie Saw & Lock Shop
SAW SHARPENING & LOCKSMITHING
Phone: 845-2353
R. St. John
Mobeetie, Texas

100 Thomas Lane
HOBBY KORRAL
9-5 Monday-Friday
FREE Ceramic Lessons
9 a.m.-5 p.m. — Tuesday thru Friday at your convenience
7 p.m.-10 p.m. — Monday
JANE THOMAS, Certified Teacher

AFRICANA STAINS DUNCAN GLAZE
All Supplies for... **Ceramics**

Permanent Pigment OIL Paints
Many Other Supplies for OIL & TOLE PAINTERS
We will be CLOSED DEC. 20 thru JAN. 1

Wheeler, Texas

Want Ads

HELP WANTED

WAITRESS WANTED

Langley's Restaurant, Mobeetie, Phone: 845-3871. rtn

WAITRESS WANTED: Apply at Sparlin's Restaurant. rtn

CAKES
CATERING SERVICE FOR Weddings & Anniversaries
Cathy Hunt—375-2391
Kay Luttrell—375-2238
Also Cakes for all Occasions

FOR SALE: Registered Sable Lassie type female collie, 1/2 years old, \$45. Call 375-2282, Allison. 2t

TRAILER SPACES: \$50, plus utilities. Call Glenda 806/376-4781, Amarillo. Black & Gold Trailer Park.

ALLISON: Trailer Spaces for Rent. Call 375-2433 between 9:00 A.M.-3:00 P.M. Monday through Friday.

House Moving
SPARLIN'S - 826-5898
Wheeler, Texas

FOR SALE: Two electric Smith-Corona typewriters, both model 7000. One Pica, one elite. See at Lewallen Insurance Agency, or call 826-5719.

OIL & GAS LEASES
I am interested in leasing your Oil & Gas Leases, also purchasing your Minerals.
R. C. Callan
Box 7473, Amarillo, TX. 79109
Phone: 906/352-7891

OIL AND GAS LEASES
I am interested in buying your OIL and GAS LEASES, MINERALS and ROYALTY. Gene Hall, Minco Oil and Gas Co. Box 2317, Pampa, Texas 79065. Phone: 669-6805. rtn

OIL LEASES
We buy oil leases, minerals & royalty. Top dollar pay. 514 Permian Bldg. Midland, Texas 79701, Ken Taylor, 915/686-3479. Call Collect.

FOR SALE: Corner Post Crisoo treated under pressure. 5'x6'x8 1/2', \$7.50 each. Call 323-5665. rtn

HOLCOMB TRAILER PARK
West 12th Street
Phone: 806/826-5810 or 826-5942

FREE GIANT BALLOONS with any purchase as long as supply last. L. & F. Repair.

FOR SALE: Guitar, Amplifier & Speakers. See at L. & F. Repair.

FOR SALE: 23" Color TV, 21" black & white TV. Phone: 826-5636.

HARRISON Gun Sales
Rifles, Pistols, Shotguns and Ammunitions
Open 12-6 - All Day Sat.
510 Osage Ph. 826-3269

FOR SALE: 2 bedroom house and trailer park on 1/2 block; excellent income property; Paul's Real Estate, Paul Topper, 826-5237.

FOR SALE: Registered Thoroughbred horses, race bred yearlings, weanlings & mares in foal. 806/256-2361 after 6 p.m.

R & D ENTERPRISES
AMWAY Products Available
Will Deliver Anytime
Call: 826-5746
826-3278

BABYSITTING WANTED IN MY HOME WEEKDAYS. Drop-ins welcome, Denise Eller. Phone: 826-3072. rtn

CLASSIFIED RATES
All classified ads must be paid in advance, except for open ledger account customers. Charges are 11c per word. Minimum charge is \$1.10. Card of Thanks charges will be \$2.25.

ADVERTISING DEADLINES
Classifieds . . . 5:00 p.m. Monday
Display 5:00 p.m. Monday

CARD OF THANKS

The family of Doug Dollar would like to express our gratitude to all those who shared our sorrow. We appreciate the flowers, food and all the other expressions of sympathy you have shown. May God richly bless you.

The Everett Dollar family

POWER TAKE-off shaft found on highway 152. Claimed at Kelton Gin. 1tc

FOR SALE: John Deer 7 1/2 ton manure spreader, like new, retail \$4000 for sale for \$3000. Lonnie Kelly, Sweetwater, Okla., 405/534-2280. 2tp

PRAIRIE HAY FOR SALE
Contact Britt Ranch
826-5239

Wholesale Jewelry Company Expanding Nationwide
Needs part and full time sales and management personnel. Will train - High Commissions. Call for appointment only.
826-5202 [day]
826-3278 [after 5 P.M.]

Court Records

LIST OF INSTRUMENTS FILED IN THE OFFICE OF THE COUNTY CLERK AND DISTRICT CLERK OF WHEELER COUNTY, TEXAS FROM DECEMBER 17 THRU DECEMBER 21, 1979

DECEMBER 17, 1979
RMML--City of Wheeler to County of Wheeler 12-13-79 Pt Sec 5 A-4; Lots 1 to 6 Blk 16 Wheeler 6 MML&TMML--R J Smith et al to Lewis Constr Co Inc TMML to FNB Wheeler May thru Dec 1979 Wheeler City paving

C/C PROBATE--Maynette Dorbrandt 11-7-79 Mins NW 1/4 Sec 31 Blk A-9
AOL--Phillips Petroleum Co to American Public Energy Co 11-16-79 Sec 50 A-4
AOL--B Thomas McElroy to Leslie Jane McElroy et al 12-5-79 Not all of land set out

RELEASE LIS PENDENS--J H Kelly et al to Ruth DeWolf 12-13-79 S 1/2 1 & E 80 ac N 1/2 2 Blk 2 B&B Survey, & Secs 27, 28 Blk OS2
3 ASSIGN OVERRID ROY--Bill Spillman et al to Glen Cope 12-14-79 Sec 32 Blk 17 S 1/2 N 1/4 114, Pt 32 Blk 23

A OF JUDGE--David Crystal Div of Gen Mills, Inc vs Barbara Yarborough et al 12-10-79
P OF ATTY--Caroline Gragg to Charles Gragg 10-16-79
2 MD--William N Gentry to W David Gentry et al 12-1-79 16/320 int E 1/2 W 1/2 & W 1/2 E 1/2 3 Blk 2 B&B S

ASSIGN--Chevron U S A Inc et al to Alfa Explor Co 5-1-79 Pt SW 1/4 Sec 36 A-7
MD--Amarillo Oil Co to Pioneer Production Corporation 11-30-79 Mesne Ints Sec 1 IRR co Sur; 62 & N 1/2 63 Blk M-1; Pt Sec 14 Blk RE

ROY D--Jim Nix to William Bass et ux 12-7-79 2/320 int W 1/2 Sec 13 Blk A-8
AFF--John Paviovsky to J A Hanes undated
OL--Clara Finsterwald Holmes to Phillip Petroleum Co 8-1-79 Sec 62 A-4

ROY D--Leonard Lamond Forest to W R Brunner 12-10-79 2/320 int W 1/2 13 A-8
ROY D--W R Brunner to Jim Nix 12-14-79 2/320 int W 1/2 Sec 13 Blk A-8

AOL--Resources Liquidating Corp to Florida Explor Co 11-30-79 N 1/2 61 NE 1/4 63, SW 1/4 78 Blk 13, Sec 7 OS2
DT--Michael C Reeves et ux to First Bk & Trust Shamrock 12-14-79 Lots 1, 2 Blk LXXXVI Shamrock

UNIT DESIGN--Vernon Estes to F H Davidson et al 12-10-79 Sec 39 A-7
EXT OL--J C Jennings to Amarillo Oil Co 8-31-79 Pt S 1/2 Sec 12 Blk A-4

OL--R S Reid et ux to The Allspaugh Co 11-5-79 W 1/2 SW 1/4 Sec 60 A-8
D--Bruce Harrison to Steve Chadwick et ux 12-17-79 Lots 5, 6, 7 Blk 11 Allison

DECEMBER 18, 1979
MML--O F Holt et ux to Lewis Construction Co Inc 6-13-79 S 65 ft L 7, Lots 8, 9 Blk 12 Wheeler
TMML--Lewis Construction Co Inc to First Natl Bk Wheeler 11-21-79 S65 ft L 7, Lots 8, 9 Blk 12 Wheeler

MD--David Hiser et ux to A W Burrell 12-6-79 10 ac int SE 1/4 Sec 25 A-4
2 ASSIGN OVERRID ROY--Imperial Lease Fund, Ltd to Clarkwood Inc 11-28-79 Pt 3 Blk 1 B&B Sur
ROY D--James M Bowers et ux to Minco Oil and Gas Co 12-17-79 1/8 int NW 1/4 13 A-5

D--Marvin Baker Tindall et al to

Realty of the Southwest

This one has it all!
If you are wise you won't delay in seeing this lovely home. Offers three bedrooms, 1 bath with large family room. Back yard is fenced. Don't let this one get away.

Easy to Love
This cozy two bedroom house on Comanche is too-o-o Easy To Love. It has a lovely price also. Come in and see us about it.

New Home on Reynolds St.
This new home has three bedrooms, 2 baths and spacious living area. It's close to town and located on pavement

Happy Days
Are here again when you are proud owner of this comfortable home on Osage. This home features 3 bedrooms, 1 3/4 baths nice family room, & well equipped kitchen/Dining area.

Bursting with Potential! This newly Remodeled Restaurant has good monthly income. Another nice Place to eat in demand in Wheeler. Sp don't miss this opportunity to invest in the Future - Call us now.

Two Choice Lots on Mobeetie Street.

Investment Property - Still remaining 2 - 100'x150' lots.
WE NEED YOUR LISTINGS!
John Norman, Broker
Don Rives, Salesman
806/826-5202 - Office
826-3283 - Home

BOOT SAFETY INSULATED COMFORT



- Durable Urethane "Super Soles"
- Soft, water repellent uppers
- Comfortable cushion insoles

RED WING
B.J.'s WEARHOUSE
410 South Main Wheeler, Texas

THE BUSINESS DIRECTORY

MEMBER TEXAS PRESS ASSOCIATION
Published Every Thursday at Wheeler, Texas, By...

THE WHEELER TIMES
P.O. Box 187
Phone: 826-3123

Entered as second-class matter December 18, 1933, at the Post Office at Wheeler, Texas 79096, under the act March 3, 1879.

Louis C. Stas, Owner and Publisher
SUBSCRIPTION RATES:
Wheeler County \$6.50
Outside County \$7.50

The Cattleman's Feed Service
LOOMIX
Since 1905
Liquid Feed Supplement
• Natural Protein
• Highest Energy
• Consumption Control
• Fully Patented
TED NELSON
Phone: 826-5650

Wheeler Lodge No. 1099
A.F. & A.M.
MONDAY
7:00 P.M.
Percy Farmer, Sec'y.
Members Urged To Attend.
Visitors Welcome.

GUARANTEED AUTO GLASS INSTALLATION & Body Repair
CROSS CAR CENTER
Phone: 826-5515
Wheeler, Texas

WHEELER REDI-MIX
REDE-MIX CONCRETE SAND
Washed Gravel--All Sizes
Office Hours: 7:30 to 5:00
Phone 806-826-3223

Dr. Marion Roberts
OPTOMETRIST
Phone: 669-3333
112 W. Kingsmill
Pampa, Texas

STORM-SCREEN WINDOWS
Permanent year-round protection. Changeable from inside. Easy to clean, prower-proof. Eliminates drafts...Cuts fuel bills....
WHEELER LUMBER CO.
Phone 826-5543 Wheeler, Tex.
Fine Service for Fine People

Let Me Write It...
GEO. RICHARDSON
All Types Of
INSURANCE

CUSTOM DRAPERIES
Swags, Cornices, Shutters - WE INSTALL FREE - Telephone: 256-3652
Brannons Decorators
Shamrock, Texas 79079

SECURITY FEDERAL'S Money Market Certificate Rate
Effective DECEMBER 27, 1979

11.854 % • 12.417 %
Rate This Week
Annual Effective Yield Subject To Change At Renewal

This is the Highest Rate Available at Any Financial Institution.

Let our Experienced, Friendly Personnel Explain The Advantages of investing \$10,000.00 or more for 26 weeks in Security Federal Savings and Loan's Money Market Certificate.

Federal regulations will not permit us to compound interest on Money Market Certificates, and there is a substantial interest penalty for early withdrawal.

SECURITY FEDERAL SAVINGS AND LOAN ASSOCIATION
Pampa: W. Francis at Gray
Amarillo: 1501 Polk--Western Square, 45th & Teckla
Hereford: 1017 W. Park Avenue

FSC BALANCED NUTRITION FREE CHOICE

- ✓ ENERGY
- ✓ PROTEIN
- ✓ MINERALS
- ✓ VITAMINS



BALANCED nutrition is easy with the FSC 4 or 5 Point Program... and the proper balance between all the minerals, vitamins, energy and protein is the most important part of beef cattle production... FREE CHOICE feeding of MOREA* Energized Protein Supplement, MORANOL* Energized Supplement and CATALYX* Minerals and Vitamins provides the balance you are looking for... THIS PROGRAM WORKS... Write today for free information.

5-POINT FEED CO.
- 1 1/2 Miles South of Wheeler -
PHONE: 806/826-5887

MOREA, MORANOL, and CATALYX are registered trademarks of Feed Service Corporation

Stahl Petroleum Co 7-23-79 S 1/2 Sec 71 Blk 17
ROY D--Louis W Grayson et ux to Johnny Lee Grayson et al 12-20-79 30 ac Int W 1/2 22 RE
DT--Panhandle Energies, Inc to Thurman Rives 12-20-79 Lot 1 E5 ft 2 Blk 29 Wheeler
C/C PROBATE--nane Mae Bullard 12-29-79
MD--Ola Kelley Clement to Jeff Kelley et al 8-8-78 All int W 1/2 107 Blk 23
2 AOL--H L Glasby to Imperial Lease Fund, Ltd 10-24-79 Sec 2 Blk 1 B&B Survey Sec 33 & 99.49 ac 31A Blk OS2
AOL--Amarillo Oil Co to Pioneer Production Corp 11-30-79 5 page Land Disc
OL--Eddie J Pannell et ux to Glen D Aaron 10-19-79 W 1/2 SE 1/4 & SW 1/4 2 Camp Co Sch Land
TENANTS CONSENT--E O Kelly to Glen D Aaron 10-24-79 W 1/2 SE 1/4 & SW 1/4 2 Camp Co Sch Land
ROW--Odessa Carwile et al to Michigan Wise Pipeline Co 11-27-79 Secs in A-5
ROW--Virginia Romines to Michigan Wise Pipeline Co 1-26-79 E 1/2 SW 1/4 Sec 69 A-5
RATIF ROW--Charles Kent Romines et al to Michigan Wise Pipeline Co 1-26-79 E 1/2 SW 1/4 Sec 69 A-5
MML & DT--John B James et ux to Modern Exteriors, Inc TMML to Prudential Savs Assn 10-12-79 Lots 4, 5 Blk 115 New Mobeetie MML--A C Wood et al to Lewis Construction Co, Inc undated Lots 1 to 9 Blk m Wheeler Park Addn
TMML--Lewis Construction Co Inc to First Natl Bk Wheeler 11-21-79 Lots 1 to 9 Blk Wheelr Park Addn
ROL--Phillips Petroleum Co to Annie E Martin et al 11-28-79 Lots in Wheeler
5 RATIF OL--H H Hall et al to B D Price et al 9-25-79 Pt 11 A-4
UNIT DESIGN--Dorchester Explor Inc to R E Kershaw et al 12-17-79 39 A-7

OIL NEWS

INTENTIONS:
WHEELER - Stiles Ranch (Morrow - Apache Corporation - Stiles Ranch #7-1 - 1320' f N & 1320' f E lines of Sec. 1, AB&M - PD 17,500'
WHEELER - East Panhandle - Stahl Petroleum Co. - Grigsby #1 - 330' f W & 1320' f N lines of Sec. 96, 23, H&GN - PD 2,000'
WHEELER - Wildcat - L.G. Williams Oil Company, Inc. - Davidson #1-A - 1320' f S & 1320' f W lines of Sec. 39, A-7, H&GN - PD 22,000'
END OF INTENTIONS. COMPLETIONS:
HEMPHILL - Humphreys (Douglas) - Sun Oil Co. - L.P. Humphreys #3, - S. Francois Survey - Comp. 7-22-79 - Pot. 2000 MCF/D - Perfs. 7307' - 7335' PBTD 8109'
HEMPHILL - Humphreys (Douglas) - Sun Oil Company - Humphreys, L.P. #4 - S. Francois Survey - Comp. 11-5-79 - Pot. 2600 MCF/D - Perfs. 7226' - 7262' - PBTD 8054'
WHEELER - Panhandle (Osborne Area) - Dilley Production Company - Rice #12 - Sec. 25, 13, H&GN - Comp. 12-4-79 - Pot. 9 BOPD - Gor. 11111 - Perfs. 2030' - 2171' - PBTD 2185'
WHEELER - Panhandle (Osborne Area) - Dilley Production Company - Rice #13 - Sec. 25, 13, H&GN - Comp. 12-7-79 - Pot. 10 BOPD - Gor. 9500 - Perfs. 2052' - 2136' - PBTD 2170'

Hospital Notes

12-20 Jim Montgomery
12-21 Mildred Graham
Brooks McLaughlin
Donna Bradstreet
Mika Goad
Kirven Roper
12-22 Donna Bradstreet
Cody Graves
Gladys Haddox
12-23 James Walker
Fred Waters
12-25 Mike Lindsey
Wanda Mayden
Royce Drake

GRANDDADDY OF THEM ALL!



Ginkgo trees believed to be more than 1,000 years old still grow in some Chinese temple gardens.



To keep cauliflower from discoloring when it's cooked, boil it in water to which a teaspoon of vinegar has been added.

Briscoe News

by Vetola Parker

Saturday Dec. 22, seems a northern out of North has hit, pretty windy and temperature going down.

Corrections — Mark Puryear was a boy that roomed with Dug Dollar, and not a mobile home burned, a motel room or cabin. I am to get my news in office Monday so May not gather enough today to take down if company starts coming in.

I didn't like what that Madalyn O'hara the Atheist said on T.V. poor woman.

Talked to Helen Helton this morning she is expecting all her children and grandchildren in for the holidays.

On 26 Peppy's girl Lori is coming to spend 10 days with her.

Mark and Annette Meek and Kalib, Cloyd, and Teresa Helton and Amber visited Helen after church last Sunday.

Lee and JoAnn White visited Helen recently also Tammy Helton.

Sherry, Marsha, and Lisa Pearson spent last Wednesday night with Helen.

Wand Childress was happy this morning her son-in-law got to come home from hospital. Melvin Hunt, Fat and Wanda and children met the Childresses in Sayre at a club house, (Helen Dyson) got for them to gather in. Monday Wanda and Fat has their Christmas dinner and get-together with their children at their home.

Dec. 3 was Fat and Wanda 30th wedding anniversary, they met her brother, Ray and Glenn Swift and families, Scot and Kay Luttrell Clyde Jr. and Dukes and family, at Okla. City went to the Rodeo Finals to celebrate. went Evelyn Meek was expecting all her family home for Christmas. Jay Michael Meek was already home.

Evelyn visited Sophia Helton Thursday she spent last Monday night in Canyon with Sandra Meek.

Last Tuesday David L. & Winnie Gilmer attended an annual tool pushers party and award banquet at Odessa. David's rig 52 received a safety award. How nice.

Their children stayed with her parents Vinson and Faye Smith. While in Odessa they visited Winnie's uncle, Mr. and Mrs. Bill Thomas.

Briscoe Kindergarden through 6th grade had their Christmas program Wednesday night. Winnie said it was real good.

Last week Rick and Judy Wollard, Russell and Kate visited the David Gilmers.

Winnie said Rick and Judy are moving a house in close to boys scout club house. N W Wheeler so welcome back to Briscoe Community. Judy.

I didn't know Winnie was our Fuller Bursh product lady.

I talked to Mrs. Vernon Sivage she said Mr. Sivage was doing just fine. They were looking for Olaf and Wanda Monday.

At 5:30 Sunday afternoon Weldon talked to his boss at Perryton, it was snowing at Perryton. Something was falling here like mist.

Bob & Gena Zybach & Steve ate dinner Sunday 23 with Gena's parents Mr. and Mrs. Leonard

Reid in Wheeler, others there were Wayne and Kathy Zybach of Briscoe, Gayle, Jeff and Chris Helton of Amarillo, Mr. and Mrs. Arron Gersler from Fritch, Mary Gilliland, Cecil and Ruby Frances, Dale and Cindy, Frances, Sallie, Terry, Tim Eads, Don Dilliman, from Pampa, Bevard & Diane Dukes, Deidre and Andria from Allison. Curtis and Jane Ann Hall and Kent went to Pampa ate dinner Sunday 23 with Curtis mother Agnes Hall.

Sunday 23 for visitors at the Colie Parkers were George and Avis Parker, Claud and Mable Parker Allison, Zetha and Dennis Daugherty of Pampa, Wanda, Kim and Kathy Parker of Reydon, Okla., Leroy and Janice Parker, Angie, Susie, Lee, Katie, Ted and Linda Kay Parker and Scotty, Garry and Mona Lou Parker, Bobby, Randy, Shane, Billy and Sheridan of Dumas, Weldon and Diana Parker, Marianda and Michelle of Perryton Nelson and Gaye Parker, Curtis and Christine of Elk City.

Janice Parker called back down after they got home at 7 P.M. Sunday nite she said they could barely see to drive home from Pampa to Amarillo it was snowing so hard in Amarillo every thing was covered with snow.

Bob and Gena have their Christmas supper Monday night on Tuesday 25. They go to Elbert and Ruby Zybachs for dinner

Most of all we visited Wanda and girls in Reydon Sunday nite 23rd.

Claud and Mable had Jimmy Joe and Sandy, Ault, Sam and Sarah, James and Bea Ogle and girls Sunday for dinner.

Gena Zybach visited us Saturday afternoon and brought us a big plate of homemade candy and was it good.

Now I look at Christmas like Joe Dukes does. We don't know when Christ was born we are not commanded to celebrate his birthday. But if we do like the wise men did, we will search for Christ till we find him, and then we will worship him. Sincerely,

Monday morning 24, we didn't or haven't received any moisture yet.

Visitors at Tom and Alice Bell Heltons home Monday and Tuesday were Jack Helton and family from Washington, Chads girl friend Sharon Ballinger from Washington. Bill Helton and Family, Amarillo, Joe Paul and Joyce Smith, Sayre, Dug and Marsha Mitchell from Lubbock, Jay and Cindy Sandridge, and Brian, Thomas Roy Helton and family, Sharon and Chris, Terry and Gayle Luellan and girls.

Travis and Rosalie Keelin was looking for all their children home 25.

I hated to hear Rosalie mother Eula Bradstreet was in hospital in Amarillo and had surgery again this made 4 in 1979 she to have another soon we wish for her the best of everything. All these surgeries be a success.

Rosalie and her sister Ruth Taylor visited their mother last Monday, she was doing ok at the present she said.

Rosalie visited Mr. and Mrs. Calvin Keelin last Wednesday in Pampa and shopped.

Talked to Irene Zybach, Gaylord and Jean Brown, Ginger,

Connie and Terry from Ft. Worth was there. She was looking for Mark and Brinda Zybach and Niki and Kevin from Yukon, Okla., Derral Carter, Chasie Jane from Okla City, Truman and Bettie Zybach and Stephany from Sayre, Eric and Pauline Zybach, Misty, Kyle, Jim Goding, R. L. and Rozena Zybach, Mac and Gaye Purcell, Lori, Josua an April, Royce and Deedy Zybach and maybe Virgil and Mae Helton.

DECEMBER 10 COMMISSIONERS COURTS

The Commissioners Court of Wheeler County met in Regular Session, Wendell Morgan, County Judge presiding, Members Present: Elmer Ray Harrison, Billie V Atherton, Clois Hanner and E E Henderson, Commissioners, precincts 1, 2, 3 & 4, respectively, T J Daughtry, County Clerk.

The meeting was called to order by Judge Morgan, followed with a prayer led by Commissioner Hanner. Minutes of the Court meeting dated November 12, 1979 were read and approved.

Regular Business and Approval of Bills
Following examination of the bills submitted, Commissioner Harrison motioned, seconded by Commissioner Atherton to pay the bills as approved. All voted Aye.

Law Enforcement Contract-Pete Burton

Pete Burton, Mayor of the City of Wheeler met with the Court to discuss police protection for the City. No agreement was reached at this time, therefore, negotiation will continue at a later date.

Night Watchman and Fire Contract-Mobeetie-Melvin May

Mr. May Was unable to be present, therefore, no action was taken.

Resolution Concerning Juvenile Drug Abuse Program

After discussion of the following resolution, Commissioner Atherton motioned-seconded by Commissioner Harrison, for adoption. All voted Aye.

RESOLUTION

On or about the 10 day of December, 1979, the Commissioners' Court of Wheeler met in regular session.

WHEREAS, the problem of drug abuse among our juveniles is a matter of grave concern over our Nation, State, and Counties of Hemphill, Lipscomb, Roberts and Wheeler; and

WHEREAS, it is generally believed that guidance and counseling in this area of drug abuse is one major way in which the problems which lead to Criminal activity can be solved; and

WHEREAS, it is found that the County Courts of Hemphill, Lipscomb, Roberts and Wheeler do not have budgetary capacity to set up a satisfactory drug abuse program for juveniles.

NOW, THEREFORE, BE IT RESOLVED that the Commissioners' Court of Wheeler County, Texas having made application to the Texas Criminal Justice Council for funding and assistance understand that this is a one year program and does not require a cash contribution from Wheeler County.

After a thorough discussion of this matter, and the question being called for, a vote was taken and the results were as follows: THEREUPON the motion was declared, carried and the Resolution duly adopted.

Dated at Wheeler, Texas, this 10 day of December, 1979.

Elmer Ray Harrison, Commissioner

Billie V Atherton, Commissioner

Clois Hanner, Commissioner

E E Henderson, Commissioner

Wendell Morgan, Co. Judge, presiding

Executive Session—1:30

Commissioner Hanner motioned-seconded by Commissioner Henderson to go into Executive Session, all voted Aye.

2:30 PM Commissioner Harrison motioned-seconded by Commissioner Atherton to return from Executive session, all voted Aye.

Kelton Fire Department-N Dean Johnson

Following a discussion between Mr Johnson and the Court concerning the Kelton Fire Department, the court was advised that the fire department had not received the agreed annual payment of \$500.00 for 1979, thereupon, Commissioner Atherton motioned-seconded by Commissioner Harrison to allow the above \$500.00, all voted Aye.

County Fire Marshall-Ken Daughtry

Mr. Daughtry submitted to the court the following letter for approval.

As a Volunteer Fire Chief, you know the problems that can be encountered in a fire emergency. To facilitate fire suppression in Wheeler County, I propose to form a committee of all Fire Chiefs in the county, to meet and develop a county-wide fire plan, for use in any applicable fire

and for the purposes of constructing oil, gas, or other pipeline, water line, telephone and telegraph lines over, under and across said County road between the points hereinabove provided, and that the right, authority and permission granted herein shall be subject to any other former grants made by such Commissioners Court; and the Grantee herein, its successors and assigns, shall be fully bound and required to Court; and the Grantee herein, its successors recognize such other and former grants as may have been heretofore made by said Commissioners Court.

Wendell Morgan THE STATE OF TEXAS COUNTY OF WHEELER

I, T J Daughtry, Clerk of the County Court and Ex-Officio Clerk of the Commissioners' Court of Wheeler County, Texas, do hereby certify that the above and foregoing is a true and correct copy of an Order that was passed by said Court at the December term thereof, the 10 day of December, 1979, as same appears of record in Volume 9, page 72, of the Minutes of said Court.

Sincerely, Ken Daughtry

Forms are on file in the County Clerks office.

County Auditor-Ron Gowdy; Alex Schroeter, CPA "Independent Audit"

Mr Schroeter met with the Court to explain his audit procedure and recommendations, dated December 5, 1979. The above audit is on file with the County Judge and County Clerk for public inspection.

Colorado Interstate Gas Company-Pipeline Permit

Commissioner Atherton motioned-seconded by Commissioner Harrison to approve the following permit. All voted aye.

A PERMIT

Line F-1 Moore Field, Texas Land C O 22994

granting Colorado Interstate Gas Company the right to construct, operate and maintain a pipeline on, under and across a certain roadway and public road in the County of Wheeler, Texas.

SECTION 1 Be it ordered by the Commissioners Court of Wheeler County, Texas, in legal session convened, that the right and privilege is hereby given, insofar as said Court has the authority and jurisdiction to give the same, to Colorado Interstate Gas Company, its successors and assigns, to lay, construct, maintain, operate, repair, replace and remove a natural gas pipeline under, across and over the roadways and public roads on the section lines of Sections 2 and 6, AB&M Survey, and Sections 4 an 7, Blick L, JM Lindsey Survey, Wheeler County, Texas, and along and over substantially the following line, course, and distance as noted in the two attached plan and profiles, and made a part hereof.

SECTION 2 Be it further ordered by the Commissioners Court of Wheeler County, Texas, that the said Colorado Interstate Gas Company, its successors and assigns, shall replace and repair all roads and ditches in the same condition in which they were before any excavations or alterations were made in the exercise of the right and privilege hereinabove granted to the satisfaction of and with the approval of the Commissioners Court of Wheeler County, Texas, and its lawfully designated engineer and agent in such matters.

SECTION 3 Be it further ordered by the Commissioners Court of Wheeler County, Texas, that the said Colorado Interstate Gas Company shall have the right to transfer and assign this permit and its liabilities accruing thereunder to anyone it may choose, with the distinct understanding that any such assignee or transferee shall assume and have all the liabilities herein provided.

SECTION 4 Be it further ordered by said Commissioner Court of Wheeler County, Texas, that said pipeline shall be constructed in such manner that the same will have not less than forty inches (40") surface cover.

SECTION 5 Be it further ordered by the said Commissioners Court of Wheeler County, Texas, that the said Colorado Interstate Gas Company its successors and assigns, shall hold said Commissioners Court harmless from any and all expenses and/or any act or omission of said Colorado Interstate Gas Company relating to the installation, operation, or maintenance of said pipeline.

SECTION 6 Be it further ordered by the Commissioners Court of Wheeler County, Texas, that this permit is granted with the express understanding that it shall in no manner conflict with any Permit heretofore granted by said Commissioners Court to any other firm, person, or corporation

for the purposes of constructing oil, gas, or other pipeline, water line, telephone and telegraph lines over, under and across said County road between the points hereinabove provided, and that the right, authority and permission granted herein shall be subject to any other former grants made by such Commissioners Court; and the Grantee herein, its successors and assigns, shall be fully bound and required to Court; and the Grantee herein, its successors recognize such other and former grants as may have been heretofore made by said Commissioners Court.

Wendell Morgan THE STATE OF TEXAS COUNTY OF WHEELER

I, T J Daughtry, Clerk of the County Court and Ex-Officio Clerk of the Commissioners' Court of Wheeler County, Texas, do hereby certify that the above and foregoing is a true and correct copy of an Order that was passed by said Court at the December term thereof, the 10 day of December, 1979, as same appears of record in Volume 9, page 72, of the Minutes of said Court.

Sincerely, Ken Daughtry

Forms are on file in the County Clerks office.

County Auditor-Ron Gowdy; Alex Schroeter, CPA "Independent Audit"

Mr Schroeter met with the Court to explain his audit procedure and recommendations, dated December 5, 1979. The above audit is on file with the County Judge and County Clerk for public inspection.

Colorado Interstate Gas Company-Pipeline Permit

Commissioner Atherton motioned-seconded by Commissioner Harrison to approve the following permit. All voted aye.

A PERMIT

Line F-1 Moore Field, Texas Land C O 22994

granting Colorado Interstate Gas Company the right to construct, operate and maintain a pipeline on, under and across a certain roadway and public road in the County of Wheeler, Texas.

SECTION 1 Be it ordered by the Commissioners Court of Wheeler County, Texas, in legal session convened, that the right and privilege is hereby given, insofar as said Court has the authority and jurisdiction to give the same, to Colorado Interstate Gas Company, its successors and assigns, to lay, construct, maintain, operate, repair, replace and remove a natural gas pipeline under, across and over the roadways and public roads on the section lines of Sections 2 and 6, AB&M Survey, and Sections 4 an 7, Blick L, JM Lindsey Survey, Wheeler County, Texas, and along and over substantially the following line, course, and distance as noted in the two attached plan and profiles, and made a part hereof.

SECTION 2 Be it further ordered by the Commissioners Court of Wheeler County, Texas, that the said Colorado Interstate Gas Company, its successors and assigns, shall replace and repair all roads and ditches in the same condition in which they were before any excavations or alterations were made in the exercise of the right and privilege hereinabove granted to the satisfaction of and with the approval of the Commissioners Court of Wheeler County, Texas, and its lawfully designated engineer and agent in such matters.

SECTION 3 Be it further ordered by the Commissioners Court of Wheeler County, Texas, that the said Colorado Interstate Gas Company shall have the right to transfer and assign this permit and its liabilities accruing thereunder to anyone it may choose, with the distinct understanding that any such assignee or transferee shall assume and have all the liabilities herein provided.

SECTION 4 Be it further ordered by said Commissioner Court of Wheeler County, Texas, that said pipeline shall be constructed in such manner that the same will have not less than forty inches (40") surface cover.

SECTION 5 Be it further ordered by the said Commissioners Court of Wheeler County, Texas, that the said Colorado Interstate Gas Company its successors and assigns, shall hold said Commissioners Court harmless from any and all expenses and/or any act or omission of said Colorado Interstate Gas Company relating to the installation, operation, or maintenance of said pipeline.

SECTION 6 Be it further ordered by the Commissioners Court of Wheeler County, Texas, that this permit is granted with the express understanding that it shall in no manner conflict with any Permit heretofore granted by said Commissioners Court to any other firm, person, or corporation

\$2,709.00; Charley Whiteley-\$1,239.00. All voted Aye. County Extension Agent-Linda Daughtry-Home Economics Linda's November activity report is on file with the County Clerk

for inspection, containing 14 pages. Jeannie Hennig-Terminated From County Payroll Commissioner Atherton motioned-seconded by Commissioner

Harrison to accept Mrs. Hennig resignation as Deputy Sheriff, effective 12-1-79. All voted Aye. 5:00 PM Court Adjourned T J Daughtry County Clerk

Courses Added At Sayre Jr. College

Several community service short courses have been added to the spring schedule at Sayre Jr. College.

Macrame will meet on Tuesday evenings, Jan. 15, 22, 29 and Feb. 5, 12, 19 from 6:30-8:30 p.m.

Ladies Exercise Class will meet in the Jr. High Gym on Thursday evenings, Jan. 10, 17, 24, 31 and Feb. 7, 14, 21, 28 from 6:30-8:00 p.m.

Microwave Cooking will meet one night only on Monday, Feb. 18 from 6:30-8:00 p.m.

Two sessions of How to fill out Income Tax Forms are scheduled. Section A will meet Tuesday evenings Feb. 19 and 26 from 6:30-9:00 p.m. Section B is set for Tuesday, March 18 and 25 from 6:30-9:00 p.m.

Bible Study Aids will meet on Thursday, March 20 and 27 and April 3 from 6:30-8:30 p.m.

HELP, Help Education and Learning for Parents with students in grades 5-8 will meet on Monday evenings, Jan. 14, 21, 28, Feb. 4, 11, 18, 25 and March 3 from 6:30-8:30 p.m.

An Estate Planning short course is also planned, but dates have not been set yet.

Other classes of interest include Tennis, 12:40 p.m., Wednesday beginning March 17.

Golf, 12:40 p.m., Thursday, beginning March 17.

Bowling, Thursday, 4 p.m., 16 weeks.

Advanced First Aid (EMT), 6-10 p.m. Tuesday and Thursday, 16 weeks.

Developmental Reading, Monday, 5-6:30 p.m. 16 weeks.

Real Estate, Tuesday, 6:30 p.m. 16 weeks.

American Red Cross First Aid and CPR, Tuesday and Thursday evenings Jan. 15, 17, 22 and 24 only, 6-10 p.m.

First Aid and CPR, Saturday, Jan. 19 and 26 only from 8 a.m.-5 p.m.

Further information about enrollment may be obtained at the Sayre Jr. College Administration Building.

SAVE
Ladies Casual Clothes
Times Fashion
110 E. Texas



After the American Revolution, John Paul Jones served briefly as an admiral in the Russian navy.

Clearance SALE!

NUMEROUS TOYS AND SMALL APPLIANCES

20-50% OFF

CHRISTMAS DECORATIONS, PAPER & CARDS

1/3 1/2 Off

MANY OTHER ITEMS

1/3 1/2 Off

Also... BEARCAT SCANNERS AT A DISCOUNT

BEN FRANKLIN®
LOYD'S & STREET'S, Inc.
408 S. Main Phone: 826-5868
Wheeler, Texas

HEARING INSTRUMENTS

Beltone Hearing Centers

- FREE HEARING TESTS -

710 West Francis
Pampa, Texas

Phone: 665-3451

LEWALLEN INSURANCE AGENCY

ALL-LINES

845-2951

1st STATE BLDG.
MOBEETIE, TEX.

YOUR Independent AGENT

826-5719

114 TEXAS ST.
WHEELER, TX

U-U Electrical Service

"We handle all your electrical needs"

RESIDENTIAL, COMMERCIAL and CUSTOM

Robert and Laura Underwood, Owners
Box 269 Wheeler, Texas 79096

Call Day or Night: 826-3150

If no answer - 845-2442

YEAR-END

SALE OF SALES

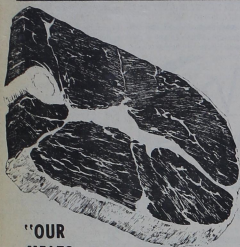

"OUR MEATS ARE GUARANTEED GOOD EATING"

LB.

USDA CHOICE
ROUND STEAK

\$1.99



USDA CHOICE
T-BONE STEAK

\$2.69

"GUARANTEED GOOD EATING" LB.



USDA CHOICE
SIRLOIN STEAK

\$2.69

"GUARANTEED GOOD EATING" LB.

WILSON CERTIFIED BONELESS

HAMS

\$1.99

LB.

WILSON'S ASSORTED LUNCH

MEATS

69¢

PKG.

WILSON'S BEEF or REGULAR FRANKS

85¢



12 oz. Pkg.

RED & WHITE
BLACKEYE PEAS

2.55¢

300 Can

CAMPBELL'S
CHICKEN NOODLE SOUP

3.89¢

No. 1 Can



DEL MONTE
SAUERKRAUT

3.39¢

303 Can

JUICY GRAPEFRUIT

25¢

LB.

DELICIOUS BANANAS

29¢

LB.

PURPLE TOP TURNIPS

33¢

LB.

YELLOW ONIONS

15¢

LB.

ARMOUR
VIENNA SAUSAGE

2.89¢

5 oz. Can

VAN CAMP
HOMINY WHITE or GOLDEN

3.89¢

300 Can

TIDE DETERGENT

\$2.69

84 oz. Box



PRELL SHAMPOO

59¢

3 1/2 oz. Btl.

HUNT'S
TOMATO JUICE

3.85¢

13 1/2 oz. Can

SUPER VALUE
HOT DOG or HAMBURGER BUNS

2.99¢

8 In Pkg.

SUNSHINE
HI-HO CRACKERS

79¢

16 oz. Box

SUNSHINE
WHEAT WAFERS

69¢

12 oz. Box

BORDEN'S
DIPS or SOUR CREAM

3.100

For Only

PINATA CHIPS
REGULAR - TACO - NACHO

55¢

5 oz. Only

16 oz BOTTLE
COKE

99¢

8 BOTTLE CARTON

Plus Deposit

PETER PAN
CREAMY or CRUNCHY

PEANUT BUTTER

\$1.19

18 oz. Jar



JENO'S
PIZZAS

YOUR CHOICE

89¢

EACH



- OPEN MON-SAT. 9 a.m. till 6:30 p.m.
- USDA FOOD STAMPS ACCEPTED
- FREE DELIVERY WITH \$2.50 PURCHASE
- FEATURING GUNN BROTHERS STAMPS

YOUR FRIENDLY HOME OWNED AND OPERATED GROCERY STORE