

# THE WHEELER TIMES

(USPS 681-960)

VOLUME 45, NUMBER 47

THURSDAY, NOVEMBER 8, 1979

SINGLE COPY 15¢

## WHEELER MUSTANGS MEET McLEAN FRIDAY

Final Home Game of 1979 Season — Kickoff at 7:00 P.M.

## SOLAR POWERING STUDY UNDERWAY

A half-million dollar solar re-powering study for the Department of Energy (DOE) by Southwestern Public Service Company and General Electric to determine the feasibility of a solar powered electric generating unit has been launched. The project could result in the installation of an \$80-million solar-powered unit at SPS's Plant X near Earth, Texas.

A great deal of research has been done on solar-powered plants but not much has been done on the concept of adding solar units to existing plants. This study will determine the engineering and economic factors of repowering an electric plant — if it can be done on a large scale and if it would be more economical than building new solar plants.

In recent years, as the search for feasible alternatives became more intense, Southwestern Public Service Company began an effort to assess those options that might have practical utility application. Solar power was one of the alternatives selected for consideration. The Company's involvement began with a data collection and literature review

program of the latest developments in solar energy. As early as 1975, Southwestern became an active participant in a solar program called the Southwest Project. The objective of this study was to examine the technical, economical and institutional barriers to the rapid implementation of solar energy. A final report was drafted in January, 1979.

Southwestern's second solar project involved participation in a General Atomic study (sponsored by DOE) of a 100 MW Line Focus Solar Central Power System (LFSCPS). General Atomic's Fixed Mirror Solar Concentrator tracks the motion of the line image of the sun. Southwestern provided information on utility load profiles, the present and future worth of conventional power generation, utility requirements that could affect the design of the LFSCPS and performed an assessment of the limitations of the proposed system configuration. This study was completed on October 1, 1979 and a final report from the DOE is expected soon.

Six utility-industrial groups, including SPS and GE, were

chosen by the DOE to develop designs for combining a solar energy plant with an existing electric generating plant. Six similar contracts were awarded by the DOE for research on repowering units for industrial use.

The repowering of existing plants, both for electric generation and industrial use, is a relatively new idea and is being developed more as a fuel saver than an alternate fuel source. The proposed plan calls for about 60 percent of the thermal energy of the retrofit unit to be supplied by the sun, and, if feasible, could save approximately 1-billion cubic feet of gas annually. It could also increase or recapture the life of an existing plant. By adding an alternate fuel supply to an existing plant, that plant could last beyond the use of restrictive fuel supplies.

The proposed solar unit, at Plant X would produce enough energy to drive an existing steam turbine. The steam turbine would, however, be capable of using natural gas or a combination of natural gas and solar power.

The solar portion of the plant would consist of a mirror field, a central receiver mounted on top of a 300-foot tower, a liquid sodium heat transfer system and three steam generators. The mirror field would include approximately 5,000 steerable sun-tracking mirrors called heliostats occupying 276 acres.

The central receiver of the system will be cooled by constantly flowing liquid sodium, which will maintain a constant temperature. GE has been interested in the use of liquid sodium for many years and has found it to be a highly efficient source.

The liquid sodium as a heat transfer agent, could be a major area of consideration by the DOE when it begins reviewing the

Continued Page 7

## Mustang Booster Club Salad Supper

The Wheeler Mustangs Booster Club will be sponsoring a salad supper at the school cafeteria this Friday night prior to the Mustangs last home game of the 1979 season.

With the kickoff of the Mustangs - McLean game scheduled for 7 P.M., the salad supper serving hours will be from 5 to 6:30 P.M. Proceeds from the salad supper will all go to help defray the cost of the new Bell & Howell camera that the Mustangs Booster Club recently purchased to film all of the Mustangs football games.

Fill up with a good meal and then pack Nicholson Field and help boost the Mustangs into the state playoffs.

Cost of the salad supper will be \$2.50 for adults (12 and up) and \$1.50 for children. Members of the club will be selling tickets prior to the supper.

## Underground Cable To Replace Lines

Underground cable will soon be utilized to reroute long distance lines from Wheeler and Mobeetie to Amarillo via Pampa, according to J.H. Davis, Memphis Division Manager for General Telephone.

These facilities will replace pole and open wire type facilities between Wheeler and Shamrock that were more subject to icing and adverse weather conditions, Davis said.

Davis added that additional personnel have been working in Wheeler and Mobeetie for the past few months to complete installation of the cable facilities. It is estimated that all work can be completed and ready for service by November 30, 1979.

"This is just another step toward total communications for customers of General Telephone," Davis added.

**AGENDA**  
Following items to be considered by Commissioners Court. Other items may be added up to 72 hours — posting deadline prior to Commissioners Court meeting.  
Commissioners Court, 10:00

a.m. Monday, November 12, 1979.  
1. Regular business and approval of bills and accounts.  
2. Ken Daughtry — 4:30 p.m.

— County Fire Marshal.  
3. Kelton Fire Department.  
4. Bob Bell — Mutual of Omaha Insurance.  
5. Consideration of Resolution of drought aid.  
6. Ron Gowdy — County

Auditor.  
7. Canvas Election Results.  
8. Consideration of Election Judge for Wheeler Box.  
9. Consideration of Constable Salary of Precinct 1.  
10. Briscoe Fire Department.

## FOUR BURGLARIES ARE SOLVED; ONE SENTENCED

An investigation conducted by Jerry Bob Jernigan, Constable,

### Here & There

by Laura Guthrie

Whoops. What an experience I have had this week. Hundreds of school children standing in line for popcorn and cokes! Kids from all over, Allison, Wheeler, Briscoe, Sweetwater, Okla., and a few others. Why? Well, because the managers of the Rogue, Mr. Nall and Richard, had arranged a field day for the students, in the form of an educational, and entertaining movie, called, "The Lincoln Conspiracy". The students of Follet and vicinity have had this treat, and soon Canadian and surrounding schools will be in line. This is a great thing these business men are doing, and should be appreciated by all who live in these communities. Other such attractions will be offered as the year advances.

We have already experienced some winter. Not so much locally, but in our area. Last week Mr. and Mrs. Clark Reagan, accompanied by his brother and wife from Canadian, attempted to go to Albuquerque to attend the funeral of a sister. They were stranded in Tucumcari, only one motel room available, which they were only too glad to accept, then they made their way back home the next day. All with out accomplishing their mission.

Lile and Veda Cherry, from California came a few days ago to spend some time with her sister Ollie Jaco. They also had trouble getting through the Tucumcari area, being delayed several hours by the snow.

Dr. Mary Lou McIlhany is spending a few days with her mother, Mrs. Goldie McIlhany. Dr. McIlhany has a practice in Baltimore, Maryland. She had attended a medical meeting in Albuquerque and stopped over via Wheeler on her return home. Her mother has recently suffered a broken hip, but is recovering nicely at home of her son, Grainger McIlhany.

Cordie Shumate had the misfortune to fall Saturday, and broke her wrist. After reporting to the Parkview hospital, she was sent to an Amarillo hospital. We are hoping for her return here in a few days.

Mr. and Mrs. B.T. Clemens spent the weekend in Dumas. They visited Mrs. Clemens sister and on Sunday Mr. Clemens spoke for the Gidians Movement. He reported a very good time.

Mr. and Mrs. C. H. Turner have just returned from another one of their roving, relaxing trips in the Camper. This time they have been to the Ozark Mountains of Arkansas. They say the foliage there is gorgeous. Wouldn't everybody just love to take a leisurely trip to the Ozarks.

Halloween is over again for another year. Some of the little ones had fun, and we who were answering the door bells enjoyed sharing a treat with them. But! It is no fun to have to clean, and scrub and bleach obscene words from our sidewalks, walls and windows. There should be a law against that. And the law should be enforced. That brings to mind the writing on the Post office. Though not really obscene, it is repulsive to the townspeople. I have heard too many people say "Whoever did that could be found out—if the effort was made." This I believe is true. Somebody did not want it publicized. Never the less, our buildings do not look more attractive for these marks being on them. It is an injustice to our attractive village.

Precinct 3, Sheriff Doyle Ramsey, Edd Story, Assistant Chief of Police and David Deger, Deputy Sheriff cleared up the following burglaries, The Shamrock High School on Sunday night September 23, The Old Shamrock Hospital on October 15, Butch's I-40 Restaurant on March 15, 1979 and a vehicle at the Irish Inn Motel on October 8, 1979.

The results of this investigation resulted in the filing of four burglary complaints against John Paul Bryant, age 18, who lives on Colorado St. in Shamrock and a 16 year old juvenile. Bryant was arraigned before Justice of the Peace Jean Rushing on November 1 and a \$5000 bond was set. Bryant was placed in the Wheeler County Jail in lieu of the bond.

### One Sentenced

Gary Dale Horton of 208 W. 8th in Wheeler received five years probation on October 29 after pleading guilty to the burglary of Parkview Clinic located at 306 E. 9th in Wheeler. Horton pled guilty before District Judge Don Cain in Pampa to the burglary which occurred on July 30, 1979. Arrested by the Wheeler County Sheriff's Dept., Horton was charged with breaking and entering on August 6, 1979.

## Annual Church Bazaar Saturday

The United Methodist Women will have their Annual Church Bazaar Saturday, November 10th in Fellowship Hall of the First United Methodist Church in Shamrock. The money derived will be used to pay a teachers salary at the Navajo School of Missions.

Everyone is invited to come, there will be a snack Bar, County Kitchen, Plant Shop, Arts & Crafts, White Elephant, Christmas and Children's Booth. An added attraction this year is a Men's Craft Booth, and others.

## New Arrival

Mr. and Mrs. W. M. (Mike) Trussell would like to announce the birth of their baby son, born October 31 at 3:15 a.m. in Shamrock, Texas. He weighed 9 lbs. 13 ounces and was given the name Duftin Page.

He was welcomed home by his sister Tori.

Grandparents are Mr. and Mrs. Jimmy Tidwell of Point, Texas and Mr. and Mrs. John Trussell of Clerburne, Texas.



**PUSHMOBILE:** Wheeler was represented at the Coca Cola Pushmobile Derby Sunday, November 4, in Pampa. Den 1 and the Webeloes of the local scout troop entered the contest under the sponsorship of Ware Chevro-



**BIG WINNERS:** The local Thriftway has its second big winner in the Touchdown Dollars game now in progress. This week, the \$1000 check goes to Claudine Finsterwald. Last week, Shirley Patterson had the coupon worth \$100 in the contest. The Wheeler

store is the first to have two \$1000 winners. Dixie Gaines was an earlier winner of \$1000 and

## Jane Thomas Receives Certificate

Jane Thomas recently received her Certified Duncan Ceramic Products Teaching Certificate.

In order to obtain this certificate she was required to attend four seminars on the different techniques of applying Duncan products to ceramics. At the end of the fourth seminar an essay test was given on these techniques. Jane was notified this week that she had fulfilled all the requirements and had successfully passed the examination. Jane is the owner of Hobby Korral in Wheeler.

## HOSPITAL NOTES

**Old Admissions**

10-30 Suzanne Sandifer

**New Admissions**

10-31 Jimmy Helton

Opal Farris

11-1 Elizabeth Graybeal

Ola Underwood

Ruby Free

11-2 Geneva Hoggard

11-4 Doretta Moore

11-5 Tammy Jolly

Baby Girl Jolly

Max Wiley

Teresa Gibson

Linda Woods

Claude Crouch

Chad Chadwick

Sharon Wright

James LaForge

Jody Thomas

Millie Williams

**Dismissals**

10-31 Dorothy Jamison

Cathrine Dick

11-1 Velma Cornell

Donna Montgomery

Damon Hahn

Cory Cornett

Jimmy Kirkland

11-2 Jimmy Helton

Geneva Hoggard

Ollie Jaco

Jo Ann Beard

Laura Selby

11-3 Glenn Markham

11-5 Owen Jones

Opal Farris

Harry Jaggard

11-6 Doretta Moore

James Walker

Harold Jones

Chad Chadwick

Teresa Gibson

H. E. Barbour



## FIREMAN SPOTLIGHT

Gary Davis has been a member of the Wheeler Volunteer Fire Department for over four years. In this time he has served two years as Truck Captain and one year as Training Instructor. He and his wife, Linda and son, Shane, live one mile east of Wheeler. Gary is employed by Wheeler County.

## Band Director To Judge Contest

Wheeler Band Director Mike Trussell will be serving as head judge for the annual Blue and Gold Drill Team Competition held on the campus of East Texas State University in Commerce, Texas. According to Bob Houston, Director of Special Activities and competition coordinator, this is the largest competition of its kind in the south and includes schools in all U.I.L. classifications. Last year over 300 schools from three states participated for to honors in dance, kick, jazz, prop, and flag divisions. Trussell's experience includes drill team certification plus past experience as a drill and auxiliary adjudicator in several state competitions. This will be the third year that Trussell has judged competition at East Texas State.

Slim Beesley received a check for \$100 a few weeks ago.



**SPECIAL SHOWING:** A number of school buses from over the area were parked in the 400 block of Main Street Monday, Tuesday and Wednesday. Rogue Theatre made arrangements with area schools for special showing of "The Lincoln Conspiracy". The film was run three times during the day for viewing by approximately 1000 students from Alanreed, Lela, Sweetwater, Mobeetie, Briscoe, Erick, Samnor-

wood and Wheeler. Students ranged in age from Kindergarten thru twelfth grades. Ed and

Richard Nall, owners of the local theatre, charged no admission.

## Crop and Livestock Reports Needed From Area Farmers and Ranchers

From mid-November to early January, many Texas farmers and ranchers will receive a crop or livestock questionnaire from the Texas Crop and Livestock Reporting Service or will be personally interviewed by the Service's field staff. All of the estimates published by the Texas Crop and Livestock Reporting Service are based on the data provided by Texas farmers and ranchers, County Extension Agents, ASCS offices, and many others in agriculture. This

cooperation provides the necessary data which is, in turn, returned to farmers and ranchers and others in the form of accurate estimates, which are so essential in making the wisest production and marketing decisions. Each farmer or rancher receiving a questionnaire is urged to fill it out carefully and return it promptly to the Agricultural Statistician in Austin. Individual reports are confidential and used only for state and county estimates.

## Marriage Game By Local Sorority

Alpha Mu Alpha presents "The Marriage Game", a mild version of T.V.'s No. 1 game show, "The Newlywed Game". Couples from Wheeler have been selected as contestants, and the program is being hosted by one of Wheeler's star actors, since Bob Eubanks of Hollywood cannot make it.

The games will be played Thursday, November 15, at 7:30 in the Wheeler High School Auditorium. Admission is \$1.00 for adults, and 50c for children. Advance tickets will be sold by sorority members, or you may purchase tickets at the door. Proceeds will be used to finance community service projects planned by the sorority. Come and enjoy and evening of entertainment for the entire family.

## Veterans Day Activities Planned

Veterans Day will be observed by members of the West-Passons Post #138 on Monday, November 12. All local veterans are invited. Activities will be at the Rocking B Country Club, 2 miles south of Wheeler.

The noon meal will consist of Bar-b-que and all the trimmings.

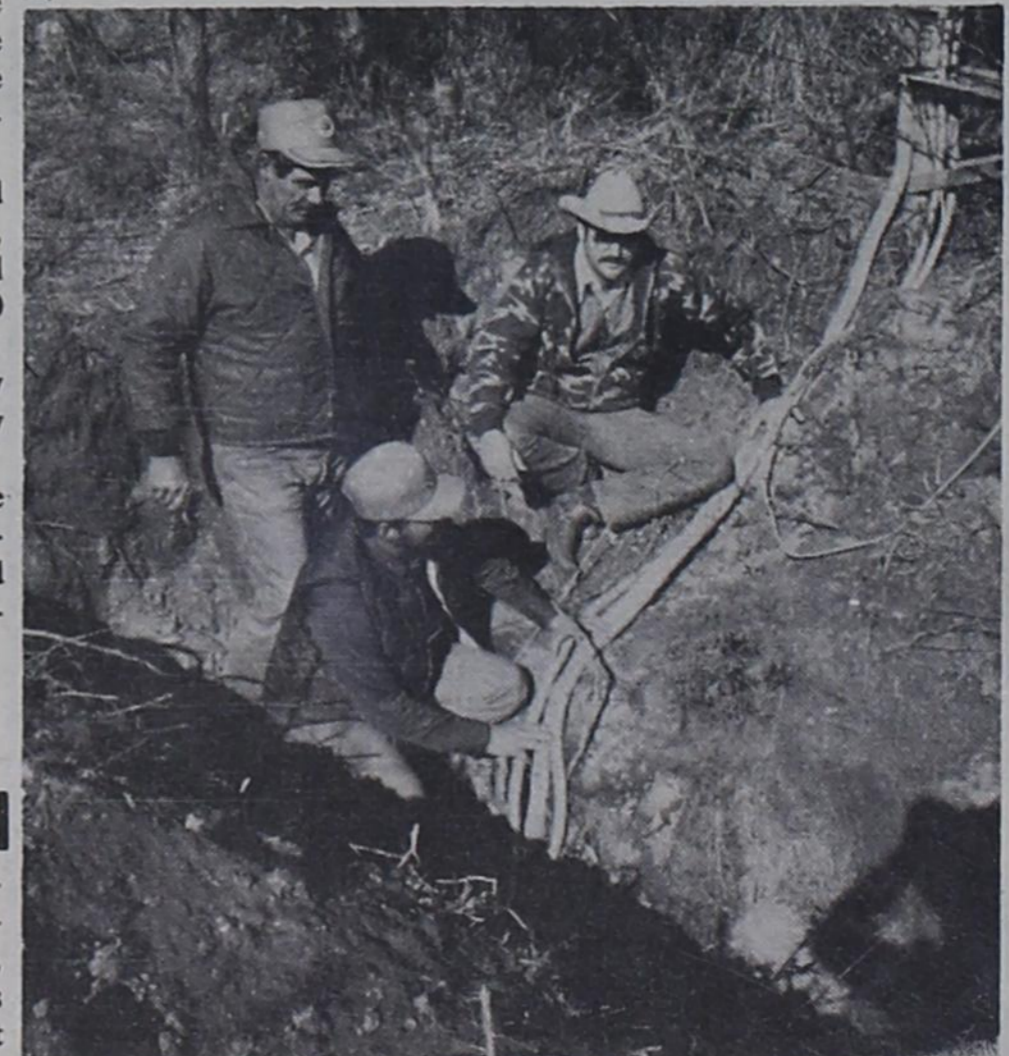

**NEW LONG DISTANCE SERVICE COMES TO WHEELER:** James, Crew Foreman, Donnie Bridges, Outside Plant Inspector, Larry Crump, Lineworker.

CTE employees, L-R, Donald



# Briscoe News

## Vetola Parker

Oct. 30th we finally received that moisture, over 4 inches of rain last night and some more today, it is suppose to freeze tonight. It isn't far from that now at 5 o'clock P.M.

I forgot to say Happy Birthday to Mary Diane Dukes, and Nelson Parker.

Jane Kiker address is Box 555 Santa Rosa, Texas 78593 I know she would love to hear from her friends.

Colie Parker visited his brothers Wednesday George and Avis Parker, Claud and Mable Parker others at Geroges was Sharonda Seamster and at Clauds were Cliff and Dorothy Ogle and James Ogle, Kevin and June Sheffield.

Nov. 1 we received our first real noticeable frost and a lot of ice.

Saturday 3, our biggest frost things were White this morning.

We are glad Bob Markham came home Wednesday, Oct. 31 from Amarillo hospital talked to him Saturday he was doing fairly.

Claud Parker visited the Colie Parkers Friday, they only received 3 1/2 inches of rain. The paper said Gageby received over 6 inches that should have made moisture meet if it rained there as slow as it did here, washed pretty bad every where tho.

Last weekend Essie Finsterwald, Donald and Charles had as visitors Don and Mona Reynolds and Jeff from Amarillo. Jeff had broke his collar bone and would not get to play ball any more this year.

Thursday Essie and Marie Wright went to Pampa to Dr. and shopped.

Essie was telling me Mrs. Tommie Tyson had leg or hip surgery last week in Tulsa. She is 92 years young. She was doing fairly well had gone through surgery ok - we hope

she continues improving.

Dub and Ida Mae Goad, Fred and Kim Goad visited Mike and Melody and children Thursday night.

Fat and Wanda Childress ate dinner Sunday with their daughter Melvin and Cathy Hunt and children others there were Scot and Kay Luttrell, Clyde Jr. and Mary Jane Dukes and Tracie.

Mrs. Swift is at Shannon visiting a sister Mrs. Ola Powell.

Weekend guest at Tom and Alice Bell Helton were Joy and Cindy Sandrege and baby Brain, Kim Helton, Ricky Raligh all from Amarillo.

Last Tuesday Tom and Alice Bell visited Joe Payul and Joyce Smith in Sayre, Okla.

Alice Bell said they received 3 1/2 inches of rain last week.

Roy and Willene Waters had 30 little trick or treaters Thursday night in Briscoe, she said some

had the cutest costumes on.

Roy and Willene ate supper Wednesday night with Kay Waters (Mrs. Buddy) and girls. Buddy and Zatyhers driver they had got snowed in with their trucks out in New Mexico. Roy and Willene drove in a snow storm coming home one nite last week. She said you could barely see how or where to go.

Bea Ogle went to Girl Scout Counsel (Leaders night out) at Camp Mel Davis Saturday and spent the night there. Learned all basic skills for camping with junior girl scouts.

Bea and Melodie Rodenberg will go to Canadian Thursday for arts and Craft for girls scout leaders.

Please remember chili supper for Briscoe Girl Scouts. Nov. 17th all proceeds go to girl scout troop 53 of Briscoe. Tickets are now on sale and they do need your support.

Colie and Vetola Parker visited after Church Sunday night with Claud and Mable Parker. Others there were Cliff and Dorothy Ogle from Kentucky, James and Bea Ogle, Christine and Shellie.

Bob and Gena Zybach were host to a birthday party Diane Dukes, Saturday night others there were Elbert and Ruby Zybach, Curtis and Jane Ann Hall and Kent, Kyndell, and Kathy Murry, David and Beckie Zybach, Bevard and Mary Diane Dukes, Diedre and Andria.

Steve Zybach came home Sunday from New Castle Indiana and Lebanon, Missouri helping the American Cattle Sale Auction Co.

Winnie Gilmer and children visited her parents Vinson and Faye Smith Sunday.

Bill and Mattie Jackson visited in Borger Saturday with Don and Bernice Zollars and Irene Signor. The saw a lot of snow still on ground.

Mrs. Bently preached at the Assembly of God Church Sun. as Glen and Edna Lester had gone to Las Vegas, New Mexico to hold a meeting.

Helen Helton visited Bill and Mattie last Monday.

Mattie said Cora Helton was in a rest home in Pampa, doing fairly well.

Claud and Mable about has their new green house finished, it wont take Mable long to have it full of flowers.

Don't think I have put in news that Mr. and Mrs. Allen White of children live where Bill Hefley did live they have 2 children a boy in 7th grade, girl is sophomore. We want to welcome them to Briscoe community.

Last week Clarence and Irene Zybach flew to Sun City, Arizona to visit a cousin of Irene (Ferne Larue) two other cousins from Colorado were there, they really enjoyed their visit they went on Wednesday came home last Sunday.

This Sunday afternoon they visited with Elbert and Ruby Zybach.

Monday, November 5 not so cold but that wind is making it twice as cold seems.

Well we all thought Alene Hall was sick Sunday. She was not at

## Rogue Theatre

Wheeler, Tx. 826-3078  
Showtime 8:00 PM

## Church of the Nazarene

Pastor - Harold Wayne Moore

Sunday School 10:00 A.M.  
Sunday Worship 11:00 A.M.  
Sunday Evening 7:30 P.M.

Phone: 826-5952

church, but found out she went to Weatherford, Okla. to visit her boy, Jerry Hall and family.

Save coffee grounds for feeding geraniums.

Rose buds will open faster if a lump of sugar is added to the water.

Elbert and Ruby Zybach ate dinner Sunday with David and Beckie Zybach and children.

Last Monday Si and Mary Hudson of Clayton, N. M. came for a visit and spent the night. He had fell and broke his heel, he got the cast off, but his heel was still sore.

Tuesday Oden Hudson came home ate dinner with them. Friday Cliff Ogle visited Lislle and Mary.

Saturday Mary went to Wheel-

er visited Eunice Treadwell and saw her new house, she then visited Lucille Tipps. Lucille now lives in Wheeler. This did not know. She bought the Steen house.

Radio says a 17 oz. baby born has been under doctors and nurses care now she will be able to go home and enjoy a mothers care.

Never did get Verna Fillingim. So Gageby news I didn't get.

Charles, Nancy and Donnie Davis of Pampa spent Sunday with the Cliff Walkers.

Dorothy Walker spent last week at Wildorado. With the Bill Walker children, while Bill & Kyla attended the Cattle Feeders Convention in Corpus Christi. She was caught in the snow and ice storm there. Was without heat and electricity 24 hours, and was really glad when the heat

came back on chill factor was below zero with strong winds.

## Local Sorority Extends Thanks

All the members of Xi Upsilon Eta would like to extend their thanks to those who made their Arts and Crafts Bazaar such a tremendous success.

First to Pete and Gay Burton for the use of the Rockin' B Country Club and for the ice donated. Then to the following people who displayed their merchandise: Shirley Howell, C & C Studio, Donna Rives, LaVonda Johnson, Mary Moore, Nina Walker, Peggy Coffman, Jennifer Garner, Karen Hefley, Leta Meadows, Edna L. May, Briscoe Fire Dept., Coronado Frame, Lazy M Ceramics, The Hobby Korral, Lynda Wallace, Wheeler Flower Shop, Pucusso's Ceramics and Arts and Mary Noel. We also want to thank everyone who came out to shop or just to look around.

If you missed the Bazaar, you really missed an opportunity to see how talented some of our local and area people are.

# LEARN TO FLY

## Flying Instruction

Each Saturday & Sunday at Wheeler Airport

# GROUND SCHOOL

Starts Monday, Nov. 5 at High School

Call: 826-3383 or 826-5843

## Honor Roll

First Grade A HONOR ROLL  
Noel Johnson, David Lopez, Bobby Buckingham, Spencer McLeod, and Susan Davidson

Second Grade A HONOR ROLL  
Amanda Traeger

B HONOR ROLL  
Randy Singleton

Third Grade A HONOR ROLL  
Brett Buckingham

B HONOR ROLL  
Sue Ann Jones and Andy Singleton

Fourth Grade A HONOR ROLL  
Julie Moore, Leslie Johnson, and Melinda Davidson

B HONOR ROLL  
Kristi Krug and Paige Penny

Fifth Grade A HONOR ROLL  
Michelle Keelin

B HONOR ROLL  
Wanda Taylor and Tonya Parker

Sixth Grade A HONOR ROLL  
Teresa Moore and Lacy Buckingham

B HONOR ROLL  
Maralee Singleton and Leslie Calcote

Seventh Grade A HONOR ROLL  
Kerri Clemens and Barry McLeod

B HONOR ROLL  
Gary Waldo

Eighth Grade A HONOR ROLL  
Karan Killingsworth, Justin Clemens, and Denise Green

B HONOR ROLL  
Matt Moore, Richard Kennedy, and James Harris

"The harvest is in!"

Many of us have our 'harvest' in jewelry, furs, coin and stamp collections, fine arts. Be sure they are adequately insured against theft and damage with an 'all risk' floater policy from Rives Insurance Agency.

## RIVES INSURANCE AGENCY

115 W. Texas - 826-5224 or 826-5202

## Wonderful Fall Ladies Casual Clothes

SIZES 6-46

# TIMES FASHIONS

110 E. Texas

# THANK YOU...

## FOR YOUR PATIENCE

We realize the interruption of electric service to many of our customers in this area during last week's winter storm resulted in inconvenience and discomfort. When a natural disaster such as this occurs, we put all our forces to work to restore service as soon as possible. Our goal is to provide the best possible electric service and it is at times like this that your patience and understanding mean so much.

James L. Thompson

from your neighborhood ASSOCIATED DRUGGISTS

# HARVEST BARGAINS

November 7-13, 1979

<b>ATTENTION DIABETICS</b> November is National Diabetic Month - Save on B & D MICROFINE INSULIN SYRINGE Mfg. List \$20.01 Box 100 <b>\$12.29</b> Pg. 101 Mfg. List \$1.99 <b>\$1.29</b> Pg. 10	<b>CREST TOOTH PASTE</b> Regular or Mint 7.5oz. Mfg. List \$2.13 <b>\$1.17</b>	<b>KAZ VAPORIZER</b> 1.2 gal. Mfg. List \$10.99 <b>\$4.88</b>	<b>KAZ HUMIDIFIER</b> 1.2 gal. Mfg. List \$18.50 <b>\$8.99</b>
<b>THERMOMETER</b> Dial or Probe Mfg. List \$2.79 <b>\$1.33</b>	<b>NORTHERN FACIALS</b> White 200's Mfg. List \$1.94 <b>2/\$1.09</b>	<b>KAZ INHALENT</b> 4oz. Mfg. List \$1.29 <b>\$1.09</b>	<b>PICTURE FRAMES</b> Gold Metal with Glass Overlays Mfg. List \$1.19 8x10 or 5x7 <b>\$1.77 EA. OR 2/\$1.49</b>
<b>CHAPSTICK LIP BALM</b> Assorted Flavors Mfg. List \$1.79 <b>2/\$.77</b>	<b>CHARLIE PERFUME</b> Purple Size Bottle 3.0oz. Mfg. List \$5.95 <b>\$3.49</b>	<b>BUFFERIN</b> Analgesic Tablets 100's Mfg. List \$3.03 <b>\$1.77</b>	<b>CLAIROL FINAL NET</b> Regular or Uncombed 8oz. Mfg. List \$3.06 <b>\$1.77</b>
<b>AFRIN</b> Nasal Spray 15 ml Mfg. List \$2.39 <b>\$1.27</b>	<b>POPIN PEANUT BUNCH</b> Butter Coated Com & Peanuts 5 oz. Mfg. List \$3.99 <b>2/\$.88</b>	<b>OXY-5</b> Acne Medication 1.0oz. Mfg. List \$2.69 <b>\$1.59</b>	<b>SOMINEX</b> Sleep Aid Tablets 32's Mfg. List \$3.32 <b>\$1.89</b>
<b>TRIAMINIC SYRUP</b> 4oz. Mfg. List \$2.58 <b>\$1.33</b>	<b>STYLEMASTER POWER DRI HAIR DRYER</b> 4 Heat Settings 1255 Watts Mfg. List \$16.95 <b>\$10.88</b>	<b>MAALOX ANTACID</b> Liquid 12oz. Mfg. List \$2.76 <b>\$1.57</b>	<b>ASPERCREME</b> Arthritis Pain Medication 3.0oz. tube Mfg. List \$2.79 <b>\$1.49</b>
<b>DM COUGH FORMULA</b> 4oz. Mfg. List \$2.89 <b>\$1.44</b>	<b>KRAZY NAILS</b> Nail Tip Kit Mfg. List \$5.98 <b>\$3.88</b>	<b>OLD SPICE STICK DEODORANT</b> Regular or Musk 2.5oz. Mfg. List \$1.85 <b>\$.99</b>	

WE RESERVE THE RIGHT TO LIMIT QUANTITIES AT SALE PRICES

# HYLAND'S PHARMACY

WHEELER, TEXAS



# LINES from LINDA

CEA - Linda Daughtry

**Car Service Contract Plans**  
Coverage and cost vary on service contract plans, so decide if the extra expense is worth the added insurance and security before buying one for your car. Generally, they require a payment in the range of \$100-150 for a sub-compact and \$300 for a luxury car.

tenance plans on new or used cars that extend much of the the coverage that is included in the original warranties.

Service contracts are essentially a form of insurance in case the need for costly repair occurs after the regular warranty expires. The plans usually include a deductible of \$25-50.

While the traditional one-year, new-car warranty covers the entire car against defects, extended plans generally cover the transmission, rear axle, brakes, steering, air conditioning and the electrical suspension system. They usually do not cover brake linings, the evaporator and accessories such as power windows, power door locks, and power seats.

Are the plans worth the price? They are to the dealer. With an average \$100 profit on each plan, a dealer selling 50 plans a month can net an additional \$60,000 for the year.

The plans also enable dealers to write additional service business, improve used car merchandising and make customer contracts which result in repeat new car sales.

The value to the customer is less certain, depending on the circumstances.

The chance the car will require a costly major repair on parts covered by extended service contract is small.

In addition, extended service contracts generally require a car buyer to perform routine main-

tenance that is outlined in the owner's manual.

When examining certain extended service contracts, consider the following points:

1. Carefully examine what repairs the policy covers. Look at what's excluded.
2. Remember that many policies are for independent dealers, and the car-buyer must make a claim for payment of repair costs.
3. Check whether the extended service contract is transferable. Many policies cannot be

transferred to a subsequent buyer during the coverage period.

4. Check the conditions on where the customer must get repairs.

5. Remember that there is often a mileage limitation.

6. Remember that there is a manufacturer's warranty for the first year or 12,000 miles. A three-year-36,000 miles extended service contract only provides extra coverage for the two years of the 24,000 miles after expiration of the manufacturer's warranty.

7. Check whether the policy carries any stipulation on the types of repair parts to be used. Some require the use of used parts.

8. Shop for price. Premiums charged will vary quite a bit.

## MERRY CHRISTMAS

"SAY IT WITH PICTURES"

PROFESSIONAL PHOTOGRAPHY BY *Suzanne*

Photographer: SUZANNE SANDIFER  
Wheeler, Texas  
826-5980

## Free Anti-Pollution Booklet Available Locally

A new, free, eight-page, illustrated booklet, entitled, "The Story of Willie Bacteria, or HOW TO TAKE CARE OF YOUR SEPTIC TANK OR CESSPOOL" is now available to owners of septic tanks and cesspools from: Wheeler Lumber Co., P.O. Box 146, Wheeler, Texas 79096. In a light vein, illustrated by cartoons, the booklet explains the

workings of the septic tank and cesspool in simplified fashion. It describes the bacterial action of the disposal system and what is necessary for its proper functioning.

Chief attraction in the booklet is a humanized "Willie Bacteria" who is responsible for maintaining the efficiency of the disposal system. When the septic tank or cesspool user ignores the fact that "Willie" is working to keep the disposal system free from disease, and saturates him with an overdose of detergents, acids, lyes, caustics and other irritants, "Willie" is very unhappy, and more often than not, just stops working. But, there is a bright side to the story too, for "Willie Bacteria" has found a way to educate the septic tank or cesspool user, so that "Willie" can do his job under modern, up-to-date working conditions, and prevent the fuss, mess, inconvenience, and expense of a clogged disposal system. The booklet was produced by the FX-Lab Company, Inc., 1275 Bloomfield Ave., Industrial Park Bldg. No. 2-13, Fairfield, New Jersey 07006.

To prevent children's crayons from breaking, wrap a two-inch-long piece of cellophane tape around the center of the crayon.

## \$20.00 WANTED

CAPABLE CHRISTIAN WOMAN TO TO KEEP METHODIST CHURCH NURSERY during Sunday School & Church. \$20.00 a Sunday. Call Sally Ledbetter, 826-3131 8:00 A.M. to 5:00 P.M., after 5:00 call 826-5982.

## Pucusso's Ceramics & Arts

105 West Sixth WHEELER, TEXAS 826-3351  
GREENWARE - BISQUE FIRING-INSTRUCTION DUNCAN SUPPLIES  
Mon. & Thurs. Nights ADULT SESSIONS 7-9 P.M.  
LINDA DAUGHTRY, Owner

## Mobeetie Saw & Lock Shop

SAW SHARPENING & LOCKSMITHING  
Phone: 845-2353  
R. St. John  
Mobeetie, Texas

## The Bonneville Bonus

Bonneville Brougham  
What's the Bonneville Bonus? A great value car with traditional Pontiac luxury and quiet you will have to experience soon.  
RAY OWEN  
Frank Brown Pontiac, Inc.  
4637 - 50th  
Lubbock, Texas 79416  
806-779-3651  
PONTIAC

## Dr. M. V. Cobb

CHIROPRACTOR  
Specializing in The Examination And Treatment of Spinal And Nervous Disorders  
256-2133  
310 South Main  
SHAMROCK, TEXAS

## FIRST FEDERAL

Savings & Loan Association  
P. O. BOX 109 - CHILDRESS, TEXAS 79201 (817) 837-2514  
BRANCH OFFICES MEMPHIS - WELLINGTON

Think Of Us As A Storage Bin Where Your Crop Never Stops Growing

We Pay The Highest Interest Allowed By Law

ESDC  
SERVING THIS AREA SINCE 1934

## FSC BALANCED NUTRITION FREE CHOICE

✓ ENERGY ✓ PROTEIN ✓ MINERALS ✓ VITAMINS

BALANCED nutrition is easy with the FSC 4 or 5 Point Program... and the proper balance between all the minerals, vitamins, energy and protein is the most important part of beef cattle production... FREE CHOICE feeding of MOREA® Energized Protein Supplement, MORANOL® Energized Supplement and CATALYX® Minerals and Vitamins provides the balance you are looking for... THIS PROGRAM WORKS... Write today for free information.

### 5-POINT FEED CO.

1/2 Miles South of Wheeler -  
PHONE: 806/826-5887

MOREA, MORANOL and CATALYX are registered trademarks of Feed Service Corporation



PRICE	NO. OF PRIZES	POOR FOODS FOR TICKETS	TICKETS
\$1000.00	2	75,000 to 11,250,000	1
\$100.00	15	10,000 to 11,250,000	1
\$10.00	40	2,500 to 11,250,000	1
\$5.00	75	2,500 to 11,250,000	1
\$1.00	1,375	100 to 11,250,000	1
TOTAL	1,500	100 to 11,250,000	100,000

ALL TICKETS MUST BE REDEEMED BY SATURDAY FOLLOWING MONDAY NIGHTS GAME! NO PURCHASE NECESSARY

\$100.00 WINNERS  
LEFT-DONNA RUSHING-RIGHT-MELBA ABILA OF KERMIT, TEXAS

THRIFTWAY INVITES YOU TO WATCH MONDAY NIGHT FOOTBALL AND PLAY

## TOUCHDOWN DOLLARS

THIS WEEK'S GAME: DALLAS vs. PHILADELPHIA NOVEMBER 12, 1979

# \$1,000

PICK UP A TICKET EACH TIME YOU SHOP THRIFTWAY

SMALL MEATY PORK SPARE RIBS... \$1.29  
COUNTRY STYLE SPARE RIBS... \$1.29  
SHURFRESH 16-22 LBS. AVG. TURKEYS SELF-BASTING TENDER TIMER... 69¢  
SHURFRESH BONELESS FULLY COOKED HAMS HALF... \$2.19  
SHURFRESH BAKING 4-6 LBS. AVG. HENS... 59¢  
SHURFRESH SLICED BACON... 99¢  
SHURFRESH MEAT FRANKS... 89¢  
SHURFRESH MEAT BOLOGNA... 99¢  
SHURFRESH PORK SAUSAGE... 99¢  
SHURFRESH SLICED BOLOGNA SALAMI... 89¢

QUARTER PORK LOINS OR FAMILY PAK  
**PORK CHOPS \$1.29**  
LEAN CENTER CUT PORK CHOPS... \$1.69

YOUR THRIFTWAY STORES SELL & FEATURE ONLY FINE QUALITY AMERICAN GROWN GRAIN FEED BEEF FRESH PORK & QUALITY POULTRY.

### TOTAL GROCERY SAVERS

FOLGER'S MOUNTAIN GROWN COFFEE 1 LB. CAN \$2.89  
SHURFINE MACARONI & CHEESE DINNERS 5 7 1/2 OZ. BOXES \$1.00  
SHURFINE CHUNK LIGHT TUNA 6 1/2 OZ. CAN 69¢  
SHURFINE CUT GREEN BEANS 3 16 OZ. CANS \$1.00  
DETERGENT KING CHEER 84 OZ. BOX \$2.59

### DAIRY VALUES

SHURFRESH BUTTERMILK/SWEET MILK BISCUITS 4 8 CT. CANS 59¢  
SHURFRESH SOFT MARGARINE 16 OZ. BOWL 59¢  
SHURFRESH LONGHORN HALFMOON COLBY CHEESE 10 OZ. PKG. 99¢

### FROZEN FOODS

GREAT LITTLE DESSERT FRUIT PIES 8 OZ. BOX 39¢  
SHURFINE FROZEN ORANGE CONCENTRATE JUICE 12 OZ. CAN 69¢  
SHURFINE NON-DAIRY WHIPPED TOPPING 2 9 OZ. BOWL \$1.00

SHURFINE IN PAPER BAG FLOUR  
**5 LB. BAG 69¢**

SHURFRESH QUALITY ICE CREAM  
**89¢**  
SQUARE HALF GALLON CTN.

ZEE ASSORTED/PRINTED ZEE PAPER TOWELS  
**49¢**  
JUMBO ROLL

SHURFINE BUTTERMILK/SWEET MILK BISCUITS 4 8 CT. CANS 59¢  
SHURFRESH SOFT MARGARINE 16 OZ. BOWL 59¢  
SHURFRESH LONGHORN HALFMOON COLBY CHEESE 10 OZ. PKG. 99¢

### FROZEN FOODS

GREAT LITTLE DESSERT FRUIT PIES 8 OZ. BOX 39¢  
SHURFINE FROZEN ORANGE CONCENTRATE JUICE 12 OZ. CAN 69¢  
SHURFINE NON-DAIRY WHIPPED TOPPING 2 9 OZ. BOWL \$1.00

PURE GRANULATED SHURFINE SUGAR  
**5 LB. BAG \$1.09**

SHURFINE SALTINE CRACKERS 2 16 OZ. BOXES \$1.00

SHURFINE FANCY TOMATO JUICE 46 OZ. CAN 69¢  
SHURFINE EVAPORATED MILK 2 13 OZ. CANS 79¢  
SHURFINE HALVES/SLICES YELLOW CLING PEACHES 2 16 OZ. CANS 89¢

**COKES \$1.59**  
32 oz. 6 Pack  
Plus Deposit

WASHINGTON D'ANJOU PEARS 3 LBS. \$1.00  
OCEAN SPRAY CRANBERRIES 1 LB. PKG. 59¢  
CALIFORNIA CARROTS 1 LB. PKG. 25¢  
YELLOW SWEET ONIONS 2 LBS. 29¢  
CALIFORNIA ROMANE LETTUCE 1 LG. HEAD 39¢  
FLORIDA LARGA SIZE TANGELOS LB. 29¢  
TEXAS RUBY RED GRAPEFRUIT LB. 25¢

WASHINGTON RED OR GOLDEN DELICIOUS MIX OR MATCH  
**3 \$1.00**  
LBS.

### FALL SPECIAL

SHURFRESH ROLLS CINNAMON 9 1/2 OZ. CAN	\$1.69	SHURFINE PORK & BEANS 16 OZ. CANS	4/11.00
SHURFINE BROCCOLI SPEARS FROZEN 10 OZ. CTN.	2/51.00	SHURFINE CUT GREEN BEANS 16 OZ. CANS	3/51.00
SHURFINE CAULIFLOWER FROZEN 10 OZ. CTN.	2/51.00	SHURFINE SPINACH 15 OZ. CANS	3/51.00
SHURFINE POTATOES CRINKLE CUT FROZEN 32 OZ. BAG	5/89	SHURFINE BLACKEYES FRESH SHELLED 15 OZ. CANS	3/51.00
SHURFINE BLEACH 1 GAL. JUG	5/59	SHURFINE SWEET PEAS EARLY HARVEST 17 OZ. CANS	2/5.79
SHURFINE SHORTENING ALL VEGETABLE 48 OZ. CAN	5/1.59	SHURFINE IRISH POTATOES WHOLE 16 OZ. CANS	2/5.89
SHURFINE KITCHEN TRASH 30 GAL. 10 CT. BOX	5/99	SHURFINE TOMATOES WHOLE PEELLED 16 OZ. CANS	3/51.00
SHURFINE CAN LINERS TRASH 30 GAL. 10 CT. BOX	5/1.09	SHURFINE TOMATO SAUCE 8 OZ. CANS	5/51.00
SHURFINE TISSUE BATHROOM 2 PLY ASSTD. COLORS 8 ROLL PKG.	5/1.49	SHURFINE PINK SALMON 15 OZ. CAN	5/1.69
SHURFINE DETERGENT POWD. BLUE ALL PURPOSE 49 OZ. BOX	5/1.09	SHURFINE TUNA CHUNK LIGHT 6 1/2 OZ. CAN	5/69
SHURFINE FABRIC SOFTENER SHEETS 40 CT. BOX	5/1.49	SHURFINE STRAWBERRY PRESERVES 16 OZ. CAN	5/69
SHURFINE SALT FREE RUNNING/IODIZED 26 OZ. BOX	2/5.49	SHURFINE GRAPE JELLY 18 OZ. JAR	5/69
ROXEY RATION DOG FOOD FLAVORED 15 1/2 OZ. CANS	6/51.00	SHURFINE PEANUT BUTTER CRUNCHY/CREAMY 18 OZ. JAR	5/98
SHURFINE INSTANT TEA 3 OZ. JAR	5/1.49	SHURFINE WAFFLE SYRUP 32 OZ. BTL.	5/79
SHURFINE MILK EVAPORATED 13 OZ. CANS	2/5.79	SHURFINE CUCUMBER CHIPS FRESH PAK 16 OZ. JAR	5/69
SHURFINE POP CORN ROOT BEER/STRAWBERRY 2 LITER BTL.	5/79	SHURFINE TOMATO CATSUP 32 OZ. BTL.	5/69
SHURFINE RICE MEDIUM GRAIN 32 OZ. BAG	5/69	SHURFINE SALAD DRESSING 32 OZ. JAR	5/89
SHURFINE ORANGES MANDARIN 11 OZ. CAN	5/59	SHURFINE BLACK PEPPER 4 OZ. CAN	5/79
SHURFINE CRANBERRY SAUCE STRAINED WHOLE 16 OZ. CAN	2/5.79	SHURFINE PINEAPPLE IN JUICE CRUSH/CHUNK/SLICE 15 1/2 OZ. CAN 2/5.89	5/89
SHURFINE PEACHES YELLOW CLING HALVES/SLICES 16 OZ. CAN	2/5.89	SHURFINE TOMATO JUICE FANCY 46 OZ. CAN	5/69

WESTERN CIRCLE BLUE STAMPS  
7 PIECE SET- 3 DECORATOR PATTERNS AT AN INCREDIBLE VALUE  
**DANYA COOKWARE BY POINTERWARE**

WE ACCEPT FOOD STAMPS

# THRIFTWAY

PRICES EFFECTIVE NOV. 8-10, 1979



Want Ads

HELP WANTED WAITRESS WANTED Langley's Restaurant, Mobeettie, Texas

WAITRESS WANTED: Apply at Sparlin's Restaurant.

MADE AS ORDERED: Navajo or Indian Paint Brush afgans.

House Moving SPARLIN'S - 826-5898 Wheeler, Texas

OIL AND GAS LEASES

OIL AND GAS LEASES I am interested in buying your OIL AND GAS LEASES, MINERALS AND ROYALTY.

OIL & GAS LEASES I am interested in leasing your Oil & Gas Leases.

OIL LEASES

We buy oil leases, minerals & royalty. Top dollar pay.

FOR SALE: 12'x60' Mobile home, 2 bedroom. Extra nice.

ALLISON: Trailer Spaces for Rent. Call 375-2433 between 9:00 A.M.-3:00 P.M.

HOLCOMB TRAILER PARK West 12th Street Phone: 806/826-5810 or 826-5942

FOR SALE: 1963 Ford pick-up, 30,000 miles, good condition.

FOR SALE: 1978 14'x60' Mobile Home; 2 bedroom, like new.

HARRISON Gun Sales Rifles, Pistols, Shotguns and Ammunitions

NEARLY NEW SPINET PIANO. Concert approved. Tremendous Bargain.

R & D ENTERPRISES AMWAY Products Available

Tommy Bolin, MASONRY CONTRACTOR. Pampa, Texas.

FOR SALE: 1977 14'x60' Way-side Mobil Home, 2 bedroom.

DITCHING — Water Lines — Gas or footings. Call F. L. Gearhart.

FOR SALE: A great Christmas present. Hanimex 35 mm camera with 55 mm fl. 7 lens.

CLASSIFIED RATES All classified ads must be paid in advance.

ADVERTISING DEADLINES Classifieds... 5:00 p.m. Monday

DRILLING Banks Water Well Service & Drilling Mobeettie, Texas

MOTORCYCLE FOR SALE: Suzuki TS-100. Good condition.

CAKES CATERING SERVICE FOR Wedding & Anniversaries

TO GIVE AWAY: Australian Shepherd Cow dog.

FOR SALE: 1970 Chevrolet Impala, 2 new tires, body good shape.

FOR SALE: Springer cows, Dwight Erwin.

FREE! 3 Puppies Don Rives. Phone: 826-5202

JUST ARRIVED 8-Tack or Cas-sette Tapes at \$3.99 and Records \$2.99.

PRAIRIE HAY FOR SALE Contact Britt Ranch 826-5239

LADY VENUS: Aloe Vera Cosmetic's now available at the City Cleaners & Fabrics.

Wholesale Jewelry Company Expanding Nationwide Needs part and full time sales and management personnel.

LET FX BACTERIA help clean your Sptic Tank the Easy Way—\$6.98.

WILL HAUL

TREE LIMBS FURNITURE JUNK Will haul after school or Saturdays.

FOR SALE: Oil Field Steamer. 65 horse power mounted on 2 1/2 ton '71 International Truck.

NEED ADDED INCOME? Mobeettie, Texas Live in 3 bedroom home and have income from trailer park.

FOR SALE: Good used carpet with pad. Phone: 826-5519.

FREE—FREE— Bic Lighter when we show you our quality portable storage building.

GARAGE SALE: Friday & Saturday, 114 miles east of Wheeler.

PORCH OR INSIDE SALE: on infant, toddler girl clothes & maternity clothes.

NOTICE TO ALL PERSONS HAVING CLAIMS AGAINST THE ESTATE OF OTHA LEON HAYS, DECEASED

WHEELER LODGE No. 1099 A.F. & A.M. MONDAY 7:00 P.M.

WHEELER RED-MIX RED-MIX CONCRETE SAND

Dr. Marion Roberts OPTOMETRIST Phone: 669-3333

CUSTOM DRAPERIES Swags, Cornices, Shutters — WE INSTALL FREE

Let Me Write It... GEO. RICHARDSON All Types of INSURANCE

Court Records

LIST OF INSTRUMENTS FILED IN THE OFFICE OF THE COUNTY CLERK AND DISTRICT CLERK OF WHEELER COUNTY, TEXAS FROM OCTOBER 29 THRU NOV 2, 1979

RDT & RMML-Red River Sava & Loan Assn to Gary Gandy et ux 10-22-79 5.83 a NW 1/4 37 B 17

THE SHIRT SHACK 114 East Texas St Letters & Transfers Jerse & T-Shirts Candy & Sherri Lewallen

THE FITTIN'EST LIGHTWEIGHT BOOTS THAT FIT YOUR FEET AND FIT YOUR JOB! RED WING LITES TOUGH DOESN'T HAVE TO BE HEAVY

LAND SALE Sealed bids will be accepted by Canadian Production Credit Association for the purchase of the following described real property, to-wit:

- TRACT NO. 1: The Southeast Quarter of the Southeast Quarter (SE/4 of SE/4), in Section 49, Block 24, of the H&GN Ry. Co. Survey in Wheeler County, Texas--SAVE AND EXCEPT all oil, gas, or other minerals in, under and to be produced therefrom.

upon the following terms and conditions:

- 1. BIDS Separate bids shall be submitted upon each of the above-described tracts of land and shall be delivered to the office of Canadian Production Credit Association at 203 N. 2nd Street in Canadian, Texas, no later than November 13, 1979.



### Court Records

From Page 4

NW¼ 95 Blk A-5  
 DT--Cecil E Martin et ux to J T Johnston et ux 10-30-79 Surface NW¼ 95 Blk A-5  
 MD--J T Johnston et ux to Cecil E Martin et ux 10-30-79 1/2 int NW¼ 95 Blk A-5  
 ASSIGN OVERRID ROY--Don L Morris et ux to Ferguson Oil & Gas Co Inc 8-1-79 SE¼ 53 Secs 32, 48 W½ & W½ E½ 49 Blk A-4  
 MD--William B Henley Jr to Constance Rae Henley et al 10-29-79 ½ Int 9, 11 Blk 1 B&B Sur  
 A OF JUDG--Curtis Industries vs Neal Harmon et al 10-25-79  
 AOL--Pioneer Production Corp to Donald C Slawson et al 10-11-79 NW¼ 5 Camp Co Sch Ld  
 DT--Dale Vandever et ux to First St Bk Mobeetie 9-30-79 Pt SW¼ SEc 65 Blk A-5  
**NOVEMBER 2, 1979**  
 AOL--Triple J Oil Co et al to Warren Chisum et ux 10-31-79 S½ NW¼ & SW¼ 45; S½ NE¼ & SE¼ 46 Blk 13  
 ROY D--R C Callan to Bill Spillman 10-16-79 5 ac int E½ W½ Sec 8 A-3  
 OL--Forest Oil Corp to George W Arrington et al 10-2-79 SW¼ Sec 32 A-4  
 AOL--Pioneer Production Corp to Wm M Cotton et al 10-18-79 Land not set out  
 AOL--Amarillo Oil Company to LVO Corporation et al 10-18-79 Land not set out  
 RENTAL DIV ORDER--C G Dodd Jr et ux to C G Dodd Jr et ux 7-16-79 S½ 74 M-1  
 AOL--George W Arrington et al to Getty Oil Co 7-2-79 S½ Sec 74 Blk M-1  
 AOL--J Roger Allspaugh to HNG Oil Co 2-26-79 W½ NW¼ & NE¼ NE¼ 30, 31 A-3  
 AOL--R C Callan to HNG Oil Co 5-18-79 NW¼ Sec 63 Blk 13  
 RMML--First Natl Bk of Amarillo to Paul Lee et ux 10-29-79 150'x125' Outlot 24 Shamrock D--Paul Topper et ux to L E Brain et ux 11-1-79 2.2 ac SE cor NW¼ 4 T&NO Ry Co Sur & Row  
 ROW--Fredrick Loran McCray to Colorado Interstate Gas Co 1-8-79 SE¼ Blk M-1  
**DISTRICT CLERK'S OFFICE**  
 #7705 Parental Termination 10-29-79  
 #7706 Zorah Yvonne Bradley vs Larry Bruce Bradley 10-31-79 Divorce

### WHEELER PUBLIC LIBRARY BOOK REVIEW

Well, I have it from one of Wheeler's most avid readers, Kim Ray, that *Love, Etc.*, a novel by Bel Kaufman, "is one of the best books Wheeler Public Library has had new in a long time." Kim is one of our regular patrons that keeps us informed of what she likes in the way of the published word. We appreciate her and other faithful readers like her that support the Wheeler Public Library. We would again like to invite each and every one of you to come see what Wheeler has to offer.

*Love, Etc.* by Bel Kaufman. Printice-Hall, Inc. 410 pp. To the millions of Bel Kaufman's fans who made *Up the Down Staircase* (64 weeks on the best-seller list) into one of the most phenomenal international best sellers of the decade (and the movie of the book into a cinematic blockbuster) *Love, Etc.* is a welcome return and a daring new departure.

All of Miss Kaufman's familiar virtues are abundantly here—warmth, grace, humor, compassion, wit—yet in theme and texture, this second novel is far more subtle and complex than the first.

On one level, this is an intensely romantic story of a

mature woman's star-crossed love affair with an enigmatic stranger. On another, it is an exploration of that strange process by which a creative artist transmutes life into fiction and fiction back into life. And on yet another, it is the triumphant account of a woman's voyage from the shattering trauma of divorce toward wholeness and fulfillment.

But above all, this is a book about how people fall out of love and into love and about the joy, the despair, the poetry and

passion—the manifold etceteras of love.

*Love, Etc.* is one of those very special works of fiction that will be read, discussed and cherished for years to come.

*The Lonely Lady of San Clemente* (The story of Pat Nixon) by Lester David. Thomas Y. Crowell, Publishers. 235 pp. Thelma Ryan Nixon—California farm girl, movie extra, teacher, First Lady—is the archetype of the devoted political wife. Now leading a semi-reclusive life behind the walls of

her San Clemente estate, she is a classic example of the woman who has subordinated her own desires to the ambitions of the man she married. Yet something of Pat Nixon's indomitable spirit and integrity has always been perceptible to observers, whatever their political persuasion. And although Richard Nixon may no longer reside first in the hearts of his countrymen, Pat Nixon continues to rank high with them: Year after year, readers of *Good Housekeeping* magazine have voted her the most-admired woman in America—even after Watergate, after the resignation, after she suffered her crippling stroke.

*The Lonely Lady of San Clemente* is the first full-scale biography—compassionate, intimate, and revealing—to devote itself to Pat Nixon's own success story, her struggles, her tragedies, and her triumphs. Seeking the very private woman behind the public mask, veteran journalist Lester David interviewed more than 300 people—in the White House, in San Clemente, in Whittier, in Artesia

(where Pat grew up), in Riverside (where Pat and Dick were married), and abroad. He talked to the people who have known her best—her fellow students in high school and college, her close friends, the people who worked around her during three decades of politics, the reporters who covered the Nixons, and her daughter Julie.

Here, then, is the full story of a remarkable and, up to now, enigmatic woman: her youth and early independence (both of her parents were dead by the time she was eighteen); Richard Nixon's courtship and their early

happy years of marriage; The crucial role she played in his political career while continuing to give herself just as fully to the job of raising two children and running a household; her unswerving loyalty during the long agony of Watergate, when the

President's public treatment of his wife was so indifferent that close observers were shocked; and her present life with the lonely man who has been humiliated as have been few other political leaders in American history.

## GRAND OPENING VANCE HALL SPORTING GOODS at Pampa Mall NOV. 7 thru NOV. 10

WIN SKI BOOTS, SKI ENSEMBLES AND MANY VALUABLE PRIZES!

Special Reduced Prices on Ski Packages!

Visit Our Complete Sporting Goods Store!



## BORN HEREFORD SALE Tuesday, Nov. 13, 1979

Selling: 80 BULLS Mostly coming 2-year-olds Most sired by SR Mark Domino K166  
 25 HEIFERS Bred and Open  
 — Performance Tested —

At the ranch, 8 miles west and 2 miles south of Follett, Texas on Highway 305

SALE TIME: 12:30 P.M. — Lunch Available

Phones: 806/624-2082 and 624-3331

# WHEELER COUNTY CRUSADE

NOVEMBER 11 - 18, 1979

Nightly — 7:30 P.M.

Shamrock High School Auditorium

HEAR **LARRY JONES** Evangelist



Preaching the Word

Non Denominational — Special Singing

SPONSORED BY: Area Churches in Wheeler and Shamrock

### Local Garden Club Takes Foliage Tour

Four members of the Wheeler Garden Club visited Canadian and went on the Annual foliage tour on Sunday, October 21st. Making the tour were Sallie Harris, president, Jewell Moore, Opal Hefley and Willie Mae Stevens.

We visited the Arts and Crafts show, ate lunch in the country kitchen, viewed slides of wild flowers native to the area, made the tour out to Lake Marvin, and visited two lovely new homes.

### Wind Erosion Affects Production

Wind erosion plays a major role in the productive capacity of our soils. Fractions of the soil, which contain the nutrients, are removed by the erosive action of the wind. Wind will act as a sorting agent and separate the lighter materials and carry them off, leaving the less productive materials behind.

Each wind storm serves to remove more plant nutrients. After a number of wind storms the remaining soil is reduced in organic matter and plant nutrients which could be used by crops in years to come.

We see that the potential productive capacity is lowered by each wind storm on uncovered land. To combat this the land needs to be covered during the critical blowing period. Some crops which are adapted for this purpose are small grains and sorghums. The residue from these can be left undisturbed, shredded, mowed or knocked down with a stack, cutter. If insufficient residue is available tillage can be used to roughen the soil surface to help prevent wind erosion.

Added benefits from this crop residue is conservation of moisture, increased infiltration of moisture, and improved soil tilth. Crop residue use should be an important tool in a good cropping system.

### Scout Pack 272 Begins New Year

October 30, pack 272 had their first pack meeting for the year. Starting our year with a new cub master Ron Rives. The pack is proud to announce that we have enlarged to four dens and a Webelo den. Our leaders this year are Den 1 - Ann Coate and Jo Bedowitz, Den 2 - Deliese Johnson, Den 3 - Frankie Jackson, Den 4 Elizabeth Boring and the Webelo leader is Jack Johnson. The meeting started with a flag ceremony by Den 3. Den 2 had a skit on fire prevention. The awards were handed out by Ron Rives, the One Year Pins went to the following cubs and leaders, Grayson Benson, Tom Cook, Shane Whiteley, Mike Rives, Ray Petit, David Jones, Todd Mayfield, Chris Bedowitz, Bruce Atwood, Brian Shelton, Tony Jackson, Ann Coate, Jo Bedowitz and Frankie Jackson. The Bobcat badges went to Dave Johnson, Chad Ellison, Tommy Velasquez, Shane Boring. The meeting was closed with refreshments served by Den 1 and the Webelos.

MONEY-SAVING TIP: On chilly evenings, open your dishwasher door after use, and let hot air in the machine out to help warm up your kitchen.

**NORTHWEST OKLAHOMA STORM SHELTER & BASEMENT CO.**  
 CONCRETE SHELTERS & BASEMENTS  
 FAIRVIEW  
 405/227-4357

**BUTCHERING & PROCESSING PRICES**  
 Beef processed, double wrapped 16¢ per pound  
 1c A Pound for Butchering  
 Pork Processing including curing  
 Double wrapped 20¢ per pound  
 \$4.50 a head for butchering

We butcher Monday thru Friday 8 to 12 A.M. except holidays.  
**CALL FOR QUARTER—HALF—WHOLE BEEF PROCESSED**  
 WE NOW HAVE CUTS OF PORK AND BEEF FOR SALE  
**SHAMROCK SLAUGHTER PLANT**  
 North of City Phone: 256-3241  
 Closing at Noon on Saturday

**LEWALLEN INSURANCE AGENCY**  
 ALL LINES  
 845-2951 826-5719  
 1st STATE Bk. Bldg. YOUR INDEPENDENT AGENT  
 MOBEETIE, TEX. WHEELER, TEX.

**PARKLANE ESTATES**  
 • 12 LOTS AVAILABLE ON PAVING  
 • 2 HOUSES UNDER CONSTRUCTION  
**Realty of the Southwest**  
 115 West Texas Street  
 Wheeler, Texas  
 Phone: 806/826-5202 or 826-3283

For you, who, when given a choice, always select the best.

**Behrman's**  
 Doug Coon  
 Open Daily 9:30 to 6:00  
 Thursday 9:30 to 9:00

**SECURITY FEDERAL'S Money Market Certificate Rate Effective**

**12.086 %** • **12.667 %**  
 Rate This Week Annual Effective Yield Subject To Change At Renewal

This is the Highest Rate Available at Any Financial Institution.

Let our Experienced, Friendly Personnel Explain The Advantages of investing \$10,000.00 or more for 26 weeks in Security Federal Savings and Loan's Money Market Certificate.

Federal regulations will not permit us to compound interest on Money Market Certificates, and there is a substantial interest penalty for early withdrawal.

**SECURITY FEDERAL SAVINGS AND LOAN ASSOCIATION**  
 Pampa: W. Francis at Gray  
 Amarillo: 1501 Polk—Western Square, 45th & Teckla  
 Hereford: 1017 W. Park Avenue



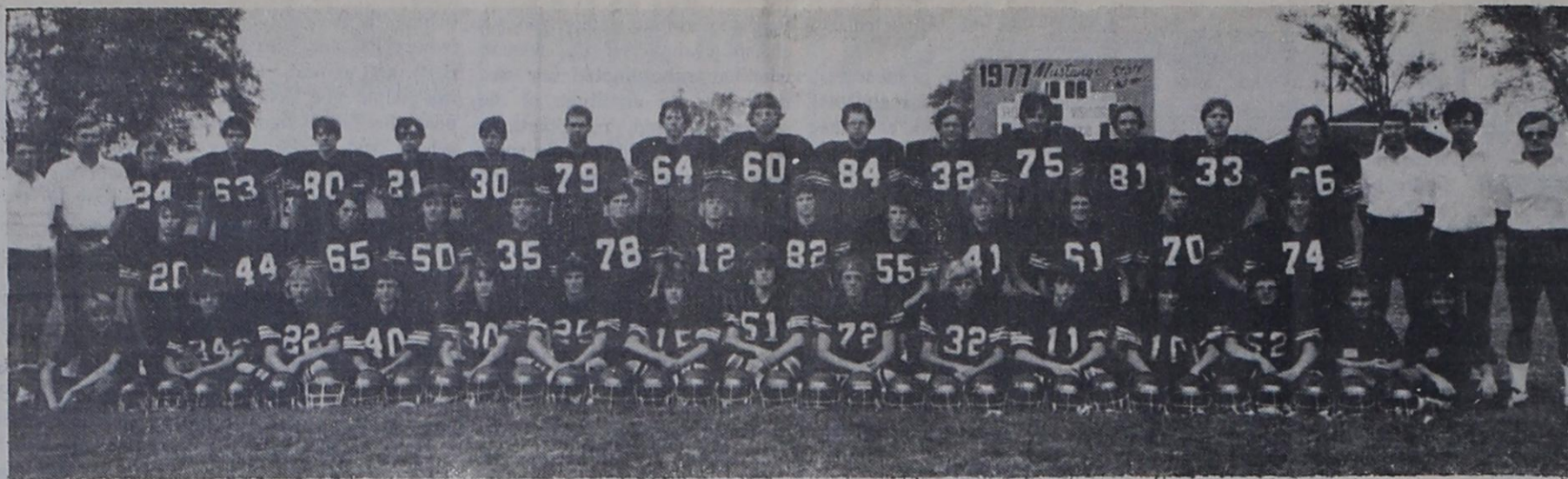

WHEELER MUSTANGS

# WHEELER MUSTANGS

VS.

# McLEAN TIGERS

## FRIDAY, NOVEMBER 9

7:00 P.M.

NICHOLSON FIELD

### FOOTBALL SCHEDULES Wheeler High School

August 24	White Deer Scrimmage		
August 31	Claude Scrimmage		
September 7	Shamrock	W-25 S- 7	
September 14	*Chillicothe	W-23 C- 0	
September 22	Phillips	W-43 P-12	
September 28	Texhoma	W-44 T- 0	
October 5	Texline	W-41 T- 6	
October 12	Miami	W-52 M- 0	
October 19	Groom	W-41 G- 6	
October 26	Follett	W-57 F-19	
November 2	Open		
November 9	McLean	7:00	Here
November 16	Booker	7:00	There

\* Homecoming

### Junior Varsity

September 20	Pampa 9th	5:00	Here
September 27	Pampa 9th	5:30	There
October 11	Claude	6:00	Here
October 25	Claude	6:00	There

### Wheeler Junior High

September 20	Booker	5:00	There
September 27	Phillips	6:00	Here
October 4	White Deer	6:00	There
October 11	Phillips	6:00	There
October 18	Claude	6:00	Here
October 25	White Deer	6:00	Here
November 8	Booker	6:00	Here

### Wheeler Fifth and Sixth Grade Football Schedule 1979

September 29	Booker	10:00	Here
October 6	Booker	10:00	There
October 13	Shamrock	10:00	There
October 20	Shamrock	10:00	Here
October 27	Black & Gold	10:00	Here

SOUTHWESTERN PUBLIC SERVICES CO.
GEORGE & VENA RICHARDSON
THE HAIR SHED
WHEELER COOP
BARNES ELECTRIC Earl & Pauline

### McLEAN TIGERS

NO.	NAME
10	Mike Lane
12	William Comancho
14	Randy Suggs
20	Brock Crockett
22	Andy Eck
24	Dudley Reynolds
30	David Day
32	Rex Morris
34	Billy Kincannon
40	James Mathany
42	Deb Crockett
44	Billy Joe Skipper
50	Dick Bode
52	Theron Stubbs
54	Frank Todd
60	Spooky Smith
62	Tim Smith
66	David Reid
70	Kavin Hook
72	Bill Hambright
74	Mike Reynolds
76	Blane Jones
80	Wade Smith
82	Timmy Killham
84	Terry Todd
86	Bobby Sprinkles

### WHEELER MUSTANGS

No.	Name	Pos.	Ht.	Wt.	Jr.
10	Ty Henderson	QB	5'6"	125	Jr.
11	Scott Wright	QB	5'9"	145	Fr.
12	Rich Brown	QB	5'9"	150	Sr.
15	Robert Ford	QB	5'7"	125	So.
21	Tom Childress	TE	5'10"	145	So.
24	Von Christner	SE	5'8"	120	So.
30	John Harris	SE	5'9"	135	Jr.
25	Wade Beard	WB	5'8"	125	So.
32	Mike Gallagher	TB	5'10"	160	Jr.
32	Joey Waldo	QB	5'10"	130	Fr.
33	Benny Baker	FB	6'1"	200	Jr.
34	Bart Mosley	FB	5'8"	135	So.
35	Wade Moore	FB	5'7"	135	So.
40	Greg Atherton	SE	5'2"	100	Fr.
41	Boyd Waldo	TB	5'9"	145	Jr.
44	Willie Valencia	TB	5'7"	145	Jr.
50	Dale Manning	ST	5'9"	170	Jr.
50-22	Arthur Zepeda	QG	5'2"	150	So.
51	David Moore	QG	5'7"	145	Jr.
52	Larry Jones	SG	5'6"	150	So.
55	James LaForge	QG	5'6"	130	So.
60	Vic Bradford	ST	6'1"	200	Sr.
61	Kyle Lasley	SG	5'10"	180	Sr.
63	Billy Westmoreland	QT	6'0"	170	Fr.
64	Troy Callaway	SG	6'0"	150	Sr.
65	Benny Watson	QT	5'10"	150	Jr.
66	Bobby Jones	QG	5'10"	160	Jr.
70	Farrell Alexander	C	5'11"	190	Jr.
72	Jamie Porter	ST	5'8"	160	Fr.
74	Wade Wills	C	6'1"	160	Fr.
75	Wes Westmoreland	QT	6'1"	205	Jr.
78	Billy LaForge	ST	5'9"	230	So.
79	Ricky Bond	SG	6'0"	185	So.
80	Paul Bentley	TE	6'0"	160	So.
81	Kevin Andis	SE	5'11"	160	Sr.
82	Mike Evans	SE	5'8"	140	Sr.
84	Russell Gaines	TE	6'0"	200	Jr.

<b>TIMES FASHIONS</b> Ed & Patricia
<b>THE WHEELER TIMES</b> Louis & Barbara
<b>MCILHANY DRY GOODS</b>
<b>ROGUE THEATRE</b> Richard Nall - Manager
<b>CROSS CAR CENTER</b>
<b>KOSHARE SHOP Fine Jewelry</b>
<b>WIL-MART</b>
<b>ROARK'S FINE FOODS</b>
<b>PRODUCTION CREDIT ASSOCIATION</b>
<b>WHEELER LUMBER CO.</b>
<b>WHEELER GAS, INC.</b>
<b>THRIFTWAY of Wheeler</b>
<b>LEE HARDWARE &amp; FURNITURE</b>
<b>HIBLER IMPLEMENT CO.</b>
<b>UNIVERSAL WELL LOGGING</b>
<b>GALLAGHER BORDEN MILK DISTRIBUTION</b> Fred, Sue & Tammy
<b>B.J.'S WEARHOUSE</b>
<b>CITY CLEANERS &amp; FABRIC</b> Ben & Carolyn Westmoreland
<b>PUCUSSO'S</b> Alana Daughtry
<b>JERRY'S BAR-B-QUE</b> Jerry & Carolyn
<b>U-U ELECTRICAL SERVICE</b>

<b>HOWARD &amp; SUNNY HILL</b>
<b>ARVID AND JOETTA SWORD</b>
<b>RAYMOND'S DRIVE-IN</b>
<b>M&amp;M GIN</b>
<b>WHEELER ABSTRACT</b>
<b>HARVEY'S FAMILY RESTAURANT</b>
<b>PETE BURTON FORD</b>
<b>OMEGA GRAIN SUPPLY, INC.</b>
<b>WARE CHEVROLET</b>
<b>THE DOT SHOP</b>
<b>BEEF CATTLE COMPANY</b>
<b>FIRST NATIONAL BANK in Wheeler</b>
<b>TOMMIE, BETTY &amp; AUGIE HENNARD</b>
<b>BAKER'S AUTOMOTIVE</b>
<b>PIERCE'S TRADING POST</b>
<b>LEWALLEN INSURANCE</b>
<b>RIVES INSURANCE AGENCY</b>
<b>WHEELER REDI-MIX</b>
<b>SPARLIN'S RESTAURANT</b>
<b>WHEELER FLOWER SHOP</b> Jim & Sharon Wright
<b>FRANKENBERRY'S TEXACO SERVICE</b> Bob & Valetta
<b>BEN FRANKLIN STORE</b> Lyndon & Novelene
<b>CARROLL &amp; ROBERTA ADAMS</b>
<b>HYLAND'S PHARMACY</b>



### Shower Honors Cara Brock

Cara Brock of Waco, bride-elect of Russell Killingsworth of Canyon, was the honoree at a miscellaneous wedding shower held recently at the home of the Charles Ackers in Canyon. Guests were received by the hostess and honoree along with Mrs. Carroll Killingsworth, mother of the prospective groom, formerly of Wheeler, and Mrs. J.E. Killingsworth, grandmother of the prospective groom, of Wheeler.

Registering the guests was Michelle Killingsworth. She was seated at a lace covered table decorated with fresh cut flowers in a silver bowl surrounded with three brown tapers.

A dried arrangement in brown tones with yellow accents complemented the serving table which was covered with a white cloth and completed with a silver coffee service, silver punch bowl, and serving trays. Brown tapers in silver candlesticks were also used. Coffee, assorted cookies, nuts, and chocolate toffee punch were served.

Alternating at the punch bowl and coffee service were Jo Holladay of Boys Ranch, Judy Acker and Jeanie Acker.

The honoree wore a corsage of yellow carnations while others in the receiving line and serving wore corsages of dried flowers. The hostesses wore silk roses in brown shades which were gifts from the honoree.

Hostesses assisting Mrs. Acker were Mesdames Dorothy McClure, Beth Posey, Jean Price, Libby Read, Ada Crager, Ruth Holladay, Janet Laycock, Hazel Sunderman and Yvonne Airhart.

Out-of-town guests included Mrs. J.E. Killingsworth of Wheeler, Mrs. Paula Milam of hereford, Mrs. Jerry Killingsworth and Karen, Mrs. Kenneth Killingsworth and Tracey, and Miss Elaine Bryant of Kelton, Mrs. Ricky Mantooth and Jill of New Home, Miss Jo Holladay of

Boys Ranch, Mrs. Jon Fleming and Melinda of Seminole, and Mrs. Jerry Landrum of Dumas.

To keep foods frozen while you defrost the refrigerator, wrap them in several thicknesses of newspaper.

### COUNTY'S SHARE OF TOURIST DOLLARS

Wheeler County received \$5,506,000 of the State's \$7,032,369,000 travel receipts in 1978, a national study commissioned by the Texas Tourist Development Agency has disclosed.

The 1978 figures reflect an increase of 12 percent in travel receipts over 1977 for Wheeler

County.

In addition to gross receipts, the study found that Wheeler County in 1978 and 237 of the state's 243,887 travel-related jobs, with an annual payroll of \$1,393,000.

It also estimated \$220,000 in state and \$27,000 in local taxes were paid by county visitors in 1978.

The study was done by the U.S. Travel Data Center in Washington, D.C., an independent travel research organization funded jointly by public and private sectors.

It was based on the Center's Travel Economic Impact Model which breaks out a state's share of the national travel market on a county-by-county basis.

The model measures the economic impact of all travel involving overnight trips away from home, and day trips at least 100 miles or more from home. Thus it includes travel by Texans as well as out-of-state visitors, for all purposes.

It includes estimates of the traveler's spending at home in preparation for the trip, his

spending en route, and that at his destination.

Basic data for the model comes from the National Travel Survey, conducted every five years by the U.S. Census Bureau, and from the Center's own National Travel Expenditure Model.

It was the latter which estimated that in 1975 Texas had dislodged New York for third place in the nation's travel industry. The 1978 figures, however, show Texas back in fourth place behind California, Florida, and New York.

"We're pleased that travel research techniques have finally developed to the point that states can determine where, within their boundaries, travel dollars are spent and travel-related jobs exist," said Frank Hildebrand, executive director of the Texas Tourist Development Agency.

"Now we can trace travel's considerable economic impact on a county-by-county basis, observe changing patterns annually, and help direct the rapid growth of this burgeoning industry."



#### Judges Attend Regional Seminar

Eighty-eight justices of the peace attended a 20-hour Texas Justice of the Peace Training Center Seminar October 9-12 in Amarillo. The seminars are held in compliance with Article 5872, Section b, Texas Revised Civil Statutes. The training center is based at Southwest Texas State University. Among the judges attending were, left to right, Judge George L. Lunsford, Gray County, Precinct 2, Place 1; Judge Charley Whiteley, Wheeler County, Precinct 1, Place 1; Judge Margie Prestidge, Gray County, Precinct 1; Judge M.D. Nobles, Wheeler County, Precinct 3, Place 1; Judge Dorothy B. Patterson, Gray County, Precinct 5, Place 1; and Judge Everett.

#### Homemakers Meet in Allison

The meeting on October 31, was held in the school cafeteria with Linda Daughtry presenting a program on how to bake a turkey. Sheets were passed out with many recipes showing how to use left over turkey. Jane Dupont, Ann Boydston, and Wanda Walker were present at the meeting. The next scheduled meeting will be on Monday, November 12 in the school cafeteria at 2:30 P.M. Mrs. Nell Champagne of Shamrock will demonstrate how to make your own Christmas decorations. Everyone is invited to attend.

**OPEN HOUSE**  
**WILHELM HONEY FARM**  
Exit 5, I-40 - Erick, Okla.  
**NOV. 10-11-12**  
Special Showing of  
**Fall & Christmas Candles and Country Arrangements**  
ORGANIC HONEY  
HANDCRAFTED CANDLES  
ORIGINAL CREATIONS

**Realty of the Southwest**

**Jeanne Roper**  
**Addresses Group**

"Faith In Present And Future" was the theme of the meeting held October 25 by the Thursday Review Club of Wheeler.

Mrs. Jeanne Roper, Probation Officer for 31st District, presented a lecture on enlisting volunteer workers for probation work. Mrs. Roper explained how the probation department in Wheeler County operates and of its need for volunteer assistance.

A citizenship report by Mrs. Lynda Allen entitled, "On Every Dollar Bill" explained the symbolism of the dollar bill. Mrs. Allen reported that it took three colonial statesmen six years to determine what would be on the dollar bill, feeling that each item should symbolize the goals of America.

Mrs. Dorothy McIlhany presented the Federation Report which was a retrospective look at inflation.

The program was concluded with an analysis by Mrs. Marianna McGaughey on the "International Year of the Child." Mrs. McGaughey stated a number of enlightening facts about Texas children found in the book 78 Things You Need To Know About Texas Children - Still The Darker Side Of Childhood.

Evangeline Wills served as hostess for the eighteen members present. Members present were Donna Walsler, Lynda Allen, Carol DeArment, Mickey Porter, Paula Britt, Linda Daughtry, Bernice Hall, Sylvia Lee, Marianna McGaughey, Karen Puryear, Jeanne Roper, Dorothy McIlhany, Fredricka Adams, Vivian Jones, Noveline Loyd, Gwen Cornett, and Jo Bedowitz.

**This one has it all!**  
If you are wise you won't delay in seeing this lovely home. Offers three bedrooms, 1 bath with large family room. Back yard is fenced. Don't let this one get away.

**Easy to Love**  
This cozy two bedroom house on Comanche is too-o-o Easy To Love. It has a lovely price also. Come in and see us about it.

**New Home on Rynolds St.**  
This new home has three bedrooms, 2 baths and spacious living area. It's close to town and located on pavement.

**Investment Property** - Still remaining 2 - 100'x150' lots.

**WE NEED YOUR LISTINGS!**  
John Norman, Broker  
Don Rives, Salesman  
806/826-5202-Office  
826-3283-Home

**U-U Electrical Service**  
"We handle all your electrical needs"  
RESIDENTIAL, COMMERCIAL and CUSTOM  
Robert and Laura Underwood, Owners  
Box 269 Wheeler, Texas 79096  
Call Day or Night: 826-3150  
If no answer - 845-2442

**LAVON'S PLACE**  
All Beauty Work, Manicuring, Hair cuts, Dragon Lady Nails.  
Will be open from 9:00 A.M. to 6:00 P.M.  
Will take late appointments  
505 Canadian St. Wheeler, Texas  
Phone: 826-3381

**STEREOS-STEREOS-STEREOS**  
GOOD SELECTION COMPONENT & CONSOLE STEREOS, 8-TRACK, CASSETTE & VCR TAPES - ALSO RECORD ALBUMS -

SYSTEM "E"  
Deluxe Seven-Piece Hi-Fidelity Cassette & 8-Track Component System  
Includes:  
• Model 51TL2 - 20 Watts RMS Stereo Receiver  
• Model 0974 - Automatic Stereo Record Player  
• Model 0477 - Full-Feature Stereo Cassette Recorder/Player  
• Model 04T1 - Full-Feature Stereo 8-Track Recorder/Player  
• Model 0512 - Hi-Fi Component Rack  
• Model LS-720 - Deluxe Three-Way Speaker System

Reg. \$909.95 **SALE \$749.95**

**L and F REPAIR**  
110 W. Oklahoma On Highway 152  
Phone: 826-3241  
Wheeler, Texas



**WITCHES:** Thriftway was visited Wednesday afternoon, October 31 by two lovely witches. They brought along enough treats for all the little kids coming in. (Pictured left to right) is Melody Velasquez and Donna Velasquez.

#### Senior Citizens Enjoy Visitors

The Wheeler Senior Citizens had the regular Monthly meeting at the Nicholson building Monday evening at 6:30 with a covered dish dinner with 28 members present. Clarence Robinson of New Mexico was a welcome visitor everyone enjoyed seeing him again well and happy. Ollie Jaco brought her sister, Vida Blair who was welcomed by the president, Mary Finsterwald. It was nice to have Lavel Stevens present, her old gay self again, after her recent hospital stay. Brother Jerry Hogan and wife were special guests, he gave thanks for the meal and after all had eaten he brought a Devotion on the many things that he and all of us were thankful for at this Thanksgiving season.

President Mary Finsterwald presided at the business session and, Ida Farmer read the Minutes of the last meeting. A motion was made that the group send a thank you to the Senior Class of Wheeler High School for the delicious pot of stew that they brought for our dinner, and for the many other servings they took to the shut-in Senior Citizens over town. The motion carried. It was decided that the Meetings will begin at 6:00 p.m. for the winter months. The President announced that the Sorority group wishes to serve a Thanksgiving dinner for the Senior Citizens at our regular meeting place at 6:00 which will be the 19th of November, lets have a good attendance as these young ladies are so gracious to go to all this trouble for our enjoyment. A lovely birthday cake graced the table and those having birthdays, who sat at the birthday table, were Ida Farmer and Mr. and Mrs. B.T. Clements. I noticed that Mr. Taylor joined the group so perhaps it was his birthday also. Happy Birthday was sung to all of them.

**SPS**  
repowering proposals. Similar plant designs are expected to use water, molten salts and gases as cooling agents. Other factors DOE will be considering are efficiency, price and geographical location, for amounts of sunshine.

**ANGLIN'S SALES & BEAUTY SHOP**  
412 Main  
**20% Off All Ladies' Clothing**  
**FREE Redkin Conditioner**  
with One Complete Hair Set.  
**826-3168**

A Message for Newspaper Carriers  
from *Nancy Lopez*

**"Carriers know how to follow through!"**

Nancy Lopez knows what it takes. That's why she says newspaper carriers have the secret for success.

"It takes steadiness to be a champion. And that's what carriers give you—steady performance every day."

Newspaper carriers have the qualities to get ahead, which explains why so many are setting aside part of their earnings as a fund for their future.

U.S. Savings Bonds have the dependability carriers understand. They know they can count on Bonds, just as millions of Americans have for almost 40 years.

So the Treasury Department is proud to join Nancy Lopez in her tribute to newspaper carriers. We hope you'll join us in recognizing these special young people on this Newspaper Carrier Day, 1979.

100 Thomas Lane  
**HOBBY KORRAL**  
9-5 Monday-Friday  
**FREE Ceramic Lessons**  
9 a.m.-5 p.m. - Tuesday thru Friday at your convenience  
7 p.m.-10 p.m. - Monday  
JANE THOMAS, Certified Teacher

**AFRICANA STAINS DUNCAN GLAZE**  
All Supplies for . . . **Ceramics**  
**Permanent Pigment OIL Paints**  
Many Other Supplies for **OIL & TOLE PAINTERS**

Wheeler, Texas

**Take stock in America.**

The first professional golfer to win simultaneous honors as Rookie-of-The-Year and Player-of-The-Year, Nancy Lopez became the first player in LPGA history to win five consecutive tournaments entered.



# SHOP OUR Bumper Crop of Food Values

**HARVEST THESE FOOD SAVINGS!**  
RED & WHITE BLEACH  
**49¢**  
1/2 Gal.

**KRAFT SLICED AMERICAN CHEESE**  
Singles  
**79¢**  
6 oz. Pkg.

**RED & WHITE FRUIT COCKTAIL**  
**55¢**  
303 Cans

**GRIFFIN WAFFLE SYRUP**  
**\$1.09**  
Qt. Jar

**KRAFT 1000 ISLAND DRESSING**  
**57¢**  
8 oz. Bottle

**DOG FOOD 6** **\$1.00**  
Cans

**Star-Kist TUNA**  
**77¢**  
6 1/2 oz. Can

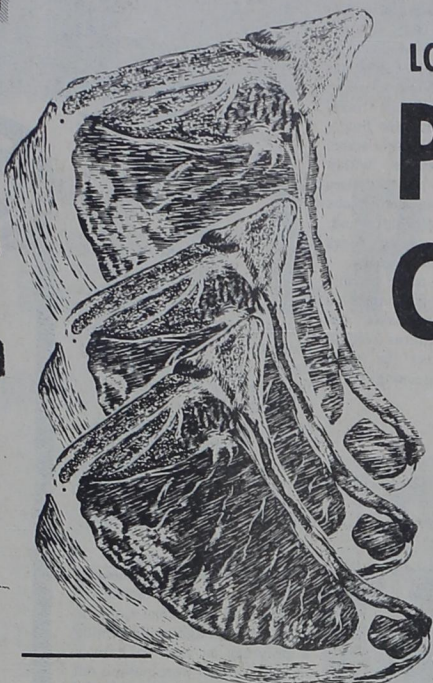

LONGHORN BRAND  
**PORK CHOPS**

(Family Pack) **\$1.25**  
LB.

Pick out your TURKEY or HAM for THANKSGIVING NOW... We Will Hold it for you.

**CATFISH FILLET** **\$1.79**  
LB.

**CENTER CUT PORK CHOPS** **\$1.69**  
LB.

**LINDY PEAS** **3 87¢**  
303 Cans

**C & H POWDERED or BROWN SUGAR** **69¢**  
2 lb. Bag

**KRAFT JET PUFFED MARSHMALLOWS** **39¢**  
Pkg.

**KRAFT GRAPE JELLY** **\$1.09**  
2 lb. Jar

**PURINA DOG CHOW** **\$2.99**  
10 lb. Bag

**SOLO PARTY CUPS** **69¢**  
16 oz. Size Pkg.

**PIONEER BISCUIT MIX** **87¢**  
2 lb. Can

**FINISH DETERGENT** **\$1.29**  
Box

**CRISP-FIRM LETTUCE** **49¢**  
Each Head

**RED EMPEROR GRAPES** **69¢**  
LB.

**BANANAS** **29¢**  
LB.

**SUNKIST ORANGES** **29¢**  
LB.

**HARVEST THESE FOOD SAVINGS!**  
RED & WHITE VEGETABLE OIL **\$1.98**  
48 oz. Jar

**RED & WHITE WHOLE KERNEL CORN** **3 \$1.00**  
303 Cans

**DEL MONTE PRUNE JUICE** **77¢**  
Quart Bottle

**Morton Dinners TV DINNERS** **69¢**  
EACH  
Chicken, Beef, Turkey, Salisbury Steak

**CONTADINA TOMATO SAUCE** **5 \$1.00**  
8 oz. Cans



- OPEN MON.-SAT., -7:30 A.M. till 6:30 P.M.
- USDA FOOD STAMPS ACCEPTED
- FREE DELIVERY WITH \$2.50 PURCHASE
- FEATURING GUNN BROS. STAMPS