

'Faith In Federation' Is Club Theme

'Faith In Federation' was the theme of the meeting held Sep-

ember 13 by the Thursday Review Club of Wheeler.

Mrs. Bernice Hall presented the program on federation, including a poem entitled "Federation, including a poem entitled "Federation Heritage" by Mrs. R.Q. Jones, an autobiographical story of how Mary Stewart came to write the club Collect. Mrs. Hall stressed the importance of the Collect's meaning and of the club's role as a service organization to the community.

Yearbooks were given to all members and Fredericka Adams reviewed plans for the year.

Club was held in the home of Carol DeArment, Thursday Review President, with the Yearbook Committee: Maurita Smith, Bernice Hall and Fredericka Adams serving as Co-Hostesses.

A total of 21 members attended the opening meeting of the Thursday Review Club. Other than hostesses those attending were Lynda Allen, Paula Britt, Gwen Cornett, Kathleen Cross, Linda Daughtry, Becky Hardcastle, Betty Hennard, Kathy Hill, Vivian Jones, Sylvia Lee, Noveline Loyd, Marianna McLaughy, Mickey Porter, dKaren Puryear, Ruth Rogers, Donna Walser, and Evangeline Wills.



Portions of the Atlantic sea-board are sinking at a rate of about a foot per century.

HAPPY BIRTHDAY JOETTA

"The older the violin, the sweeter the music."

Arvid

KEEP YOUR WATTS AT HOME!

The ENERGY EFFICIENT HOME is a quality home - and it's constructed so that you get the most out of the electricity you pay for. Adequate insulation in the walls and ceiling - careful caulking around window and door frames - double-pane glass or storm windows and insulated core or storm doors - plus other energy-saving construction features, all help seal in winter heating and summer cooling. Many of these energy-saving features can be applied to your existing home. Call Southwestern Public Service Company for more information.



LEARN NOT TO BURN

By Ken Daughtry - Fire Marshall

HEATING DEVICES

Heating devices are also high on the list of fire starters and should receive periodic attention. The best time to check them is just before the heating season. Most stoves and furnaces do their jobs pretty well when the weather outside isn't severe, but when they're overtaxed, usually during the coldest part of the winter, they may let you down with disastrous results. Before each season, inspect all parts, including smoke pipes and flues; repair all defective or questionable parts, and give your system a good cleaning to insure safe operation.

PORTABLE ELECTRIC HEATERS

Portable electric heaters should be installed and used according to manufacturer's instructions. Keep them away from combustibles like bedding, drapes and furniture. Keep people away too, especially children and people wearing loose clothing. Children should be warned never to insert fingers or objects through the protective guard.

FIREPLACES

Have the brickwork checked in older fireplaces. Use a screen to prevent flying sparks and logs

from rolling out of the fireplace. Keep dampers open, never use flammable liquid to start or freshen a fire.

PORTABLE CHARCOAL BURNERS

If an outdoor grill, hibachi or brazier must be used indoors for

heating or cooking, place it in a fireplace where the chimney will draw off the carbon monoxide. (Carbon monoxide is a deadly poison gas.) Open the damper. Use paper or kindling to start a fire, never flammable liquids such as gasoline or kerosene. Never freshen the fire with gasoline or other flammable liquid.

COOKING DEVICES

Cooking with a fondue pot or chafing dish may add a festive or

Brunch Opens Year For Study Club

elegant touch to a meal, but it also requires special care. Never fill an alcohol burner more than half way - the flame may spill over and ignite the table cloth. Always use a heat-resistant tray under the burner and be certain that the flame is out and the liquid cooled before refilling.

NEXT WEEK: Electrical Appliances and Wiring

The Wednesday Study Club met September 18, 1979 with Mrs. Harold Hill as hostess to a brunch assisted by the yearbook committee.

Mrs. Harry Wofford gave the invocation. A delicious brunch was enjoyed by all.

The meeting was brought to order by the President Mrs. Harold Nash. The minutes were read and approved and the business meeting was discussed. A library report was given by Mrs. Nelson Porter, Mrs. George Weems gave the Federation report.

Mrs. Nash introduced our speaker, Miss Melissa Hill. Melissa told us of her wonderful two weeks in Europe with the AYSC in June of 1979 as a Goodwill Ambassador. She was a representative of the Texas Youth Symphony and Chorus. The aim of the club program was to inform the club members the purpose of the organization and to recognize Melissa and her accomplishments. Melissa led the club in the Pledge of Allegiance.

Mrs. Harold Hill gave the presentation of the yearbook for the coming year.

The club closed with the club collect.

Those present were: Guest, Melissa Hill and Mrs. Betty Savage. Members, Mrs. R. William Brown, Mrs. W. A. Finsterwald, Mrs. Lee Guthrie, Mrs. W. D. Mitchell, Mrs. Harold Nash, Mrs. Shelby Pettit, Mrs. Nelson Porter, Mrs. George Weems, Mrs. Glenn Williams, Mrs. Harry Wofford, Mrs. Fred Wood, Mrs. Lewis Wright and the hostess Mrs. Harold Hill.

THE KISS A BABY WEEK Campaign for Cystic Fibrosis will be conducted in Wheeler on Sunday, Sept. 30. "The taste of salt on the skin is a symptom of Cystic Fibrosis, the most serious lung-damaging disease," said Anita Brown.

"Kiss Your Baby. If you taste salt on your child, see your doctor. Diagnosis and immediate treatment are vital to his life."

"This week, kiss a baby. Kiss lots of babies. Then kiss your children and your friends' children. Kiss everyone! You'll love it. So will they. And besides, you'll be helping to keep C/F in check."

Allison News

by Juanita Boydston
Mr. and Mrs. Vern Lohberger and daughter Susann spent the weekend in Okla. City where Susann was selected Teacher of the Year for Roger Mills Co. Okla., along with other county's of Okla. They also attended the State fair and Ice Capades while there.

Mr. and Mrs. Eddie Burges Quail visited over the weekend in the home of Mr. and Mrs. Reubin May. Mr. and Mrs. May visited relatives in Wheeler Wednesday.

Mr. and Mrs. Colie Donaldson and children of Berger spent Friday night with Mrs. Edith Donaldson. The children are spending a few days with their grandmother.

Doris Newsom and Edith Donaldson and grandchildren were Sunday evening visitors in the Reubin May home.

Mr. and Mrs. W.H. Boydston and Juanita had dinner with Mrs. Sybil Fish of Perryton Saturday.

Mrs. Gertie Cornell went to Miami to help celebrate the second birthday of her great granddaughter, Rachel Smith, others there were grandparents Mr. and Mrs. Bob Cornell, and Mr. and Mrs. Ebb Smith of Wheeler.

Linda Gilmer and Nettie Walsh accompanied Mrs. Virgil Cornwell to the airport in Amarillo Wednesday where she joined Rev. Cornwell at the General Conference in Salt Lake City. Linda shopped in Amarillo and Ms. Walsh visited her daughter and family the Warren Browns.

Linda Gilmer, and Ann Boydston and daughter were in Elk City Monday.

Louise Boydston entered the hospital in Shamrock Friday, we hope she is able to be back home soon.

Sunday visitors in the home of Mr. and Mrs. Rex Miller were, Mrs. Hadden Johnson, Mr. and Mrs. Edd Krowse, from Mountain view Okla. Lynda Hodges of Canyon, Mr. and Mrs. Jim Miller and son Dillon, Duane, Keri and Dustin Childress from Wheeler Shot, Texas and Tom Childress, Bill, Miller, Mr. and Mrs. Archie Dillon, Edith Levitt called in the afternoon.

Peggie Brown of Dumas spent the weekend with her grandmother Nettie Walsh, Juanita Boydston had dinner Sunday with them also Danny Stinnett.

Mr. and Mrs. Gary Hall and family were Sunday dinner guest of Mr. and Mrs. Allen Reynolds.

Rev. and Mrs. Cecil Deadman, of Dell City Okla. Mr. and Mrs. Bill Hobdy and family of Canadian and Rev. and Mrs. Ronnie Chadwick, were dinner guests of Mrs. Nona Hall, Sunday.

Ruby Craig visited Mr. and Mrs. John Gilmer Thursday.

Karl Giddens and Ray Giddens were visited in the home of Mr. and Mrs. John Gilmer, recently.

LEGAL NOTICE

Allison I.S.D. is accepting bids for School Plant and Teacherage Insurance. All sealed bids need to be addressed to Mr. John W. Sollis, Jr., Superintendent, marked "SEALED BIDS" on the outside of the envelope and will be received at box 50 Allison, Texas until 3:00 P.M. Wednesday, October 10 and then publicly opened and read at the regular scheduled board meeting at 7:00 P.M. on October 11 at the Allison Schools. The Board of Trustees for Allison I.S.D. reserves the right to reject any or all bids. The specifications of the school plant and teacherage may be inspected from 9:00 A.M. to 3:00 P.M. at the Allison Schools.

Court Records

LIST OF INSTRUMENTS FILED IN THE OFFICE OF THE COUNTY CLERK AND DISTRICT CLERK OF WHEELER COUNTY, TEXAS FROM SEPTEMBER 17 THRU SEPTEMBER 21, 1979

SEPTEMBER 17, 1979
 OL--Leon Fillingim et ux to John C Vise 8-15-79 W 1/2 SE 1/4 7 A-4
 OL--Wendell R Watson et ux to John C Vise 8-2-79 W406.6 ft Blk G-2 Pt G-1, Wheeler Prairie Lawn Ad
 2 AOL--John C Vise et ux to Cotton Petroleum Corp 8-7-79 Sam 2 Lses above
 4 AOL--R W Mangum, to Carl A Scott et al 7-30-79 Sec 42 Pt 43 Pt 38 Blk A-5
 EXEC ROW--James Loyd Hefley to Pioneer Natural Gas Co 8-13-79 S 1/2 36 M-1; NW 1/4 1 Camp Co
 RMML--Municipal Assessment Co to Jerry Lynn Cantrell 8-30-79 Lots 16, 17 Blk 1 Shamrock
 D--Tommy A Hennard Jr et al to First Natl Bk Wheeler 9-14-79 100'x150' NE 1/4 59 A-8
 DT--Tommy A Hennard Jr et ux to First Natl Bk Wheeler 9-12-79 125'x554' NE 1/4 59 A-8
 AOL--Colorado Interstate Gas Co to John L Cox 8-31-79 Secs 1, 3 Blk E, 16, 17 Camp Co SL
 CD--Wheeler Community Cem Assn to Tom H Frye 9-17-79 Lot 1 Blk J-10 Wheeler Cem, First Ad
 ROW--Donald W Biggers et ux to El Paso Natural Gas Co 8-23-79 SE 1/4 SW 1/4 Sec 35 Blk 17
 AMEND ROW--Gladys Vinson to El Paso Nat Gas Co 9-5-79 E 1/2 N 1/2 Sec 32 Blk RE
 ROW--E R Brewer to El Paso Natural Gas Co 8-30-79 N 1/2 N 1/2 Sec 27 Blk RE
 3 ROW--Robert F Johnston et al to El Paso Nat Gas Co 7-26-79 E 1/2 SE 1/4 SE 27 Blk 17
 COR MD--Jack William Finsterwald et ux to Jerry D Finsterwald et al 9-14-79 45 ac int Sec 80 Blk A-5 exc 52.5 ac
 DT--J S Ryan et ux to United States of America 9-17-79 Land set out in mets & Bounds not telling what Section & Blk & Lots in Magic City

MD--Melvin W May et ux to Mike Honeycutt et ux 9-14-79 10 ac int N 1/2 & N 1/2 SE 1/4 3 A-2 & Sec 8 Blk 4 AB&M Survey
 MD--Danny Kenney et al to Kelton Oil and Gas Co 9-15-79 10 ac int N 70 ac SW 1/4 9 Blk A-3
 D--Cecilia O'Gorman et al to Robert O'Gorman 9-1-79 275.92 ac Sec 98 Blk 17 Exc Mins
 DT--Robert O'Gorman et ux to Federal Lank Bk of Houston 9-10-79 275.92 ac 98 Blk 17

SEPTEMBER 18, 1979
 D--W B Eoff et ux to Jerry L Reynolds et ux 9-7-79 Lot 14 Blk 69 Shamrock, WSSA
 AOL--Pioneer Production Corp to James B Franklin 9-12-79 Sec 34 Blk M-1
 4 RENTAL DIV ORDERS--Ben Parks et al to Ben Parks Jr et al 8-20-79 NW 1/4 8 Blk RE
 RDT--Citizens Bk & Tr Co to Douglas Mack Bentley et ux 9-17-79 Lnad Not Set Out
 D--LaWanda Faye Dyer to Thurman W Calcote 6-16-79 1/10 int 60'x140' NW 1/4 60 A-8
 GUARDIANS D--Cheryl Lynn Dyer to Thurman W Calcote 8-20-79 1/10 int 60'x140' NW 1/4 60 A-8
 DT--Bill Graham Jr et ux to United States of America 9-18-79 N55 ac 7, 14 exc N 1/2 & N170 ac S 1/2, E 1/2 Sec 8 Blk 24

SEPTEMBER 19, 1979
 2 AOL--R W Mangum to Paul C Teas, Jr et al 9-7-79 Sec 42 Pt Secs 38, 43 A-5
 AOL--Monsanto Company to Transwester Gas Supply Co et al 9-14-79 NE 1/4 7 Blk A-4
 MD--George W Burrell Jr et ux to R C Callan 9-12-79 5 ac int W 1/2 Sec 14 A-4
 2 OL--Joe Dan Holt et al to C M Fleetwood 7-27-79 W 1/2 NW 1/4 56 A-8
 OL--Marion E Moore et ux to C M Fleetwood 8-3-79 W 1/2 Sec 54 Blk A-8
 D--Jerry L Reynolds et ux to Orbie O Offutt 9-15-79 Lot 14 Blk 69 Shamrock, WSSA
 2 OL--Lela Inez Erwin et al to John C Vise 8-14-79 W 1/2 Sec 65 Blk A-1
 RMML--City of Wheeler to J E Steen et ux 9-5-79 Pt E 1/2 Sec 60 Blk A-8
 2 RMML--Wheeler Lumber Co to Joe Atwood et ux 9-19-79 Lots 9, 10 N 1/2 11 Blk 3 Wheeler, Stanley 2nd Addn

SEPTEMBER 20, 1979
 OL--B M Hester III et ux to HNG Oil Co 9-6-79 E 1/2 Sec 30 Blk RE
 SUB OL--Canadian Production Cre Assn to Terry L Brown et al 1-14-77 SEc 69 B A-7
 AOL--Chalfant, Magee & Clifton, Inc to HNG Oil Co 7-24-79 Sec 24 Blk OS2
 OL--Jess Moore et al to Philip E Pendleton 7-18-79 SE 1/4 Sec 11 Blk L

OL--Nelta Wren Sloan to John C Vise 7-27-79 W 1/2 11 A-5 AOL to Northern Nat Gas Co
 RENTAL DIV ORDER--Nelta Wren Sloan to self 7-1979 W 1/2 Sec 11 Blk A-5
 AOL--Kerr-McGee Corp to Tom F Marsh 9-17-79 Sec 63 Blk M-1
 AOL--John C Vise et ux to Tom F Marsh 5-18-79 SW 1/4 Sec 60 Blk M-1
 QCD--Mable Lillie Austin et vir to Billy W Caswell 4-9-79 Lots 1, 2, 3 S50 ft 4 Blk 108 Lots 1 to 5 Blk 109; L 23, 24 Blk 116; L 6, 7 Blk 117 New Mobeetie
 --QCD--Glyn Bostick to Mable Lillie Bostick Austin 4-25-79 Lots 1, 2, 3 S50 ft 4 Blk 108 Lots 1 to 5 Blk 109; L 23, 24 Blk 116; L 6, 7 Blk 117 New Mobeetie
 D--Mable Lillie Austin et vir to Billy W Caswell 9-30-79 Lots 1, 2, 3 S50 ft 4 Blk 108 Lots 1 to 5 Blk 109; L 23, 24 Blk 116; L 6, 7 Blk 117 New Mobeetie

7 ROY D--Lewis Underwood to J R Underwood et al 9-19-79 35/672 int N 1/2 NE 1/4 7 A-4
 ROY D--Walter Duncan to Walter Duncan, Inc 5-1-79 38% of 1/8 int 21 A-5 Exc 13.822 a 2AFF--Mary Schweitzer to Frank Schweitzer et ux 9-8-79 NW 1/4 Sec 47 Blk 24
 Continued Page 5

Pucusso's Ceramics & Arts
 105 West Sixth
 WHEELER, TEXAS
826-3351
GREENWARE - BISQUE
FIRING-INSTRUCTION
DUNCAN SUPPLIES
Mon. & Thurs. Nights
ADULT SESSIONS . . . 7-9 P.M.
 ALANA DAUGHTRY, Owner

LINES from LINDA
 CEA. - Linda Daughtry

Make A 'Zabuton' - For Elegant Comfort
 Make a "zabuton" for elegant comfort - it's a Japanese floor cushion. Its added beauty lies in easy construction. Basically all you need is a square of fabric, stuffing and decorative tassels. And, if you make several zabutons, you can stack them to function as a chair. By placing them on a platform with rollers, they'll be even more functional.

How To Make
 Four easy steps will create a zabuton.
 1. Cut a square of fabric - for example, from a 45-inch width (115 centimeters). Fold it in half (matching raw edges) - putting right sides together. Stitch the two short sides together. Press the seams open.
 2. With right sides still

Cystic fibrosis is a leading genetic killer of children. It is a crippling and debilitating lung disease, and early diagnosis and treatment are essential to preventing lung damage and lengthening the lives of the thousands of American children who suffer with cystic fibrosis, and

THE SHIRT SHACK
 114 East Texas St
Letters & Transfers
Jersy & T-Shirts
Candy & Sherri Lewallen

LEWALLEN INSURANCE AGENCY
ALL-LINES
 845-2951 826-5719
 1st STATE Bldg. 114 TEXAS ST.
 MOBETIE, TEX. WHEELER, TX

together, match the two seams. Pin them in place, as this will be the final seam to complete the pillow. Before sewing that seam, mark off a little, and leave it unsewn as it can be the opening through which you will stuff the pillow. To leave this opening, use a pin to mark about six inches (15 centimeters) away from the center down each side of what will be final seam. Stitch from the pin marking to the point of the pillow down each side.
 3. Turn right-side-out and stuff, carefully distributing the filling evenly. Slip-stitch to close.
 4. To make the pillow even more authentic, push a crease at each corner, tuck and decorate with tassels.

Making Tassels
 Cut cardboard the length you'd like the tassels. For the cardboard width, allow about two inches (five centimeters) more width than the bulk of the tassel - so it won't slip off the cardboard. Next, wind yarns or threads around the cardboard - lengthwise. When you reach the desired thickness, strand a needle with a double strand of yarn or thread. Draw it under the wound yarns or thread at the top of the card. Pull it tight and know it to tie them at the top. Cut the tassel ends at the bottom of the cardboard. Then, with the same thread or yarn used to knot, make a tassel top binding - about one-half inch down from the tassel top itself, wind enough around the tassel to form the binding. Then secure it.

Mobeetie Saw & Lock Shop
 SAW SHARPENING & LOCKSMITHING
 Phone: 845-2353
R. St. John
 Mobeetie, Texas

TIMES FASHIONS
 Ladies Casual Clothes
 110 E. Texas
 SIZES 6-46

FIRST FEDERAL Savings & Loan Association
 P. O. BOX 109 - CHILDRESS, TEXAS 79201 (817) 937-2514
 BRANCH OFFICES MEMPHIS, WELINGTON

MONEY MARKET CERTIFICATES

10.315%
 Stated Rate

\$10,000 minimum deposit--26-week term
 Federal regulations require a penalty for early withdrawals.
 Insured to \$40,000 by FS LIC.
 Federal Regulations prohibit the compounding of interest during the term of the account.

SEVING THIS AREA SINCE 1934

THRIFTWAY INVITES YOU TO WATCH MONDAY FOOTBALL AND PLAY TOUCHDOWN DOLLARS!
 PICK UP A TICKET EACH TIME YOU SHOP THRIFTWAY NO PURCHASE NECESSARY
THIS WEEKS GAME
NEW ENGLAND VS. GREEN BAY
OCTOBER 1, 1979
YOU COULD WIN UP TO \$1,000
 WE RESERVE THE RIGHT TO LIMIT

FOLGER'S COFFEE
 ELEC-REG. DRIP-FINE
\$2.88
 1 LB. CAN.

BANANAS
4 \$1
 LBS.
 NEW CROP! JONATHAN
APPLES LB. **39¢**

BREAKFAST ORANGE DRINK
RICH-N-READY
79¢
 1 GAL. BTL.

KOTEX MINI PADS
\$1.79
 30 CT. BOX

BAKER'S CHOCOLATE FLAVORED BAKING CHIPS 12 OZ. PKG. **99¢**
VAN CAMP'S PORK & BEANS 3 15 1/2 OZ. CANS **89¢**

SHURFINE IN PAPER BAG FLOUR
69¢
 5 LB. BAG

French MUSTARD 2 9 OZ. JARS **79¢**
SHURFINE POTATO CHIPS 8 oz. Bag **69¢**
A & W ROOT BEER 16 oz. Btls. 6 Pack **\$1.69**

FROZEN FOODS
MORTON MEAT BEEF/CHICK/TURKEY POT PIES 4 8 OZ. BOXES **\$1.00**
TOTINO'S ASSORTED PIZZA 13 OZ. BOX **\$1.09**
SHURFINE CHOPPED BROCCOLI 10 OZ. CTN. **39¢**

DAIRY VALUES
PARKAY 2-8 OZ. TUBS **89¢**
AMERICAN/PIMENTO KRAFT CHEESE **\$1.49**
SHURFINE GRADE 'A' MEDIUM SIZE EGGS DOZ. CTN. **65¢**

COKES or 7-UP 64 oz. Btls. **89¢**

PURE VEGETABLE COOKING OIL
CRISCO
\$1.89
 48 OZ. BTL.

COUNTRY PRIDE CHICKEN FRANKS 12 OZ. PKG. **79¢**
WRIGHT'S HICKORY SMOKED ENDS & PIECES 3 LB. BOX **\$1.19**
GOOCH GERMAN BRAND SMOKED SAUSAGE 12 OZ. PKG. **\$1.39**
TENDA MADE CHICK. FRIED BEEF FRITTERS 1 LB. PKG. **\$1.29**
LITTLE BOY BLUE CORN DOGS 12 OZ. PKG. **\$1.19**
RAMIREZ FRESH CORN TORTILLAS 32 OZ. PKG. **69¢**
ORIGINAL CHILI BOWL 1 LB. PKG. **\$1.69**

U.S.D.A. GRADE 'A' FINE QUALITY WHOLE FRYERS
45¢
 LB.
 YOUR THRIFTWAY STORES SELL & FEATURE ONLY FINE QUALITY AMERICAN GROWN GRAIN FED BEEF FRESH PORK & QUALITY POULTRY.
PICK O' THE CHICK LB. **99¢**

SHURFINE PAPER LUNCH BAGS 2 50 CT. PKGS. **79¢**
LOTION SHAMPOO
Head & Shoulders 11 OZ. BTL. **\$2.69**
AIM TOOTH PASTE 6.4 OZ. TUBE **\$1.09**
SCOPE MOUTH-WASH 12 OZ. BTL. **\$1.39**
BORDEN'S ICE CREAM 1/2 Gal. Rd. **\$1.39**

TOTAL GROCERY SAVERS
PEANUT BUTTER CREAMY/CRUNCHY JIF 18 OZ. JAR **\$1.19**
CHOCOLATE FLAVOR MILK MATE 20 OZ. BTL. **\$1.39**
SWIFT VIENNA SAUSAGE 2 5 OZ. CANS **79¢**
LEMON ICED TEA MIX NESTEA 24 OZ. JAR **\$1.69**
ASSORTED CAT FOOD FRISKIES 4 15 OZ. CAN **\$1.00**
NABISCO'S NUTTER BUTTER COOKIES 13 1/2 OZ. PKG. **89¢**

CUT-UP PAN READY WHOLE FRYERS LB. **59¢**
SPLIT FRYER BREASTS LB. **\$1.19**

FRYER DRUM-STICKS LB. **99¢**
FINE QUALITY FRYER THIGHS LB. **99¢**

TODDLERS CONVENIENT PAK DIAPERS
PAMPER'S
\$7.19
 48 CT. BOX

WESTERN CIRCLE BLUE STAMPS

Family Pack 3 lbs. or More
GROUND BEEF LB. **\$1.19**
GROUND CHUCK lb. **\$1.69**

50% OFF LABEL FAMILY SIZE
CHEER
\$4.59
 117 OZ. BOX

WE ACCEPT FOOD STAMPS **THRIFTWAY** **PRICES EFFECTIVE Sept. 27-29, 1979**

Briscoe News

Helton last week were Millie Liston of Okla. City, Lydia Plasse of Calif, Effie Renfro, Evelyn Meek and Verna Fillingim.

Mr. and Mrs. Darrel Rodenburger went to Amarillo Saturday to see the Johnny Cash show.

Dustin, Shannon and Darryn stayed with Willis and Verna.

Evelyn Meek went to Amarillo Tuesday with Rosemary Vise, they went to visit an aunt at Tulia, came home Thursday.

Vetola Parker
This should be in last week news.

Lydia Helton Plasse and Millie Liston are visiting relatives and friends in Briscoe and Allison community this week.

Joe Dukes and minister Jerry McCorkle visited the Colie Parkers last Saturday.

Lydia and Millie was visiting Effie Renfro last Monday.

Lydia lives in Calif. Millie lives in Okla. City.

The George Clarks in Coal Creek Canyon, Colo. had their first snow Sept. 13th. Their summer was short. They had 32 degrees next morning 14th. They had their last snow June 7.

Earl Hammon, Mrs. Willie Parker and Kenneth Hammon Daddy, came through surgery on his hip Tuesday, September 18. He fell and broke his hip Saturday in rest home in Mangum, Okla. He is in Altus hospital. Word is he will be on critical list for 3 days.

Vetola visited Doris Newsum and the George Parkers last Tuesday.

Thursday 20th real damp, skys over cast like fall is really here.

Hoyle and Kathy Helton and Christine Atherton visited Vetola last Wednesday.

Saturday afternoon visitors at our house were Felix and Georgia Ann Copeland of Vernon. Georgia Ann is niece of Mrs. Charlie Parker.

Wanda and Kathy Parker ate supper with us Saturday night.

Colie visited the Georges Parkers Friday morning.

Congratulations to Bill and Peggie Gilmer on birth of their new baby boy named Toby Joe born Sept. 17 at Canadian. The proud grandparents are

Winners in our Grand Opening-Remodeling drawings were:

- Maude Forge**
AM-FM G.E. LOUDMOUTH 8-Track Tape Player
- Mrs. Lottie Cole—\$10**
- Myron Jolly—\$10**
- Jackie Cummings—\$10**
- Henry Bland—\$5**
- Mary Gibson—\$5**
- Ike Finsterwald—\$5**

BEN FRANKLIN®
LOYD'S & STREET'S, Inc.
408 S. Main Phone: 826-5868
Wheeler, Texas

Church of the Nazarene

Pastor — Harold Wayne Moore
Sunday School 10:00 A.M.
Sunday Worship 11:00 A.M.
Sunday Evening 7:30 P.M.

Phone: 826-5952

Carolyn Nichelson is back in school teaching kindergarten grade. She been out of school work due to health.

Uncle Sam from Claude newspaper edition going to be a Gageby church 10:45 o'clock Sunday, there will be dinner at the church. Every one is invited.

Lydia Plasse and Millie Liston visited Sallie Anderson Thursday Came back by Bill and Mattie Jackson Friday at dinner.

Fat and Wanda Childress visited Mr. and Mrs. Loyd Childress Saturday and attended the Davis Farm Sale.

Sunday for dinner guest at Fat and Wanda were Melvin and Cathy Hunt and children, Clyde Jr. and Mary Jane Dubs and Stacie and Addie Swift.

For dinner Sunday at the Colie Parkers were Leroy and Janice Parker, Angie, Susie and Katie, Randy, Roberts, Ty Ann Hollenbeck, Weldon and Diana Parker, Marianda and Michell.

Fat and Wanda Childress took a nice trip they went spent a night with Bo and Martha Childress and children at Shattuck, Okla., went on to Dodge City to a cattle sale from there to Garden City spent night with Harold and Patricia Crossland on through Colo to Green River, Wyoming visited Collene and Ken Petree. They picked up their grandsons Coby and Jeremy and they all went to Yellowstone National Park spent 2 days there. Fat and Wanda went on to South Dakota visited Jerry Henderson and family spent a night. They

saw lot pretty country like close to Garden City they saw field of flowers. They went through country in Hallie, hadn't rained in 2 years it was so dry the people had about starved out.

We hated to hear Scot Luttrell turned his truck over as he turned off the highway went off Briscoe. The load must have shifted Wanda said. He was not hurt but truck was torn up.

Ken and Collene Petree live in Wyoming now.

Talked to Mrs. Lawrence Aderholt. They are moving to Borger in those government

apartments. We will miss them. They are selling some things they are not taking with them. She said they had good cook stove for sale.

Some of their visitors last week were Doris Hayes, Rita Grayson, Rex Helton, Lester and Mary Hudson.

Mrs. Aderholt said she did not want to leave Briscoe. I guess they have been in Briscoe Community since before 1929, they were here when we moved here in 29.

Damp and very foggy this morning September 24, we need rain.

We hated to hear Bevard

Dukes is in Wheeler hospital. He accidentally shot himself in leg with a nail gun. He was doing better Sunday was expected to get to come home in day or so.

We hated to hear Beckie Zybach was in hospital hope she is soon at home doing ok

again.

Another hospital patient is Clyde Vinson, he is in St Anthony hospital in Amarillo. He is brother-in-law to Joe and Red Dukes. He really had spell of suffering since last Wednesday. He had back surgery. He was some better Sunday. We wish for him a speedy recovery.

Visitors last Monday at J. O. Heltons were Chan Helton, Lydia Plasse, Millie Liston and Effie Renfro.

Guin Manning spent Sunday with the J. O. Heltons.

Hoyle Helton visited Dallie Arnold and Mr. and Mrs. Lawrence Aderholt recently.

Garden Club Has Candlelight Brunch

The Wheeler Garden Club met for a lovely Candlelight brunch at Langley's Restaurant in Mobeetie, at 9:30 A.M. on Sept. 9, 1979.

Sallie Harris, Zennie Bailey and Mrs. George Weems had decorated the tables beautifully with fall leaves, Candles a beautiful centerpiece in yellow an orange, and small potted Coleus at each plate.

The invocation was given by Mrs. Weems. the delicious brunch was enjoyed by Zennie Bailey, Vee Fillingim, Sallie Harris, Opal Heffley, Mrs. Lee Kiker, Jewell Moore, Grace Porter, Virgie Reagan, Willie Mae Stevens, Mrs. George Weems and a visitor Mrs. Minor L. Carson.

Sallie Harris, president, called the meeting to order and the club collect was repeated in unison. The club yearbooks were reviewed by Mrs. Harris. The theme for the year is "Let us Enjoy the Beauty of Nature" and our project is "Making Wheeler more Beautiful".

The club flower is the Iris and the club color is yellow.

The meeting was closed with the club prayer by Sallie Harris.

Coffman, Burton Co-Host Sorority

The Alpha Mu Alpha Chapter of Beta Sigma Phi, met Monday, September 24th, at 7:30 P.M. in the community room of the First National Bank. Hostess, Peggy Coffman, and co-hostess, Carletta Burton prepared and served the refreshments.

Local pharmacist, Jim Miller, presented a very interesting and educational program on "Drugs" and provided everyone with a chart on "Counterdoeses for the Home", to be referred to if poisons or overdoses of drugs are taken.

The business meeting was conducted by President Margaret Dorman, and future activities planned by the sorority were discussed. Members present at this meeting were: Margaret Dorman, melonia Simmons, Donna Velasquez, Donna Rives, Glenda McCasland, Denise Ware, Carletta Burton, Peggy Coffman, Marlene Miller, Kim Ray, And Diane Trussell.

TANGLEWOOD
Acoustic Dynamics by TANGLEWOOD



OUR ENTIRE STOCK OF STEREO'S ARE SALE PRICED!

L and F REPAIR

806/826-3241
110 East Oklahoma
Wheeler, Texas

Court Records

From Page 3

BILL OF SALE—Harry E Frye to Thurman Rives et al 9-4-79

SEPTEMBER 21, 1979

D—Frank Joslyn et ux to Charles J Muir 6-12-79 2 1/2 ac N 1/2 NW 1/4 Sec 1 D Tindal Sur Exc Mias

D—Geraldine A Carmen to Paul C Dodgen 8-29-79 Lots 1 to 6 Pt 7 Blk 7 Shamrock

ASSIGN INCOME—Kenneth G Evans et ux to Citizens Natl Bk of Crosbyton 8-31-79 NW 1/4 79 M-1 Pt Sec 14 Blk RE

ROL—Leede Exploration to Lucy May Gipson 9-19-79 NE 1/4 Sec 60 Blk 13

DT—Harold G Holmans et ux to First Bk & Tr Shamrock 9-20-79 1 9 N3 ft 8 Blk 15 Shamrock

ROW—Harroll Seth Johnston et ux to El Paso Natural Gas Co 7-26-79 E 1/2 SE 1/4 Sec 27 B 17

ROW—Clifford Bednorz et ux to El Paso Natural Gas Co 8-22-79 E 1/2 SE 1/4 Sec 28 Blk 17

AOL—Lear Petroleum Corp to Lear Petroleum Explor, Inc 6-29-79 Land not set out

DISTRICT CLERK'S OFFICE

#7689 Sherri Ruth Helms vs James Helms 9-17-79 Divorce

#7690 Nancy Watson vs W R Watson 9-19-79 Divorce

#7691 Robert E Gragg vs Caroline Gragg 9-17-79 Suit for Partition

#7692 Neal Raymond vs Dave Patel 9-19-79 Suit for Debt

ATTENTION

Farmers, Ranchers and Feedlot Operators

For fast, efficient . . .

Dead Livestock Removal

Call Day or Night

Call as soon as possible!

806/835-2721
or 806/826-5821

North Plains By Products
Lefors, Texas

An Affiliated of Plainview Rendering

Wheeler Public School

MENU

MONDAY BREAKFAST
Hot cereal, Toast, Juice, and Milk

LUNCH
Steak fingers with gravy, Mashed potatoes, Corn, Roll, Dessert, and Milk

TUESDAY BREAKFAST
Biscuits, Bacon strips, Honey, Juice, and Milk

LUNCH
Pig-in-blanket with mustard, French fries, Fruit, Cookie, and Milk

WEDNESDAY BREAKFAST
French toast, Peanut butter, Syrup, Juice, and Milk

LUNCH
Ham and beans, Fried potatoes, Pickles, Onions, Cornbread, Cookie, and Milk

THURSDAY BREAKFAST
Rolls, Juice, and Milk

LUNCH
Chicken casserole, Buttered peas, Salad, Roll, Dessert, and Milk

FRIDAY BREAKFAST
Donuts, Fruit, Juice, and Milk

LUNCH
Fish sticks, Tarter sauce, Macaroni and cheese, Green beans, Roll, Dessert, and Milk

About 14,000 martyrs are listed in the records of the Roman Catholic Church.

"Time off for hunting?"



A storekeeper, office manager, or apartment owner who is hunting for the best package insurance will find it in the new Businessowners Policy from Rives Insurance Agency — ask us about it.

RIVES INSURANCE AGENCY
115 W. Texas — 826-5224 or 826-5202

from your neighborhood ASSOCIATED DRUGGISTS



PRICES FALLING

10% OFF B-D MICRO-FINE INSULIN SYRINGES.

Because we care about your comfort.

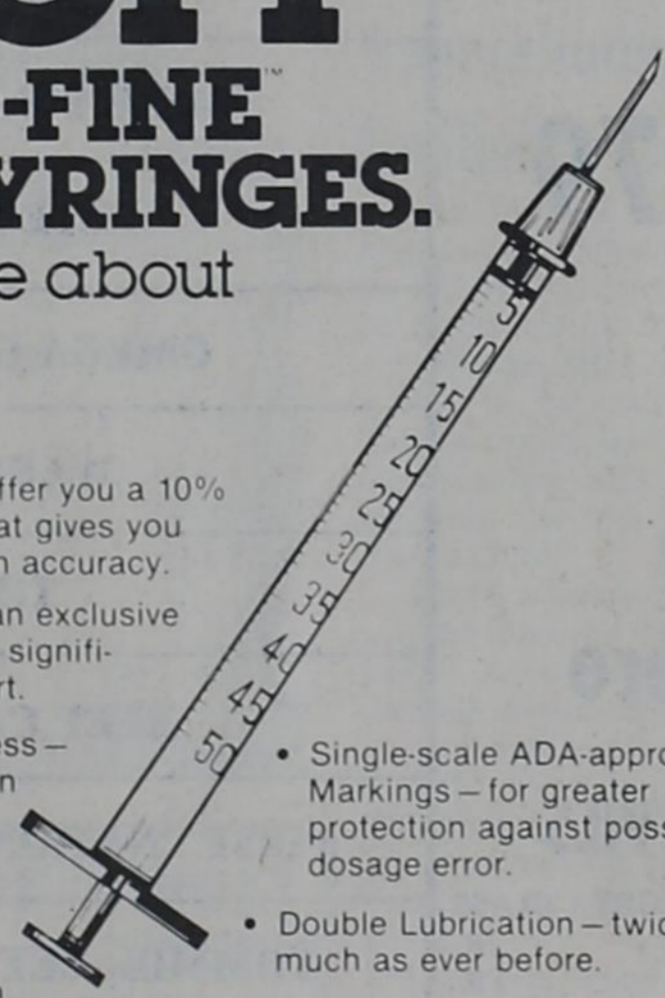

Your AD druggist is pleased to offer you a 10% savings on the insulin syringe that gives you maximum comfort plus maximum accuracy.

B-D Micro-Fine syringes feature an exclusive combination of features that can significantly reduce injection discomfort.

- Individually Controlled Sharpness — for a more comfortable injection every time.
- Micron-Bead™ Polishing — for the finest degree of sharpness attainable.
- Electronic Inspection — so each injection is precisely as comfortable as the one before.
- Single-scale ADA-approved Markings — for greater protection against possible dosage error.
- Double Lubrication — twice as much as ever before.

10% Off Our Regular Price on Becton Dickinson Micro-Fine Insulin Syringes #1cc, U-100, 100 ct. box

Limit: one box per customer, please. Coupon valid: 9/27/79 thru 10/3/79. Coupon good at the participating AD store shown below.



WE RESERVE THE RIGHT TO LIMIT QUANTITIES AT SALE PRICES

HYLAND'S PHARMACY
WHEELER, TEXAS

PARKLANE ESTATES

12 Lots Available on Paving

2 Houses Under Construction

- * 1500 & 1300 sq. ft. Lots
- * 90'x120' & 85'x120'
- * 3-Bedroom, 2-Bath, Double Garage
- * Ready for your Selection of Interior and Carpet
- * Central Heat & Air Conditioning
- * Ready for Occupancy Jan. 1-15
- * John Crosswhite of Dalhart, Contractor

Financing Available!



Realty of the Southwest
115 West Texas Street
Wheeler, Texas

Phone: 806/826-5202 or 826-3283

Here & There

Laura Guthrie
Cecil and Tessie Clark attended Open House at Girlstown Berger last Saturday. They were celebrating the 12th anniversary of the Institution. One hundred and ten girls have made their homes at Girlstown in the past 12 years. Bill Sarpalius, District Office Manager for the Speaker of the House of Representatives, was the Speaker for the celebration. Mr. Sarpalius himself is a product of Boystown, Amarillo, so what he said could be said with clarity from experience.

The Clarks thoroughly enjoyed the day and the meeting of the girls and those responsible for their care. Tessie was especially impressed with the Arts and Crafts Shop, where the girls create and construct items which they can sell for their own benefit. One small girl said she could crochet pot holders if "I just has a crochet hook." Knowing Tessie, I bet that hook was in the mail by Monday morning. Such a small thing was a big thing for a person who didn't have what she needed. Mr. and Mrs. W. E. Burke had a nephew and his wife for guests last week. The J. R. Burkes of

Dallas spent some time here, then both families drove to Prairie Grove, Arkansas where they spent several days with Mr. and Mrs. George Stokes. Janice Marr of Moore, Oklahoma, spent several days last week with her mother Ollie Jaco and her sister Lavell Stevens. Doris Schroeter of El Paso was here last week. She brought her

WHEELER School News

The Wheeler Public Schools have had a busy schedule this week. On Monday, September 24, school pictures were taken. On Wednesday, the Farm Bureau presented a safety program for junior high and high school students. Students viewed a film and an outdoor demonstration.

"Consistency is the last refuge of the unimaginative." Oscar Wilde

Wheeler Fire Dept. Has Fires

The Wheeler Volunteer Fire Department has had two grass fires recently, due to the extremely dry weather. The firemen were called to the Stiles Ranch Sunday about 12:30 P.M. Approximately 125 acres burned before the blaze was brought under control; the fire was started with the blowing of a well on the property. Kelton and Briscoe each sent a unit to the site to help extinguish the blaze which burned for one and a half hours.

Fifty to sixty acres burned on Granny Mitchell's place earlier in the month. Briscoe Fire Department was called to help with this fire. An estimated \$200 damage was caused to truck #99 when it became tangled in wire; the gas line was pulled loose and some of the wiring was burned.

P.P. & K.

January 20, 1980, in Pasadena, California.

When contestants register, each receives a free PP&K Tips' Book. It contains helpful pointers from the pros on punting, passing and kicking. In the 1979 edition are suggestions from NFL stars Pat McInally, Roger Staubach and Frank Corral. Complete PP&K rules and suggested conditioning exercises for contestants are also included.

This is the 19th anniversary year for PP&K. From its inception, the youth activity has been sponsored by the Ford Dealers of America in conjunction with the National Football League. In that time, millions of youngsters have taken part in PP&K, making it one of the largest and most popular activities of its kind in America.

Independent

CONKLIN

Distributor

H. & S. SALES & SUPPLIES
Howard & Sunny Hill
323-5719 or Collect
826-5540

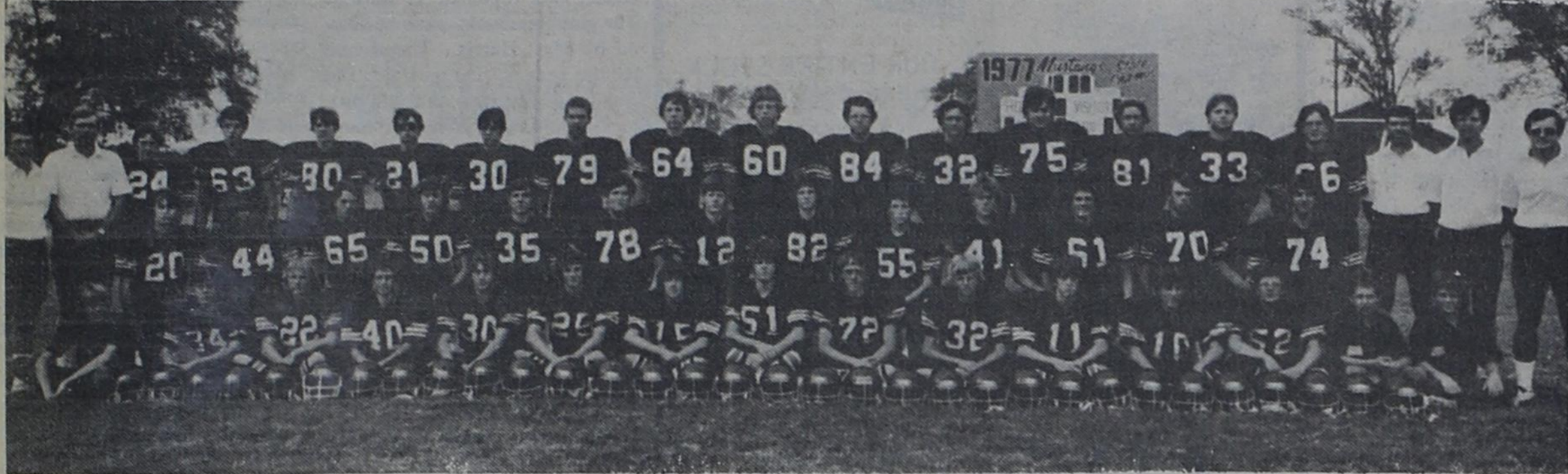

WHEELER MUSTANGS



WHEELER COLTS

WHEELER MUSTANGS

VS.

TEXHOMA RED DEVILS

FRIDAY, SEPTEMBER 28, 1979

At NICHOLSON FIELD
8:00 P.M.

J.V.-Pampa—Thursday—5:30—There
Jr. High-Phillips—Thursday—6:00—Here

WHEELER MUSTANGS

No.	Name	Pos.	Ht.	Wt.	Jr.
10	Ty Henderson	QB	5'6"	125	Jr.
11	Scott Wright	QB	5'9"	145	Fr.
12	Rich Brown	QB	5'9"	150	Sr.
15	Robert Ford	QB	5'7"	125	So.
21	Tom Childress	TE	5'10"	145	So.
24	Von Christner	SE	5'8"	120	So.
30	John Harris	SE	5'9"	135	Jr.
25	Wade Beard	WB	5'8"	125	So.
32	Mike Gallagher	TB	5'10"	160	Jr.
33	Joey Waldo	QB	5'10"	130	Fr.
32	Benny Baker	FB	6'1"	200	Jr.
34	Bart Mosley	FB	5'8"	135	So.
35	Wade Moore	FB	5'7"	135	So.
40	Greg Atherton	SE	5'2"	100	Fr.
41	Boyd Waldo	TB	5'9"	145	Jr.
44	Willie Valencia	TB	5'7"	145	Jr.
50	Dale Manning	ST	5'9"	170	Jr.
50-22	Arthur Zepeda	QG	5'2"	150	So.
51	David Moore	QG	5'7"	145	Jr.
52	Larry Jones	SG	5'6"	150	So.
55	James LaForge	QG	5'6"	130	So.
60	Vic Bradford	ST	6'1"	200	Sr.
61	Kyle Lasley	SG	5'10"	180	Sr.
63	Billy Westmoreland	QT	6'0"	170	Fr.
64	Troy Callaway	SG	6'0"	150	Sr.
65	Benny Watson	QT	5'10"	150	Jr.
66	Bobby Jones	QG	5'10"	160	Jr.
70	Farrell Alexander	C	5'11"	190	Jr.
72	Jamie Porter	ST	5'8"	160	Fr.
74	Wade Wills	C	6'1"	160	Fr.
75	Wes Westmoreland	QT	6'1"	205	Jr.
78	Billy LaForge	ST	5'9"	230	So.
79	Ricky Bond	SG	6'0"	185	So.
80	Paul Bentley	TE	6'0"	160	So.
81	Kevin Andis	SE	5'11"	160	Sr.
82	Mike Evans	SE	5'8"	140	Sr.
84	Russell Gaines	TE	6'0"	200	Jr.

TEXHOMA RED DEVILS

NO.	NAME	POS.	WEIGHT	CLASS
3	Ricky Elliott	SE	121	JR.
5	Tom Hackler	SE	125	FR.
11	Terry Harland	QB	125	SO.
12	Joe Norris	QB	125	SO.
15	Larry Thrasher	QB	150	SR.
20	Roger Wallace	SE	140	JR.
21	Mike Livesay	HB	170	JR.
22	Sam Smith	SE	115	JR.
23	Glen Quimby	HB	165	SR.
24	Jeff Quimby	HB	138	FR.
31	James Harber	FB	140	FR.
33	Jimmie Moore	FB	182	SR.
36	Mike Boyett	FB	184	SO.
40	Jeff Brown	SE	155	SR.
41	Royce Walker	FB	112	FR.
44	Jeff Meyer	HB	127	FR.
54	Clay Smith	C	107	FR.
55	Gary King	C	215	SR.
59	Tim Davis	G	125	FR.
60	David Henderson	G	150	SO.
62	Charles Anderson	G	140	JR.
63	Kevin Harber	G	187	SO.
65	Buddy Heaton	G	193	JR.
69	Steve Burdge	T	214	SR.
70	Armando Vigil	G	170	SR.
71	Howard Henderson	T	199	JR.
72	Steve Lusk	T	220	JR.
73	Terry Stump	T	200	FR.
78	Mike McCarney	T	180	FR.
79	Wilfred Vigil	T	188	SR.
80	Billy Elliott	TE	130	SO.
85	Mike Hosier	SE	105	SO.
88	Willy Worley	TE	177	SR.
89	Tracey Fraley	TE	120	FR.

ARVID AND JOETTA SWORD

RAYMOND'S DRIVE-IN

M&M GIN

WHEELER ABSTRACT

HARVEY'S FAMILY RESTAURANT

PETE BURTON FORD

OMEGA GRAIN SUPPLY, INC.

WARE CHEVROLET

THE DOT SHOP

BEEF CATTLE COMPANY

FIRST NATIONAL BANK in Wheeler

TOMMIE, BETTY & AUGIE HENNARD

BAKER'S AUTOMOTIVE

PIERCE'S TRADING POST

LEWALLEN INSURANCE

RIVES INSURANCE AGENCY

WHEELER REDI-MIX

SPARLIN'S RESTAURANT

WHEELER FLOWER SHOP

Jim & Sharon Wright

FRANKENBERRY'S TEXACO SERVICE

Bob & Valetta

BEN FRANKLIN STORE

Lyndon & Novelene

CARROLL & ROBERTA ADAMS

HYLAND'S PHARMACY

TIMES FASHIONS

Ed & Patricia

THE WHEELER TIMES
Louis & Barbara

MCILHANY DRY GOODS

ROGUE THEATRE
Richard Nall - Manager

CROSS CAR CENTER

KOSHARE SHOP Fine Jewelry

WIL-MART

ROARK'S FINE FOODS

PRODUCTION CREDIT ASSOCIATION

WHEELER LUMBER CO.

WHEELER GAS, INC.

THRIFTWAY of Wheeler

LEE HARDWARE & FURNITURE

HIBLER IMPLEMENT CO.

UNIVERSAL WELL LOGGING

GALLAGHER BORDEN MILK DISTRIBUTION
Fred, Sue & Tammy

B.J.'S WEARHOUSE

CITY CLEANERS & FABRIC
Ben & Carolyn Westmoreland

PUCUSSO'S

Alana Daughtry

JERRY'S BAR-B-QUE

Jerry & Carolyn

U-U ELECTRICAL SERVICE

SOUTHWESTERN PUBLIC SERVICES CO.

GEORGE & VENA RICHARDSON

THE HAIR SHED

WHEELER COOP

BARNES ELECTRIC
Earl & Pauline

Sweetwater Public Schools

Classes, Organizations Elect Officers

Sweetwater Public Schools kicked off the 1979-80 school year August 20, with the election of these class officers:

7th Grade
 President — Michelle Thompson, Vice-President — Robbie Moler, Secretary — Robin Gibson, Treasurer — Terri Sears, Reporter — Twila Sutton

8th Grade
 Pres. — James Welch, Vice-

Pres. — Jimmy Hagerman, Sec. — Angela King, Treas. — Chrystal Chisum, Reporter — Tal Brittain, Class Parents — Mr. and Mrs. Frank Davis, Mr. and Mrs. Eugene McEntire, Sponsor — Jane Ely

9th Grade
 Pres. — Janet Hagerman, VicePres. — Steven Jefcoat, Sec. and Treas. — Teresa Gibson, Reporter — Jerry Hardison,

Class Parents — Mr. and Mrs. Charles Hagerman, and Mr. and Mrs. Melvin Jefcoat, Sponsor — Renee Steward

Pres. — Terrill Davis, Vice-Pres. — Dwana Sutton, Sec. and Treas. — Julie Fletcher, Reporter — Kieth Manefee, Class Parents — Mr. and Mrs. Earl Sears, and Mr. and Mrs. Leon Coopridner, Sponsor — Doug Steward

11th Grade
 Pres. — Troy Conway, Vice-Pres. — Dale Bryan, Sec. and Treas. — Billy Lehw, Reporter — Paul King, Class Parents, Mr. and Mrs. Leonard Bryan, Mr. and Mrs. Larry Conway, Mr. and Mrs. Fair King, and Mr. and Mrs. Tom Lehw, Sponsor — Dennis Loran.

12th Grade
 Pres. — Jeff Davis, Vice-Pres. — Glenda Hagerman, Sec. and Treas. — Angie Hagerman, Reporter — Lesa Banks, Class Parents — Mr. and Mrs. Frank Davis, and Mr. and Mrs. Charles Hagerman, Sponsor — Ronnie Edwards

And the Student Council Representatives for the coming 1979-80 term are

9th Grade
 Janet Hagerman, and Steven Jefcoat

10th Grade
 Linda Davis — Vice President, and Machille Sears.

11th Grade
 Dale Bryan — President, Troy Conway — Sgt. at Arms, Bill Lehw — Sgt. at Arms, and Paul King.

12th Grade
 Gayla Hockaday, and Mark King

The officers for 1979-80 FFA are:

Pres. — Dale Bryan, Vice-Pres. — Jeff Davis, Sec. — Marty Tipton, Treas. — Terrill Davis, Reporter — Gayla Coopridner, Sentinel — Marty Gibson, Chap. — William Dodd, Parliamentarian — Micey Alexander, Sweetheart — Glenda Hagerman

The officers for 1979-80 FHA are:

Pres. — Glenda Hagerman, Vice-Pres. — Angie Hagerman, Sec. and Treas. — Julie Fletcher, parliamentarian — Misti Tipton, Historian — Gayla Hockaday, Reporter — Teresa Gibson, Devotionalist-music-recreationalist — Machille Sears

The officers for 1979-80 Pep Club are:

Pres. — Gayla Coopridner, Vice-Pres. — Jeanette Plemons, Sec. and Treas. — Misti Tipton

The Senior High Cheerleaders are:

OIL NEWS

Julie Fletcher, Glenda Hagerman, Gayla Hockaday, Machille Sears, and Alternate & Dwana Sutton

The Junior High Cheerleaders are:

Cheri Davis, Teresa Givson, Robin Gibson, Angie King, Terri Sears, and Janet Hagerman

INTENTIONS:
 WHEELER — Wildcat — Amarillo Oil Co. — Mixon #1-11 — 660' f S & 660' f W lines of Sec. 11, A-4, H&GN — PD 15,000'

WHEELER — Wildcat — Coquina Oil Corp. — Harry T. Frye #1 — 660' f N & 660' f E lines of Sec. 10, A-3, H&GN — PD 10,600'

WHEELER — Buffalo Wallow, East ("A" Chert) — Philcon

Development Co. — Zee #1 — 1320' f S & 1320' f E lines of Sec. 14, RE, R & E — PD 15,000'

WHEELER — Allison Parks (Morrow, Upper) — Union Texas Petroleum Corp. — T.D. Jones #1-23 — 1320' f N & 1320' f W lines of Sec. 23, RE, R & E — PD 16,000'

COMPLETIONS:
 HEMPHILL — Humphreys (Douglas) — Moody Energy Company — Wright #2 — Sec.

123, 41, H&TC — Comp. 7/23/79 — Pot. 3200 MCF/D — Perfs. 7300' — 7445' — PBTD 7500'

PLUGGED WELLS:

WHEELER — Wildcat — May Petroleum, Inc. — H. H. Hall #1 — Sec. 44, A-8, H&GN — Plugged 8/15/79 — TD 13,757' — Dry

BUTCHERING & PROCESSING PRICES

Beef processed, double wrapped 16¢ per pound
 1¢ A Pound for Butchering

Pork Processing including curing
 Double wrapped 20¢ per pound
 \$4.50 a head for butchering

We butcher Monday thru Friday 8 to 12 A.M., except holidays.

CALL FOR QUARTER—HALF—WHOLE BEEF PROCESSED

WE NOW HAVE CUTS OF PORK AND BEEF FOR SALE

SHAMROCK SLAUGHTER PLANT

North of City Phone: 256-3241
 Closing at Noon on Saturday

KGRO 1230 AM

Pampa, Texas

WILL CARRY THE
WHEELER-PAMPA
 (FRESHMAN GAME)
Thursday, Sept. 27
5:30 P.M.

Listen Each Thursday
 (Beginning Oct. 4)
6:00 P.M.

for "Area Football Coaches"
Hear: Coach Allen

Sponsored by:
FIRST NATIONAL BANK
 in Wheeler

Ronald E. Lane Completes Course

Airman Ronald E. Lane, son of Charles Gatlin of Route 1, Wheeler, Texas, has graduated from the U.S. Air Force aircraft maintenance training course at Sheppard Air Force Base, here.

Graduates of the course earn credits toward an associate degree in applied science through the Community College of the Air Force.

Airman Lane learned aircraft maintenance, repair and service. He is being assigned to Laughlin Air Force Base, Texas, for duty with a unit of the Air Training Command.

Blood Pressure CLINIC

There will be a free Blood Pressure Clinic for all Wheeler County Residents regardless of age, Thursday October 4, 1979. It will take place in the south end of the old Nicholson Memorial Hospital on Canadian Street from 9:30 — 12:00 A.M.

This clinic is sponsored by the Retired Senior Volunteer Program and the Texas Agricultural Extension Service.

Those needing a ride can call Mrs. Laura Guthrie at 826-5518.



RED WING

B.J.'s WEARHOUSE
 410 South Main Wheeler, Texas

U-U Electrical Service

"We handle all your electrical needs"
 RESIDENTIAL, COMMERCIAL and CUSTOM

Robert and Laura Underwood, Owners
 Box 269 Wheeler, Texas 79096

Call Day or Night: 826-3150
 If no answer — 845-2442

Wheeler County Farm Bureau Annual County Convention & Barbecue

will be held
Saturday, September 29
6:00 P.M.
WHEELER HIGH SCHOOL CAFETERIA
 ENTERTAINMENT — DOOR PRIZES
 BUSINESS SESSION

All Members and their families are urged to attend

CUSTOM HAY SERVICE

CUTTING, BALING

REGULAR or LARGE ROUND
 D. W. & L. E. FORD
 Wheeler, Texas

Phone: 806/826-3106 or 806/826-3275

Realty of the Southwest

This one has it all!
 If you are wise you won't delay in seeing this lovely home. Offers three bedrooms, 1 bath with large family room. Back yard is fenced. Don't let this one get away.

It's Free
 Our time, that is — to show you this completely remodeled one bedroom cozy cottage. Ideal for one person. Within walking distance of post office and grocery store.

It's Still Possible - To get out of that rental and buy a home. This 9 month old home in Mobeette can be moved into for \$1500.00. Three bedrooms plus nice living area. Another good buy!

New Home on Rynolds St.
 This new home has three bedrooms, 2 baths and spacious living area. It's close to town and located on pavement

Two Choice Lots on Mobeette Street.

Bursting with Potential! This newly Remodeled Restaurant has good monthly income. Another nice Place to eat is in demand in Wheeler. So don't miss this opportunity to invest in the Future - Call us now.

Budget Beater - This dollar stretcher is priced to enjoy. . . just right for small family. It has 2 bedrooms, cellar, and Furnished apartment to help pay house payment.

160 Acres - 5 miles west of Shamrock.

Not Cheap—Just Affordable So Search No More
 This house offers 3 bedrooms, a roomy living area, carpet and appliance. Located in quiet area on Canadian Street.

Investment Property - Still remaining 2 - 100'x150' lots.

320 Acres - Wheeler County, Magic City area, 3 stocker wells, excellent for cattle operation.

Sourcebook, Is Available To Srs.

SOURCEBOOK magazine, a magazine specifically designed for high school seniors, will soon be distributed by Dewey Shepard, Wheeler ISD Counselor.

Now in its fifth year, the 72-page publication offers articles on a wide variety of subjects of interest to members of the Class of 1980.

There is a look at "in-groups" . . . the jocks, the freaks and the brains. An article on stress and the high school senior describes the symptoms and suggests some ways to overcome. America's Olympic hopes rest in part on a group of teenage stars, introduced in a special SOURCEBOOK feature. Horror movies and the real horror of "Angel Dust" (PCP) are also discussed, along with a story about rock stars in the making.

Special reports cover the senior's future. What career is better for you? How can you discover what you want to be? What training is available and what do you need? What can you expect to earn? and what about getting along in the "real world" . . . budgets and apartment renting and buying the things you need?

SOURCEBOOK '80 is designed to provide answers through a series of informative articles, written especially for seniors faced with graduation, adulthood and the starting of a career. It is sponsored by the U. S. Army. Seniors can get their free copy from Mr. Shepard or Mrs. Bedowitz.

Dr. M. V. Cobb

CHIROPRACTOR
 Specializing in The Examination And Treatment of Spinal And Nervous Disorders

256-2133
 310 South Main
 SHAMROCK, TEXAS

BELCHER'S JEWELRY
 PRESENTS
THE GOLDEN DAYS OF OCTOBER

20% to 35% off GOLD CHAINS

15" — \$1.97 to \$18.00 per inch.
 16" — \$30 Snake to \$78.00 Fox
 30" — \$3.04 to \$22.00 per inch.

THESE PRICES ARE REGULAR RETAIL
SAVE 20% to 35%

20% to 33% off LOOSE DIAMONDS

1.77 Ct. Pear \$7695 \$5973.00
 1.00 Ct. Round \$3500 \$2975.00
 .47 Ct. Round \$705 \$564.00
 .25 Ct. Round \$420 \$336

FAMOUS JAPANESE WATCH 28% off

FAMOUS SWISS WATCH 20% off

LOOSE DIAMONDS

Was \$155.00
NOW \$108.00

FAMOUS SWISS WATCH

Was \$4100.00
NOW \$3280.00

15% to 30% off
 OUR COMPLETE MOUNTING LINE
20% off
Sale Starts Sept. 28

Open until 7 p.m. Weekdays-9 p.m. Thursday

BELCHER'S JEWELRY
 "An Individual Touch" Downtown Pampa
 121 N. Cuyler

Bruce & Danyce
 JEWELRY AND WATCH REPAIR



CONTADINA
TOMATO
SAUCE

8 oz. Cans

\$1.00

5



FRANCO-AMERICAN
SPAGHETTI

300 Cans

\$3.89

3



BAKE RITE
SHORTENING

42 oz. Can

\$1.49



BORDEN
OLD FASHIONED
ICE CREAM

Asst. Flavors

Round 1/2 Gal.

\$1.39

CHECK THESE

... BUDGET-PLEASING FOOD BARGAINS ...

RED DELICIOUS
APPLES

Lb. **49¢**

BANANAS

Lb. **25¢**

CELLO PACK
CARROTS

1 Lb. Bag **25¢**

YELLOW
ONIONS

Lb. **15¢**

OWENS SAUSAGE

LB. **\$1.09**

RANCH STYLE BEANS

300 Cans

\$1.00

3



HAMBURGER HELPER

Box **75¢**

FARM GOLD
OLEO

2 lb. Tub **99¢**

OUR MEATS ARE GUARANTEED GOOD!

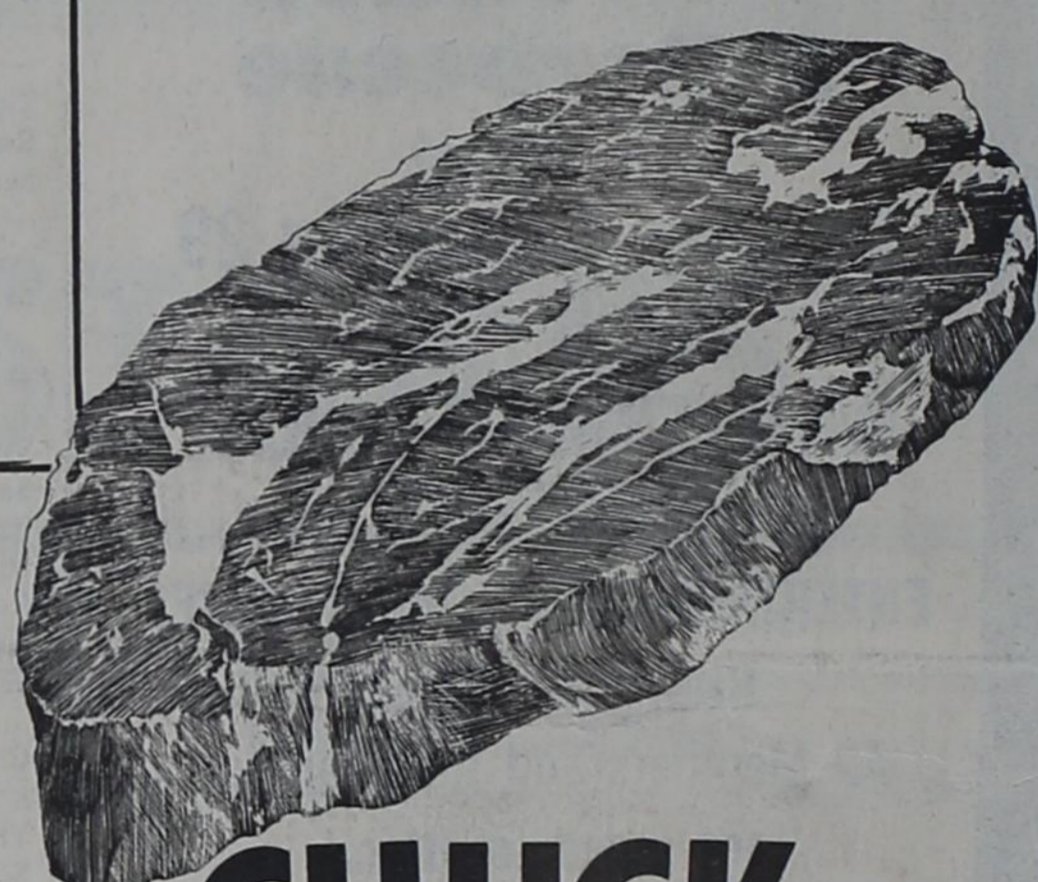

MORTON DONUTS & SPICE

Box **79¢**

HAMBURGER HELPER

Box **75¢**

A & W
ROOT BEER

"SUGAR FREE" Carton **\$1.19**

CHUCK ROAST

USDA CHOICE LB. **\$1.19**

BORDEN COTTAGE CHEESE

24 oz. Carton **\$1.29**



SPAM

15 oz. Can **\$1.29**

DISHWASHING DETERGENT

22 oz. Bottle **79¢**

SAVE ON
SHAMPOO or MILK BATH

64 oz. Jug Only **\$1.69**

SPAM

15 oz. Can **\$1.29**

PINE POWER DISINFECTANT

8 oz. Bottle **49¢**

ARM ROAST

LB. **\$1.39**

CHUCK STEAK

LB. **\$1.19**



OCEAN SPRAY CRANBERRY JUICE COCKTAIL

32 oz. Jar **89¢**



13¢ Off
CASCADE AUTOMATIC DISHWASHER DETERGENT

35 oz. Box **\$1.15**



HEFTY HEAVY DUTY TRASH BAGS

30 Gal. Bags 30 Gallon Capacity

12 In Box **\$1.69**



- OPEN MON.-SAT. - 7:30 A.M. till 6:30 P.M.
- USDA FOOD STAMPS ACCEPTED
- FREE DELIVERY WITH \$2.50 PURCHASE
- FEATURING GUNN BROS. STAMPS

Your Friendly Home Owned and Operated Grocery Store!