

THE WHEELER TIMES

VOLUME 45, NUMBER 28

THURSDAY, JUNE 21, 1979

SINGLE COPY 15¢

1979 BI-ANNUAL EX-STUDENT EX-TEACHER REUNION REPORTS



M. L. Gunter
... Ex-Student traveling the farthest



Wanona Adams Kongs
... Ex-Teacher traveling the farthest

The Wheeler Ex-Students and Teachers met at the Wheeler High School, June 9, 1979. The officers for the reunion were Arden Kenady President; Bill Owen, Vice-President; Lynda Beaty Wallace Program Chairman; Ann Riley Henderson, Sec-Treas; Nell Garner Bradstreet, Publicity Chairman; Kim Dutton Goad, Advertising Chairman; Elva Willard Wood and Georgia Ford Smith, Mailing Chairman. Those assisting at the registering tables were: Sally Richerson Ledbetter, Sherry Richerson Hawks, Yreva Sue Carter Topper, Peggy Weatherly Ford, Ida Mae Martin Goad, Lavelle Jaca Stephens, Ronald Rives, Donald Rives, Carletta Earney Burton, Sammye Rives and Donna Rives; Maurine Herd Brotherton, Georgia Ford Smith and Elva Willard Wood.

Mary Elizabeth Marrs Whitener; 1953 - Glen Farmer; 1963 - Catherine Lancaster Willsie; 1973 - Mabelle Mitchell.

M. L. Gunter was the ex-student traveling the farthest distance; Winona Adams Kongs was the ex-teacher traveling the farthest distance; Mattie Ather-ton was the oldest ex-student at the age of 84; Mrs. Golda McIlhany was the oldest ex-teacher at the age of 90. Richard Sechrist made the motion to establish a scholarship fund. After some discussion the motion was seconded.

Several people were at the reunion for the first visit. Also there were many there that had never missed a reunion. We hoped they enjoyed this year's get together so much they will never miss one in the future.

Class honored this year, and the person which recognized that class were: 1913; 1923-Joe Clark; 1933-Edith Ashley Smith; 1943 -

HONOR CLASSES REPRESENTATIVES



Mabelle Mitchell—Class of 1973



Catherine Lancaster Willsie—Class of 1963



Glen Farmer—Class of 1953



Mary Elizabeth Marrs Whitener—Class of 1943



Edith Ashley Smith—Class of 1933

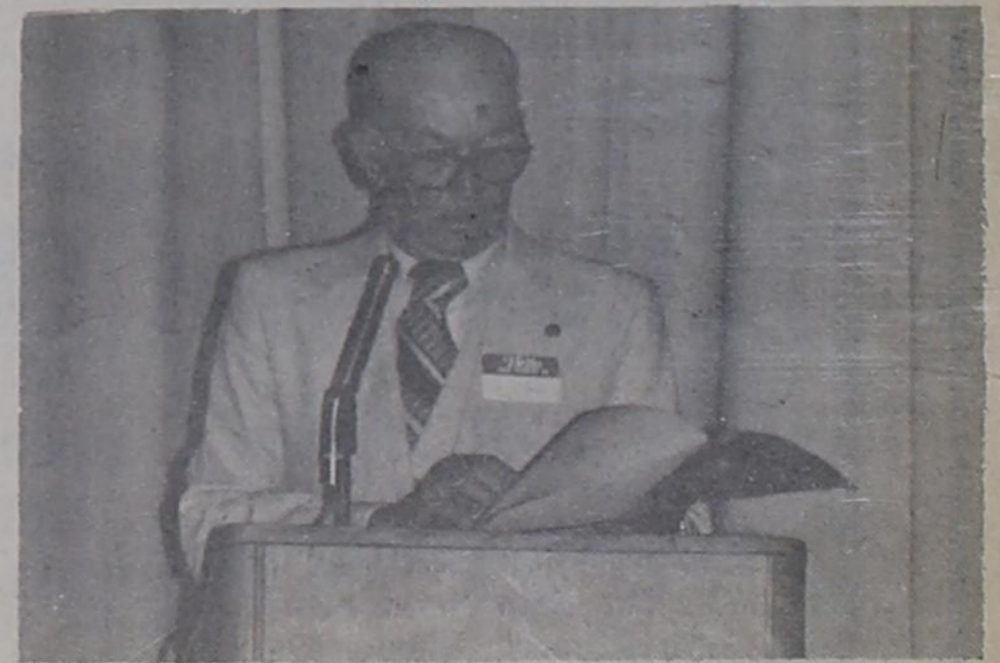

Joe Clark—Class of 1923

1979 REUNION OFFICERS

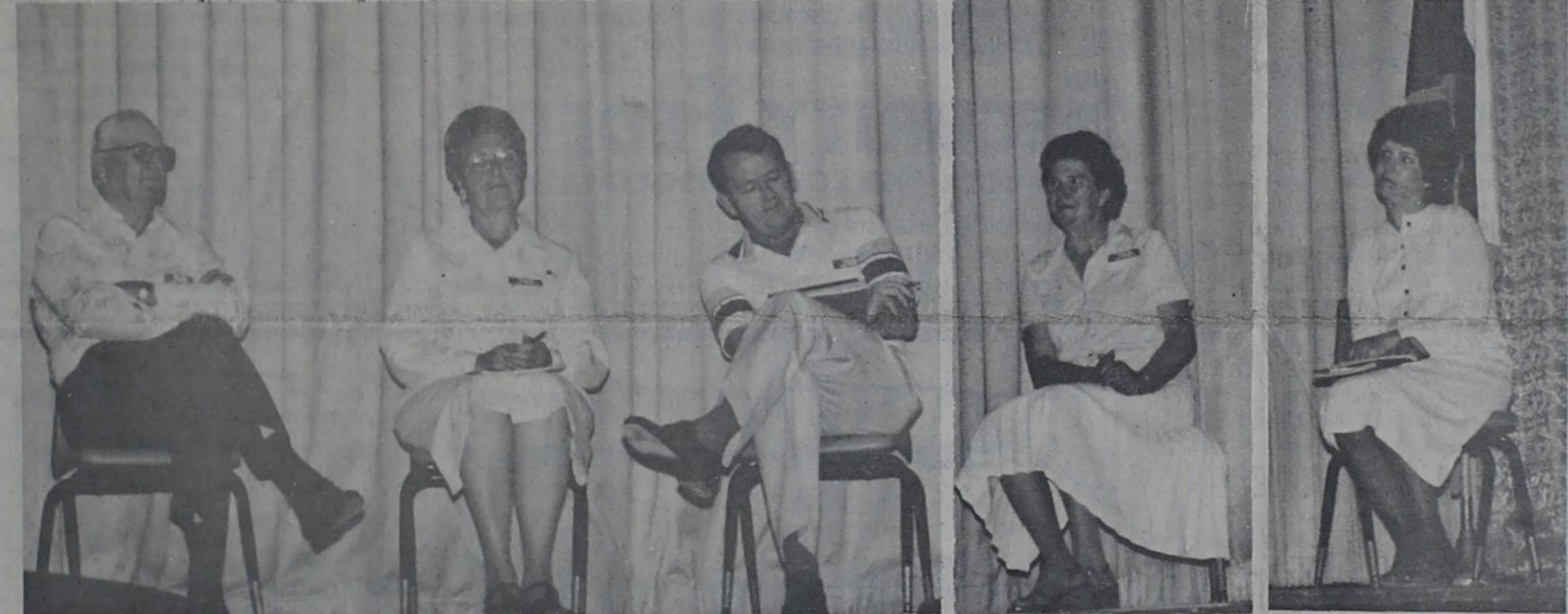

Bill Owen, Vice Pres. Elva Wood, Mailing Co-Chrm. Arden Kenady, Pres. Nell Bradstreet, Pub. Chrm. Ann Hender son, Sec.-Treas.

All the photography was by Suzanne Sandifer. We appreciate her furnishing these for our reunion.

Guests Registered Page 6
Additional Pictures stories page 7

Kiddie Pictures For Publication

The Wheeler Times will run a pictorial feature of the youngsters in this area as "Citizens of Tomorrow." In the near future we will be publishing free, a picture of all the children brought by their parents or other guardian to the Honey Inn between 9 a.m. to 6 p.m. on Saturday, June 23 and have their pictures taken.

An expert children's photographer will take the pictures to assure uniform quality and size for best reproduction this year they will be taken in natural living color. Please dress your

Continued Page 7

Hospital Notes

Old Admissions

- 4-21 Ed Jones
- 6-7 Dorothy Jamison
- 6-11 W.C. Burrell
- Dean Lane

New Admissions

- 6-13 Bert Kysar
- Florence George
- Andy Markham
- Ronnie Wallace
- 6-14 Treca Lester
- Irene Dixon
- 6-15 Lori Williams
- Becky Zybach
- 6-18 Lewis Wright
- Rex Shoulders
- Tammy Graybeal
- Rosa Rivera
- 6-19 Edna Landreth
- Andy Markham

Dismissals

- 6-13 Alberto Martinez
- Rhonda Jennings
- 6-14 Silas Childress
- 6-15 Andy Markham
- Eula Markham
- Dudley Miller
- Dusty Blocker
- Judith Fisher
- 6-16 Ronnie Wallace
- Hub Cole
- Laura Selby
- Lucille Tipps
- 6-17 Lori Williams
- Becky Zybach
- 6-18 Sharon Tate
- Icyl Littrell
- Wayne Stephens
- Grace Porter
- Daniel Bocker

DIRT WORK BEGINS: The heavy equipment arrived and the work is underway on the paving of 55 blocks of paving in Wheeler. The surveying of 9 blocks of the project has been complete for approximately 2 weeks. At a special meeting of the Wheeler City Council May 21, 19 blocks of paving were released for the work to begin. The largest part of the project will be the 8 blocks of South Mobeettie and the 4 streets connecting South Canadian and South Mobeettie.

New Arrival

Frankie and Kathy Rogers at Houston Texas announce the arrival of Lewis Justin Rogers. Born June 6, 1979. He weighed 9 lb. and was 21 inches long.

Maternal Grandparents are Mr. & Mrs. Edd Hill of Austin, Tx and Mr. and Mrs. Walt Cannon of New York. Paternal Grandparents are Mr. and Mrs. Lewis Rogers of Wheeler.

Notice

Please do not dispose of oil and insecticides in Wheeler Sewer System. These agents tend to stop up the lines and will kill bacteria and enzymes in sewer plant.



Local Youth's to Attend Workshop

Mike Gallagher and Roy Gates from Wheeler, and Kevin Boyd and Will Burch from Mobeettie, high school members of Future Farmers of America, have been selected to attend Southwestern Public Service Company's 17th Annual Farm Electrification Workshop.

More than 100 FFA members and leaders will attend the workshop to be held June 18, 19 and 20 at the Episcopal Conference Center in Amarillo.

The FFA members, from Texas and New Mexico, will be competing for five trips to the National FFA Convention at Kansas City, Missouri, late this summer. Thirteen hours of instruction will be offered in each of three subjects, farm motors, farm wiring and electric controls. Two students from each of the wiring and motor courses and one from the controls course will be selected as outstanding students and will receive the trips to Kansas City for their accomplishment. Alternates in each course will be selected in case the winner is unable to attend the convention. Each student finishing the course in which he is enrolled will be awarded a certificate.

NEW ARRIVAL

Bronson Cordell Taylor announces the arrival of his brother Brandon Richardson Taylor at Palo Duro Hospital in Canyon. Parents are Billy and Connie Taylor of 2423 15th Avenue in Canyon.

The baby weighed 7 pounds 14½ ounces and measured 21½ inches. Maternal grandparents are Mr. and Mrs. George Richardson of Wheeler. Paternal grandparents are Mr. and Mrs. D. N. Taylor of Lake Mackenzie, near Tulia.



Progressive Club Receives Awards

The Progressive Study Club of Wheeler received three State Awards on their year's work at the 82nd annual convention in Houston on April 27th.

One of these was a certificate of appreciation to the club for twenty-five years of service in the Texas Federation of Women's Clubs. The other certificates were in recognition of two outstanding programs given during the year on Energy and Pioneer Personalities. These certificates were issued to the club at the summer workshop in Amarillo on June 12th.

Sweetwater-Meridian Ex-Student Reunion

The Sweetwater-Meridian Ex-Student Reunion will be held Saturday, June 30, 1979 at the School Cafeteria. The activities begin at 7:30 p.m.

The fee for the evening of fun, entertainment and visiting will be \$1.00 per person.

Additional information may be obtained by contacting Eiteen Logan, rec. sec. -- 405/534-2220 or Pauline Roberts, vice-president -- 405/534-2250.

BOY-GIRL SCOUT PROJECT: The raising of funds for the remodeling of the north wing of the H.E. Nicholson Memorial

Complex to be used by the local Boy and Girl Scouts for a scout hut. The project which will involve volunteer labor will cost an estimated \$7500. A number of donations have been received, but there is still a large amount of money to be raised. Charles R. Brown, president of The First National Bank in Wheeler, is shown here handing the bank's donation to Mrs. Richard Brown, Girl Scout Neighborhood Chairman, and Bob Wills, local Scout Master. The Times will again follow the project and list the names of those contributing to the fund.

Miller Reunion Date Announced

The families of the former Zach T. Miller will hold their annual reunion Sunday, July 1, 1979 at the Lonnie Miller farm on Sweetwater Creek, 15 miles east and 1 mile north of Wheeler or 6 miles west and 1 mile north of Sweetwater, Oklahoma. Arthur Miller family will be host. Bring a basket lunch if you would like, but the main thing is to come. 2t

ATTENTION

'36-'38 Classes Pictures Available

Pictures are available for anyone interested in the Reunion of these classes at the home of Mr. and Mrs. Everett Cole near Briscoe. Please contact Suzanne Sandifer (Photographer) as the pictures may be seen, and prints can be ordered from Ms. Sandifer. Her home is located at 1314 S. Canadian St; (phone: 6-5980. 2t

Allison News

Juanita Boydston
Susie and Suzanne Lohberger have returned from an eight country tour of Europe. They reported a very interesting and enjoyable trip. They visited Walter and Linda Crow in Paris, France.

Mr. and Mrs. John D. Glisan visited the Lohberger's Sunday night.

Clara Hill and Allison West spent the day with Mr. and Mrs. Hiram Begert and Bret Thursday. Rev and Mrs. Mike Hulse and Mike's sister are visiting and sightseeing in Arizona, California, and Nevada.

Mr. and Mrs. Jerry Montgomery have moved to Cheyenne.

Dale Dahlgren of Altus, grandson of Rev. and Mrs. Ronnie Chadwick spent last week with them and attended the Baptist Bible School.

Rev. and Mrs. Jimmy Wallace, Jane Dupot and Rev. Bill Henderson were visitors of Rev. and Mrs. Virgil Cornwell and boys Sunday night.

Rhonda De Bach of Hereford visited home this weekend.

Daniel Lewis, son of Mr. and Mrs. David Lewis spent last week with grandparents, Mr. and Mrs. Bill Donaldson.

Mr. and Mrs. Bill Donaldson visited Mr. and Mrs. David Lewis and Perry and Vickie Hall of Hereford this weekend. They also visited Mr. and Mrs. Allen Donaldson in Canyon.

Mr. and Mrs. Glen Elmore and grandchildren Eric and Erin Williams visited Leon Hayes in the Northwest Texas Hospital in Amarillo Sunday. They reported Leon to be doing better.

Mr. and Mrs. Glen Elmore, Eric and Erin Williams came back by Lefors and visited Mr. and Mrs. Clyde Vinson.

Mr. and Mrs. Charles Elliott of Pampa and Frankie Miller of Allison visited Mr. and Mrs. Frank George awhile Friday.

Mr. and Mrs. Frank George spent the weekend with Mr. and Mrs. Charles Elliott in Pampa and Mr. and Mrs. Charles George. The Frank George's got

to see their great grandson Ryan George for the first time. He is the son of Mr. and Mrs. Jerry George of Amarillo who were also visiting Mr. and Mrs. Charles George.

The Frank George's visited Mr. and Mrs. Junior Miller and Peggy White and Mr. and Mrs. Leon Lane and children awhile Sunday evening.

Ray Giddens visited Mr. and Mrs. Carl Giddens Sunday evening. Glad to hear that Bessie is out of the hospital and feeling better.

Mr. and Mrs. Gary Hall and family and Bennie Boydston were Sunday dinner guest of Mr. and Mrs. Allen Reynolds.

Mr. and Mrs. Lee Hall and family, Mr. and Mrs. Jimmy Donaldson and Angela Elmore were Sunday dinner guest of Mr. and Mrs. L. L. Jones.

Mr. and Mrs. Richard Kiker and family attended the 50th wedding anniversary of Mr. and Mrs. Mark Rogers in Canadian Sunday.

Mr. and Mrs. Archie Dillon, Bill Miller, Mr. and Mrs. Duane Childress of Wheeler, Shot and Texas and Tom Childress, Kelly Miller of Houghton, Kansas and Ronnie Henson were Sunday guest of Mr. and Mrs. Rex Miller.

Mr. and Mrs. Ronnie Chapman and Randy of Borger were weekend guest of Mr. and Mrs. Roy Morse. Randy is remaining for a week's visit with his grandparents.

Mr. and Mrs. Winston Rainey, Mr. and Mrs. Les Seamster, Mr. and Mrs. Mike Dyer and family and Zeland Rainey were Sunday dinner guest of Mr. and Mrs. George Parker.

Ruby McCoy of Channing spent Thursday night and Friday with Mr. and Mrs. George Parker.

I'm glad to report that Charlene Rainey is recovering nicely.

Heard that Mrs. Eula Markham has returned to the Abraham Nursing Home from the

hospital.

I hear Christine Glimmer got out

of the Hospital Saturday and is doing fine. She is to come home Tuesday.

Linda Gilmer of Denton, Texas is visiting the Pete Gilmer's.

The Singles Supper Club met with Nettie Walsh as Hostess. A nice meal was served to members. Those present were: Doris

Newsome, Edith Donaldson, Bill Miller, Ona Black, Alene Hall, Nettie Walsh of Allison and Lennie Lewis of Durham, Okla. The next meeting will be in the home of Mrs. Bill Miller, July 21st.

Mr. and Mrs. Charles Hall, Kathy and Kyle visited Alene

Hall Sunday. Evelyn Langford of McAllen and Violet Langford of Altus, Oklahoma spent weekend with Mrs. Edith Levitt. Edith is to go to Altus and stay a few days.

Those visiting Clifton and Louise Boydston Sunday evening were: their parents, Mr. and Mrs. Bruce Harrison and Mr. and Mrs. W. H. Boydston. Others were: Guy and Sylvia Brown of Wheeler, Gary and Julie Boydston and Greg, Juanita Boydston and Inez Townsley. Refreshments of homemade ice cream, cake and cherry pie were served to all.

Mr. and Mrs. Virgil Stinnett and Linda of Dumas spent Sunday night with Mrs. Nettie Walsh.

Linda Stinnett spent Sunday night with Juanita Boydston.

Mr. and Mrs. Ed Walker and Mr. and Mrs. Eddy Walker and family met Linda and Pam Carnegie, Rick Hickernell, Mr. and Mrs. Dennis Hulse and Terry and Jo Lynn and son at the Black Gold Restaurant in Pampa for a Father's Day dinner. They visited in the Terry Walker home in the evening.

Tammy and Tonya Parsley of Pampa and Jennifer and Stephanie Walker of Wheeler spent a few days with their grandparents, Mr. and Mrs. Ed Walker.

Vivian Wallace and Inez Townsley were Sunday dinner guest of Mr. and Mrs. Bruce Harrison.

Louise, Vivian and Mrs. Bruce Harrison were in Pampa on business Saturday.

Mr. and Mrs. Bruce Harrison were in Erick and Sayre on business Friday.

Janice and Juanita were in Pampa on Saturday shopping and business.

Several visited Mrs. Keith Boydston and baby girl in the hospital in Pampa.

A fathers day dinner was had in the Leonard Powledge, Jr. home from Buster Keys. Those present were Buster, Irene Keys.

Cindy and Jerome Grayson, Kenneth and Branda, Mr. and Mrs. Dean Keys and family.

NEW ARRIVAL

Mr. and Mrs. Keith Boydston are the proud parents of a baby girl, Natalie Ann, born June 15, 12:57 p.m. weighed 8 lbs. 2 ozs. The grandparents are Mr. and Mrs. Pete Gilmer and great grandparents Mr. and Mrs. Claude Parker.

Richard's
RADIATOR & HEAD SHOP
Complete Radiator and
Cylinder Head Work
301 E. 12th
Ph. 256-3151
Shamrock, Texas
Richard Blakemore
Owner

ROGUE THEATRE
Wheeler, Texas 79096
Richard Nall, Manager
ONE WEEK • JUNE 22 - 28
SHOWTIME 8:00 P.M.
FIRST RUN • FIRST RUN • FIRST RUN
"ESCAPE TO ATHENA"
STARING:
"007" Roger Moore - Telly Savalas
David Niven - Sonny Bono
Richard Roundtree - Elliott Gould

TIMES FASHIONS
Ladies Casual Clothes
Pants
Blouses
Shells
Skirts
110 E. Texas
SIZES 6-46

CUSTOM HAY SERVICE
CUTTING, BALING & HAULING
REGULAR or LARGE ROUND
D. W. & L. E. FORD
Wheeler, Texas
Phone: 806/826-3106 or 806/826-3275

Security Federal's Money Market Certificates Pay

THIS WEEK 9.000% Annual Rate

These certificates pay 1/4 of 1% more than the most recent average discount rate of twenty-six week U.S. Treasury Bills. This 6-month investment with a \$10,000 minimum is available at any Security Federal office. The effective rate of Treasury Bills is higher than the discount rate. Federal regulations require a substantial penalty for early withdrawal.

SECURITY FEDERAL SAVINGS AND LOAN ASSOCIATION
Pampa: W. Francis at Gray
Amarillo: 1501 Polk—Western Square, 45th & Teckla
Hereford: 1017 W. Park Avenue

Waters Dean At Pampa Center

Clarendon College has announced the resignation of Loyd Waters from the college. Waters is currently serving as the Dean of Clarendon College-Pampa Center and will leave the Center effective July 1 to enter private business in Clovis, New Mexico.

Kenneth Vaughn, President of Clarendon College, has named Bill Balcom of Pampa to replace Waters as Dean of the Pampa Center. Balcom has served as principal of Baker Elementary School in Pampa for the past two years and has been a part time faculty member for Clarendon College the past four years.

"The decision to leave Clarendon College did not come easy," stated Waters. "The Pampa Center means a lot to me and the cooperation we have received from everyone in Pampa has made the development of the Pampa Center most pleasurable. Pampa is a progressive city that is full of a lot of nice people. I feel very fortunate to have had the opportunity to be a part of the Pampa Center for the past six months."

Balcom and his family moved to Pampa five years ago to assume duties with Pampa I.S.D. as assistant football coach and a teacher of physical education. Waters stated that Clarendon College was very fortunate to obtain a person such as Balcom to further develop and direct the educational facility at Pampa.

"Don't hassle me!"



A package insurance policy avoids many a hassle by combining virtually all your property insurance needs into one policy with greater assurance that all your risks are covered. For a residence, farm, or business package policy, inquire at Rives Insurance Agency.



115 W. Texas - 826-5224 or 826-5202

VACATION BIBLE SCHOOL

Theme:

"I CHOOSE JESUS"

Date:

JUNE 25 - 29

7:30-9:00 P.M.

Classes for all ages

Adult classes will be taught by

JACK LOVE

from Shamrock

Hay Trailer Run begins at 6:00 P.M.

IF ANY ADULT NEED A RIDE CALL 826-5674

CHURCH of CHRIST

1001 S. Alan L. Bean Blvd.

Wheeler, Texas

LINES from LINDA

CEA — Linda Daughtry

Linda Daughtry — CEA

Termite Control
Termites cause wood decay and damage that threaten home upkeep.

Termite Varieties
"Subterranean" or "ground nesting" termites are a serious problem in Texas.

Subterranean termites live in colonies in the ground and require moisture to survive. The worker termites attack damp wood which is in contact with the ground. They may build earthen tunnels from the ground up to the wood. They will sometimes completely eat away the inside of a piece of wood while leaving the outside surface intact.

How To Check For Termites
Homeowners can follow these steps to check for termites:

- (1) Check for termites at least twice a year.
- (2) During the spring the summer (termite mating season) call an exterminator to identify large numbers of flying insects that you cannot identify.
- (3) Look for earthen tunnels in the following locations:
—along masonry foundation and basement walls,
—along openings where pipes enter walls, and
—along the surface of metal pipes.
- (4) Examine all cracks in slabs and loose mortar in masonry walls. Check all joints where wood meets with concrete or masonry, at walls, slabs, piers.
- (5) Inspect all wood and wood structures that are near the

ground.
Pay special attention to any that touch the house, such as fences, wood trellises, carports.

Examine crawl spaces that provide moist conditions.

(6) Check windowsills, door thresholds, porches and the underside of stairs.

Be on the lookout for peeling

and blistering paint.

(7) Where termite damage to wood is suspected, probe with a sharp point, such as an icepick or penknife. If the point penetrates the wood to a depth of one-half inch, when using only hand pressure, wood damage by termites is likely indicated.

How to Protect Against Termites

Chemicals needed to control termites are toxic to animals and plant life. There is also danger of contaminating the water supply. Therefore, the chemicals should be applied with extreme caution and preferably by an experienced person.

Follow this procedure when chemical treatments are necessary for an existing building:

- (1) Dig a trench, approximately one foot wide and three feet deep adjacent to the foundation wall.
- (2) Prepare a solution of the insecticide. Consult your county Extension office or local exterminator regarding the recommended type of mixing instructions.
- (3) Pour the insecticide against the exposed wall surface and into the trench as it is backfilled.

Apply the solution to all other locations where wood and masonry meet at a joint. It should also be applied to other areas that have earth floors.

(4) Use extreme caution with these chemicals since they will also be poisonous to humans and pets.

If a chemical is used inside the house, the room or space must be well ventilated and vacated for a period of time. Other considerations should include:

- * All surface water should be directed away from the building, allowing no water to accumulate at the foundations.
- * cover the earth of unpaved basements with plastic film four millimeters or heavier.
- * Keep crawl spaces well ventilated. A house of 1,000 square feet should have at least eight vents, 16 by eight inches, open at all times.
- * Crawl spaces should be at least two feet in height. Keep space clear of wood scraps.
- * Untreated wood should not come closer than six inches to the ground.

CORRECTION

A grasshopper bait can be made by following this formula.

- * 100# - Mill run bran
- 1 1/3 pts. Toxaphene 6E
- 7-8 gallons Water
- 2 Gallons Molasses
- * Sawdust can be used to replace

up to 75% of the bran
Mix the Toxaphene, water and molasses and then mix with the bran to form a crumbly mash. The bait should be uniformly moist and scatter into small

flakes when broad cast. It should be applied at the rate of 10 - 20 # per acre. The most effective applications are made in the morning hours and when the bait is still wet.

FIRST FEDERAL

Savings & Loan Association
P. O. BOX 109 — CHILDRESS, TEXAS 79201 (817) 937-2514
BRANCH OFFICES
MEMPHIS WELLINGTON

"You'd be whistlin', too, Sonny..."

"If you had a savings account at First Federal, My Social Security checks are deposited automatically every month and this is just the interest."

"Wake up, Sonny, and do it right! A savings account at First Federal is the way to get!"

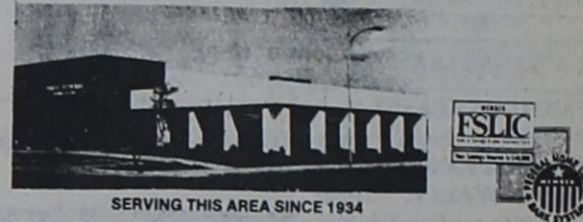

LEWALLEN INSURANCE AGENCY

ALL LINES

845-2951

1st State Bldg.
Mobeetie, Tex.

826-5719

114 Texas St.
WHEELER, TX

THE SHIRT SHACK
Letters & Transfers
OPEN NOW
Jersey & T-Shirts
114 East Texas St.
Candy & Sherri Lewallen



ENGAGEMENT ANNOUNCEMENT
Mr. and Mrs. Loyd Shirey of Wheeler wish to announce the engagement and approaching marriage of their daughter Yreva Lynn to Gaylon Kirkland, son of Mr. and Mrs. Bill Kirkland of Shamrock.



ENGAGEMENT ANNOUNCEMENT
Mr. and Mrs. Gene Payne announce the engagement and approaching marriage of their daughter, Brenda Payne, to Ronnie Dyson, son of Mr. and Mrs. Robert D. Dyson of Mobeetie. A July 28th wedding is planned. The fox-trot is named for the turn-of-the-century music hall artist Harry Fox. During the past decade, college costs approximately doubled.

Pucusso's Ceramics & Arts
105 West Sixth
WHEELER, TEXAS
826-3351
WE ARE SCHEDULING AFTERNOON SESSIONS FOR THOSE 8 YEARS AND OLDER.
For more information, please contact me.
Thursday Morning
ADULT SESSIONS . . . 9-11 A.M.
Mon. & Thurs. Nights
ADULT SESSIONS . . . 7-9 P.M.
ALANA DAUGHTRY, Owner

THRIFTWAY check out with *More Food and More Savings* **THRIFTWAY**
everytime you shop at Thriftway! the total saver store!

SWIFT'S BREAKFAST STRIPS SIZZLEAN 12 OZ. PKG. \$1.49

U.S.D.A. COUNTRY PRIDE GRADE 'A' WHOLE FRYERS LB. 59¢

OLD SOUTH FULLY COOKED SMOKED TURKEY HAMS LB. \$1.89

COMPLETE YOUR SETS NOW! LAST CHANCE! FLATWARE CAMBRIDGE OR MARIA GRANDE 33¢ WITH EACH \$3.00 PURCHASE

IN PAPER BAG FOOD KING FLOUR 5 49¢ LB. BAG

BATHROOM TISSUE CHARMIN 4 89¢ ROLL PKG

PETER PAN SMOOTH OR CRUNCHY PEANUT BUTTER 4 \$1 6 OZ. JARS

NEW! DEODORANT FOR CARPETS LOVE MY CARPET 12 OZ. CTN. \$1.09

15% OFF LABEL DETERGENT COLD POWER GIANT BOX 99¢

EXTRA ABSORBENT PAMPER'S DIAPERS 24 CT. BOX \$2.79

CALIFORNIA SUN GRANDE NECTARINES LB. 49¢

CALIFORNIA ICEBERG LETTUCE LARGE HEADS LB. 29¢

20% OFF LABEL PALMOLIVE DISH SOAP 32 OZ. BTL. \$1.19

13% OFF LABEL DISHWASHING AJAX LIQUID 22 OZ. BTL. 79¢

5% OFF LABEL AJAX CLEANSER 21 OZ. CAN 39¢

FROZEN FOODS
THRIFT KING SHOESTRING POTATOES 20 OZ. BAG 29¢
MORTON FAMILY SIZE GLAZED DONUTS 14 OZ. BOX 69¢
MORTON MEAT BEEF CHICKEN TURKEY POT PIES 3 8 OZ. BOXES \$1
ASSORTED FROZEN TOTINO'S PIZZA 13 OZ. BOX 99¢
BORDEN'S ICE CREAM 1/2 Gal. ROUNDS \$1.29

50th ALL STAR GAME!
VOTE YOUR FAVORITE PLAYERS AT THRIFTWAY.

HEALTH & BEAUTY AID SAVINGS
GILLETTE ATRA RAZORS EACH \$3.49
GILLETTE ATRA CARTRIDGE 5 CT. PKG. \$1.39
GILLETTE 4'S BLADES TRACII 9 CT. PKG. \$2.29
GILLETTE DISPOSABLE RAZORS GOOD NEWS 2 CT. PKG. 49¢

DAIRY VALUES
SHURFRESH SOFT OLEO 1 LB. BOWL 59¢
CRACKER BARREL EXTRA SHARP OR SHARP CHEESE 10 OZ. PKG. \$1.49
SHURFRESH THICK & RICH BUTTERMILK 1/2 GAL. CTN.

KING JAMES VERSION OF THE NEW TESTAMENT TAPE NO. 11 EACH \$2.29 WITH EACH \$3.00 PURCHASE

MORE THRIFTY SPECIALS
15% OFF LABEL CLEANSER COMET LIQUID 14 OZ. PLASTIC BTL. 39¢

WE GIVE . . . S&H GREEN STAMPS!
Double on Wednesday!

MARDI GRAS DECORATOR TOWELS JUMBO ROLL 59¢

THRIFTWAY **PRICES EFFECTIVE JUNE 21-23, 1979**

Court Records

LIST OF INSTRUMENTS FILED IN THE OFFICE OF THE COUNTY CLERK AND DISTRICT CLERK OF Wheeler County, TEXAS FROM JUNE 11 THROUGH JUNE 15, 1979

JUNE 11, 1979
PROBATE CERTIF--Christine Cook Farrell 4-25-79
 2 QCMD--Earl Wincle Dodd to Earl Wincle Dodd et ux 5-24-79 all int set 7 Blk 1 Vice SD & E85 ac NW 1/4 Sec 9 Blk A-4 exc 5 ac QCD--Earl Wincle Dodd to Earl Wincle Dodd et ux 5-24-79 E85 ac NW 1/4 9 A-4 exc 5 ac
 D--Veterans Land Bd of Texas to Harold H Williams 5-31-79 SW 1/4 Sec 69 Blk 13
 C/C JUDG--United Pentacostal Church of Allison vs E Megee et al 6-8-79 Lots 16, 17 Blk 7 Allison 3 MDs--CG Dodd Sr et ux to CG Dodd Jr et al 6-9-79 3/4 int Sec 64 Blk M-1
 RDT--Lubbock Natl Bk to Rodney Weatherly et ux undated, land not set out
ASSIGN OVERRID ROY--C & K Pet Inc to Billy Ray Weber et al 5-29-79 5 pages land Deser
 D--Oleta Worley Seale et vir to Paul Harding et ux 5-21-79 Lots 7, 8 Blk 66 Shamrock WSSA
 DT--Paul Harding et ux to Red River Savs & Loan Assn 5-21-79 Lots 7, 8 Blk 66 Shamrock WSSA
ASSIGN PROD PAYMENT--Apache Pet Partnership to Production Finance Inc 6-1-79 3 Pages Land Descrip
JUNE 12, 1979
 RVL--Ed N Schaffner et ux t B J George et al 6-6-79 Lot 5 Blk 1 Shamrock
 CD--Wheeler Community Cem Assn to Bonnie Lamb 6-5-79 NE 1/4 Lot 3 Blk J-12 Wheeler Cem 1st Ad
 ROY D--Cecil Meadows to Don R Lee et al 4-3-79 22.5/320 int E 1/2 Sec 22 Blk RE
 ROW--Charles Hardin et ux to State of Texas 5-25-79 2.17 ac NW 1/4 19 Blk L
 2 OL--Arno R Dalby to Page Petroleum, Inc 5-22-79 Secs 20, 21, 23 Camp Co Sch Land
TRUST AGREE--Nell Mitchell et al to Moon Company 6-1-79 Sec 1 N 1/2 NW 1/4 2 Camp Co Sl & S 1/4 Sec 23 Blk A-5
JUNE 13, 1979
 CD--Wheeler Community Cem Assn to Opal Davidson 6-12-79 Lot 3 Blk H-9 Wheeler Cem 1st Ad
 RATIF--Philip A Joss et ux to Colorado Interstate Gas Co 6-4-79 Secs 11, 12 Camp Co Sl
 C/C Will & Renunciation--Martha C Lane 6-8-79 NE 1/4 & SW 1/4 & S 1/2 NW 1/4 J Poitevent Sur
 OL--Belvie Greenhouse to Phillips Pet Co 5-8-79 SW 1/4 Sec 6 IRR Co Sur exc 1 ac

Teddy Ray Pope 6-4-79 17 ac Sec 45 Blk 17
 D--Lena Heath to John Garland Brooks 6-7-79 NE 1/4 Sec 50 Blk 13 exc 1/2 Mins
 OL--Virgil Helton et ux to Hunt Energy Corp 5-4-79 7.47 ac SW 1/4 4 T&NO Ry Co Sur

EXT DT--Pete Kirkland to First Bk & Tr Shamrock 6-13-79 150'x200' S 1/2 SW 1/4 43 Blk 17
JUNE 15, 1979
 2 AFF--Neva Neely et al to T B Downer et ux & J M Downer et ux 5-2-79
 RDT--City St Bk Wellington to

Bill Spillman 6--1979 W 1/2 SE 1/4 & 30 ac W 1/2 82 Blk 17
 D--Bill Spillman to Wheeler Oil Co 6-14-79 W 1/2 SE 1/4 & 30 ac W 1/2 82 Blk 17
 DT--Wheeler Oil Co to City St Bk Wellington 6-14-79 & 30 ac W 1/2 82 Blk 17

OL--Valice D Reames to HNG Oil Co 4-6-79 E 1/2 Sec 22, 32 Blk REC/C PROBATE--Eppie Irons Rosser 6-13-79 Pt Secs 8, 13 Blk A-4
 A OF JUDG--State of Texas vs Growth Energy, Inc 4-18-79
 D--Edwin H Jones Sr et ux to Edwin H Jones, Jr 12-28-78 Lots 11, 12 Blk 34 Wheeler
 C/C DEATH RECORD--Vernard Henry Holmes 5-8-78
 TMML--A & S Steel Bldgs Inc of

Amarillo to First St Bk Mobeetie 3-21-79 200'x200' Sec 45 Blk A-5
DISTRICT CLERK'S OFFICE
 #7582 Child Parent Relationship 6-4-79
 #7583 Hestelle Killingsworth et al vs Marie Lister et al 6-6-79 Trespas to Try Title
 #7584 Ernest Huff vs Texas Dept of Corrections 6-7-79 Habeas Corpus
 #7585 Jocie E Burrell vs Leede Oil Co Inc 6-7-79 Suti for Damages
 #7587 Timothy Lynn Allen vs Traja Tran Allen 6-8-79 Divorce
 #7588 Neglected Children 6-12-79
 #7589 Sue Bench vs Olen Bench 6-12-79 Divorce

#7590 St Marys General Hosp vs Victor Lauze 6-13-79 Suit on Debt
 #7591 John Paul Steffey vs Kimberly Bolin Steffey 6-15-79 Divorce

Dr. M. V. Cobb
 CHIROPRACTOR
Specializing in The Examination And Treatment of Spinal And Nervous Disorders
 256-2133
 310 South Main
 SHAMROCK, TEXAS

NEW ... SUMMER HOURS
 for **Charley's Place**

Wednesday thru Friday,
 8:00 A.M. to 6:00 P.M.

Come see us for all your Barber and Styling Needs

CLAUDINE'S BEAUTY SHOP
 Mary, Velda & Claudine
 - Open Tuesday thru Saturday Morn. -
 712 Reynolds
 Phone: 826-3144



BILLY JACK DEONNA ROY BILL
THE JACK GRIFFIN QUARTET
 APPEARING MOBEETIE, TEXAS
 COMMUNITY CHURCH
 DATE JUNE 23, 1979
 TIME 7:30 P.M.
 ADMISSION LOVE OFFERING

BONDED
 PHOTOGRAPHY BY **Suzanne**
 "You Pick It — I Click It" Quality Is My Policy

- Your Special Day
- Reunions
- Groups
- Flowers
- Parties
- Weddings
- Misc.
- Nature
- Animals & Pets
- Outdoor Scenes

All At YOUR Convenience - In Your Home, Yard, or Elsewhere
 BY APPOINTMENT PLEASE
 MEMBER
 Photographic Society of America
 Audubon Society
 National Wildlife Federation
 Smithsonian Instant. (National Member)

SUZANNE SANDIFER

DANCE
 VANCE MANSELL and the
 Good TIME TRAVELERS
 Sat. Nite, June 23
 9 P.M. - 1 A.M.
 at the **Mobeetie Jail**
 Mobeetie, Texas
 \$3.00 Per Person Children under 10 free
 Old Mobeetie Little Theatre

FIREWORKS
 GO ON SALE **June 24 to July 4**
 East of Wheeler City Limits
 Highway 152
RAIN or SHINE
 A. B. (Punie) GRIFFIN

AT CAPITOL FEDERAL YOUR SAVINGS ARE INSURED TO \$40,000 BY THE FEDERAL SAVINGS & LOAN INSURANCE CORP.

AND YOU GET THE MOST FOR YOUR MONEY WITH MONEY MARKET CERTIFICATES

9.333 %
 Effective annual yield based on this week's rate of

9.000 %
 Effective 6-24-79 to 6-27-79 \$10,000 minimum, 6 months maturity

CAPITOL FEDERAL SAVINGS AND LOAN ASSOCIATION
 SAYRE 129 E. Main
 Okla. City - 4114 Classen Blvd.
 100 Park Avenue
 Yukon - 1330 Cornwell

Changes Necessary For Fuel Conserv.

Change is inevitable in today's farmer's search for ways to maintain yields in the wake of fuel shortage and very high prices, Lavon Williams, District Conservationist for the Soil Conservation Service in Wheeler says. Minimum tillage, including no-till is proving to be the most promising fuel saver for farmers. "This practice," says Williams, "has especially high potential for feed grains, food grains and cotton - those crops most in demand on today's world market."

Switching from conventional to minimum tillage conserves about five gallons of fuel per acre per year. Since Texas farmers used minimum tillage on about 476,000 acres last year, some 2.4 million gallons of fuel were saved. USDA predicts that twenty years from now, minimum tillage could save some 850 millions of fuel annually.

"Although we can save a substantial amount of fuel using our current technology," Williams said, "USDA plus many private groups are researching ways to save even more."

Williams appeals to all farmers to stay abreast of continuing research on all fuel saving methods and their possible benefits and drawbacks while applying our current technology.

Hester Dodson Held Annual Picnic
 On Friday evening, June 15th, Bonnie and Hester Dodson and grand daughters, Kim and Stacy Martin entertained the employees of Parkview Hospital and Clinic at their annual "picnic on the grounds."
 Bonnie fried the chickens on the open fireplace out under the trees and vegetables & dessert dishes.
 Enjoying the gracious hospitality were: Charles Hix, Frederika Adams, Rene' Adams, Darrel Kitchen, Laura Watson, Laura & Ronnie Dale Vandever, Cathy Shorter, Violet Knight, Samatha Gaines, Patsy, Terri & Kris Rarden, Loraine Wagner, Melonie & Kari Simmons, Betty McNeil, Hiram & Mary Whiteener, Gwen, Juanell & Dale Manning and the host and hostesses.

PUBLIC NOTICE
 Kelton ISD Board of Equalization will convene on June 26, 1979 from 2-4 p.m.
 Signed
 N. Dean Johnson,
 Tax-Assessor, Collector

"When a fellow says, 'It ain't the money, but the principle of the thing,' it's the money,"
 Kin Hubbard

FLEA MARKET
JUNE 30, 1979
 10 A.M. - 4 P.M.
 at **CROSSROADS**
 at **OLD Mobeetie**
 Sponsored by:
MOBEETIE LITTLE THEATRE
 Mobeetie, Texas
10% of your Sales go to Little Theatre if you sell
20% of your Sales go to Little Theatre if we sell

LEARN TO READ YOUR ELECTRIC METER AND SAVE!!!
 It will let you determine how many kilowatt hours you use in a given period of time - an hour, a day, a month or a year. That's how electricity is measured - by kilowatt hours (kwh) used.

Your residential electric meter will have either 4 or 5 dials.
 Electric meters are easily read from right to left as you look at the meter. If the pointer on a dial is between two numbers, write down the smaller number. When the pointer is directly on a number such as one (1) (see center dial above) then read it as 1. If the pointer on the next dial immediately to the right has passed zero (0). However, read it as zero (0) if the pointer on that dial to the right has not reached zero.
 The dials above read (from left to right) 9-3-1-1-5. If, however, the pointer on the second dial from the right above was between 9 and zero then the center dial would read as a zero.

Now let's read the same meter 24 hours later

The later reading is 9-3-1-3-8. Subtracting the first reading, 9315, from the new reading of 9318 - the answer is 23. Thus you would have used 23 kilowatt hours in the 24 hour period. Each kwh costs approximately five cents.

When you learn to read your electric meter, you will be able to see where your energy dollars go, then learn to use energy wisely & save!

SPS
 SOUTHWESTERN PUBLIC SERVICE

STATE REPRESENTATIVE
FOSTER WHALEY

capitol comments

Foster Whaley, State Representative 66th, legislative district, announced today that on Monday, June 24, 1979, starting at 10 a.m. a meeting will be held at the Clarendon Junior College Auditorium for the purpose of updating all school personnel & retired teachers in the 66th. District of changes brought about by recent legislation passed by the 66th Legislature. Representative Whaley said there will be some of the foremost authorities on School Legislation from Austin on the program. They include Leonard Prewitt, Executive Director, Teacher Retirement System of Texas; Raymond Bynum, Associate Commissioner for Finance, Texas Education Agency; and Jim Hooser, Director of Government Realitions, TSTA.

All school superintendents, school tax assessors, teachers, retired teachers, local TSTA president, and school board members are invited. Topics to be covered include the recently passed school finance bill (SB 350), the appropriations bill and HB 1060--the act that implemented the tax relief amendment passed last November. Other topics will cover far reaching changes made in the teacher retirement system.

Those planning to attend are asked to notify their local school superintendent so that he may give an estimate to Representative Whaley in Pampa for the purpose of planning the noon meal. The program should end by 3:30 p.m., June 25.

FOR . . .
LOW PRICES
QUALITY
SERVICE
 PLUS . . .
GUNN BROS STAMPS

SHOP ROARK'S

Compare & Save!

Red & White
 SUPER MARKET

PRICES GOOD . . .
 THURSDAY, FRIDAY & SATURDAY

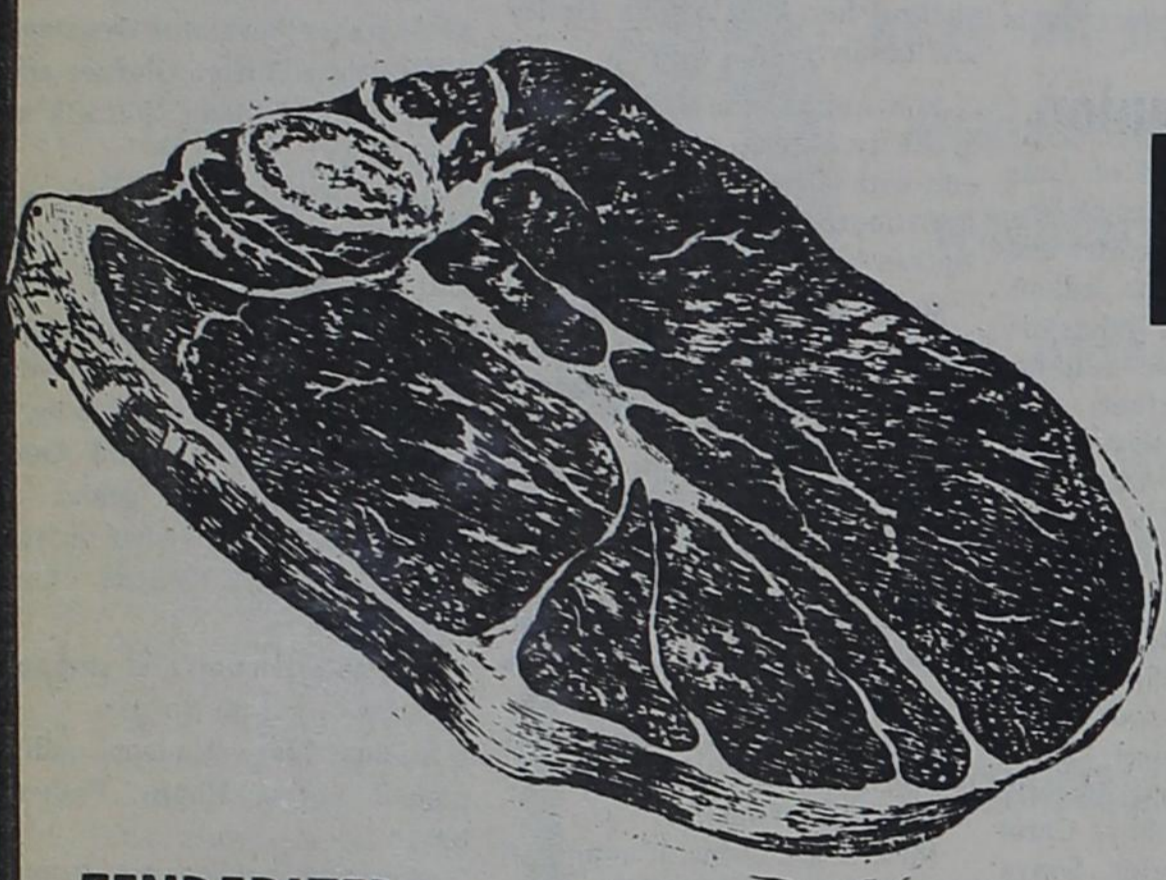

USDA CHOICE

ROUND STEAK

\$1.99

LB.

TENDERIZED ROUND STEAK

\$2.29

LB.

WRIGHTS SLICED SLAB BACON

\$1.05

LB.

MARKET PACKET FISH STICKS

89¢

LB.

SUNKIST ORANGES **3** LBS. **\$1.00**

LARGE TASTY CANTALOUPE **29¢** LB.

CALIFORNIA NECTARINES **49¢** LB.

TEXAS CABBAGE **19¢** LB.

MIRACLE WHIP SALAD DRESSING

75¢

PINT



HORMEL TENDER CHUNK HAM

89¢

6 3/4 oz. Can



MINUTE MAID REGULAR LEMONADE

4 6 oz. Cans **91¢**



RANCH STYLE BEANS

2 300 Cans **69¢**

HUNT'S TOMATO SAUCE

4 8 oz. Cans **85¢**



GOLD MEDAL ALL PURPOSE FLOUR

89¢

5 lb. Bag



LIBBY'S SPINACH

2 303 Cans **79¢**



KRAFT HALFMOON LONGHORN CHEESE

\$1.19

10 oz. Pkg.

CHEERIOS CEREAL

79¢

10 oz. Box



GULF CHARCOAL STARTER

75¢

Quart Can



RED & WHITE CHARCOAL

\$1.19

10 lb. Bag

BORDEN LOW FAT MILK

\$1.79

Gal. Jug

MEAD'S HOT DOG or HAMBURGER BUNS

53¢

8 in Pkg.

BONUS PACK DASH

\$2.19

2-49 oz. Boxes

Only . . .



KRAFT PARKAY OLEO

55¢

Quarters Pound



SPIC & SPAN CLEANER

\$1.79

Giant Size Box



OPEN MON.-SAT.—7:30 A.M. till 6:30 P.M.
 USDA FOOD STAMPS ACCEPTED
 FREE DELIVERY WITH \$2.50 PURCHASE
 FEATURING GUNN BROS. STAMPS
 Your Friendly Home Owned and Operated Grocery Store!