

THE WHEELER TIMES

VOLUME 44, NUMBER 43

THURSDAY, OCTOBER 5, 1978

Single Copy 15¢

TEXLINE IS HOMECOMING OPPONENT

Here & There

Laura Guthrie

In the September issue of the Texas Monthly is a long, illuminating article on the "The Sons of the Pioneers." These sons turn out to be the farmers of the great Panhandle of Texas. One of the men who gets full coverage is Earl McGarraugh, who survived drought and insects and the great dust storms of the mid-thirties. Now maybe we are not so interested in Mr. McGarraugh, simply because we are not personally acquainted with him. But on his vast, 5000 acre farm near Perryton one of our hometown boys drives one of Mr. Mc's tractors or harvestors. This young man is Carl Arganbright, son of the late Norvelle and Mazie Arganbright. Carl's picture (in a group) is one of those which accompanies the article. The article states that at one time, Carl, Mr. Mc's four sons, his wife, Elmyra, another hired man and McGarraugh himself were driving, at the same time, a fleet of John Deere 820 tractors, sowing wheat. This went on for three weeks, resembling a motorized beetles roving the land.

We are glad that Carl is in the middle of such a vast industry. It is an experience that may be far reaching.

Carl is the son of the late Novell and Mazie Arganbright, his family is scattered near by. Bill, Glen and Beth are in Amarillo, Jim in Canadian, Alvin in Mobeetie, and Lanita lives here, staying part time with her aunt, Audra Bean. Audra is the one who furnished me the above information.

The conference room of the Amarillo Garden Center was the meeting place, Oct. 1, of the family of the late Mr. and Mrs. J. L. Hefley. All of the children and grandchildren were there except two of the grandchildren. At the noon hour they enjoyed a delicious catered luncheon.

Those of the surrounding communities who attended were Mr. and Mrs. Clifford Hefley and Frances Hefley of Wheeler, Mr. and Mrs. James Hefley, Holly and Jill of McLean, Mr. and Mrs. Herbert Smith, Pampa, Mr. and Mrs. Jim Alvey, Todd and Tina, Wheeler, Mr. and Mrs. David Hefley and Christy and James, Mr. and Mrs. Dennis Hefley, of Briscoe. Also many others from distant places attended.

Mrs. Laura Clark is carrying her head high this week for she is a great grandmother. James Vernon (Jamie) Sivage was born about a week ago. A beautiful baby whose parents are V. Ray and Lois Sivage, and the grandparents Von and the late Vernon Sivage. They live in Hays, S. D. Laura isn't planning on a trip to see the child right away because she spent most of the summer in Hays.

Odessa Mooney has just been through a pleasant two weeks because her daughter, Judy Key- lon and her baby daughter have been here. They live in Dallas. Odessa is quite carried away with her grandchild, as well she might be. It is five months old, a beautiful, cuddly cherub. I'm sure Odessa will manage somehow to see her often.

Friday was the Golden Wedding Anniversary of the Tillman Clemens. They planned no special celebration—just make every occasion of the year a gala

Beta Sigma Phi Planning Bazaar

NOTICE: Beta Sigma Phi would like to invite any individual, club, church or organization to participate in our bazaar, to be held Oct. 21, 1978. There will be a charge of \$10.00 per table but no percentage will be charged. For more information please contact Debra Hiltbrunner at 826-3165.



WINNER: Neil Rogers was the winner of the \$50 in free groceries given away by the Alpha Mu Alpha chapter of Beta Sigma Phi.

event. However they were a bit disappointed because all of their children and grandchildren could not be here on the weekend. However, they enjoyed the son, David and his family from Amarillo.

This (Tues.) is a very busy morning. I am packing to be off to see my family in Perryton for a few days. But first I had to interview a friend and attend a coffee.

Mr. and Mrs. Theodore Heide are really my neighbors, only a block away. But I've been negligent. This morning I had a lovely visit. She told me about guests that had been in their home recently. A week or two ago her surprise was a visit from Mr. and Mrs. Clarence Davis of Burnady, British Columbia and Mrs. Davis' sister Sarah Ward, of Kamloops, B. C., Mrs. Heide has known Clarence Davis for 60 years. He lived in her parents home for a long time. They do not see each other frequently, so a surprise visit was welcome, even though the Heides were in the midst of installing a heating system. Everybody pitched in and the job was finished. The Davis' went on their way, in their camper to enjoy a lot more of the country.

Then, before Mrs. Heide could get the house dusted, there was another knock at the door. There stood a little lady from Reedsport, Oregon, a neighbor of other days. She is Mrs. Maude Widmark (a relative of Richard) from Burbank, Calif., and her grandson Terry. This little Octogenarian (plus) travels all over the world. Mrs. Heide tells me that Mrs. Widmark herself does a lot of the driving. She is planning a trip to Austria soon. They enjoyed this part of the country but would rather live near the coast where the weather is more conducive for flower growing.

Mrs. Heide is the mother of Mrs. Donald Ford. She tells me that her grandson, Ted Phipps (Ford) is on the navy, aboard the airplane carrier Midway, somewhere in Japan. He is in the same vicinity where his father used to serve.

Now I move on to the home of Jewel Moore where a coffee honoring Bennie Mae Whitener, is in progress. Bennie Mae is the teacher of a senior adult womens Sunday School Class at Baptist Church. She was presented a plaque which reads: "To Bennie Mae Whitener for the Dorcas S. S. Class. A deep faith in God and in others, is yours in quality that has endured you to our hearts. May the Lord Bless and continue to keep you in his service." Bennie Mae has been a teacher of this class for six years, but she has had her place in other departments for 35 years.

Margaret Dorman, president of the organization is shown here handing Neil a box of Tide. The proceeds go to charity. Alpha Mu Alpha extends a "Thank You" to everyone for making the project a success.

Wheeler To Open Defense Of District Championship

The Wheeler Mustangs host the Texline Tornados Friday at 7 P.M. and begin their quest of a second straight District 1-B championship amid all of the pagentry of homecoming.

Friday's kickoff has been moved up 30 minutes to 7 o'clock for the benefit of the Texline team and fans as they will have a great distance to travel.

The Tornados come to Nicholson Field winless on the year with on 0-4 record and on paper pose no real threat to the state's #1 ball club but stranger things have happened on the gridiron, especially when it comes to the Mustangs playing one of their better games on homecoming.

Wheeler was idle last week and it is hard to tell what the week off will do to the Mustangs timing and execution.

Being idle didn't help the Mustangs injury situation as they have more on the injured list this week than any other time in this young season.

Sam Schaffer is rounding back into shape after the talented tight end missed most of the Shamrock tilt and all of the Chillicothe and Phillips game and

Hospital Notes

- | Old Admissions | |
|----------------|------------------|
| 8-14 | Andrew Markham |
| 8-15 | Elmer Simpson |
| 9-12 | Eula Markham |
| 9-21 | Geneva Harris |
| 9-24 | S. W. Roark |
| New Admissions | |
| 9-27 | Jane Rives |
| 9-28 | Niki Riddle |
| | Lauri Martinez |
| | Lela Meek |
| 9-29 | Grace Porter |
| 10-1 | Larry Davis |
| | Kenneth Fair |
| | Tori Trussell |
| | Berniece Tedder |
| 10-2 | C. C. Meek |
| | Frances Ramsey |
| | Laverne Sullivan |
| | Debbie Simmons |
| | Tommie Tyson |
| 10-3 | Wilber Beck |
| | Carl Knutson |
| | Charles Watson |
| Dismissals | |
| 9-27 | Golda McIlhany |
| | Lola Smith |
| | Clara Clerkely |
| 9-28 | Virgil Helton |
| | May Helton |
| | Renita Smith |
| | Helen Gallaway |
| 10-2 | Millie Williams |
| | Niki Riddle |
| 10-3 | Tori Trussell |

Friday, October 6, will be Homecoming at Wheeler. The Wheeler Mustangs will meet the Texline Tornados in the first conference game of the season. Pre-game activities will begin at 6:35 p.m.

Homecoming activities begin at 10:00 a.m. Friday with an assembly. Myron Jolly, president of the student council will serve as master of ceremonies. The queen candidates will be escorted to the stage by senior Mustangs and introduced; the homecoming queen candidates are Terri Rarden, Jana Johnson, Tina Collins, and Lisa Dodd. Terri Rarden will be escorted by Myron Jolly and George Elliott. Kent Vise and Miles Farnsworth will accompany Jana Johnson. Mike Lee and Tom Christner will convey Tina Collins. Accompanying Lisa Dodd will be Jimmie Ryan and Marvin Grimes. Sam Schaffer will introduce the queen candidates and their escorts.

The parade and pep rally will be on the square at 2:30. The parade will gather at the school and continue down Main Street to the corner of Texas and Main. A circle will be formed to serve as an arena for the Pep Rally.

Anyone wishing to join the parade should come to the front of the school about 2:00 Friday afternoon.

Mexican food will be on the menu for those attending the Band Boosters Supper Friday evening before the game. Serving will begin at 5:00 and continue until 7:00 p.m. Adults \$2.50, students \$1.50.

At the pre-game coronation at 6:35, the queen candidates will be carried onto the east end of the 50 yard line. They will be introduced individually as they are escorted onto the playing field. The 1978 Homecoming queen will be named, crowned and presented a bouquet of roses.

Concluding the day's activities will be the game with Texline. The Wheeler Mustangs will be out to win; with a 3-0 record for the season, the Mustangs have also won their past 22 games.



TERRI RARDEN: a senior, is the 17 year old daughter of Mr. and Mrs. David Rarden, escorted by Myron Jolly and George Elliott. Terri has participated in basketball, tennis and track. She is a member of the FHA and is past vice-president of the Mustangette Athletic Club. She has been nominated for homecoming queen for three years and was selected as queen her junior year. She has been a cheerleader for three years. She was class favorite her sophomore year.



TINA DEE COLLINS: a junior, daughter of Mr. and Mrs. Tyler Collins, escorted by Mike Lee and Tom Christner. During her high school years she has been in FHA, Student Council, pep club, vice-president of the junior class, homecoming queen candidate her sophomore and junior years, and cheerleader. She has participated in basketball and track. Her hobbies are macramae, and collecting picture frames.

CUB SCOUT Troop To Organize

Tuesday night, October 10, 1978, all boys in the third, fourth and fifth grade are invited with their parents to a Cub Scout Organizational Meeting, 7:30 p.m., at the Elementary School, according to Ernie McCaughey, Pastor of the Wheeler United Methodist Church, who sponsors the community-wide program for 8, 9 and 10-year olds.

Activities this year will include; carving and racing pine-wood derby cars, picnics at Camp Brown, Cub Olympics, Day Camps — plus weekly meetings under the leadership of volunteer parents, who are concerned about Wheeler young people growing into responsible Christian citizens, health in mind and body, McCaughey said.

CITY ACCEPTS BID FOR 55 BLOCKS OF PAVING



JANA JOHNSON is the 16 year old daughter of Mr. and Mrs. J. T. Johnson. Jana is escorted by Kent Vise and Miles Farnsworth. Jana is active in the Flag Corps, basketball, track, FHA, and is a member of the Student Council. Her freshman year she was elected sweetheart of the Rodeo Club. Her hobbies include horseback riding, and basketball.



LISA DODD is the 14 year old freshman daughter of Mr. and Mrs. C. G. Dodd, Jr. Lisa is escorted by Jimmie Ryan and Marvin Grimes. Lisa's eighth grade year she was valedictorian of her class, head cheerleader, member of the student council and pep club. This year Lisa is a member of the Student council representing the freshman class, a member of Pep Club, FHA, Annual Staff and Flag Corps and participates in basketball.

Lisa's hobbies are stamp collecting, cooking, sewing, traveling and swimming.

The bids for the paving of 55 blocks in Wheeler were opened at a special meeting of the Wheeler City Council Monday afternoon at 2 p.m. The bid of \$590,601.00 by Lewis Construction of Dumas was accepted.

Three bids were received by McMorries and Associates of Amarillo, city engineers, Borsberry Construction of El Paso and Baker Construction Co of Borger, each submitted a bid.

Wheeler citizens voted \$300,000 in bonds for the city's part of the project July 8. At the time the property owners were told their part of the paving cost would not exceed \$10 per square foot. The cost according to the accepted

bid will not exceed \$10, but an exact figure will not be available until the streets are signed up for paving.

Lewis Construction Company's bid is for the same type paving used in the 1969 paving. The contract for the 1969 project of 81 blocks was awarded to Lewis Construction also.

The bid calls for completion within 300 working days after the signing of the contract. Plans are for work to begin around the first of March.

A special meeting of the council was held September 18 for the purpose of selling the bonds. The city got an interest rate of 5.293398% on the bonds.

PETE BURTON FORD TO DISPLAY '79 LINE FRIDAY

The all-new 1979-model Ford LTD and Mustang are now on display at Pete Burton Ford, Inc. West Highway 152, Wheeler, Texas.

Ford Motor Company invested more than \$1.2 billion to redesign and re-engineer its full-size and sporty specialty car lines for 1979 — the first time in 14 years that Ford Division has introduced two entirely new and different domestic car lines during a single calendar year, according to Pete Burton.

Only the ninth all-new full-sized Ford in the company's 75-year history, the redesigned LTD has more head room, leg room and shoulder room for 1979. There's a full range of two and four-door sedans and station wagon models with the LTD's traditionally long list of optional equipment choices.

Standard LTD sedans and station wagons have single rectangular headlamps, while top-of-the-line LTD Landau models and Country Squire station wagons are distinguished by a unique grille treatment with dual rectangular headlamps. All models continue to offer a high level of standard equipment including power steering, power front disc brakes, steel-belted radial-ply tires, an automatic transmission

and a V-8 engine.

"The 1979 Mustang is a fun-to-drive car with bodystyles, options and performance features that will appeal to a variety of ner-car buyers," Mr. Burton explained. "It is one of the most versatile cars we have ever offered, and is sportier and roomier than last year's models."

Offered in two- and three-door body styles, Mustang has four engine choices including a new turbocharged 2.3-liter power-plant, and a long list of convenience, decor and functional equipment options.

Several trim-and-equipment combinations, are available, including top-of-the-line two- and three-door Ghia models and a sporty three-door Cobra. All models are fully instrumented with a tachometer, trip odometer and gauges for fuel, temperature, oil pressure and alternator. Rack-and-pinion steering, front disc brakes, a front stabilizer bar and new strut-type front and four-bar link-and-coil rear suspension systems are standard.

Built on a 100.4-inch wheel-base, the "new breed" of Mustangs is only four inches longer than its predecessor, but has 20 percent more interior room. Back-Seat passengers gain the most, including five more inches of leg room. Two-door models carry a full 10 cubic feet of trunk space and three-door models have a cargo volume of more than 32 cubic feet.

"The LTD and the Mustang will be our one-two punch in 1979," he said, "but we're equally excited about some of the changes that have been made to

Continued Page 5

BLOOD PRESSURE CLINIC

Wheeler

There will be a free Blood-Pressure Clinic for all Wheeler County Residents regardless of age, Thursday, October 5. It will take place in the south end of the old Nicholson Memorial Hospital on Canadian Street from 9:30-12:00 A.M.

This Clinic is sponsored by the Retired Senior Volunteer Program and the Texas Agriculture Extension Service.

Those needing a ride can Inez Wright at 626-3239.

Mobeetie

The Blood Pressure Clinic sponsored by the XYZ Club will be held Friday, October 6, at 2:00 p.m. at the Baptist Cottage in Mobeetie. The public, regardless of age is invited to participate in this worth-while project. The clinic is held the first Friday of each month.



COFFEE HONORS NEW-COMERS

Saturday Mrs. Vee Fillingim opened up her lovely home on W. Okla. Street to her friends. She had asked them to come and meet a new citizen in Wheeler, Mrs. Grace Irvine.

chased the house at 701 S. Alan Bean Blvd. She comes to us

from Fritch, and just prior to that she lived in Bunavista. Her husband, the late Edgar Irvine was for twelve years the area supervisor of the Methodist camp

in Ceta Canyon. Mrs. Irvine is a very outgoing person, and is anxious to meet people and become involved in the activities of our community.

Mrs. Fillingim was assisted in the serving by her daughter, Ruth Irvine, whose husband is Dick, the son of Mrs. Irvine. Also assisting at the table was a

grand-daughter, Becky Irvine and Sharon Mitchell. Stephonie Mitchell presided at the guest register. Sharon and Stephonie Mitchell are foster daughters of Ruth and Dick Irvine, having lived with them for three years.

About forty women enjoyed Vee's hospitality Saturday morning and was glad to have met a new neighbor and friend.

Homecoming DANCE

Sat. Oct. 7

9 P.M. — 1 A.M.
"COCKY FOX"
2 Miles S. Wheeler

ROGUE THEATRE
WHEELER TEXAS
1001 876 3078

OCTOBER 6-12
ONE WEEK
Showtime: 7:30 P.M.



GREASE
© 1978 PARAMOUNT PICTURES CORPORATION
PG PARENTS STRONGLY CAUTIONED
SOME MATERIAL MAY BE INAPPROPRIATE FOR CHILDREN UNDER 13 YEARS OF AGE

MATINEES ONLY
SATURDAY, Oct. 7
10:00 A.M. & 2:30 P.M.
SUNDAY, Oct. 8
2:30 P.M. & 4:30 P.M.

AN ALL WALT DISNEY PROGRAM

You're invited to a MOVIE PARTY!



CARTOONS FUN

MICKEY'S BIRTHDAY PARTY SHOW

Feature-length production
DAVE CROCKETT
KING OF THE WILD FRONTIER
Special guest appearance
MOUSEKETEERS

LASTING MEMORIES

12% Off Loose Diamonds
15% Off Mountings
Through October 7

Have you ever thought of picking out your diamond first and then selecting a mounting to put it into? BELCHER'S JEWELRY at 121 N. Cuyler has the quality and the size diamond of your choice and beautiful mountings available. They have a diamond setter with seven years experience on hand at all times, so that whatever your ring needs may be, they can always be taken care of at BELCHER'S JEWELRY.

What's selling this Christmas is at Belcher's Today.

BELCHER'S JEWELRY
"AN INDIVIDUAL TOUCH"
121 N. Cuyler Downtown Pampa

REEVES ELECTRIC

FOR ALL YOUR ELECTRICAL WIRING NEEDS, RESIDENTIAL, COMMERCIAL SERVICE CALLS, OIL FIELD TROUBLE SHOOTING.

Call Day or Night Phone: 826-5975

HEAT PUMP

"THE ELECTRIC SAVINGS MACHINE"

SAVING FOR THE FUTURE

Coin banks help teach children how to save for the future. You can save for the future, too, with the electric heat pump. That's why we call it the electric savings machine. This efficient heating/cooling system can deliver as much as two units of heat for every one heat unit of electricity it uses. But the savings don't stop there. With fuel costs expected to rise during the next two decades, the electric heat pump is a smart investment that will save energy today and in the future.

It's never too soon to start saving... with the electric heat pump. Start today before your future gets here. You'll be glad you did.

CALL US ABOUT THE HEAT PUMP

SPS
SOUTHWESTERN PUBLIC SERVICE

Briscoe News

By Vetola Parker

Monday, September 25, we received a very hard shower this afternoon. Looks like more moisture on it's way.

I am sorry I left out some of our visitors Sunday, Horace and Juanita Fillingim of Allison community came by.

Monday visitors here at our house were Claud and Mable Parker, Hoyle and Kathy Helton, Juanel Manning and Christine Atherton.

Also Terry Daugherty's friend Joe Wilson was here Saturday. I just knew I would leave someone out.

Dan, Lou and Larry Trimble had dinner Sunday with the Archie Trimbles.

Fay Smith, Winnie Gilmer and Patricia Hand visited in Pampa Thursday evening.

Vinson and Fay Smith visited the Sherman Smiths and Grandma McCaslin Wednesday evening.

Hoyle Helton and Vetola Parker visited Lester and Mary Hudson and Mr. and Mrs. Lawrence Aderholt Thursday.

Mary Hudson had just got home from hospital in Pampa she was there from Friday till Thursday, she was feeling fairly well, we hope she continually improves tell she feels all OK again.

I visited some with Mr. and Mrs. Sterlin Price on the street of Briscoe last Thursday. They use to live in Briscoe, she taught school. They now live in Arkansas near Fort Smith.

We are having ideal fall weather nice and cool every morning. I can see winter coming just around the corner.

Visiting the Clarence Zybachs Sunday were Truman and Bettie and Eric Zybach of Sayre.

Irene visited Rozena Zybach last Friday.

Elbert and Ruby Zybach ate dinner Sunday with Curtis and Jane Ann Hall and Kent. Others there were Kyndal and Kathy Murry.

Kyndal and Kathy spent the weekend with her folks, the Curtis Halls.

Verna Fillingim went to dentist last Thursday with Mrs. Wilma Bible.

Verna visited Mr. and Mrs. Lawrence Aderholt Thursday afternoon.

Rex and Lucille Helton visited his daughter in Kerrville over the weekend to help her celebrate her 21 birthday. Lucille said the scenery was sure pretty going down there.

Mr. and Mrs. Vernon Sivages grand-daughter, Mr. and Mrs. Larry Snider and son, Issac from Houston were visiting them.

Mrs. Sivage gave me a little boost on getting this news. Dow Wilson takes the Wheeler paper way out on the Indian reservation in Arizona. Dow said he really enjoyed the Briscoe news. Sure was good hearing from Dow. He use to live here, went to school at Briscoe. He teaches there.

Mrs. Addie Swift was rocking her great grand baby girl Monday morning. Mary Jane Dukes and baby spent Sunday nite with Addie.

Last Thursday at the Travis Keelins home were Eula Bradstreet, Bettie McNeal, Ruth Taylor, Sylvia Brown, Sharon and Kendra Keelin, Norma Keelin and son, Daniel.

Rosalies mother Eula Bradstreet entered Highland General hospital in Pampa Sunday afternoon. Rosalie was going to pick her sister, Sylvia up in Wheeler and go see their mother Monday morning.

Makes you really appreciate and know you got lot of friends. I think the older you get the more we realize and appreciate our loved ones and friends, and especially our children and grand

Richard's RADIATOR & HEAD SHOP

Complete Radiator and Cylinder Head Work
301 E. 12th
Ph. 256-3151
Shamrock, Texas
Richard Blakemore Owner

PIANO INSTRUCTION

by Terry H. Steele, BME

PIANO, VOICE and MUSIC THEORY

For Interview Call:
Terry Steele
256-3086
711 N. Madden
Shamrock, Texas

ANGLIN'S
412 S. Main

Beauty Supplies

Wrangler Boots & Jeans

New Shipment Of...
Faded Glory Jeans All Sizes

New Shipment Of...
Insulated Coveralls and Jackets

Shaklee Products

Beauty Shop Women's, Men's and Boys' Hair Styling
in Back

Ear Piercing

826-3168 Tuesday thru Friday

from your neighborhood ASSOCIATED DRUGGISTS

HOME RUN PRICES

October 4 - 10, 1978

AYDS REDUCING CANDY
Vanilla, Chocolate, Chocolate Mint, Butterscotch 1 1/2 lb
Mfg. List \$4.75 ea
\$2.87 ea.

TRASH & LAWN BAGS
10-gallon 13 count roll
Mfg. List \$1.99
.98

LOSE EXCESS BODY WATER
DIUREX WATER PILLS
42's Mfg. List \$3.00 ea
\$1.79

HEAVEN SCENT SPRAY COLOGNE
By Helena Rubinstein
Mfg. List \$4.75
\$3.25

WORLD SERIES BONUS OFFER

\$4.00 Cash Rebate
when you buy all 5 Gillette products shown in this ad
GET DETAILS AT YOUR A.D. STORE

Enter the "\$1,000,000.00 Gillette Sweepstakes" at your A.D. Store.

HOME VISION TEST KIT
Includes: Pre-School Eye Test Chart, Regular Distance Eye Test Chart, 8-mp. Infrared, Oculude, Tape Measure, Emergency 1st Aid Label
Mfg. List \$4.95
\$3.99

ROSE MILK SKIN CARE CREAM
Scented or Unscented 8 oz.
Mfg. List \$1.99
.99 ea.

ROSE MILK MOISTURIZING FACE CREAM
2 oz. cream or 3.75 oz. lotion
Mfg. List \$2.98 ea.
\$1.59 ea.

ONE-A-DAY VITAMINS
w/iron 100's - 20 Free
Mfg. List \$4.95
Regular 100's \$2.39 Mfg. List \$4.30
\$2.79

MAGLA LOVING HANDS LATEX GLOVES
small, medium, large
Mfg. List \$3.89
2 / \$1.00

COUPON
ORAL B TOOTHBRUSH
B-60, B-40, B-35 Adult
Mfg. List \$1.25
.59

COUPON
GERITOL TABLETS
100's
Mfg. List \$6.49
\$4.34

COUPON
GILLETTE TRAC II CARTRIDGES
5's Mfg. List .95 Mfg. List \$3.00 ea
.94 \$1.88

COUPON
ARRID EXTRA DRY ANTI-PERSPIRANT
Scented or Unscented 2.5 oz.
Mfg. List \$1.39
.87 ea.

COUPON
CRICKET DISPOSABLE LIGHTERS
by Gillette
Mfg. List \$1.49
2 / .88

THESE ARE SUGGESTED A.D. PRICES OPTIONAL WITH PARTICIPATING STORES.

HYLAND'S PHARMACY

WHEELER, TEXAS

WE RESERVE THE RIGHT TO LIMIT QUANTITIES AT SALE PRICES.

1st Anniversary SALE

Double S&H
GREEN STAMPS
All Week Long

QTR. PORK LOINS OR FAMILY PAK
PORK CHOPS
8-11 CHOPS
\$1.39
LB.

WRIGHT'S HICKORY SMOKED SLICED
SLAB BACON
\$1.29
LB.

HEAVY GRAIN FED - WHOLE IN BAG
BEEF BRISKET
8-10 LB. AVG.
\$1.19
LB.

HICKORY SMOKED WHOLE
WATER ADDED - 6-8 LBS.

WILSON'S PICNICS

79¢
SLICED HALF
OR WHOLE
LB. **89¢**

YOUR THIRTYFIVE STORES SELL A BAKING BLEND OF SHORTENING WHICH IS THE QUALITY ASSURED SHORTENING WHICH CAN BE USED FOR BAKING AND QUALITY FLOUTER!

EXTRA LEAN TRIM SELECTED CENTER CUT
PORK CHOPS LB. **\$1.79**
EXTRA LEAN TRIM SELECTED THICK CUT
LOIN PORK CHOPS LB. **\$1.89**
COUNTRY STYLE
SPARE RIBS LB. **\$1.39**
WRIGHT'S HICKORY SMOKED BACON
ENDS & PIECES 3 LB. BOX **\$1.59**
HILLSHIRE FARM
SMOKED SAUSAGE LB. **\$1.79**
HILLSHIRE FARM SMOKED
POLISH SAUSAGE LB. **\$1.79**
OSCAR MAYER REG./BEEF/THE BIG ONE
WEINERS 1 LB. PKG. **\$1.49**
OSCAR MAYER SLICED REG./BEEF/THICK 8 OZ. PKG. **89¢**
BOLOGNA 8 OZ. PKG. **\$1.39**
OSCAR MAYER SQUARE OR BEEF
VARIETY PAK 8 OZ. PKG. **\$1.39**
SALA-
LIVER CHEESE
PER LB. 8 OZ. PKG.
LUNCHEON MEAT LUNCHEON MEAT PKG. **99¢**

PLAIN
WINTER WARMER
**WOLF
CHILI**

79¢

15 OZ.
CAN

FOLGER'S
COFFEE SAVER
**FLAKED
COFFEE**

\$1.99

13 OZ.
CAN WITH
COUPON
BELOW

SHORTENING
BAKE-RITE
\$1.39
3 LB. CAN

GELATIN
JELL-O
\$1
5 3 OZ. PKGS.

Assorted Flavors
**TONY'S
PIZZA** **40¢** OFF
Reg. Price
FREE SAMPLES Fri. & Sat.

WE RESERVE
THE RIGHT
TO LIMIT
QUANTITIES

ALL
PURPOSE

RUSSET POTATOES

79¢
10
LB. BAG

WASHINGTON GOLDEN DELICIOUS
APPLES
43¢
LB.

WASHINGTON
BARLETT PEARS LB. **49¢**
CALIFORNIA
BELL PEPPERS LB. **59¢**
CALIFORNIA GREEN
PASCAL CELERY LB. **33¢**
STRAIGHT NECK
YELLOW SQUASH LB. **39¢**
PURPLE TOP
FRESH TURNIPS LB. **39¢**

CANNED
**COCA
COLA** 6 Pk. **99¢**
CUP OF COKE FREE All Week

RICH &
THICK
**HUNT'S
KETCHUP**

49¢

WITH
COUPON
BELOW
32 OZ.
BTL.

SOFT 'N PRETTY
TISSUE
79¢
4 ROLL
PKG.

2 PLY TISSUE
KLEENEX
55¢
200 CT.
BOX

FOR QUICK STARTS
ANTIFREEZE
PRESTONE
"II"
\$3.29
GAL. JUG

THRIFTY GROCERY BUYS

50' OFF LABEL
**FAMILY
TIDE** FAMILY SIZE **\$4.19**

40' OFF LABEL
COLD POWER KING SIZE **\$1.99**

15' OFF LABEL
GIANT FAB GIANT BOX **\$1.19**

AJAX - 4' OFF LABEL
CLEANSER 14 OZ. CANS **\$1.00**

HEFTY CLEAN-UP
LAWN BAGS 5 CT. PKG. **89¢**

HEFTY TALL
KITCHEN BAGS 30 CT. PKG. **\$1.79**

HEFTY - 30' OFF LABEL
TRASH LINERS 20 CT. PKG. **\$2.19**

GLORY
RUG CLEANER 24 OZ. CAN **\$1.79**

AIR FRESHENER
GLADE MIST 7 OZ. CAN **69¢**

FURNITURE POLISH
PLEDGE 14 OZ. CAN **\$1.49**

GLACIER! COMPLETE YOUR SET NOW!
**GLASS-
WARE** EA. **29¢**

HEALTH & BEAUTY AID SAVINGS

30' OFF - CONDITIONER, INSTANT BALSAM PROTEIN
REVLOX FLEX 16 OZ. BTL. **\$1.39**

CRICKET
LIGHTERS EACH **49¢**

GILLETTE TWIN BLADE
AFTRA RAZOR EACH **\$3.49**

AFTRA
CARTRIDGES 5 CT. PKG. **\$1.29**

GILLETTE BLADE
TRAC II 9 CT. PKG. **\$2.19**

GILLETTE SUPER STAINLESS
RAZOR BLADES 5 CT. PKG. **99¢**

FOR WOMEN
DAISY SHAVER 2 CT. PKG. **89¢**

AEROSOL - REG./XTRA HOLD
THE DRY LOOK 5 OZ. CAN **\$1.29**

BRONZE CAN DEODORANT
RIGHT GUARD 5 OZ. CAN **\$1.19**

ANTI-PERSPIRANT SPRAY
RIGHT GUARD 2 1/2 OZ. CAN **99¢**

ROLL-ON ANTI-PERSPIRANT
RIGHT GUARD 1 1/2 OZ. BTL. **\$1.19**

FOAMY
SHAVE CREAM 11 OZ. CAN **\$1.09**

TRAC II REGULAR OR LIME
SHAVE CREAM 6 OZ. CAN **99¢**

ENRICHED
**SHURFINE
FLOUR** 5 LB. BAG **69¢**

BETTY CROCKER
FROSTINGS
READY TO
SERVE
16 OZ. CAN **99¢**

BETTY CROCKER SUPER MOIST
**CAKE
MIXES** 18 1/2 OZ. BOX **69¢**

GREEN GIANT 1 1/2 REG. CUT
GREEN BEANS 3 17 OZ. CANS **89¢**

GREEN GIANT KITCHEN SLICED
GREEN BEANS 3 16 OZ. CANS **89¢**

GREEN GIANT C.S. OR W.K.
GOLDEN CORN 3 17 OZ. CANS **89¢**

WHOLE KERNEL VAC PAK
NIBLETS CORN 3 12 OZ. CANS **89¢**

GREEN GIANT MED. SIZE
SWEET PEAS 3 17 OZ. CANS **89¢**

LONG GRAIN
COMET RICE 28 OZ. BOX **79¢**

1-OZ. ENVELOPES - HERSHEY
HOT COCOA MIX 12 CT. PKG. **99¢**

GREAT CEREAL
POST TOASTIES 12 OZ. BOX **59¢**

AUNT JEMIMA ORIGINAL
PANCAKE MIX 2 LB. BOX **79¢**

AUNT JEMIMA PANCAKE
SYRUP 24 OZ. BTL. **\$1.19**

MARGARINE QTRS. 1 LB. PKG. **49¢**

COLBY HALFMOON LONGHORN
BORDEN CHEESE 10 OZ. PKG. **99¢**

SHURFRESH - BUTTERMILK/SWEET MILK
BISCUITS 2 8 OZ. CANS **27¢**

SHURFRESH - IND. WRAPPED AMERICAN SLICED
CHEESE FOOD 12 CT. PKG. **\$1.19**

SHURFINE SLICED
STRAWBERRIES 10 OZ. CTN. **39¢**

SARA LEE FROZEN
POUND CAKE 11 OZ. PKG. **\$1.19**

TOPPING
COOL WHIP 9 OZ. CTN. **59¢**

FOOD KING CRINKLE CUT
POTATOES 2 LB. BAG **49¢**

SHURFINE
CUT CORN 20 OZ. PKG. **59¢**

SHURFINE FROZEN SPEARS OF
BROCCOLI 10 OZ. PKG. **43¢**

10 VALUABLE COUPON 10

HUNT'S TOMATO
KETCHUP 32 OZ. BTL. **49¢**

WITH THIS COUPON
COUPON GOOD OCTOBER 1-7, 1978
LIMIT 1 COUPON PER CUSTOMER

10 **THRIFTWAY** 10

10 VALUABLE COUPON 10

FOLGER'S FLAKED
COFFEE 13 OZ. CAN **\$1.99**

WITH THIS COUPON
COUPON GOOD OCTOBER 1-7, 1978
LIMIT 1 COUPON PER CUSTOMER

10 **THRIFTWAY** 10

Want Ads

Court Records

J W Carpenter et al to A E Gamble 8-9-78 59 B 24 N½ & SE¼ 13 B 24
 2 OL& RENTAL DIV ORDERS—Ray Weber et al to Thomas R Grace Porter et al to AE Gamble 8-9-78 Pt E J D

Grinolds Survey
SEPTEMBER 28, 2978
 OL—John W Blanton et ux to Chalfant Magee & Clifton, Inc 7-24-78 SE¼ Sec 13 Blk A-8
 2 OLs—Alvin Agan et al to Chalfant Magee & Clifton, Inc 7-20-78 N½ 30 S½ 31 Blk A-7
 MD—Kathleen L Dieffenbach to Mary Kathryn Steinway 6-1-77 Mesna Ints in Sec 48 Blk 24; 97, 98 Blk 17, 7 A-8 & Secs 69, 70 Blk 13
 OL—Sabine Production Company to Helmerich & Payne, Inc 8-15-78 W½ Sec 54 Blk A-8 unit design—W P Buckthal et al to Martha R Farren et al 7-17-78 Sec 37 Blk M-1
 RDT—From Pierce, Rogers, Pletcher & Franklin to Arkansas Louisiana Gas Co 9-15-78 Across Pt Secs 52, 53, 58 Blk A-8
 RDT—First Federal Savs & Loan Assn to Earnest L Davis et ux 9-25-78 Pt E½ SE¼ 15 Blk A-4 & Lot 1 & S45 ft Lot 2 Blk 2 Wheeler, Risner Addn
 MD—Lila Eunice Treadwell et al to Frances LaVerne McDonald 9-24-78 Ints in Sec 35 Blk M-1 & Pt 9 Blk H
SEPTEMBER 29, 1978
 UNIT DESIGN—Kerr-McGee Corp et al to Martha R Farren et al 9-13-78 Sec 48 Blk M-1
 AOL—E B White Jr to James R Weber Inc 9-21-78 E½ W½ 8 Blk A-3
 ASSIGN OVERRID ROY—G W Green to C 9 C Oil & Gas Development, Ltd 9-25-78 Secs 4 to 7 Blk A-9, Secs 65, 66 Pt 67 Blk 24
 ROL—Mobil Oil Corporation to Nelie V Puryear et al 10-25-78 Secs 13, 28, W½ 27 Blk A-3
DISTRICT CLERK'S OFFICE
 #7515 Marilyn McCoy et al vs Amarillo Natl Bk as Trustee 9-27-78 Suit on Estate
 #7516 Calderon Belts & Bags Inc vs Mike W Yarborough et al 9-28-78 Suit on Debt
 #7517 Sandra Lynn Foote vs James Burton Foote 9-28-78 Divorce
 #7518 David Patterson vs Eric Reames et al 9-28-78 Suit for Damages

HOUSE FOR SALE: 3 Bedroom, 1½ bath, full basement, carpet, paneled, new built-in oven, dishwasher, stockade fence. You can afford this one. 1205 S. Canadian Call 826-5792, By appointment only.

BLACK GOLD TRAILER PARK
 Gas & Water Furnished
 Storm Cellar
 Underground Utilities
 Individual Electric Meter
 500 S Osage 826-5874

Bored Housewives Wanted, to work full or part time. Call 405/256-6791 or 806/868-5431 for interview, or write to Mary Brown, P.O. Box 75, Woodward, Okla. 73801.

FOR SALE: 1972 14'70" Heritagetrailer home. Excellent condition. Call 826-3202 or contact Danny Mitchell at Wheeler Co-op.

FOR SALE: 36" Cone shaped woodburning fireplace. Never been used. Phone: 826-5651 after 5:00.

F. M. RADIO via cable in Wheeler. Try it. We have the radio. L. & F. Repair. 826-3241.

LADY VENUS: Aloe Vera Cosmetic's now available at the City Cleaners & Fabrics. Call for free facial and skin treatment. 826-3268.

WE ARE NOT ALONE! There is LIFE in other worlds. Send stamped self addressed envelope for free UFO information to Progress, BX 96 Caballo, New Mexico, 87931.

FOR SALE: Hot point Dryer used only three months, Call 375-2311, Briscoe.

FOR SALE: 40 Acres Royalty southwest of Wheeler Sec 3 Blk A; B&M Survey. R. D. Owens, Phone: 817/469-7608.

Joe Garrett CONCRETE CONSTRUCTION Specializing in sidewalks, driveways, patios and storm shelters. Phone 323-6036 or call collect 806/293-7166.

NEED EXPERIENCE NURSES AIDS 11-7 Shift. Contact Director of Nurses, 405/225-2511, Elk City Community hospital.

House Moving SPARLINS—826-5898
 Wheeler, Texas

FOR SALE: 2 bedroom house 728 West Okla. St. ALSO: Four bedroom house. Contact Paul's Real Estate, Paul Topper.

SIX ROOM HOUSE TO BE MOVED. Claudy Brotherton, 826-5240.

HOLCOMB TRAILER PARK
 West 12th Street
 Phone: 806/826-5810 or 826-5942

CLASSIFIED RATES
 All classified ads must be paid in advance, except for open ledger account customers.
 Charges are 10c per word. Minimum charge is \$1.00.
 Card of thanks charges will be \$2.00.

ADVERTISING DEADLINES
 Classifieds ... 5:00 p.m. Monday
 Display ... 5:00 p.m. Monday

FOR SALE: 160 acres choice land, sub-irrigated, nice 2 bedroom house, pressure pump well house, shed's windmill etc. Contact Darwin Traylor after 6 P.M. 935-4366, Dumas, Texas.

See Gene Hall, Mince Oil and Gas Co., for sale of oil leases and minerals. Wheeler Abstract Office on Thursdays. 669-6805 in Pampa on other days.

DEALERS WANTED
 To handle a major line of pre-engineered steel bins and buildings. Lucrative opportunity for the right person. Aggressive farm operator considered. Call 800-325-6400.

HELP WANTED
 Distributor for the Amarillo Daily News — Good part time job. Makes Good Money, 826-3250.

FOR SALE: Sage and Osage wheat seed — cleaned, bagged and treated. Virgil Simmons, 826-5843.

EXPECTING a visit from the stork in November or December? Panhandle Prepared Childbirth Association is now enrolling married couples for Lamaze Classes. To enroll or more information, call Debbie Stribling 868-5391 Miami or Kay Newman 669-2946 in Pampa. 1tc

LIST OF INSTRUMENTS FILED IN THE OFFICE OF THE COUNTY CLERK AND DISTRICT CLERK OF WHEELER COUNTY, TEXAS FROM SEPTEMBER 25 THROUGH SEPTEMBER 29, 1978

WILL BUY
 Vacant Residential Lot with city utilities available, Audie Dixon, 807 S. Ellison, Guymon, Okla. 73942, or 405/338-6191 after 7:00.

FOR SALE: 72S, Triticale Seed. Virgil Simmons 826-5843.

NEED LVN's with 1 CV experience 11-7 Shift. Contact Director of Nurses, 405/225-2511, Elk City Community hospital.

BUTCHERING & PROCESSING PRICES
 Beef processed, double wrapped 15¢ per pound
 1¢ A Pound for Butchering
 Pork Processing including curing
 Double wrapped 18¢ per pound
 \$4.50 a head for butchering
 We butcher Monday thru Friday 8 to 12 A.M. except holidays.
CALL FOR QUARTER—HALF—WHOLE BEEF PROCESSED
 WE NOW HAVE CUTS OF PORK AND BEEF FOR SALE
SHAMROCK SLAUGHTER PLANT
 North of City Phone: 256-3241
 Closing at Noon on Saturday

OIL NEWS
INTENTIONS TO DRILL:
 HEMPHILL - Wildcat - Helmerich & Payne, Inc. - Mathers Ranch #1 - 660' f N & 660' f E lines of Sec. 1, A-1, H&GN - PD 15,000'
 HEMPHILL - Humphreys (Douglas) - McCulloch Oil Corp. of Texas - Mathers Ranch #34 - 467' f S & 990' f E lines of Sec. 172, 41, H&TC - PD 7400'
 HEMPHILL - Humphreys (Douglas) - McCulloch Oil Corp. of Texas - Mathers Ranch #38 - 1500' f N & 1500' f E lines of Sec. 166, 41, H&TC - PD 7400'
 WHEELER - East Panhandle - Texas American Oil Corp. - Gabel #1 - 660' f S & 660' f W lines of Sec. 59, 23, H&GN - PD 2425'
 WHEELER - East Panhandle - Texas American Oil Corp. - R. J. Lane #1 - 660' f N & 1980' f E lines of Sec. 60, 23, H&GN - PD 2350'
COMPLETIONS:
 HEMPHILL - Gem Hemphill (Tonkawa) - Gulf Oil Corp. - Ora Morris #4-92 - Sec. 92, 41, H&TC - Comp. 8/3/78 - Pot. 4000 MCF/d - Perfs. 8299' - 8306' - PBTD 8368'
 WHEELER - Mills Ranch (Granite Wash) - Coquina Oil Corp. - Henry Hink #1 - Sec. 7, L, J. M. Lindsey Surv. - Comp. 9/19/78 - Pot 80 BOPD - Gor. 3426 - Perfs. 10,682' - 10,760' - PBTD 11,012'
PLUGGED WELLS:
 HEMPHILL - Wildcat - American Quasar Petroleum Co. - Mathers #1-14 - Sec. 14, A-2, H&GN - Plugged 8/12/78 - TD 14,273' - Dry
 WHEELER - Wildcat - HNG Oil Co. - Henderson #17 - #1 - Sec. 17, A-8, H&GN - Plugged 8/11/78 - TD 9620' - Dry

THE BUSINESS DIRECTORY
 MEMBER
TEXAS PRESS ASSOCIATION
 Published Every Thursday at Wheeler, Texas, By...

Louis C. Stas, Owner and Publisher
 Entered as second-class matter December 18, 1933, at the Post Office at Wheeler, Texas 79096, under the act March 3, 1879.

BARNES ELECTRIC
 Refrigeration and Appliance Repair
 —All Kinds of Wiring—
 Wheeler, Texas
 806/826-5777

WHEELER PUBLIC LIBRARY
Book Review
 In "The Silver Castle", by Erica Quest, the London Times has an obituary notice of Benedict Sherbrooke—twenty years after he had supposedly gone to his reward! That was what was haunting his daughter, who had been raised on the somewhat quaint—and mistaken—notion that Daddy had been dead, so these many years, and when Gail Sherbrooke made the mistake of journeying to Switzerland to learn the truth about her father's second life—and second death—she quickly learned what family life was all about. Treachery. All those years Daddy had been up to all sorts of other things, Gail Sherbrooke had inherited his dubious legacy; larceny, murder... and romance.

WHEELER LODGE NO. 1099
 A.F. & A.M.
MONDAY
 7:00 P.M.
 Percy Farmer, Sec'y.
 Members Urged To Attend
 Visitors Welcome.

WHEELER REDI-MIX
 REDI-MIX CONCRETE SAND
 Washed Gravel—All Sizes
 Office Hours: 7:30 to 5:00
 Phone 806-826-3223

Dr. Marion Roberts
OPTOMETRIST
 Phone: 669-3333
 112 W. Kingsmill
 Pampa, Texas

CUSTOM-DRAPERIES
 Swags, Cornices, Shutters
 — WE INSTALL FREE —
 Telephone: 256-3652
 Brannons Decorators
 Shamrock, Texas 79079

GUARANTEED AUTO GLASS INSTALLATION & Body Repair
CROSS CAR CENTER
 Phone: 826-5515
 Wheeler, Texas

STORM-SCREEN WINDOWS
 Permanent year-round protection. Changeable from inside. Easy to clean... powder proof. Eliminates drafts... cuts fuel bills...
WHEELER LUMBER CO.
 Phone 826-5543 Wheeler, Tex.
 Fine Service for Fine People

Let Me Write It...
GEO. RICHARDSON
 All Types Of INSURANCE

NOW OPEN
Harrison Gun Sales
 Rifles, Pistols, Shot Guns & Ammunitions
 510 Osage Phone: 826-3269

CUSTOM HAY SERVICE
CUTTING, BALING & HAULING
 REGULAR or LARGE ROUND
 L., T., & R. HAY HAULING
 Wheeler, Texas
 Phone: 806/826-3106 or 806/826-3275

LEWALLEN INSURANCE AGENCY
 ALL LINES
 845-2951 826-5719
 1st State Bldg. 114 Texas St.
 MORRETTE, TEX. WHEELER, TX.

Western Insulation Co.
BLOWN INSULATION
 and
ACCOUSTIC CEILING
 FREE ESTIMATES
 — SATISFACTION GUARANTEED —
 Thad Snelgroves 826-3130 Cecil Snelgroves 826-3212
 WHEELER, TEXAS

SAFETY BOOT HEADQUARTERS
 LARGE SELECTION OF SIZES AND WIDTHS IN STOCK

 Sun cure for 5 o'clock feet
 MANY MORE STYLES TO CHOOSE FROM.
RED WING
LANCASTER
 DEPARTMENT STORE

Sign up for the 18th annual Punt, Pass & Kick Competition!
 Open to boys and girls ages 8-13
 Register now through Oct. 7th at Pete Burton Ford, Wheeler, Tex. Monday through Friday 8 a.m. to 6 p.m. Saturday, 8 a.m. to 12 noon.
 It's football time again, and if you enter our PP&K Competition, you can test your football skills by competing with others your own age. Winners will receive a PP&K trophy and a chance to compete in higher levels of competition — with the finals to be held at Super Bowl XIII.
 It's easy to register! Come into our dealership with your parent or guardian to sign up. While you're here, be sure to pick up a free PP&K Tips Book. In it you'll find tips from the pros on how to prepare for PP&K.
LOCAL COMPETITION SATURDAY, OCTOBER 7, 1978
 2:00 P.M.
 Sponsored by:
 The NATIONAL FOOTBALL LEAGUE, FORD MOTOR COMPANY, and
PETE BURTON FORD
 Wheeler, Texas





FRIDAY OCTOBER 6, at PETE BURTON FORD, INC.

The Ford in your Future is here. . .

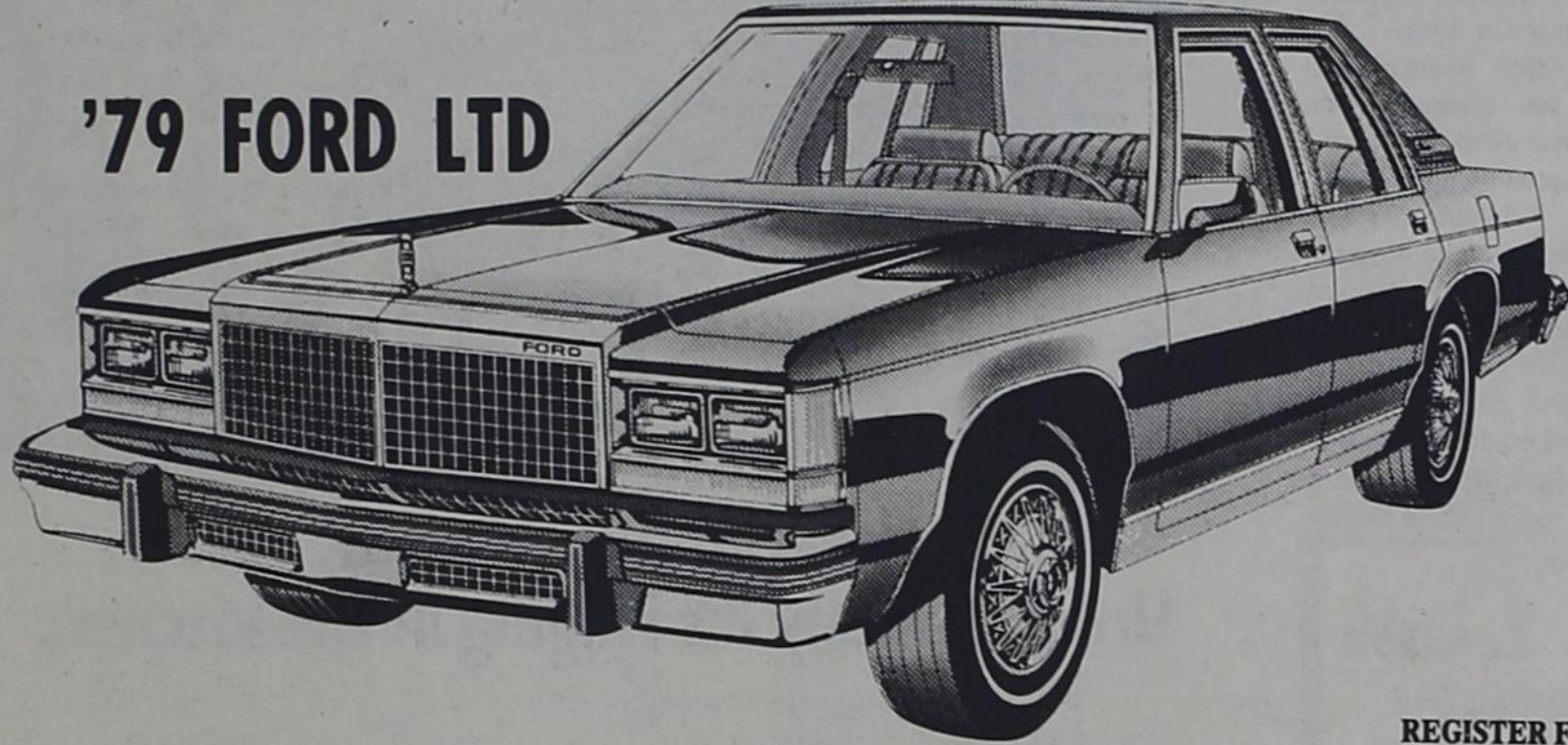

'79 FORD LTD

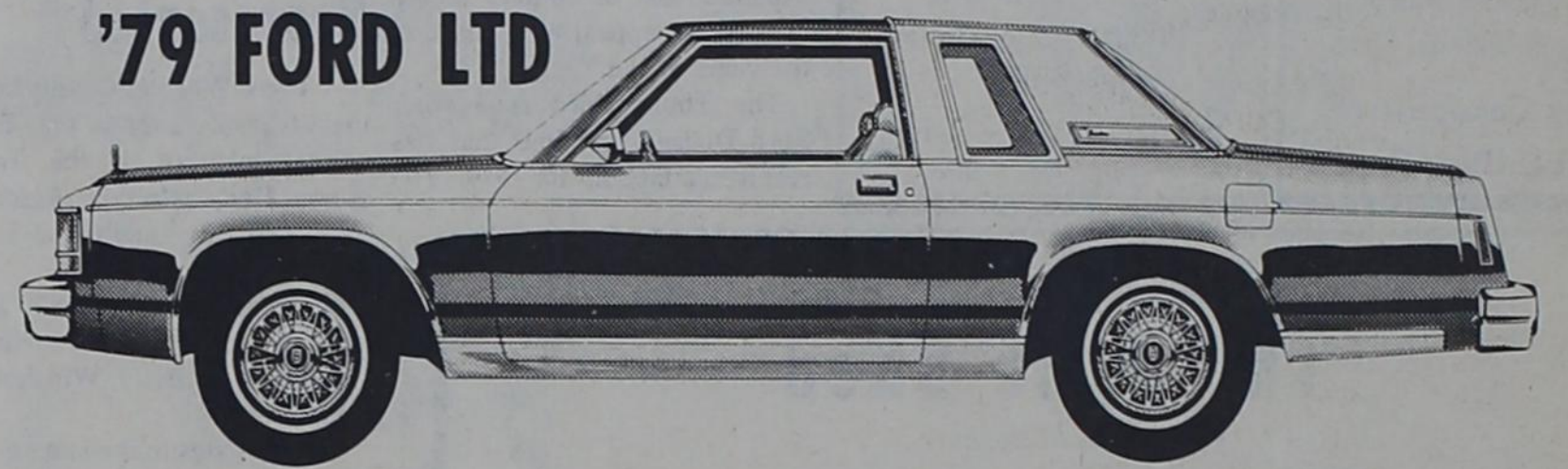

'79 FORD LTD

Free Coffee & Donuts All Day!

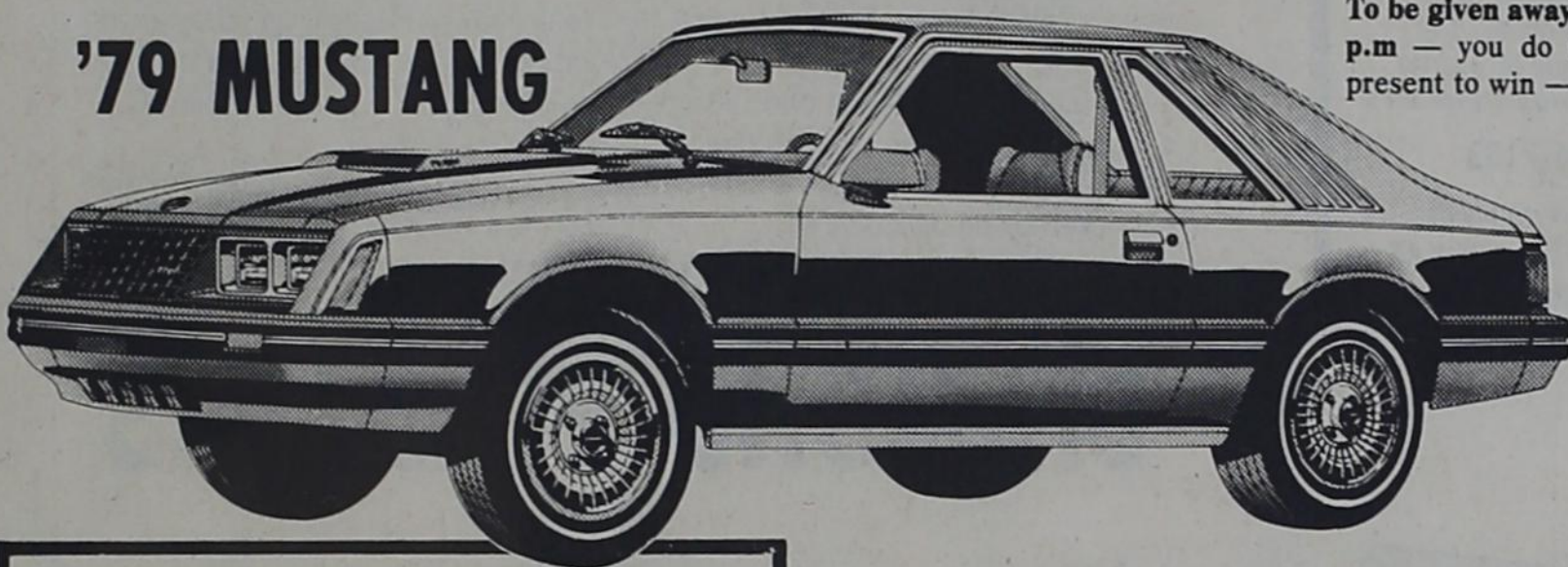

'79 MUSTANG

REGISTER FOR A C.B.
To be given away, Showday at 5 p.m. — you do not have to be present to win —

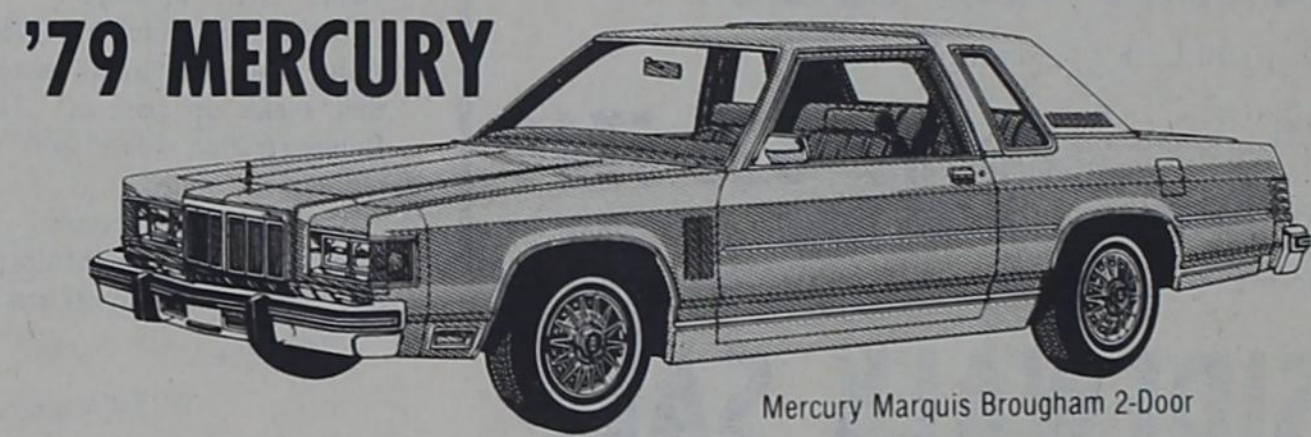

'79 MERCURY

Mercury Marquis Brougham 2-Door

SEE OUR FRIENDLY SALES STAFF TODAY
Delbert Thomas—Sales Manager
Pete Burton
Dickie Burton

See our Parts and Service Department for all your Automotive needs—

Waddell Davis
Parts & Service Mgr.
Leonard Gaines
Ted Cooper
Dwight Erwin
Robert Brickey
Gary Don Burton



PETE BURTON FORD, INC.

Phone: 826-5588

(West Highway 152)

Wheeler, Texas



Allison News

Mrs. Lester Levitt
Bobby Helms from San Diego, California accompanied by his father, Mr. A. Helms from Groom, Texas visited Edyth Donaldson Sunday.

Mr. and Mrs. Walter Harrison from Seligman, Missouri were over night guests in the home of his brother, Mr. and Mrs. Bruse Harrison Friday.

Mr. and Mrs. Ron Icabelli from Raton, New Mexico spent Monday and Tuesday of last week with her parents, Mr. and Mrs. J. D. Wallace and family.

Mrs. Edith Levitt left Tuesday from Altus, Oklahoma to spend a few days with Mrs. F. L. Langford and to visit Ray (Shortie) Langford after suffering a heart attack Thursday at his home.

Mr. and Mrs. Roy Langford from

McAllen came from Altus Tuesday and accompanied her there. They will attend the wedding of

Glen Langford and Holly Jo Harolson at the First Baptist Church in Houston Saturday evening before going on to McAllen.

Mr. and Mrs. Lloyd Jones took Troy Dean Jones to Amarillo Sunday to board a plane to his home in Phoenix, Arizona.

Mr. and Mrs. Kenneth Chandler spent Thursday until Saturday at Lubbock with Mr. and Mrs. Bob Young and Angel and at Canyon with Mr. and Mrs. Pog Burrus.

Mr. and Mrs. Allen Reynolds visited relatives in Canadian Sunday.

Several from the United Pentecostal Church are in Kansas City, Missouri this week attending the annual conference of the churches.

An avocado will ripen faster if you wrap it in newspaper for a few days.

BRISCOE

Fat and Wanda Childress and Addie went to Eastland to visit the Roy and Glen Swift families over the weekend. They were all doing OK down there.

There was a baby shower Thursday afternoon September 28 at the Briscoe cafeteria for the baby Daniel Keelin, infant of Gene and Norma Keelin. There was a nice crowd there and he received many nice useful gifts. Punch, cake and nuts were served to all. The hostesses were: Lou Trimble, Fay Smith, Winnie Gilmer, Belinda Cole, Hoyle Helton, Willene Waters, Billie Stuckey, Lou Dean Douthit, Ilene Wilhelm, Wanda Childress, Joy Meadows and Vetola Parker.

Colie and Vetola Parker visited Glenn and Nona Elmore after church Sunday night, others there were Joe and Nelda Dukes. Saturday visitors at the J. O. Heltons were Juanell, Gwen and Dale Manning, Christine, Gregory and Keenin Atherton. They all came over here for awhile except Gwen.

Royce Zybach and Mike Goad went to Waco to rope last Wednesday, came home Sunday morning.

Deedie's sister, Cindy Heard came and stayed Thursday and

TROOP 115 HAS FIRST MEETING

The Girl Scouts Troop 115 of Wheeler had their first meeting Thursday, September 28, 1978 at the Methodist Church. The officers elected were: President,



Manx are different from other breeds of cats because they are born tailless.

Friday. Cindy left for college Friday.

Mrs. Swift got to see her grandson play football while they were there.

Last weekend Essie, Donald and Charles Finsterwald went to Amarillo and visited the Don Reynolds family. This Sunday they took dinner and ate at the church house.

Alice Kelley was visiting Bill and Mattie Jackson Monday morning.

Gena Zybach visited me Monday morning and brought me a gift from Wayne and Kathy Zybach. So many thanks to them.

"You forgot the monthly report?"



Too frequently, an insured loss occurs when the insured has failed to renew, or has defaulted on the premium payment, and forfeits the right to collect insurance. Be sure to keep your insurance policies in force at all times.

RIVES INSURANCE AGENCY
115 W. Texas—826-5224 or 826-5202

Becky Crockett; Vice-President Teresa Williams; Secretary, Lori Lee; Reporter, Hope Coffman. Leaders are Wanda Williams and Lou Crockett. Anyone in 5th or 6th grade wishing to join our troop are welcome to come to the meetings on Thursday after school at the Methodist Church.

CARD OF THANKS

I want to thank everyone for cards, flowers, food, prayers and all that was done for me while I was ill. Thank you so much.

Odiss Reid

XYZ CLUB Baptist Cottage in Mobeetie from 5:00 until 9 p.m. Friday, Oct. 6.

U-U Electrical Service

"We handle all your electrical needs" RESIDENTIAL, COMMERCIAL and CUSTOM

Robert and Laura Underwood, Owners
Box 269 Wheeler, Texas 79096

Call Day or Night: 826-3150

If no answer — 845-2442

"OPENING SOON" Charley's Place Barber & Hair Stylist

505 South Canadian
Wheeler, Texas

Oct. 10, 1978

Styles for Guys & Gals By Appointment

Open 9:00 A.M. — 5:30 P.M. Tues. — Friday

9:00 A.M. — 6:00 P.M. — Saturday

THE SHIRT SHACK

Letters & Transfers

OPEN NOW

114 East Texas St.

Candy & Sherri Lewallen

Jerzy & T-Shirts

SPECIAL MONEY SAVING OFFER

BE OUR GUEST

This Coupon Entitles You to One Beautiful

FREE 8 x 10 FREE

Living Color Portrait Of An Individual or Family
Only One Coupon Per Family — Bring This Coupon With You

COMPLIMENTS OF: CITY CLEANERS & FABRICS

Wheeler, Texas

FRIDAY, October 6 10:00 A.M. — 5:00 P.M.

SAWS SHARPENED

Hand Saws — Skil Saws
Table Saw Blades
Chain Saws
Jointer Blades
Foley Equipment

R. St. John
Mobeetie

L. & F. REPAIR

110 W. Oklahoma 806/826-3142
Wheeler, Texas

Bearcat IV



Bearcat® 12 The finest crystal scanner offered by Bearcat. Monitors 10 channels and packed with features unavailable on any other Bearcat crystal scanner.



NEW!

*HIGH
*LOW
*V.H.F.



Bearcat® Four-Six The first portable 6-channel, 4-band scanner. "Rubber ducky" antenna and belt clip. Monitors all four public service bands.



Bearcat® III Plug-in modules allows listening to any single band or two-band combination, scans 8 channels.



Bearcat® Hand-Held The portable, lightweight, 4-channel scanner for professionals.

FORD From Page 1
 the Pinto and Thunderbird." Pinto has undergone major styling changes both inside and out for 1979. Sedans, three-door Runabouts and station wagon models all have a new front-end design including rectangular

headlamps and a new hood, grille, fenders and bumpers. Inside, there's a new instrument cluster with large, rectangular pods housing European-style warning-lamp indicators, a miles and kilometers speedometer and the fuel gauge.

A new Cruising Package for

three-door models and new ESS option groups for sedans and Runabouts are added to a long list of appearance and equipment features designed for an expanding youth market.

Pinto is offered in four basic models with a list of more than 60 options. The Pinto Pony -- a two-door sedan -- is Ford's lowest-priced car. There also are Pinto sedan, three-door Runabout and station wagon models.

"The Pinto represents an outstanding value for small-car buyers, and that's the primary reason why more than 2.5 million Pintos have been sold since the car's introduction," he said. "For 1979, Pinto continues to offer a value-packed lineup suited to a variety of lifestyles and budgets, and its sportier design, long list of standard features and expanded list of options should broaden its appeal even more in the years ahead."

The Thunderbird is another Ford Division car line that has received a face-lift for 1979. The

standard model, the Thunderbird Landau and a new top-of-the-line Thunderbird Heritage all have a bold new grille and a redesigned taillamp treatment.

The new Thunderbird Heritage has notable exclusive features including a unique formal padded-vinyl roof, two monochromatic exterior paint themes and the extensive use of leather interior trim. Speed control, 36-ounce cut-pile carpeting, an AM/FM stereo-search radio, power windows, power door locks, a six-way power driver's seat, air conditioning and adjustable tilt-wheel steering also are part of the Thunderbird Heritage's standard equipment package.

County To Be Represented

Three Wheeler County home makers will attend the 52nd annual meeting of the Texas Home Demonstration Association (THDA), October 3-5, in Dallas.

They are Meses Emma Rodgers of Briscoe, Fay Martin of Shamrock & Betty Winslett of Shamrock.

As delegates to the state meet, the local homemakers will spend more than half of the three-day meet attending in-depth educational workshops, according to Mrs. Elna Preston of Llano, Texas, THDA president.

Workshop will focus on THDA major program areas subjects that make up part of Home Demonstration Club work throughout the state.

Topics include family life, safety, health, citizenship, 4-H and youth, and cultural arts.

CHICKEN FRY PICNIC
 Saturday evening, Sept. 30 a group of Parkview Hospital employees gathered at the Hester Dodson home for fun, games, visiting and a lovely meal of fried chicken, salad, deserts furnished by everyone. At 7:15 devotional was given by Hester Dodson and everyone filled their plates.

CARD OF THANKS
 We would like to thank everyone that helped us while Mark was in the hospital. The ambulance service from Wheeler, with Mary Kay Christner, Leon Sutton, Mr. and Mrs. Frank Coates, and Dwight Tippis, for their help to all of us.

To all the people who sent their prayers, flowers, cards, calls and came to see us. To our good neighbors and friends that took care of our things at home.

We appreciated Melvin and Helen May for taking us to Amarillo, Rev. John Hansard, Mobeetie Baptist Church and Rev. Hogan, Wheeler Baptist Church for coming to the hospital to give us support when we needed it so badly.

Thanks again to each and everyone. Your friendship and kind words are worth so much to us.

Jack, Bernice, Mark and Melissa Hefley

Those attending were: Dr. Louie Mendiola wife, Gena, sons, Vincent and Rocky, Charles A. Hix, Fredricka Adams and daughters, Judith Rene and Kathryn, Melonia Simmons, daughter Keri, Glenn and Donna Ries, Burt and Nancy Mosley, Loraine Wagner, Mr. and Mrs. Rufus Hamilton, Pampa; Violet

Knight, and Samatha, Betty McNeil, Amy Watts, Illenia Albright and daughter Pam, Bob and Mona Patterson and son Dale, host and hostess, Hester and Bonnie Dodson.

NORTHWEST OKLAHOMA STORM SHELTER & BASEMENT CO.
 CONCRETE SHELTERS & BASEMENTS
 FAIRVIEW
 405/227-4357

Omega Grain
 305 S. Alan L. Bean Blvd.
 Phone: 826-5953
 Wheeler, Texas
TOYO, NATIONAL & SUMMIT TIRES
 CAR, PICKUP TRUCK & TRACTOR
 (Road Hazard Warranty on Car & Pickup Tires)
 Prices Competitive with ALL Other Brands

Omega Grain SUPPLY, Inc.
 305 Alan L. Bean Blvd.
 806/826-5953
 FOR SALE
Promolas 16
 LIQUID FEED
 16% Protein with Vitamins & Minerals
 NO UREA
 Delivery Tank and Feeder Available

The Hair Shed
 111A. W. Texas
Complete Family Hair Care
— OPEN MONDAY thru FRIDAY —
 Early and Late Appointments
 WE USE AND RECOMMEND...
Redken - RK - Products
Phone: 826-5746
 Ron & Donna Rives, Owners



Her phone is ringing. Unfortunately it's ringing in the kitchen.

If she had an extension phone in the bedroom, she not only wouldn't have to get out of bed, she wouldn't even have to open her eyes.

General Telephone offers extensions in a wide range of styles and colors. And each and every phone is backed by all our years of experience.

Extension phones are a convenience you deserve and they're not expensive. Just a few dollars per month and think of all the legwork they'll save you.

You can't be two places at once. But your phone can.

GTB EXTENSION PHONES

WHEELER MERCHANTS SIDEWALK SALE

SHOP & SAVE

Saturday, October 7, 1978

Sponsored By: **THE WHEELER CHAMBER OF COMMERCE**

DIAMOND PENDANTS

Large Selection

SPECIAL DISCOUNT

THE KOSHARE SHOP
 1303 ALAN BEAN BLVD.
 WHEELER, TEXAS 79096
 PHONE 806/826-5748

SATURDAY ONLY

25% Off

on **EVERYTHING INSIDE**

110 East Texas Wheeler

Times Fashions

Special SAVINGS

at **The Dot Shop**
 "The Spot for Fashion"
 Phone: 806/826-3111 P.O. Box 208
 WHEELER, TEXAS 79096

75% Off SUMMER Merchandise

Other Sidewalk Savings
Saturday, October 7th

NUMEROUS HOUSEHOLD ITEMS

50-60% Off

Large Selection **TOYS 50% off**

Many Other **ITEMS 50-60% off**

BEN FRANKLIN
 LOYD'S & STREET'S, Inc.
 508 S. Main Phone: 826-5868
 Wheeler, Texas

SATURDAY SIDEWALK SPECIAL

MARYLAND CLUB

EXTRA MEASURE COFFEE **\$2.79**
 20 oz. Can

RED & WHITE ORANGE JUICE

2 6 oz. Cans 75¢

Roark's FINE FOODS

SEE OUR NEW...

Ladies: Fall Shoes, Sweaters
 Coats & Blouses

Men's Boots, Shirts, Hats, Vests

Everything in the Store...
Saturday Only

10% OFF on Cash Sales

McIlhany DRY GOODS
 Phone: 826-5688
 FOR Everything YOU WEAR

FREE!

COKE & PIZZA SAMPLES

THRIFTWAY

Phone: 826-5944 Wheeler, Texas

CASH & CARRY

Small Bouquet of Carnations & Pom Poms **7.50**

Assorted Dried Arrangement **9.95**
 In Large Woven Basket

WHEELER FLOWER SHOP
 100 East Texas Phone: 826-5943

Mens' Short Sleeve Shirts

SALE!

Ladies: **Pants, Blouses, Dresses**

ALL Special Priced!

Group of **SHOES... Low Priced!**

LANCASTER DEPARTMENT STORE

1977 CLASS B STATE FOOTBALL CHAMPIONS

WHEELER MUSTANGS

VS.

TEXLINE Tornadoes

Friday, Oct. 5, 1978

7:30 P.M. Nicholson Field

MAKE IT 23

1978 WHEELER MUSTANGS

No.	NAME	Ht.	Wt.	Pos.	Class
11	Myron Jolly	6'0"	177	QB-HB	Sr.
12	Rich Brown	5'9"	137	QB-HB	Jr.
20	Tommy Calverley	5'10"	141	WB-HB	So.
22	Jimmy Ryan	5'10"	150	TB	Sr.
30	Marvin Grimes	6'0"	182	TB-LB	Sr.
32	Kent Vise	6'0"	167	TB-S	Sr.
33	Benny Baker	6'1"	197	FB-LB	So.
40	Bret Mosley	5'9"	176	WB-LB	Jr.
50	Arthur Zepeda	5'2"	136	QG-LB	Fr.
55	Miles Farnsworth	5'9"	154	C-DE	Sr.
60	Vic Bradford	6'2"	178	ST-DT	Jr.
61	Mike Lee	5'11"	170	QG-LB	Sr.
63	George Elliott	5'7"	162	ST-DT	Sr.
64	Russell Gibson	6'0"	188	SG-DE	Jr.
70	Farrell Alexander	5'10"	168	QT	So.
71	Tom Christner	5'11"	164	SG-DE	Sr.
74	Russell Gaines	6'1"	196	QT-DT	So.
80	Sam Schaffer	6'0"	179	TE-DE	Sr.
81	Kevin Andis	6'0"	144	SE-HB	Jr.
82	Mike Evans	5'8"	130	SE-DE	Jr.
84	Kyle Lasley	5'8"	147	TE-LB	Jr.

JUNIOR VARSITY

10	Ty Henderson	5'5"	111	QB-S	So.
15	Robert Ford	5'5"	108	QB	Fr.
21	Tom Childress	5'9"	135	FB	Fr.
24	Loyd Remy	5'10"	170	FB	Jr.
25	Davy Snapp	5'7"	117	WB	Fr.
34	Bart Mosely	5'6"	125	FB	Fr.
35	Wade Moore	5'6"	123	FB	Fr.
41	Ricky Bond	6'1"	192	FB	Fr.
44	Willie Valencia	5'8"	150	WB-HB	So.
51	David Moore	5'5"	123	C	So.
52	Larry Jones	5'4"	138	C	Fr.
65	Paul Bentley	5'10"	137	TE	Fr.
66	Bobby Jones	5'9"	150	QG	So.
72	Dennis Blake	6'3"	213	ST-DT	Jr.
75	Wes Westmoreland	6'2"	214	ST-DT	So.
78	Jack Walker	5'2"	110	SE	Fr.
79	Von Christner	5'5"	104	SE	Fr.
11	Toby Bradstreet	5'7"	136		Fr.
84	Benny Watson	5'10"	160		So.
50	Billy LaForge	5'9"	221		Fr.
40	James LaForge	5'5"	121		Fr.
32	Mike Gallegher	5'9"	147		So.

TEXLINE TORNADOES

NO.	NAME	POSITION
24	Gregg Caldwell	S.E. Q.B.
12	Chris Fitzgerald	Q.B. H.B.
10	Danny Poole	Q.B. S.
14	Dennis Day	Q.B. D.E.
47	Edwin Wilhelm	H.B.
86	Tommy McDonald	H.B.
30	Ricky Cochran	H.B.
33	Nick Diller	H.B.
35	B.J. Ward	F.B. H.B.
40	Charles Jones	F.B. L.B.
20	Tom Hershey	F.B. H.B.
55	Robert Hefley	C. H.B.
88	Mike Diller	F.B. H.B.
77	Clay Lobley	G-NC
75	Doug Campsey	G-T
61	James Moore	G-G
83	Byron Eash	G-G
78	Bryan Herber	D.E.-T.
68	Willie Porsch	T-T
75	Brian French	T-T
86	Kevin McCellan	E-L.B.
80	David Hager	T.E. D.E.

MANAGER: Kevin Lindsey
 COACHES: Richard Bogle; Ben Blair
 SUPERINTENDENT: Jim K. Archer
 PRINCIPAL: Ben Blair
 COLORS: Maroon and White

CHEERLEADERS: Brenda Lobley, Judy Wilhelm, Jamie Burns, Rhonda Campsey, Dina Ethridge, Kim Sidwell

HONEY INN
 Fat and Ruby Jones
 KENNETH'S "66" TRUCK STOP
 Kenneth & Brenda Childress
 LEWALLEN INSURANCE AGENCY
 Jim and Verena
 LOYD'S & STREET'S BEN FRANKLIN
 Lyndon & Novelene Loyd

THE HAIR SHED
 Ron & Donna Rives
 SPARLIN'S RESTAURANT
 Glen & Faye Sparlin
 TRADING POST
 Marvin Pierce

WARE CHEVROLET COMPANY
 N. D. & Roberta Ware
 WHEELER ABSTRACT COMPANY
 Ruth & Neil Rogers
 WHEELER CO-OP
 Danny Mitchell & Weldon Simmons

WHEELER REDI-MIX
 R. J. & Georga Smith
 WRIGHT FUNERAL HOME
 Jim & Sharon Wright

WHEELER VETERINARY CLINIC
 Tommie & Betty Hennard
 HIBLER IMPLEMENT
 Lee & Pam Hibler
 LANCASTER DEPT. STORE
 Lewis & Inez Lancaster

LEE HARDWARE & FURNITURE
 Loyd & Anne Ruth Lee
 KOSHARE SHOP Fine Jewelry
 Frank & Korene Walker
 ROARK'S FINE FOODS
 Bob & Maxine Roark

PRODUCTION CREDIT ASSOCIATION
 James, Glenda & Jean
 ROGUE THEATRE
 Richard Nall, Manager
 THRIFTWAY

Johnny & Donna Velasquez
 WHEELER LUMBER COMPANY
 Wayne & Joyce Edwards
 WIL-MART
 Jerry Wilson

WHEELER GAS
 Since 1926
 THE WHEELER TIMES
 Louis & Barbara Stas
 McILHANY DRY GOODS
 Mrs. M. McIlhany

TIMES FASHIONS
 Ed & Patricia Forrester
 LOWEL AND LORETTA LASLEY

STOR—& LOC
 Joe & Vera Rogers
 U—U ELECTRICAL SERVICE
 Bob & Laura Underwood
 PETE BURTON FORD
 Pete & Gay Burton
 THE DOT SHOP
 Richard and Lynda Wallace
 FRANKENBERY'S TEXACO
 Bob & Valetta Frankenberg
 CARROLL & ROBERTA ADAMS

BAKER AUTOMOTIVE
 Dwayne & Bobby
 BEEF CATTLE COMPANY

M & M GIN
 W. D. & Mary Mitchell
 MAC'S ALIGNMENT
 Mac & Mary Kay Christner
 OMEGA GRAIN
 Daryl Snelgrooves & John C. Vise

RIVES INSURANCE AGENCY
 Thurman & Don Rives
 RAYMOND'S DRIVE-IN
 Raymond & Willodean
 REEVES ELECTRIC
 Benny & Connie Reeves

FIRST NATIONAL BANK
 IN WHEELER
 HARVEY'S FAMILY RESTAURANT
 Come See Us After The Game

ALBERT'S SHAMROCK SERVICE
 Albert & Hannah Chapman
 ANGLIN'S
 John Faye Green
 BARNES ELECTRIC
 Pauline & Earl

CROSS CAR CENTER
 David & Kathleen
 HYLAND'S PHARMACY
 Hyland & Betty Weaver
 L & F REPAIR
 Frank & Leona Coates

SOUTHWESTERN PUBLIC SER. CO.
 Jay, Marshall & Betty
 THE DONUT WHOLE
 Mary & Leon Moore

FOOTBALL SCHEDULES:

VARSITY:			
Sept. 8	Shamrock	W-46	S- 6
Sept. 15	Chillicothe	W-71	C- 7
Sept. 22	Phillips	W-37	P-7
Sept. 29	Open		
Oct. 6	*Texline	Here	7:30
Oct. 13	Miami	There	7:30
Oct. 20	Groom	There	7:30
Oct. 27	Follett	Here	7:30
Nov. 3	Open		
Nov. 10	McLean	There	7:30
Nov. 17	Booker	Here	7:30

JUNIOR VARSITY:			
Sept. 7	Shamrock	W-20	S- 0
Sept. 14	Claude	W-42	C- 0
Sept. 21	Canadian	W-20	C-0
Sept. 28	Wheeler 7th & 8th		
Oct. 5	Claude	Here	7:30
Oct. 12			
Oct. 19			
Oct. 26	Booker	Here	7:00
Nov. 2	Shamrock	Here	7:00
Nov. 9	Canadian	There	7:00
Nov. 16	Booker	There	7:00

JUNIOR HIGH SCHOOL:			
Sept. 7	open		
Sept. 14	open		
Sept. 21	open		
Sept. 28	Wheeler Fres. & Soph.	Here	6:00
Oct. 5	White Deer	Here	6:00
Oct. 12	Phillips	Here	6:00
Oct. 19	Claude	There	5:00
Oct. 26	White Deer	There	5:00
Nov. 2	Phillips	There	6:00
Nov. 9	Claude	Here	6:00
Nov. 16	Booker	There	5:00

5th & 6th GRADE:			
Sept. 23	Booker	Here	10:00
Sept. 30	Booker	There	10:00
Oct. 7	Shamrock	There	10:00
Oct. 14	Shamrock	Here	10:00
Oct. 21	Black & Gold	Here	

Meet Your Mustangs:



Vic Bradford



Russell Gibson

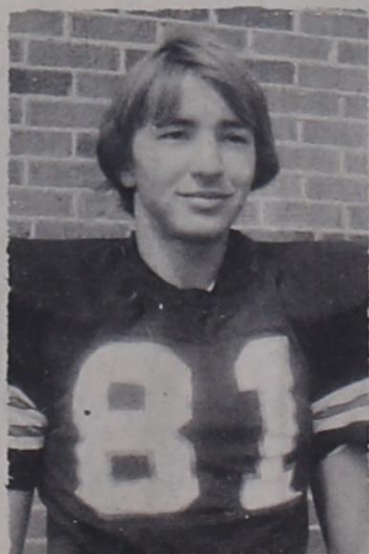

Kevin Andis



Mike Evans

Prices Effective
Monday thru Saturday,
October 2 - 7

Roark's

FINE FOODS

6 DAY

SAVINGS SALE!

BEAT
TEXLINE

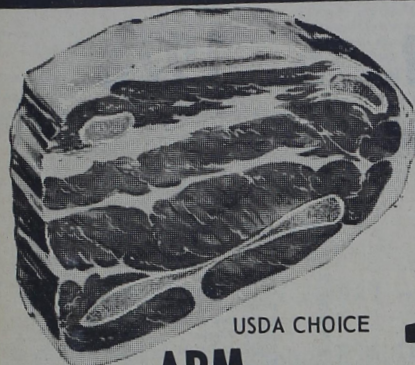

USDA CHOICE
CHUCK ROAST
LB. **99¢**

USDA CHOICE
ARM ROAST
LB. **119**

USDA CHOICE
CHUCK STEAK
LB. **109**

CHOICE VALENCIA
ORANGES
4 lb. Bag **\$139**

MEDIUM YELLOW
ONIONS
lb. **227¢**

WASHINGTON X-FANCY
RED DELICIOUS
APPLES
lb. **43¢**

CELLO PACK
CARROTS
lb. Pkg. **29¢**

TEXAS STYLE
BISCUITS
3 12 oz. Cans **\$100**

HUNT'S
TOMATO SAUCE
5 8 oz. Cans **\$100**

WOLF BRAND
PLAIN CHILI
15 oz. Can **79¢**

KEEBLER
CRACKERS
1 lb. Box **55¢**

MRS. TUCKERS
SHORTENING
3 lb. Tin **\$129**

Tony's PIZZA
20¢ Off
ANY TONY'S PIZZA

1BC
ROOT BEER
6 Pack Carton **\$119**

LIBBY'S
SLICED PEACHES
IN JUICE 2 16 oz. Cans **89¢**

SOFT & PRETTY
Bathroom TISSUE
4 Roll Pkg. **79¢**

KRAFT AMERICAN
CHEESE SINGLES
8 oz. Pkg. **79¢**

LIBBY'S
CREAM STYLE
or WHOLE KERNEL
CORN
3 303 Cans **\$100**

ORE IDA
TATER TOTS
Crinkle Cut 2 lb. Bag **69¢**

TROPHY FROZEN
STRAWBERRIES
3 10 oz. Ctns. **\$100**

LIBBY'S CUT
GREEN BEANS
3 303 Cans **\$100**

NEW SIZE
DR. PEPPER
2 LITTER BOTTLE **79¢**

STARKIST
CHUNK LIGHT
TUNA
6 1/2 oz. CAN **69¢**

DEL MONTE
PINEAPPLE
Crushed, Sliced, Chunk
2 15 1/4 oz. Can **85¢**

MEADOW LAKE
SOFT MARGARINE
1 lb. Tub **55¢**

THANK YOU
APPLE PIE FILLING
Can **59¢**

SPAM
LUNCHEON MEAT
12 oz. Can **\$109**

TIDE DETERGENT
Family Size **\$429**

NESTEA
INSTANT TEA
3 oz. **\$189**

DESSERT TOPPING
COOL WHIP
9 oz. Ctn. **59¢**