

Briscoe News

Vetola Parker
 March 1st, cloudy and foggy. Looks like rain and snow, and that's what the news reports. Bill and Mattie Jackson went to Borger Monday to help Bernice Zollar celebrate her birthday. They spent the night. Others that were there were Irene Signor, Dub and Bessie Matthews, Don and Bernice Zollar, Dons mother. Mrs. Aderholt called me Thursday and said Tom Woods had passed away, in Amarillo, his funeral was Monday. Mr. Aderholts and Rita Grayson and Jack and Doris Hayes went to his funeral. Jim was Mrs. Aderholts nephew. He use to live in Briscoe Community. Most all of

us remember the Woods family. Our love and sympathy goes out to Jim's relatives. Mrs. Aderholts daughter from Miami, Mrs. Gene Anderson came and stayed with her while they all went to the funeral. Colie and Vetola Parker visited Claud and Mable last Monday afternoon. There will be a meeting concerning Briscoe community vocation Bible School Thursday, March 16, 1978 at 2 o'clock p.m. at the School Cafeteria. All interested are urged to attend. Valley Ball tournament at Briscoe over the weekend, sponsored by the fire department, was a big success. The Fire Department wished to thank everyone who

participated in working and donating food and time. The women that won were: first place—Wheeler—In-The-Pink Team; second place—Canadian—Krispy Kritters; third place—Watters Live Stock Team; fourth place—Briscoe—Denim Deacons. The men that won were: first place—Allison—Conoco Team; second place—Briscoe & Allison—Rejects, third place—Canadian—Bill Cross Team; fourth place—Wheeler—Beef Cattle Team. Monday morning, March 6, cloudy and much, much warmer. Claud and Mable Parker visited the Colie Parkers Thursday night. Clifford and Louise Cyphers of Odessa spent several days last week with Roy and Lois Meadows and Jack and Evelyn Meek. They visited the Grant Meek family. Others at Jack and Evelyns Saturday night were J. P. Meek family, Wayne Meek family. Clifford Cyphers is the son of Lola (Meek) Cyphers, he is working as a photographer in this area. J. P. Meek family ate dinner Sunday with the Mackey Sides family. Sophia came home last Monday and is enjoying being at home. Lois Meadows visited here Thursday, Verna Fillingim visited here Wednesday and Evelyn Meek visited here Sunday. Briscoe boys and girls won 1st place in the Allison Pee Wee tournament last Tuesday night. Chuck Jones is their coach. Last Sunday Charles and LaJo Crownover, Boyce and Jody

visited the Frank Crownovers at Claud. Zetha and Dennis Dougherty came down from Pampa Sunday morning, went to church with Colie and Vetola Parker, after church. We visited the George Parkers and ate dinner with them Sunday. Others there were Zeland and Charlene Rainey and Winston, Mike and Teresa Dyer and Dannette and Scott. After Church Sunday night we visited Claud and Mable Parker and Jimmy Joe Ault and family. Last Monday La Jo Crownover and children visited Mr. and Mrs. Bobby Crownover and children in Amarillo. Last Saturday Jason and Shawn Miller, Ben and Leslie Meadows visited E. G. and Willa Fillingim and Charles and LaJo Crownover and children. Tammie and Tina Densburger spent Saturday and Sunday with Willis and Verna Fillingim. Others visiting Sunday at Willis and Verna were Maralee Singleton, Dallas and Lindsey Fillingim. Oh, I was about to leave out their parents Don and Rita Fillingim. Bob Ratcliff family visited Mrs. Strawberry Ratcliff in Pampa Sunday night. Dorene Baker visited Wilma Bible Sunday. The Chuck Jones family were Sunday guest at the T. G. Austins home in Kelton. They were celebrating Ann Jones birthday. Gwyn Manning visited the Colie Parkers Sunday afternoon.

We received word that Wanda Parkers mother, Mrs. Earl Hammon had a heart attack Saturday and is in Mangum hospital. Her sister-in-law, Mrs. Oscar Hammon had a heart attack Thursday, she is in Cheyenne Hospital. We wish for both of them a speedy recovery. At Essie Finsterwalds and boys Sunday were John and Marie Wright, David and Ann. Helen Helton ate dinner Sunday with the Jimmy Helton family. Visited Mark and Annette Meek in afternoon and rode to church with them. Friday Helen and Rozena Zybach went to Pampa. Sunday to Tom and Alice Bell Helton home were Joe Paul and Joyce Smith, Ronny and Debbie Croslin and Michael. Tom and Alice Bell visited Sharon Kay Wells and Chris in Wheeler last Wednesday. Lester and Mary Hudson visited Mr. and Mrs. Lawrence Aderholt Saturday. Sunday they ate dinner with Oden and Lois Hudson. Their boy Si called them from Clayton, New Mexico Friday. Mr. and Mrs. Oren Horn ate dinner Sunday with Mr. and Mrs. Paul Shumate in Wheeler. Others there were Fannie Mae Bradstreet and Jewell Holderman. Sunday visitors at Roy and Willene Waters were Billie Sue Stuckey and LeAndrea and Debbie and Tressia Perry.

Blakemore
 FRESH PROTEIN FED
CATFISH

"DRESSED WHILE YOU WAIT"

Blakemore Motor Co. Building
 PHONE 256-3287
 400 NORTH MAIN SHAMROCK, TEXAS 79079



Court Records

LIST OF INSTRUMENTS FILED IN THE OFFICE OF THE COUNTY CLERK AND DISTRICT CLERK OF WHEELER COUNTY, TEXAS FROM FEBRUARY 27 THROUGH MARCH 3, 1978

FEBRUARY 27, 1978
 A OF JUDGE—Meinhardt Commercial Corp vs O S Greaser 2-14-78
 P OF ATTY—Alice W Frye to Harry E Frye 2-22-78
 D—W I Cain et ux to James H Hobbs et ux 11-30-77 Lot 4 Blk 1 Shamrock
 QCD—W I Cain to James H Hobbs et ux 11-30-77 Lots 3, 5, 6 Blk 1 Shamrock
 2 RENTAL DIV ORDERS—C L Moore et ux to selves 7-13-77 Pt Sec 19 Blk A-4
 AOL—R C Callan to Colorado Interstate Gas Co 1-13-78 N¹/₂ Sec 41 Blk A-4
 AFF—Burl Hill to Ex Parte 12-27-77 N¹/₂ Sec 41 Blk A-4
 AFF—Fred R Niccum to Ex Parte 10-3-77 N¹/₂ Sec 41 Blk A-4
 4 RATIF OL—Hugh Elbert Bailey et al to Jones & Lyons 1-17-78 S60a W120 ac SW¹/₄ 3 A-2
 AOL—Jones & Lyons to Colorado Interstate Gas Co 2-1-78 S60 a W120 ac SW¹/₄ 3 A-2
 2 RENTAL DIV ORDERS—R C Callan et al to C J Fowlston et al 1-31-78 Pt Secs 11, 12 Camp Co S D—Rufus Dodgen et ux to Tony Garcia 2-24-78 150' x 140' Lot 5 Shamrock, Bradley Addn
 DT—George B Dunn II to Canadian Pro Credit Assn 2-20-78 Pt Sec 15 SW¹/₄ 25 Blk A-5
 6 ROY D—Phillips F Moore et al to Ralph S Moore et al 2-16-78 20 acint W¹/₂SE¹/₄ 4 & 10/120 int W120 ac NW¹/₄ 28 Blk A-9
 OL—W H Bowen Jr et al to Texas American Oil Corp 2-6-78 NE¹/₄ Sec 78 Blk 23
 OL & RENTAL DIV ORDER—Joe Smith Hardcastle to R C Callan 2-6-78 W¹/₂SE¹/₄ 8 Blk A-3
 MD—V B West to R C Callan 2-20-78 5/155.137 ac int in 155.137 ac N¹/₂ 8 A-4
 MML—Pattie O Scott to Chat-ham Construction Co 2-24-78 S60 ft Lot 1 Blk LX Shamrock Exc 10'
 OL & RENTAL DIV ORDER—Marie Lister to Cynthia Ann Lively 2-23-78 NE¹/₄ 4 Blk L
 MD—Ben Green et ux to Cynthia Ann Lively 2-24-78 10/160 int SW¹/₄ 4 AB&M Survey
 OL—Leonard Reid et ux to George W Arrington Oil Co Inc 2-27-78 S¹/₂ Sec 24 Blk A-4
FEBRUARY 28, 1978
 D—Preston D Glazner to Willie B Rodgers 1-27-78 1/2 my int 150' x 554' NE¹/₄ 59 Blk A-6
 2MD—Lawrence H Griffith et ux to Robert L Griffith et al 2-24-78 1/16 int W¹/₂ 9 Blk L & 1/16 int Sec 3 Blk A-5
 DIV ORDER—Stephen Samuel Thomas et al to Jeanne R Cole et al 12-28-1977 Secs 16, 26 (exc NE¹/₄ NE¹/₄NE¹/₄ of 26) & 10 acNE¹/₄ 15 Blk A-5
 OL—Willie B Rodgers et ux to Minco Oil and Gas Co 2-2-78 4.622 adc E¹/₂SW¹/₄ SE¹/₄SE¹/₄ 7 A-4
 DT—E O Kelley et ux to Canadian Production Credit Assn 2-23-78 W160ac N¹/₂ 3 Blk RE
 ROY D—Kenneth Killingsworth et ux to R C Callan 2-24-78 5 ac int N¹/₂SE¹/₄ 31 A-8 exc W¹/₂ S¹/₂ NW¹/₄
MARCH 1, 1978
 MD—Vera Thelma Bidwell to James Bidwell 2-28-78 all my int NW¹/₄ 98 Blk 23
 D—C B Harrison et ux to Leroy G Jarvis et ux 2-20-78 N¹/₂ Lot 15 Lot 16 Blk 82 Shamrock WSSA
 DT—Leroy G Jarvis et ux to First Fed Savs & Loan Assn 2-20-78 N¹/₂ Lot 15 Lot 16 Blk 82 Shamrock WSSA
 DT—Bill Graves et ux to City State Bk of Wellington 2-3-78 100' x 200' Outlot 2 Shamrock
 OL—Douglas R Taylor to Buel H Neece 12-23-77 S33ac NE¹/₄ & SE¹/₄ 32 Blk A-7
 AOL—Buel H Neece to Natoms North America, Inc 1-6-78 S33 ac NE¹/₄ & SE¹/₄ 32 Blk A-7
 D—Eudell Burnette et al to Inez Branscum 1-10-78 5/8 int NW¹/₄ S1 Blk A-5 exc¹/₂ Int Mins
 AOL—Triangle Drilling Co Inc to Lon B Turk 2-15-78 NW¹/₄ & SE¹/₄ 13 Blk L
 RENTAL DIV ORDER—Jason Malouf Abraham et al to Caly Lewis Cooper et al 1-6-78 SE¹/₄ 23 A-4
 AOL—Malouf Abaham to Phillips Pet Co 1-26-78 SE¹/₄ Sec 23 Blk A-4
 RENTAL DIV ORDER—Kevin Clark Rudy to self 1-13-78 SE¹/₄ Sec 23 Blk A-4
 EXT OL—Marion Averil Bryant et al to Freeport Oil Co 6-8-77 Sec 22 Blk A-7
 AOL—Summit Energy Inc to Amarillo Oil Co 2-22-78 Sec 22 Camp Co Sch Land
 D—F P Courtney to Cathy Eileen Davis 3-1-78 S50 ft Lot 3 Blk 35 Shamrock
 DT—Frank T Davis et ux to F P Courtney 3-1-78 S50 ft Lot 3 Blk 35 Shamrock
 DT—James D Hitt et ux to First St Bk of Mobeetie 2-29-78 E10ft Lot 20 Lot 21 Blk 116 New mobeetie
 AOL—J Roger Allspaugh to Ex-con Corp 1-16-78 Sec 18 Blk A-7
MARCH 2, 1978
 RDT—Farmers & Merchants St Bk Shamrock to Donald E Meares et ux 3-1-78 Pt Lots 10, 12 All Lot 11 Blk 82 Shamrock, WSSA
 DT—Melvin May et ux to First Natl Bk of Amarillo, 3-1-78 N¹/₂ 85 A-5 & 26 A-9
 D—E T Brown et al to Delmer Barefoot et ux 2-23-78 Lot 21 Blk 6 Shamrock, Mont Lew Add
 D—Leila Mae Watts to Clinton Ray Rikard 3-1-78 N¹/₂SE¹/₄ & Pt S¹/₂SE¹/₄ Sec 51 Blk 17
 ROW—E G Fillingim et ux to Pioneer Natural Gas Co 2-27-78 W¹/₂ Sec 7 Camp Co Sch Ld
 ROW—Vida Brown to Pioneer Natural Gas Co 2-28-78 E¹/₂ Sec 7 Camp Co Sch Land
 AOL—Helmerich & Payne, Inc to American Natural Gas Production Co 2-16-78 NW¹/₄ & Pt N¹/₂ SE¹/₄ Sec 31 Blk A-8
 AFF—Zeda Campbell et al to George Babcock et ux 9-30-77, Lot 10 Blk 1 Shamrock M-L Ad
 D—Bob Taylor et ux to Betty Jane McNeil 1-27-78 75' x 150' E¹/₂ 60 Blk
 D—Richmond L Davis et ux to Walter L Williams et ux 3-2-78 Pt S S ac of 10 ac Sec 6 A-4 Exc Min
 DT—Walter L Williams et ux to First State Bk of Mobeetie 3-2-78 Pt S S ac of 10 ac Sec 6 A-4 Exc Mins
MARCH 3, 1978
 4 AOLS—Marie Lister to John T Haskins 2-8-78 N¹/₂ & SE¹/₄ 3 Blk L
 MD—Marie Lister to Nolan Britton 3-1-78 4/160 int NE¹/₄ Sec 4 Blk L
 MD—Marie Lister to Lamoreaux Homes, Inc 3-1-78 7/160 int NE¹/₄ Sec 4 Blk L
 MD—Marie Lister to Bobby Reeves 3-1-78 4/160 int NE¹/₄ Sec 4 Blk 4
 2 MD—Thurman W Calcote et ux to George L Richardson et ux 2-1-78 1/10 int SW¹/₄ & S40 ac NW¹/₄ Sec 53 Blk A-8 & 1/20 int S¹/₂ Sec 8 Blk A-4
 ROY D—Hyland C Weaver et ux to George L Richardson et ux 2-13-78 2-13
 2-13-78 1/64 int S¹/₂ 49 A-8
 RDT—Federal Land Bk of Houston to Peggy J Pletcher et vir 12-20-77 Land not set out
 MD—Gui Lutie Flynt to A W Burrell 2-17-78 12 ac int E¹/₂ Sec 58 Blk A-8
 DT—Charles D Wood et ux to First Natl Bk Wheeler 2-14-78 S¹/₂ 8 A-4, 10 ac 59 A-8 2acNE¹/₄ 59 A-8

LAKESIDE GREENHOUSE

FRUIT TREES ROSES
 SHADE TREES GRAPEVINES
 PECAN TREES BERRY VINES
 SHRUBS RHUBARB
 ASPARAGUS
 VEGETABLES and FLOWERS

15 Miles East, 4 North and 1/4 East of Wheeler
 OPEN ANY HOUR

SUPER-SOLE
 SAFETY BOOTS
 • LONG-WEARING
 • SLIP-RESISTANT
 • OIL-RESISTANT



LANCASTER
 DEPARTMENT STORE

ONE OF THE LAST TRADITIONAL FULL-SIZE FAMILY CARS. 1978 FORD LTD.

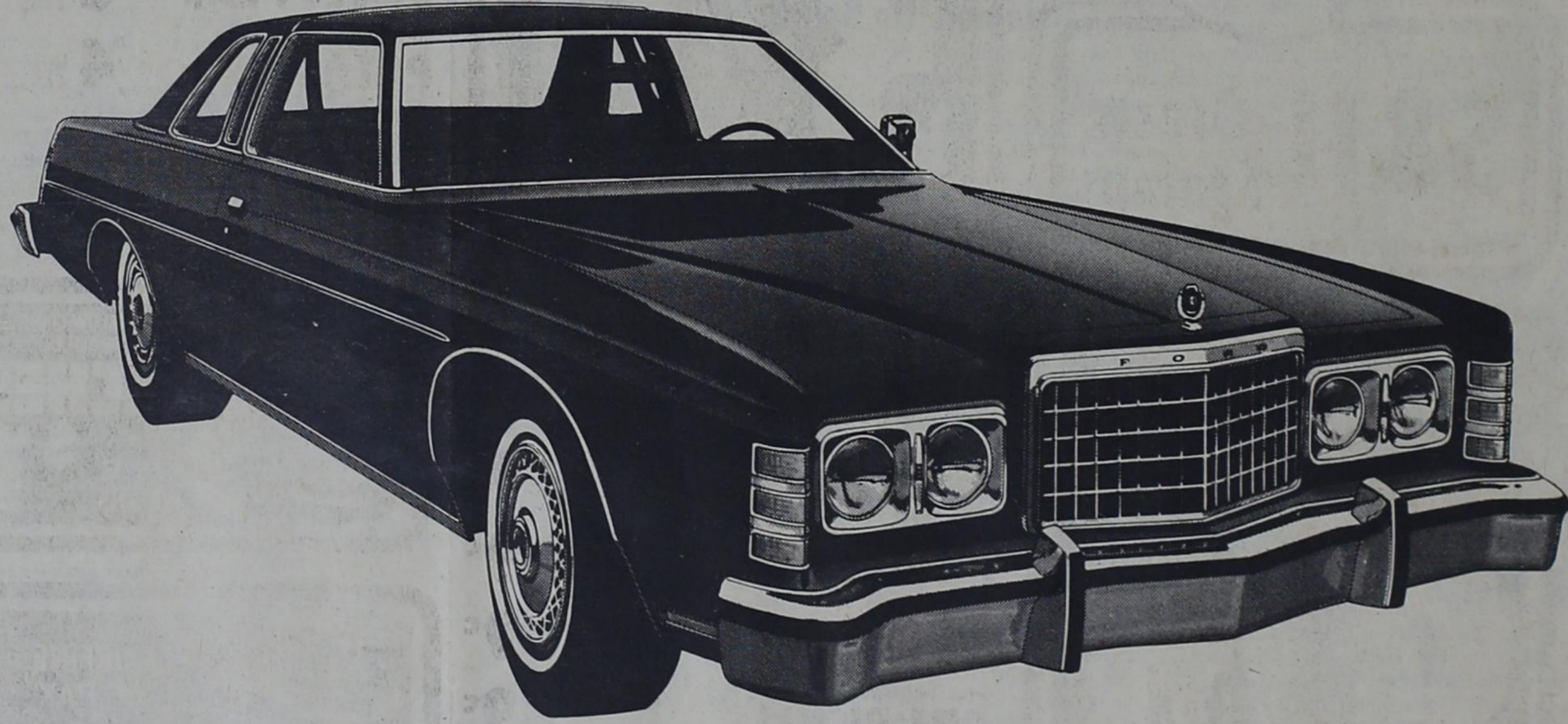

Buy now! You simply won't find this size car in our showroom next fall!

If you drive a big car, or if you're thinking about *buying* a big car, this is *your year*. The *last* year to own the full-size Ford LTD. The car built for the road, for the way we travel here in Oklahoma and the Texas Panhandle. And right now, we're ready with a bigger *selection*—and a better

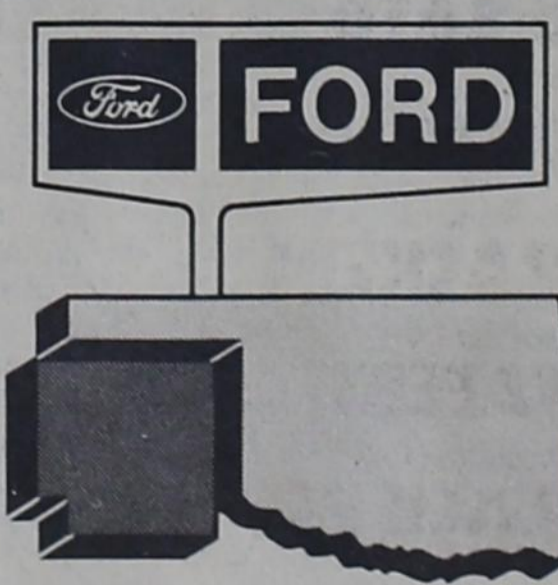

deal—than ever before. More LTDs to choose from... more for your car in trade. More car *value* than we've ever offered before! But don't wait! This big Ford LTD won't be back next year. Come in today while the selection is at its best!

OKLAHOMA/TEXAS PANHANDLE
 FORD DEALERS
PETE BURTON FORD
 Wheeler, Texas

HAY FOR SALE
BIG ROUND BALES

Co-op SS-75 Haygrazer
 Call After 6:30 P.M.
 806/826-5600



SHURFRESH VAC PAK

SLICED BACON
\$1.29

1 LB. PKG.

2 LB. THICK EA \$2.57

Shurfine Sale Still On

REGULAR OR BEEF

SHURFRESH FRANKS 12 OZ. PKG. **69¢**

REGULAR OR BEEF

SHURFRESH BOLOGNA 12 OZ. PKG. **79¢**

PURE PORK - 2 LB. ROLL - 1.97

SHURFRESH SAUSAGE 1 LB. ROLL **99¢**

SHURFRESH FULLY COOKED

BONELESS HAM

\$2.19

HALF OR WHOLE

Round Steak lb. **\$1.29**

LB.

ALL PURPOSE
RUSSET POTATOES
69¢

10 LB. POLY BAG



PURE RED TEXAS
GRAPEFRUIT 3 LBS. **49¢**
WASHINGTON DELICIOUS
GOLDEN APPLES 3 LBS. **\$1**
SWEET
YELLOW ONIONS 1 LB. **10¢**

SHURFINE **APPLESAUCE** 2 16 OZ. CANS **79¢**
SHURFINE **APRICOTS** 2 16 OZ. CANS **89¢**
SHURFINE **FRUIT COCKTAIL** 2 16 OZ. CANS **79¢**
SHURFINE **FANCY TOMATO JUICE** 46 OZ. CAN **59¢**
SHURFINE **GREEN CUT BEANS** 3 16 OZ. CANS **89¢**
SHURFINE **APPLE BUTTER** 28 OZ. JAR **59¢**
SHURFINE **SPINACH** 4 15 OZ. CANS **\$1.00**
SHURFINE **FRESH SHELLED BLACKEYES** 3 15 OZ. CANS **89¢**
SHURFINE **EARLY HARVEST SWEET PEAS** 3 17 OZ. CANS **89¢**
SHURFINE **WHOLE IRISH POTATOES** 4 16 OZ. CANS **\$1.00**
SHURFINE **WHOLE PEELED TOMATOES** 3 16 OZ. CANS **\$1.00**
SHURFINE **TOMATO SAUCE** 6 8 OZ. CANS **\$1.00**

SHURFRESH **HAM SALAD** 8 OZ. CTN. **79¢**
SHURFRESH **CHICKEN SALAD** 8 OZ. CTN. **69¢**
SHURFRESH **POTATO SALAD** 12 OZ. CTN. **49¢**
SHURFRESH **PIMENTO OR JALAPENO CHEESE SPREAD** 7 1/2 OZ. CTN. **79¢**
SHURFRESH **LUNCHEON MEATS** 6 OZ. PKG. **59¢**

COKES

(Limit 2 6 Packs per Customer)

6 32 oz. Btls. **\$1.09** Plus Deposit

SHURFINE **ASSTD TOWELS** JUMBO ROLL **39¢**
SHURFINE **KITCHEN TALL BAGS** 15 CT. CTN. **99¢**
SHURFINE **30 GALLON TRASH CAN LINERS** 10 CT. CTN. **99¢**
SHURFINE **2 PLY BATHROOM ASSTD. COLORS TISSUE** 8 ROLL PKG. **\$1.29**
SHURFINE **HEAVY DUTY ALUMINUM - 18" x 25" ROLL SHURFINE FOIL** EACH ROLL **69¢**
SHURFINE **POWDERED BLUE OR ALL PURPOSE DETERGENT** 49 OZ. BOX **99¢**
SHURFINE **LIQUID PINK OR LEMON DETERGENT** 22 OZ. BTL. **69¢**
SHURFINE **SAFE BLEACH** GAL. JUG **69¢**

SHURFINE **PURE VEGETABLE SHORTENING** 48 OZ. CAN **\$1.39**
SHURFINE **PURE VEGETABLE SHURFINE OIL** 24 OZ. BTL. **89¢**
SHURFINE **DRY - MAKES GRAVY DOG FOOD** 5 LB. BAG **89¢**
SHURFINE **DEVIL FOOD WHITE YELLOW CAKE MIX** 2 18 1/2 OZ. BOXES **\$1.00**
SHURFINE **PANCAKE MIX** 32 OZ. BOX **59¢**
SHURFINE **PAPER BAG FLOUR** 5 LB. BAG **59¢**
SHURFINE **CHERRY PIE FILLING** 21 OZ. CAN **99¢**
SHURFINE **YELLOW CLING SLICES OR HALVES PEACHES** 3 16 OZ. CANS **\$1.00**



We Give... **S&H Green Stamps**

SHURFINE NEW RICHER SAUCE!
Pork & Beans 4 16 OZ. CANS **\$1**

QUARTERS CREAMY
SHURFRESH MARGARINE
3 1 LB. BOXES **\$1**

SHURFINE **GRANULATED SUGAR** 5 LB. BAG **89¢**

SHURFINE **MAC & CHEESE DINNERS** 5 7 1/4 OZ. BOXES **\$1**

SHURFINE **BUTTERMILK OR SWEET MILK SHURFRESH BISCUITS** 8 OZ. CANS **\$1.09**

SHURFINE **GOLDEN CREAM STYLE WHOLE KERNEL CORN** 4 17 OZ. CANS **\$1**

TOTAL GROCERY SAVERS
SHURFINE **RED PLUM PRESERVES** 18 OZ. JAR **59¢**
SHURFINE **STRAWBERRY PRESERVES** 18 OZ. JAR **89¢**
SHURFINE **CRUNCHY OR CREAMY P'NUT BUTTER** 12 OZ. JAR **59¢**
SHURFINE **WAFFLE SYRUP** 32 OZ. BTL. **79¢**
SHURFINE **HAMBURGER SLICED DILL PICKLES** 32 OZ. JAR **69¢**
SHURFINE **TOMATO CATSUP** 32 OZ. BTL. **79¢**
SHURFINE **SALAD DRESSING** 32 OZ. JAR **79¢**
SHURFINE **CRACKERS** 2 16 OZ. BOXES **89¢**
SHURFINE **WAFERS** 2 10 OZ. BOXES **69¢**
SHURFINE **GROUND BLACK PEPPER** 4 OZ. CAN **59¢**

SHURFINE **YELLOW CLING HALVES OR SLICES PEACHES** 3 16 OZ. CANS **\$1**

SHURFINE **VAC PAK COFFEE** 1 LB. CAN **\$2.49**

SHURFINE **HALF MOON LONGHORN COLBY CHEESE** 10 OZ. PKG. **89¢**
SHURFINE **NON-DAIRY WHIPPED TOPPING** 2 9 OZ. TUB **\$1.00**
SHURFINE **EVAPORATED MILK** 3 4 1/2 OZ. CAN **89¢**
SHURFINE **FROZEN BROCCOLI SPEARS** 2 10 OZ. CTNS **79¢**
SHURFINE **FROZEN KRINKLE CUT POTATOES** 32 OZ. BAG **79¢**
SHURFINE **SKIN CARE LOTION** 16 OZ. BTL. **\$1.29**
FROZEN DINNERS Beef-Chicken-Turkey **79¢**
15 oz. Pkg.

Buy AS MANY AS YOU WANT COUPON
only **77¢**
Expires April 22nd 1978

WE ACCEPT FOOD STAMPS

THRIFTWAY

PRICES EFFECTIVE thru 3-11-78

Roark's
FINE FOODS

LAST 3 DAYS
RED & WHITE
DOLLAR DAYS

SHOP
and
SAVE



CHUCK ROAST

CENTER CUT
USDA CHOICE



LB. **89**¢

BLADE CUT
CHUCK ROAST

LB. **85**¢

USDA CHOICE
ARM ROAST

LB. **93**¢

TENDER DELICIOUS
CHUCK STEAK

LB. **85**¢

TEXAS
GRAPEFRUIT

5 lbs. **85**¢

SUNKIST
ORANGES

3 lbs. **89**¢

TEXAS
CABBAGE

lb. **15**¢

RED & WHITE
TOMATO SAUCE

3 89¢
300 Cans

BORDEN
ICE CREAM

Round Carton

\$1 39

½ Gal.

Prices Good Thru
Sat., March 11

\$

FANTASTIC

STOCK UP
AND SAVE

RED & WHITE
Whole Kernel
or Cream Style

CORN

4 303 \$1



RED & WHITE
Fancy Garden

PEAS



3 303 **89**¢

RED & WHITE
COFFEE CREAMER

16 oz.
Jar

79¢

RED & WHITE
YELLOW CLING PEACHES

Sliced
or Halves
2½ Can
Only

55¢

RED & WHITE
VEGETABLE OIL

48 oz.
Plastic
Jar

\$1 49

RED & WHITE
KIDNEY BEANS

3 300 \$1 00

RED & WHITE
BISCUITS Sweet Milk
or Buttermilk

8 8 oz. \$1 00
Cans

RED & WHITE
PEANUT BUTTER

Smooth
Big
40 oz.
Jar

\$1 69

RED & WHITE
BATHROOM TISSUE

Ass't.
Colors
8 Roll
Pkg.

\$1 29

RED & WHITE
PURE VEGETABLE SHORTENING

\$1 39
3 lb.
Can



RED & WHITE
FRUIT COCKTAIL

303
Cans

2 79¢
For

RED & WHITE
DINNERS Macaroni & Cheese

4 7 oz. \$1 00
Boxes



RED & WHITE
SPINACH

4 303 \$1
Cans



RED & WHITE
Blue Lake
CUT
GREEN BEANS

3 303 **89**¢
Cans

RED & WHITE
CAKE MIXES

White, Yellow,
& Devil's Food
Each Only

59¢

RED & WHITE
HEAVY DUTY FOIL

18" Wide
Roll
69¢

RED & WHITE
WHOLE PEELED TOMATOES

2 303 **79**¢
Cans

LARGE RED & WHITE
EGGS Grade
"A"
Doz. **75**¢

RED & WHITE
FACIAL TISSUE

200
Count
Box
39¢

RED & WHITE
AMERICAN SINGLES CHEESE

12 oz.
Pkg. **98**¢

RED & WHITE
CRACKERS

Crisp
&
Tasty
1 lb.
Box
39¢

RED & WHITE
BLEACH

½ Gal.
Only
47¢

BORDEN'S
COTTAGE CHEESE

12 oz.
Ctn. **65**¢

RED & WHITE
PAPER TOWELS

Soft,
Assorted
Colors
Large
Roll
43¢

RED & WHITE
Fresh
BLACK EYE PEAS

3 303 **89**¢
Cans