

THE WHEELER TIMES

VOLUME 44, NUMBER 12

THURSDAY, MARCH 2, 1978

SINGLE COPY 15¢

Hooker House Burns Near Mobeetie Saturday

Although firetrucks responded from Mobeetie, Wheeler, Briscoe and Allison, they were unable to save the home of Mrs. Paulene Hooker Saturday night, four miles west on highway 152 and one mile south of Mobeetie.

The fire alarm was sounded about 9:15, however, by the time the fire fighters reached the scene, the house was engulfed in flames. No one was home at the time of the fire as Mrs. Hooker has been caring for her invalid mother, Mrs. Merra Johnson, who lives in Mobeetie for some five months. One of her daughter's and family, Mr. and Mrs. Gene D. Harrison, Cindy and Leslie, have been living there since the electric power failure at their home.

The house and contents, plus a stock trailer were completely demolished by the fire.

The cause of the fire is unknown, but there is speculation that a faulty hot water heater may have started the fire.

The fire was reported by an unknown gentleman who was driving on high 152.

Landscape Care Clinic March 15

A Landscape Care and Maintenance clinic has been scheduled for Wednesday, March 15 at 7:30 p.m. in the Wheeler High School Auditorium. The clinic is being sponsored by the Wheeler County Program Building Committee and the Texas Agricultural Extension Service.

Mr. Everett Janne, Landscape Horticulturalist with the Texas Agricultural Extension Service will present information on the care and maintenance of lawns and ornamental plants. This information includes grass, trees and shrub varieties suited to this area, establishment, fertilization, pruning, etc. He will also answer questions about individual problems.

Mr. Janne has been Extension landscape horticulturalist at College Station since 1965. During this time he has presented programs such as this across the state. Janne specializes in the selection, use and care of ornamental plants.

This meeting is open to everyone without charge regardless of socio-economic levels, race, color, sex, religion or national origin.

Money Destroyed

Proceeds from the Mobeetie PTA Bake Sale were destroyed in the house fire Saturday evening. Those people giving checks are asked to contact Fay Anderson or Sue Harrison.

Janie Lane Rites Are Read Sunday

Services for Janie Lane, 18, who died of injuries received in a car-truck accident six miles west of Canadian, was at 2:00 P.M. Sunday, February 26, 1978 at the Allison School Auditorium.

Burial was in Zybach Cemetery near Allison by Rose Funeral Chapel.

Miss Lane died Wednesday, February 22, 1978 in Northwest Texas Hospital.

Survivors include her parents, Mr. and Mrs. Leon Lane of Channing; four sisters, Linda Gilmer of Miami, Vickie Gilmer of Wheeler, Cathy Mercer of Miami and Teena Lane of Channing; four brothers, DeWayne an Allen of Miami, Franklin of Allison and Leon Dean of Channing; grandparents, Mrs. Lizzie Lane of Cheyenne, Oklahoma and Mr. and Mrs. Frank George of Allison; two nieces and two nephews.

CONTRACT LET FOR WHEELER GYMNASIUM & SHELTER

The Board of Trustees of the Wheeler ISD met in a special session Monday, February 27th. The board awarded the contract for the new educational facility to S. & T. Construction Company of Altus, Oklahoma for a bid of \$92,000. The all brick building will feature a 50 x 90 basement to be used as a storm shelter and future class rooms, a regulation 50 x 90 gym playing floor with individual spectator seating. Dressing rooms and offices will be located on the east and west side of the new structure. Lighting will consist of 30 mercury vapor lamps. The new facility will have tuogonal finish in dressing rooms, acoustical ceilings in the foyer and dressing area and carpeted entrances. Completion date is scheduled for December 1978.

Proposed Gynsasiium, Storm Shelter and Future Classrooms

FILING DEADLINES DRAW NEAR

Mayor, 3 Councilmen To Be Elected In Wheeler

Deadline for filing for position on the Wheeler City Council is March 2. The office of mayor and three places on the City Council are to be filled; place 3 will be for a one-year term.



New Baptist Minister . . .

The First Baptist Church in Wheeler is happy to welcome their new pastor, Bro. Jerry Hogan, his wife Linda and daughters Julie, 11 and Janie, 7 to Wheeler this week. Bro. Hogans first Sunday here will be March 5. They are moving here from Mineola, Texas where he has pastored the last 2½ years. He was a graduate of North Little Rock High School in 1961, and graduated from Baylor University in 1966 with a B.B.A. degree and from Southwestern Theological Seminary in 1977 with Master Divinity. The Hogans have been married 13 years. Mrs. Hogan has been working as a Teacher's aid with Special Education for children.

Hospital Directors To Be Elected

The deadline for filing for director of North Wheeler County Hospital District is March 6, 1978. 2 Districts will elect directors this year, the Kelton district and Wheeler district. These districts are currently represented by Paula Britt of Kelton and W. A. Goad, Jr. of Wheeler.

The hospital director election will be held in conjunction with the school election April 1, 1978. Any qualified tax payer desiring his or her name to be placed on the ballot as a candidate for director shall file a petition signed by not less than qualified voters residing in the candidates voting precinct asking that the said name be printed on the ballot for election purposes. Such petitions must be filed with the secretary to the board 25 days prior to the election or by 5:00 p.m. Monday March 1, 1978. Petitions for filing may be obtained from Charles Hix, administrator, at his office at Parkview Hospital.

Mobeetie Sets City Election

The Mobeetie City Council has set Saturday, April 1, for election of three Alderman positions. Aldermen whose terms expire this year are Melba Burch, Johnny Valesquez and Walter Coward.

Sew Fair Planned At Wellington

A supermarket of sewing—spend an hour or spend the afternoon at 5 sewing session, Wednesday, March 8, 1978, at 1:00 p.m. in the V.F.W. at Wellington, Texas. Registration at 12:30. Program topics are as follows: "Pants—Fit or Misfit", presented by Becky Culp, Area Clothing Specialist with the Texas Agricultural Extension Service. "Knowing Your Fabrics and Notions", by Via Harmon of the Fabric Inn in Pampa.

"Fundamentals of the Sewing Machine", including needle and thread selection and how to avoid common sewing problems, by Jenny Crouch, Home Economist with White Elna Sewing Machine Company out of Cleveland, Ohio.

"Fashion Directiveness Spring 78", a slide presentation from Dallas Apparel Mart. "Quick and Easy Technique, Making the Fashionable Cowl Neck, and Drindle Skirt", by Helen Lemons, Sewing Instructor, Stretch and Sew Fabric Center in Amarillo.

The Sew Fair is sponsored by the Texas Agricultural Extension Service and Home Demonstration Council of Collingsworth County. Admission is FREE ½ mile East 83 Red Brick Building.

Volleyball

Beta Sigma Phi will sponsor a volleyball tournament March 30, 31, April 1. To enter call 826-3165, 826-3274, or 876 5505.

WHEELER COUNTY JUNIOR LIVESTOCK SHOW MAR 8-10

Wheeler County 4-H and FFA members will exhibit over 250 head of livestock at the Wheeler County Junior Livestock Show March 8-10 at the Wheeler County Agricultural Center. Entries include 31 steers, 5 beef heifers, 174 barrows, 19 gilts and 28 lambs. Activities will get under way Wednesday, March 8 at 6:00 p.m. with the weighing of livestock.

The swine show will begin at 6:30 p.m. Thursday. The lamb show will be Friday morning at 9:00 followed by the beef show at 10:00 a.m. Mr. Jerry Hawkins, Chairman of the Department of Agricultural at Clarendon College will serve as judge. The Auction Sale will be Friday

night at 7:00 p.m. Auctioneers Bedford Forrest and Bill Clymer will sell the top 75 barrows, 6 steers and 5 lambs.

There will be a free public barbecue Friday at 6:30 p.m. sponsored by the Wheeler County Livestock Show Association. Show officials include Kenneth McCasland, General Superintendent; Wallace Field, Beef Cattle Superintendent; Ricky Nall, Swine Superintendent and Gordon Estes, Lamb Superintendent.

Kenneth McCasland said, "we hope everyone will come out to the show and show their support for these boys and girls. They have put a lot of work into the livestock they are showing."

Contributions To Library Continue

Our plea for a doormat resulted in two—one donated by the Lions Club and the other anonymously. Thank you so very much for such a prompt response.

On Sunday, April 2, 1978, from 2-5 p.m. You are invited to meet the Panhandle candidates for State Legislature at Amarillo Public Library Central Building, 413 East 4th St., Amarillo. The Texas Library Association has chosen this occasion to meet legislative candidates and say "thank you" to legislators for past library legislation. Please support this activity to

continued page 3

CARD OF THANKS

The Mobeetie 4-H and FFA Club would like to say thanks to the Wheeler County Commissioners and Wheeler Show Board for having a show barn to was and clip animals during bad weather for the Mobeetie stock show. Thank you Mobeetie 4-H and FFA.

Mobeetie 4-H and FFA

CARD OF THANKS

We would like to express our thanks to Austin Caldwell, Jackie May and Mobeetie Boosters for their help at the Mobeetie Stock Show. A big thanks to James and Fern Turner for the use of Turner Arena for the show. Thank you.

Mobeetie 4-H & FFA



Bonnie Lightfoot
BETA SIGMA PHI
SWEETHEART

Bonnie Lightfoot, a 1975 Beta Sigma Phi transfer member from Floydada, Texas, is the 1978 Valentine Sweetheart. She is corresponding secretary for the chapter.

Bonnie is employed as an aide at Wheeler School. Her husband, Mike, is employed by Pioneer Natural Gas and they have two sons: Brandon, age 4 and Brian, age 2.

SWEETHEART BALL

The Third Annual Beta Sigma Phi Sweetheart Ball was held Saturday, February 18, 1978.

Bonnie Lightfoot was crowned 1978 Valentine Sweetheart by Ann Coate, the 1977 Sweetheart. Her attendants were Lynda Wallace and Margaret Dorman, who was unable to attend.

Entertainment was provided by Gary Dean and his band from Arnett, Oklahoma.



CLEARED SNOW

We want to thank whoever it was that pushed the snow off of the Church yard during the past

snow storms. May the Lord bless you for your kindness. Thank you.

Church of the Nazarene

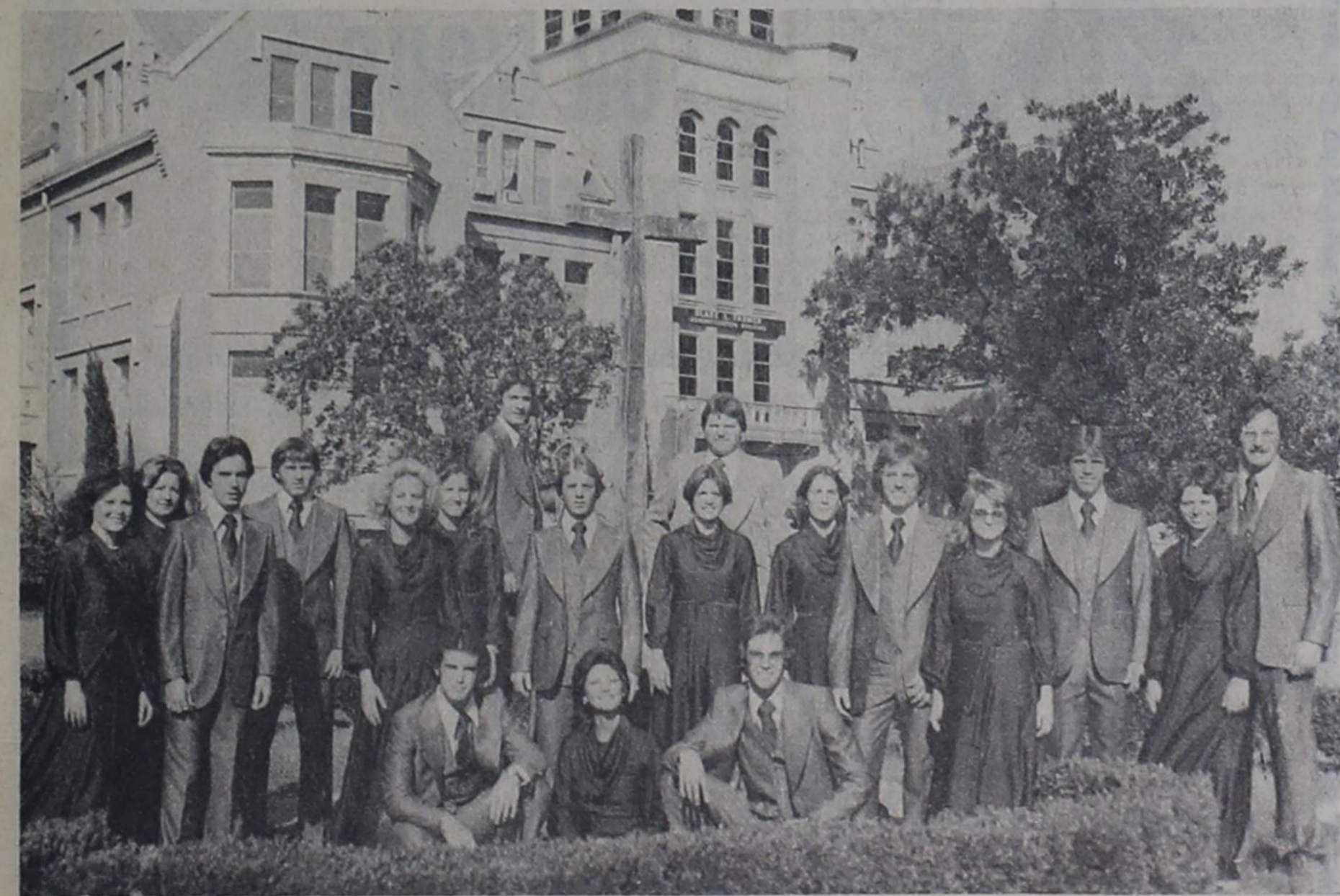

Harvesters to Minister . . .

The Harvesters of Waxahatchie, Texas, will be ministering in Christian Center, Wheeler, on Sunday, March 5, 1978, in the 7:30 P.M. Service.

The Harvesters is one of the most outstanding and versatile groups in the Southwest. Eighteen (18) vocalists and instrumentalists from across the Unit-

ed States have gathered to blend their talent under the direction of Grady Weiszbrod, who is also an accomplished trombonist and instructor of music at Southwestern.

These young collegians feel that they are involved in a definite ministry of reaching people for the Lord Jesus Christ.

These young people are chosen not only for their musical ability, which is a must, but more than that because of their Christian Character and attitude and their academic ability. The Harvesters travel weekends and make two tours each school year; one at Thanksgiving and one at Easter. This concert presented by the

Harvesters is something that you do not want to miss. If you love good music, love to worship and love to become acquainted with young people consumed with a vision and a purpose, you are invited to attend this event. There is no admission charge and you have the personal invitation of the pastor to attend.

Briscoe News

Willa Fillingim gave her grandson, Andy, a birthday party last week. Andy's mother, Helen made him a pink elephant cake. Willa made him a surprise money cake. Those there were Charles and LaJo Crownover and Boyce and Jody, Gayle and Helen Singleton and children, Stacie Phillis Sharron Mitchell.

Willa visited Mary Stevenson last week.
Leroy and Janice Parker and Angie came down Monday afternoon to visit the Colie Parkers, Jackie King and Mike Hart went home with them Monday night.
Cecil and Jean Meadows took Mrs. Allen Meadows to Shattuck Monday for a checkup. The Doctor said she was doing just fine.

At Cecil Meadows home Sunday to help Jean celebrate her birthday were Dewayne Meadows, Dale and Shonda Meadows and Dean Meadows.

Our mail carrier Mr. Lion's is sick. The substitute woman has been carrying the mail. Wanda Childress went out on route Tuesday with her. They got stuck west of J. O. Heltons house. I don't think they made all the runs, the roads were so muddy and sticky.

Andy and Tracie Davis spent Tuesday night with the J. O. Heltons. Ate dinner Wednesday with the Colie Parkers. They visited Mr. and Mrs. Lawrence Aderholt and in Parkview. They visited Mable Callan, (Andy cousin) and a aunt, spent Wednesday night with Darv and Sammie Atherton on their way home to Bentonville, Arkansas.

We just received word that Janie Lane passed away. Our love and sympathy goes out to all her folks.

Janie was in a car wrecked 6 miles south of Canadian two other sisters and 2 babies were

also in the car. Briscoe and Allison communities were made very sad. They are taking up donations for the Lane families. Kathy Zybach is one in our community taking the money. There are others in Allison. I don't know at the time if more places you can leave the money in Briscoe. One of Janie sister is still in hospital and one of the

"More Insurance for less money?"



Yes, a package policy, whether for home, office, business or farm—combines fire, wind, explosion and other destruction with theft, vandalism, and liability protection at a 15% to 20% savings over the separate policies. Inquire about a package policy from Rives Insurance Agency.

RIVES
INSURANCE AGENCY
115 W. TEXAS 826-5224

SAWS SHARPENED

Hard Saws - Skil Saws
Table Saw Blades
Chain Saws
Jointer Blades
Foley Equipment

R. St. John
Mobeetie

Dr. M. V. Cobb

CHIROPRACTOR
Specializing in The
Examination And
Treatment of Spinal
And Nervous Disorders
256-2133
310 South Main
SHAMROCK, TEXAS

BUTCHERING & PROCESSING PRICES

Beef processed, double wrapped 14¢ per pound
1¢ A Pound for Butchering
Pork Processing including curing
Double wrapped 16¢ per pound
\$4.50 a head for butchering

We butcher Monday thru Friday 8 to 12 A.M. except holidays.

CALL FOR QUARTER—HALF—WHOLE BEEF PROCESSED

WE NOW HAVE CUTS OF PORK AND BEEF FOR SALE

SHAMROCK SLAUGHTER PLANT
North of City Phone: 256-3241
Closing at Noon on Saturday

babies, Linda Gilmer and baby got out I understand.
Over the weekend at the Colie Parkers were Ted and Linda Parker and Scotty of Dumas, Weldon and Diana Parker Maranda and Machille of Perryton.

They all visited in Reydon Saturday afternoon with Wanda Parker, Kim and Kathy.
Dale Manning spent the weekend with his grandparents the J. O. Heltons.

Sunday dinner guest at Jack and Evelyn Meek were Evelyn's Aunt Jewell Hollerman, Fannie Mae Bradstreet, Mark and Annette Meek, Allen and Gayle Hale, Elizabeth and David.

Sunday at Roy and Lois Meadows were R. H. and Bettie Dyson, Diana, Frank Colby, Lee Waters.
They all visited Jack and Evelyn in afternoon.

Sunday afternoon at the J. P. Meek home to celebrate Jimmie Sides 10th birthday were Gayle and Helen Singleton, Marylee, Andy and Randy Helens sister, Ruth Camp and Rodina, Verna Fillingim, Jimmy and Missie and Mikey Sides.

Ruth Camp and Rodina of Amarillo spent the weekend with the Gayle Singleton family.

Many in Briscoe and Gageby attended the beautiful wedding in Wheeler of Lyn Hefley and Herbert Smith. They will make their home in Pampa.

Mrs. Grace Irvine came Thursday to spend a few days with her son and family Dick Irvine.

Tom Bible spent the weekend with Jeff Baker, they attended the Jr. High Tournament in Kelton.

They didn't win, but Tom Bible and Diana Summers got a in-

dividual trophy.
Friday at Willis and Verna Fillingims were Debbie and Dorothy Summers, Dallas and Lindsey Fillingim, Meldoy Ratcliff, Jeremy Reames.

Steve Collins spent Friday night with Kevin Ratcliff.
Jack and Doris Hayes visited her folks the, Lawrence Aderholts, Saturday, Verna Fillingim also visited.

Lois Meadows and Evelyn Meek visited Sophia Helton last week.
The Grant Meek family attended the Kelton tournament and visited her parents, the Raymond Moore, Saturday.

Clarence and Irene went to Sayre. They visited Truman, Bettie Zybach. Others there were Mark and Brenda Zybach and Nickie and Trudy Zybach from Oklahoma City. Eric and Pauline Zybach and Misty.

Clarence and Irene visited R. L. and Rozena Zybach last Tuesday.
Vern and Susie Lohburger visited Elbert and Ruby Zybach Sunday night also David and Beckie Zybach and children and Ardell George Sunday night.

Saturday night Ruby Zybach and Essie Finsterwald attended the wedding of Lyn Hefley.
Fat and Wanda Childress, Mary Jane Dukes and Boyd Helton ate dinner with Scot and Kay Luttrell in Wheeler Saturday.

Wanda was telling me John Clyde Helton broke his leg and went to Shattuck Hospital. He may be out now. We wish for him a speedy recovery.

Last Sunday night Dub and Ida Mae Goad visited Mike and Melody Goad and children.

This Sunday afternoon Mike

and Melody and children went to Canyon to a town roping.

Last Sunday Tom and Alice Bell Helton ate dinner and visited in Sayre with Joe Paul and Joyce Smith, Ronny and Debbie Croslin and Michael was there.

This Sunday Thomas Roy and Martha Helton took Tom and Alice Bell out to eat to celebrate Toms birthday. They visited the rest of the day with Thomas Roy and family. Terry and Gayle and girls, Standley and Sharon Wills and Chris, and Karon were also there.

Tom and Alice Bell visited in Shamrock hospital Wednesday with Linsey Williams, he wasn't doing so well. They intended to visit Mattie Atherton but she was asleep.

Mattie Atherton celebrated her 83 birthday last week. I understand. So Happy Birthday to her.
Monday morning cloudy and much colder. Looks like more snow. A plane just went over our house and jared everything in the house. Oh, it was really low.

Cloid and Teresa Helton came in Friday from Plainview to visit Helen Helton, went home Saturday.

Jo Ann White came Saturday, she and Helen attended Lyn Hefleys wedding Saturday night after the Wedding they visited Mark and Annette Meek.

Helen ate dinner Sunday with Jimmy, Jo Ann Helton and children in Wheeler.

Mrs. Myrle Hunter of Pampa,

Mr. and Mrs. Jim Lewallen and of Wheeler visited the Cliff Sherre and Mrs. Oleta Lewallen Walkers Sunday night.

LEWALLEN INSURANCE AGENCY

ALL-LINES

845-2951 826-5719
1st STATE Bldg. 114 TEXAS ST.
MOBETIE, TEX. WHEELER, TX.

SOLAR THERM INSULATION

Approved Rated R-5
Non-Combustible Chemically Bonded
Free Inspections

Wheeler Insulation Co

Call: Bonnie Reeves 826-5975 Bill Douglas 826-3040

phone 665-6701
ann's alterations
all work guaranteed
ann thomas
329 hobart st.
pampa, texas 79065

LINES from LINDA

CEA - Linda Daughtry

Credit Cards

Consumers can cut credit-card costs and maximize spending power by managing credit-card use in three specific ways.

Efficient credit-card use depends on payment methods, date of purchases and number of different cards used.

Payment Methods
When possible, always pay the full amount due rather than the minimum this will mean no finance charges added to the bill.

Also, consumers can extend their own credit by waiting to pay a bill until just before the due date but be sure to allow enough time for the post office to deliver the payment and for the company to process it.

Generally, consumers have 20-30 days after the closing date to pay a bill.

Date of Purchases
Plan purchases according to the closing date on an account.

A consumer can extend the time between purchase and payment by making purchases just

after the closing date.
Also, if it will be a "must" to pay a finance charge computed under the average daily balance method, try to plan purchases to lessen the number of days any purchases are on account.

Number of Different Cards Used
Lumping purchases onto one card can save money on postage and make record-keeping easier.

Also, if a card holder has a higher credit limit on one account for example, \$800, it is more economical to charge all purchases on that account.

Since most credit cards have a breakpoint of \$500 at which interest becomes lower, any amount over the \$500 would be charged a lower rate of interest than it would be if the total \$800 worth of purchases were spread among several cards.

WHEELER PUBLIC LIBRARY Book Review

"The Best from Fantasy and Science Fiction" was edited by Edward L. Ferman. It includes the best short stories and novels published in the magazine by that same title over the past four years, written by the crime de la crime of Science Fiction writers, among them: Robert Black, Joanna Russ, James Tiptree, Jr., and Frederik Pohl. This is a collection that will tickle many fancies, a wealth of entertainment that is the best of the best.

"Black Night, White Snow: Russia's Revolutions 1905-1917" was written by Harrison E. Salisbury. Russia at the turn of the century was a giant lumbering paradox; a feudal autocracy whose industrial growth was outpacing the world; a rigid, ancient culture shaken to its roots by unprecedented intellectual ferment. It was the land of Tolstoy and Dostoyevsky, of newly liberated serfs, middle-class revolutionaries, enlightened millionaires, and reactionary nobles, and perched on the pinnacle of absolute power were the Czar and Czarine, Nichols and Alexandra—two simple, superstitions, remarkably naive people totally unprepared for the uphearsal that would soon sweep their empire from the earth.



Some people used to tie a bag of buzzard feathers around a baby's neck to relieve teething pains.

"THE CARS THAT EAT PEOPLE"
ENDS MARCH 4

6:30 P.M.

ROGUE THEATRE
Post Office Box 750
Wheeler, Texas 79096

HENRY WINKLER SALLY FIELD
Finding the one you love... is finding yourself.
HEROES
8:30 P.M.

HEROES
ENDS MARCH 11

10:30 P.M.

SPECIAL PREVIEW FRIDAY & SATURDAY, MARCH 3 & 4

COMING! SASQUATCH

Anthony's
CR ANTHONY CO.

COATS & CLARK RED HEART

worsted hand knitting yarn

4 Ply 3 1/2 ounce skeins
100% Virgin Orlon® acrylic
99¢
5 for \$5.50

*** Wintuk*:**

Wintuk® is an Orlon® acrylic yarn. Wintuk 19 is superior and is used exclusively for all Red Heart acrylic yarns. This gives excellent bulk, elasticity, shape retention and true colors. The advantages of Red Heart yarn are apparent in ease of workability and the quality of the finished garment.

Dresses, suits, sports wear, men's, women's, & children's sweaters, heavy socks, scarves & hats, afghans.

Beautiful answers to the fuel shortage. When the mercury starts to go down, these are the kind of knitted fashions you need to keep warm all over. There is everything from hats to mittens to leg warmers. All of them fun and easy for you to do.

314 North Main Shamrock, Texas

THANK YOU... FOR YOUR PATIENCE

We realize that the interruption of electric service to many of our customers in this area during the ice storm resulted in inconvenience and discomfort.

When a natural disaster such as this occurs, we put all our forces to work to restore service as soon as possible. Almost 500 people, from as far away as Carlsbad, New Mexico, worked long hours in freezing weather to repair the damage to our equipment.

Our goal is to provide the best possible electric service, and it is at times like this that your patience and understanding mean so much.

SPS
SOUTHWESTERN PUBLIC SERVICE

KINGS KOMMENTS

By Joe Don King CEA

Landscape Care & Maintenance

Mr. Everett Janne, Landscape Horticulturalist with the Texas Agricultural Extension Service will be in Wheeler County Wednesday, March 15 for a clinic on Landscape Care and Maintenance. The clinic is scheduled for 7:30 p.m. in the Wheeler School Auditorium.

Mr. Janne will give information on the care of lawns and ornamental plants. He will also be available to answer your questions.

Lice Infestations

Lice cost U.S. cattlemen more than \$50 million annually, so it's important to control them, says an entomologist with the Texas Agricultural Extension Service.

Dr. Carl D. Patrick of Amarillo notes that lice begin to reproduce rapidly with the onset of cool weather, so peak populations on cattle occur in late winter and

early spring. Uncontrolled lice can soon infest a whole herd because with cold weather, cattle tend to bunch up more so that the pests can move easily from one animal to another. Heavy hair coats on animals during cold weather also afford protection for the parasites and allow for increased reproduction.

Both types of lice—bloodsucking and biting-infest cattle. Sucking lice pierce the animal's skin and suck blood while biting lice feed on particles of hair, scale, scab and skin exudation, explains the entomologist.

Lice infestations irritate animals, causing itching, scratching, and rubbing on fences or anything else available. This produces denuded areas, bruises and lacerations on the affected animal. Heavily infested animals will have an unthrifty appearance and will suffer weight reduction, decreased milk production, an-

emia or even death. Lice infested animals may also be more subject to infectious diseases. Heavy lice infestations often stunt calves.

Spraying or dipping infested animals with the proper insecticide is the most effective means of controlling lice, says Patrick. However, properly placed and maintained dust bags prior to lice buildup so that cattle can become accustomed to using the bags. A dust bag station should serve about 30 head. Depending on cattle size, place the bags so that they hang 18-24 inches above the ground. Force-use of dust bags, where they are placed so that cattle must pass under them to get feed or water, begin to control lice sooner than those used free-choice. By allowing a two-to-three week adjustment period, free choice bags can be about as effective as forced-use types.

In a spraying or dipping program an animal must receive a thorough soaking in each or two applications 14-18 days apart to effectively control lice, contends Patrick. The second spray or dip will kill any lice hatching from eggs that were laid prior to the first spraying. When spraying, use a high pressure (250 pounds

per square inch) and thoroughly wet animals to the skin.

For a list of effective insecticides for controlling lice, the entomologist suggests that cattlemen obtain a copy of "Suggestions for Controlling External Parasites on Livestock and Poultry" available at any county Extension office.

Check the label on the insecticide container and pay particular attention to warnings, restrictions and waiting periods, especially if some of the cattle are being prepared for slaughter, cautions Patrick.

Special Activities Highlight Animal AG Conference

The annual Texas Animal Agriculture Conference will be held at the Rudder Center on the Texas A&M University campus, April 3-4, and several additional features have been added this year.

The conference attracts large numbers of livestock industry groups to A&M for its short courses dealing with beef cattle, dairy cattle, horses and swine, as well as programs on range, pastures and forage production.

The various short courses will be keyed to increasing producer

profits, with a variety of subjects included in the individual short courses.

Held in conjunction with the conference will be the dedication of the new Robert J. Kleberg Animal and Food Sciences Center at 4 p.m., April 3 at A&M's West Campus. The annual Agricultural Convocation of A&M's College of Agriculture will follow at 8 p.m. that evening.

Details on each of the short courses to be conducted during the conference are available at the county Extension office, contact me if you are interested.

XYZ CLUB FRIDAY

The regular monthly meeting of the XYZ Club convenes Friday, evening, March 3, from 5:00 to 9:00 o'clock with the days Devotional, fellowship games and a covered dish meal. Everyone 55 years of age and older is invited to attend these meetings.

CARD OF THANKS

Thanks to everyone that helped to keep electricity going for Gary's iron lung. We would especially like to thank Joe Darnell, Paul Hathaway and the Wheeler Fire Department.
Walter, Mary Ruth and Gary Morris

WALLEYE SEASON TO OPEN

The cold and snow is putting the stopper to most Panhandle and South Plains anglers, but the walleye fishermen are warming up as the walleye begin to move onto their spawning beds.

Although walleye are caught by persons fishing for native species such as bass and channel catfish, special techniques will aid in catching the popular import. Walleye prefer water depths of 15 to 40 feet during the daytime hours. They are found along the bottom over boulders, reefs, and rubble in the more open sections of large reservoirs such as Lake Meredith, Fort Phantom Hill, J. B. Thomas, and San Angelo in northwest Texas and in some 30 other Texas reservoirs.

Most successful walleye anglers fish by slowly trolling lures or bait over such spots as near the bottom as possible. Most use minnow or shad imitations, jigs or jugs baited with a live minnow or worm.

When a walleye is caught, anchor the boat and cast of the location of the strike working the bait in slow, short jerks keeping the bait on the bottom. Walleye move into shallow

water to feed during the darker hours or on cloudy days. Lake Meredith anglers have good success fishing in shallow water during the spawning runs beginning in February and continuing through April. Spawning sites include large areas of gravel, rocks or boulders in shallow water, the riprap along dams, and tributary rivers and streams.

The daily bag limit of five walleye and possession limit of ten will allow the angler plenty of fish for the frying pan. There is no size limitation on the walleye.

Walleye have a firm, flaky, white flesh and many think that walleye have a flavor and texture superior to most Texas native fish. The walleye's shape and size up to ten pounds makes them easy to fillet which adds to the list of possible recipes.

Seafood recipes can be obtained by writing the Texas Parks and Wildlife Department, 4200 Smith School Road, Austin, Texas 78744.

The P&WD is planning to stock more northwest Texas lakes with walleye this year including Mackenzie, 180,000; Stamford, 1 million; Buffalo Springs, 1,125,000.

With the over-population of rough fish in most Texas reservoirs, a better utilization of the resource has been the introduction of walleye which prefer shad for food. Most native Texas species of fish are not large enough to feed upon the gizzard shad and none of the large Texas predatory fish occupy the open expanse of water where the shad are found.

With the warm climate and long growing season of Texas, walleye tend to grow faster than in more northern areas. The present state record walleye from Lake Meredith, weighed 10 pounds and four ounces with even larger fish caught by P&WD fishery personnel during the survey work done annually on the lake.

In the Panhandle and South Plains, walleye grow to 14 inches and weight one pound in their first year. After reaching maturity, the females surpass the males in length and weight and a mature female walleye may spawn as many as 80,000 eggs each spring.

More information about walleye fishing is available from the P&WD offices with updated catch reports furnished by most bait and sporting goods dealers at the lakes.

REEVES ELECTRIC

FOR ALL YOUR ELECTRICAL WIRING NEEDS, RESIDENTIAL, COMMERCIAL SERVICE CALLS, OIL FIELD TROUBLE SHOOTING.

Call Day or Night

Phone: 826-5975

Blakemore

FRESH PROTEIN FED
CATFISH

"DRESSED WHILE YOU WAIT"

Blakemore Motor Co. Building

PHONE 256-3287

400 NORTH MAIN

SHAMROCK, TEXAS 79079

Guarantee Builders & Supply

of Pampa, Texas

YOUR DEALER FOR . . .

U.S. Steel Siding

INVITES YOU TO SEE THE
Glen Sparlin Home

at 708 East Oklahoma in Wheeler

CALL: 669-2021

or Contact . . . GLEN SPARLIN
@ SPARLIN'S RESTAURANT

SAFETY BOOT HEADQUARTERS

LARGE SELECTION OF SIZES AND WIDTHS IN STOCK



RED WING

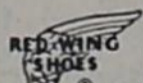

LANCASTER
DEPARTMENT STORE

HAY FOR SALE

BIG ROUND BALES

Co-op SS-75 Haygrazer

Call After 6:30 P.M.

806/826-5600



ENGAGEMENT ANNOUNCED
Mr. and Mrs. K. M. Windom of Clarendon announces the engagement and approaching marriage of their daughter Donna Gail to Ronald Rives of Wheeler.

son of Mr. and Mrs. Thurman Rives of Wheeler. The wedding is planned for April 1st in the First United Methodist Church in Shamrock.

Mobeetie News

Mrs. Wilber Beck
Mrs. Gordon Estes and her mother Mrs. Helen Cochrell of Durham attended the funeral of a cousin's husband in McLean, Monday. We extend our sympathy to the Estes family and Mrs. Cochrell.

Visiting during last weekend with Mrs. Paulene Hooker were her daughter and son-in-law, Mr. and Mrs. Mac Shelton of Spearman, Mr. and Mrs. Jack McIntire and Mrs. Bill Scott and family of Amarillo, and Don Moore of Gallop, New Mexico.

Mr. and Mrs. Johnny Murrell and Mrs. Velma Carter visited with Mr. and Mrs. Jim Selby and other relatives and friends, Tuesday last week.

W. H. Atkins who was a patient in the Parkview Hospital in Wheeler, recently is home and improving satisfactorily at news time.

Mrs. Bessie Galmor, who was a patient in Parkview Hospital, was transferred to the High Plains Hospital in Amarillo, for tests and treatment, last week.

Mrs. Marcella Hogan and daughter Janna of Pampa with the lady's mother, Mrs. Gazelle Patterson spent Thursday night in Shawnee, Oklahoma, with Mrs. Patterson's sister Mr. and Mrs. V. W. Smith. Friday they drove to Ardmore, Oklahoma where Mrs. Patterson had a medical appointment.

Mrs. Dale Dyson and son Ronnie attended to business in Amarillo, Monday.

Ernest Gordon is a patient in North Plains Hospital in Borger at this writing.

Mrs. Jimmy Selby and Michelle and Mr. and Mrs. Jim Selby attended to business in Amarillo, Wednesday.

Clarence Dyson entered Highland General Hospital in Pampa, Sunday evening for tests and treatments.

Mr. Helen Cochrell of Durham, Oklahoma visited her daughter and family Mr. and Mrs. Gordon Estes early this week.

R. C. Carter entered an Amarillo hospital, Saturday for tests and treatment.

Mr. and Mrs. Doyle Grimes spent last weekend in Amarillo with their son and family Mr. and Mrs. Gary Grimes.

Mr. and Mrs. C. C. Dyson attended a wedding shower for their daughter Diane in Pampa, Saturday.

Mrs. Ruth Beck of Dumas spent Thursday last week with her aunt, Mrs. Laverne Scribner.

Mr. and Mrs. Ronnie Stuart and sons of Elk City visited his parents, Mr. and Mrs. Calvin Stuart and brothers, Randy and Dennis and the lady's father, George B. Dunn last weekend. While here they also visited her grandparents, Mr. and Mrs. Tince Williams, Mrs. Peggy Dunn of Wheeler also visited her parents, the Williams.

Torin House of Shamrock visited and attended to business in Mobeetie, Tuesday morning.

Mr. and Mrs. Johnny Murrell and grandson Johnny Lee, son of Mr. and Mrs. Johnny Carl Murrell of Pampa, visited the gentleman's sister and brother-in-law, Mr. and Mrs. Jim Selby, Saturday evening.

WELCOME to the 32nd Annual St. Patrick's Party Shamrock, Tex. Friday-Saturday March 17-18 Featuring JUSTIN WILSON Carnival, & 2 Dances

LIBRARY FUND CONTINUES TO CLIMB

show our candidates and legislators and libraries are important to the Panhandle.

Further contributions to the Wheeler City Library Building Fund were made by Mr. and Mrs. Earl Farris, Mr. & Mrs. Thurman Atkins of Shamrock, Mr. & Mrs. Jim Porter, an anonymous donation. Numerous memorials were made in memory of Mr. Urban Weaver, Mrs. Hettie Risner, Mr. Gaddy Vise, and Mrs. Lorene Errington.

Earlier contributors to the library fund were: Wheeler First National Bank, Mr. T. M. Britt, Mr. Ben Trout, Miss Esther Sorensen, Wheeler Dealer Home Demonstration Club, Mr. and Mrs. F. H. Davidson, Mr. and Mrs. Hiram Whitener, Mrs. Mary Finsterwald, Mrs. Harry Wofford, Mrs. Vida Brown, Mr. and Mrs. Richard Brown, Mr. and Mrs. L. H. Davidson, Mrs. Grace Porter, Mr. and Mrs. George Weems, Mr. and Mrs. David Britt, Rolling Plains Feed Service, Inc., the McIlhenny Family, Mr. and Mrs. C. F. Hefley, Mr. Gaddy Vise, Mr. and Mrs. Farmer Hefley, Mr. and Mrs. Clay Walsler, Mrs. Ola Underwood, Wheeler Veterinary Clinic, Mr. and Mrs. T. A. Hennard, Mr. and Mrs. Cecil Denson, Mr. and Mrs. Pete Burton, Miss Reba Wofford, Pritchard's Thriftway, Mr. and Mrs. Keith Abernethy, The Dot Shop, Stiles Ranch, Wheeler Abstract, Loyd's Ben Franklin, Mrs. Lucille Whitely, Mrs. Florence George, Reverend and Mrs. Ernest McGaughey, Mr. and Mrs. Gordon Whitener, Mr. and Mrs. Charles Brown, Mrs. Ida Farmer, The Thursday Review Club, Mr. and Mrs. Harold Nash, Wheeler Senior Citizens, Mrs. H. M. Wiley, Beef Cattle Co., Mobeetie First State Bank, Mrs. Opal L. Armstrong, Mr. and Mrs. Fred

Wood, Mr. T. L. Gunter, Mr. and Mrs. Mac Christner, Mr. and Mrs. Tom Christner, '54 Study Club, Mr. and Mrs. W. D. Mitchell (M & M Gin), David Wright, Mark Wright, Scott Wright, the John C. Vise Family, the Trull Foundation, Mr. and Mrs. George Gandy, an anonymous donor, Dr. and Mrs. Larry Barbour, Rives Insurance Agency, Mr. and Mrs. John W. Warner, an anonymous donor, Mr. and Mrs. Harold Hill, Mr. and Mrs. R. J. Smith, Mrs. Elva Meek, Mr. and Mrs. Frank D. Walker, Mr. and Mrs. Dorsie Hutchison, Rich Brown, Mr. and Mrs. Robert Roark, Baker and Taylor Drilling Co., Mr. and Mrs. Harrison Hall, Wheeler Lions Club, Mrs. Ruby Lee Sandifer, contributions made in memory of Mrs. Oliva Dearen, Mrs. Harry Rathjen, and Nola Wright, Wheeler Chapter of Beta Sigma Phi, Mrs. Lucille Welsa, Mr. and Mrs. C. O. Killingsworth, Mr. and Mrs. Danny Kenney, Mrs. Edward Meek, Mr. and Mrs. Lewis Lancaster, Mr. and Mrs. Jesse Moore, Dr. and Mrs. Mike Smith, Mr. and Mrs. Max Wiley, Mr. and Mrs. F. L. Rathjen, Mrs. Laura Guthrie, Mr. and Mrs. Richard DeArment, Mr. and Mrs. Lyndon Sims, Mr. Huffman Walker, Dr. Mary Lou McIlhany of Baltimore, Md., Mr. and Mrs. N. D. Ware, Jr., Mr. and Mrs. Gary Hardcastle, Mr. and Mrs. Richard D. DeArment, Jr., Mr. and Mrs. Larry Jennings, Mrs. Floyd Pennington, Mrs. Irma Kirk, Mr. and Mrs. Bob Hink, Mr. and Mrs. N. L. Williams, Teresa Williams, Ware Chevrolet Volleyball Team, Mrs. Lola B. Munday, Wheeler Garden Club, Mr. and Mrs. S. W. Roark, Mr. and Mrs. Ernest Gordon, The Wheeler Sunshine Volleyball Team, Mr. and Mrs. Bynum Smith, Mr. and Mrs. Tom Puryear, Wendover Fund, Mr. and Mrs. Eli Sabbe, M. K. Brown Foundation, Inc., Mr. and Mrs. Carroll Adams, Cindy Christner, Mrs. Roy Ford, Mrs. Billie V. McClellan, Mr. and Mrs. V. B. Hardcastle, Mr. and Mrs. T. L. Lee, Mr. and Mrs. Bobby Henderson, Dr. and Mrs. Louie Mendiola, an anonymous gift, Mr. and Mrs. Henry Kennard, Mr. and Mrs. Harold Hill, Mr. and Mrs. Jack Hays, Mr. Johnnie Green, Mr. and Mrs. Joe Weatherly, Mr. and Mrs. Thomas Helton, Mr. and Mrs. Fred Goad, Mr. and Mrs. Howard Hill, Mr. and Mrs. Fred Goad and Mr. and Mrs. Frank Walker, Sr.

HAVE YOU HELPED?

\$18,000
\$17,000
\$16,000
\$15,000

H
E
L
P
I
N
G
W
H
E
E
L
E
R
L
I
B
R
A
R
Y
F
U
N
D

RANGER WOMEN WIN STATE TOURNAMENT

Northwestern Oklahoma State University Women won the AIAW State Tournament in Alva, Oklahoma, Saturday, February 25, 1978. This is the small College league of four year colleges.

They defeated Southwestern of weatherford Friday morning, 91-67, Oklahoma Christian College Friday night 74-56 and Phillips University of Enid Saturday night, 75-67 for the state title.

They will advance to the regional tournament in Arkadelphia, Arkansas the week of March 6th.

Janice Verden scored 15 points and had 9 rebounds against weatherford, scored 8 points and had 5 rebounds against Oklahoma Christian and scored 11 points and had 6 rebounds in the finals against Phillips University.

Area Farmers Form Direct Marketing Units

Wheeler Texas (FFC)—Farmers in a 15 county area of the Eastern Texas Panhandle are participating in a program featuring the production of grain on contract for specific markets.

Project Coordinators for the initial project in the local area are Virgil Simmons and Kenneth Killingsworth.

Simmons has charge of a 73 acre seed increase project east of Wheeler while Killingsworth, manager of the Kelton Gin is Seed Placement Agent for the Area.

Wheeler County is a part of the Eastern Panhandle unit of the new national organization, U.S. Food & Fiber Producers Assn. Officers and directors of the area unit as well as the location of a regional office will be announced this month.

Over 1,000 acres were planted under the direct marketing contracts last fall by growers in Collingsworth and Wheeler Counties in 40 to 80 acre units. Field days are being scheduled for the first week of May in both areas.

While marketing and management services are the prime objective, a wide variety of services will be made available to Association subscribers over a period of the next few months. Project will be supervised by five regional offices, each staffed independently with specialists trained to administer services created specifically for each individual area.

The first phase of operation is geared to serve 20 charter members in each of the primary 100 county target area. Costs of services are generally computed on a per acre basis and vary in proportion to the level of services subscribed to by each user.

The basis of the innovative new organization is built around what is termed "the designated use marketing program" which deals with the direct marketing of specific varieties of crops to designated users with identity preserved. Research has been under way on the project since 1962. Production of existing crops such as wheat, oats, rye, barley, corn, milo, and certain oil seed crops are included along with new crops like Triticale, Fobabean with some, even Urilines, contemplated within the next four years.

Income from Association subscribers will be utilized in a number of ways including a broad-scale comprehensive research and development segment concentrating on the development and acquisition of new varieties, the utilization of the same, along with new cultural practice methods and market development. The main economic principle involved is built around that of vertical coordination where a quality control may be achieved from "gene to consumer".

Each area will have a functioning unit comprised of President, Vice President and Secretary served by the State Office of each region in volved. While the organization will have a Washington office to provide a liaison and information flow and knowledge transfer to members of Congress, its key activities will

be to spawn new innovative marketing and management techniques to support the production principle of contract production of specific varieties under designated use contracts.

A key segment of the initial operating structure includes the organization and affiliation of a number of feedlots coordinated through a sister organization termed the U. S. Rationale Feeders Association. The Association is being structured to provide research and counsel to livestock and poultry feeders utilizing the new food and feed grain 'triticale' in a wide variety of rations.

Research deals in specific use of various varieties, the proper way of processing for each type of livestock or poultry, and specific ration formulation keying on lease cost formulation and blends whereby the higher quality and quantity of protein in triticale can be utilized to its optimum, which in a number of rations have been found to be up to the 50% level.

While the new rye/wheat cross is receiving maximum attention, a number of high yielding utility wheats from the world's wheat collection are under scrutiny for feed uses as well as higher protein bread wheats that may be raised with identity preserved and marketed directly to America's baking industry, through cooperating mills and elevators involved in the direct marketing chain.

It is the firm belief of the staff and management of the U.S. Food & Fiber Producers Association as well as of the supporting services and organizational group that have had a part in crafting this new concept, that the total result of this new realignment will be a stronger, more profitable, agricultural segment in the regions served.

Direct contact with the individual cooperating subscriber will be through a "Producer Service Agency" office in each county, which will be staffed by trained personnel and tied directly into the state office for utilization of the wide variety of services involved. The producer field staff will be comprised of at least one "Project Coordinator" per county who will be specially trained to provide counsel in the realm of agronomy and information relating to the various management tools provided through the county producer service office.

A program explaining the operation of U. S. Food and Fiber Association 1978-79 contract marketing program and producer association services will be held at the Wheeler Production Credit Assn. Meeting room Monday Eve starting at 7:00 P.M. March 6 in Wheeler. All involved in the production, processing, financing, transportation or marketing of food and fiber products are invited to attend.



In 1814 a Harvard education cost about \$300 per year.

Want Ads

F. M. RADIO via cable in Wheeler. Try it. We have the radio. L. & F. Repair. 826-3241. rtnlf

FOR SALE: 3 bedroom house, 2 baths, large den, storm cellar on two lots in Mobeetie. Phone 826-5944 and after 7 call 845-3171. rtnjv

FOR SALE: 2 bedroom house, very nice. Also 2 farms, one 80 acres and one 160 acres. Paul's Real Estate 826-5237. rtnpr

FOR RENT: Office space 32' x 14". Separate entrance and bathroom facilities. Carpet, central air and heat. Phone 826-3001 or 826-5905. rtnbr

FOR SALE: Stock trailers. H. L. Lee Call 826-5641. rtn

BLACK GOLD TRAILER PARK
Gas & Water Furnished
Storm Cellar
Underground Utilities
Individual Electric Meter
500 S Osage 826-5874

FOR SALE: Alfalfa hay. Stacked outside 826-5755. 4tcvp

FOR SALE: Sears Electric Range, A-1 shape. Light Green. 826-5908, 708 Alan L. Bean. 2tces

PAUL'S TRAILER PARK
Across Street From School
Trailer lots 40'x70'
Modern Underground Utilities
Gas and Water Furnished
Individual Electric Meters
PAUL TOPPER—Ph. 5237 or 5931

REDUCE safe and fast with GoBese Tablets & E-Bap "water pills" Hyland's Pharmacy. 2tpgc

FOR RENT: 2 bedroom house. Phone 826-3219. rtnjc

House Moving
Sparlins—826-5998
Wheeler, Texas

FOR SALE: 38 pair Hereford/cross cows. February calves. Joe Hefley 826-5766. 2tpjh

FOR SALE: 1976 Ford F150 HD 390 V8 4 speed power, radio, air. Real Clean. For more information 826-3260 after six. rtnjt

2 HOMES FOR SALE
404 S. COMMANCHE: 3 bedroom, 2 bath, living room, dining room, kitchen, breakfast room, utility room, basement, front porch and double garage. 150' east front corner lot with many shade, fruit and pecan trees. \$25,500.

504 W. TEXAS: 2 bedroom, bath living room and large combination kitchen-dining room. \$14,500.

Both homes together for total of \$38,000. Call Connie Lambert, 826-3107. rtnjcjm

FOR SALE: 1974 Ford LTD, four door, white. Call 826-3161. 4tchi

UPHOLESTRY DONE: Reasonable 30% off on fabric. 600 Kiowa 826-3104. 7tpel

FOR SALE: Pinto Station Wagon, 1974, 4 speed, air, CB, tape deck and radio. 30,000 miles \$2175.00. A-1 Kawa 900 1975, handle bars fairing, luggage carrier, 27,000 mi. \$1,200. See at Mac's Alignment, W. Hiway 152, Wheeler or call 826-3034. rtnmc

FOR SALE: House 1 1/4 miles east, Highway 152, 3 bedrooms, 1 1/2 baths, Ken Crowder, 2295 W. Victoria, San Bernardino, California 92410. 1-714-88-57442.

TEXAS OIL COMPANY needs person M/F over 40 for exclusive industrial sales territory. AAA-1 firm established since 1933. Full fringe benefits. Liberal commissions. Opportunity for advancement. For personal interview write R. Q. Fox, Southwestern Petroleum, Box 789, Ft. Worth, Texas 76101. EOE.

EXPECTING a visit from the stork in April or May? Panhandle Prepared Childbirth Association is now enrolling married couples for Lamaze Classes. To enroll or more information, call Debbie Stribling, 868-5391 Miami or Kay Newman 669-2946 in Pampa.

FOR SALE: Mason Shoe. Looking for shoes and want to shop at home. Any style, men, women and children. Contact Jess Davis, 826-5866. 2tpjd

TO GIVE AWAY: 5 puppies needs good homes. See at 290 S. Franklin. 1tpdr

FOR SALE: 1—1973 190XT Series 3 Diesel tractor 300 hrs. since MOH., Cab, Air, Duals, 2600 hrs. new pump fully weight etc. 1—1975 Diesel Gleaner M Combine 900 hrs. 20 ft. M-B an hume reel. Cab, A-C, heater been sheaded. 806-256-3713. 2tp.

POLITICAL ANNOUNCEMENTS
For: State Representative 66th Legislative District
GLENN CONRAD
FOSTER WHALEY
For: County Judge of Wheeler County
WENDALL MORGAN
For County Clerk of Wheeler County
COY CLAY
THOMAS DAUGHTRY
For District Clerk of Wheeler County
PAUL TOPPER
KATHY HILL
For: County Attorney of Wheeler County
M. KENT SIMS
GUY HARDIN
For Wheeler County Justice of Peace Precinct 1:
CHARLIE WHITELEY
For: Commissioner of Precinct 2 of Wheeler County
R. D. MASON
BUS DORMAN
BILL ATHERTON
For Commissioner of Precinct 4 of Wheeler County:
L. B. COPELAND
ERNEST HENDERSON
For Wheeler County Treasurer:
JERRIE MOORE

See Gene Hall, Minco Oil and Gas Co., for sale of oil leases and minerals. Wheeler Abstract Office on Thursdays. 669-6805 in Pampa on other days. rtngh

LADY VENUS: Aloe Vera Cosmetic's now available at the City Cleaners & Fabrics. Call for free facial and skin treatment. 826-3268. rtn

Call a Professional! CALL A REALTOR! Copeland Company, Realtors Marilyn Jo Copeland, Broker — G.R.I. 256-3962

FOR SALE: Excellent fertilized lovegrass hay. Large round bales, \$20. Gary Miller. Wheeler 826-5608. 2tpgm

FOR SALE: One small and one large saddle. Phone. 826-5656. 2tcfv

FOR SALE: 2 Bedroom home with adjacent apartment, storm shelter and fence backyard. 204 N. Main or call 826-3044. 3tcar

WANTED: Someone to clean Production Credit Office in Wheeler. Call 826-5533. rtnpca

TEXAS OIL COMPANY needs mature person for short trips surrounding Wheeler. Contact customers. We train. Write D. D. Dick, Pres., Southwestern Petroleum, Ft. Worth, Texas.

HOLCOMB TRAILER PARK
West 12th Street
Phone: 806/826-5810 or 826-5942

THE BUSINESS DIRECTORY

MEMBER TEXAS PRESS ASSOCIATION
1977

Published Every Thursday at Wheeler, Texas, By...



Louis C. Stas, Owner and Publisher
Entered as second-class matter December 18, 1933, at the Post Office at Wheeler, Texas 79096, under the act March 3, 1879.

Subscription Rates:
Wheeler County \$4.75
Outside County \$5.75

BAR-B CONOCO SERVICE
Corner: Alan L. Bean and Texas St.
"Featuring Conoco Products"
Phone: 806/826-3218

BARNES ELECTRIC
Refrigeration and Appliance Repair
—All Kinds of Wiring—
Wheeler, Texas
806/826-5777

FOR ALL YOUR Farm Supply Needs
WHEELER COOP
Wheeler, Texas

Wheeler Lodge No. 1099 A.F. & A.M.
MONDAY 7:00 P.M.
Percy Farmer, Sec'y.
Members Urged To Attend.
Visitors Welcome.

WHEELER REDI-MIX
REDI-MIX CONCRETE SAND
Washed Gravel—All Sizes
Office Hours: 7:30 to 5:00
Phone 806-826-3223

STORM-SCREEN WINDOWS
Permanent year-round protection. Changeable from inside. Easy to clean...provides protection. Eliminates drafts...Cuts fuel bills....
WHEELER LUMBER CO.
Phone 826-5543 Wheeler, Tex.
Fine Service for Fine People

Dr. Marion Roberts
OPTOMETRIST
Phone: 669-3333
112 W. Kingsmill
Pampa, Texas

GUARANTEED AUTO GLASS INSTALLATION & Body Repair CROSS
CAR CENTER
Phone: 826-5515
Wheeler, Texas

CUSTOM DRAPERIES
Swags, Cornices, Shutters
— WE INSTALL FREE —
Telephone: 256-3652
Brannons Decorators
Shamrock, Texas 79079

Let Me Write It ...
GEO. RICHARDSON
All Types Of INSURANCE

Legal Notice

NOTICE THE STATE OF TEXAS COUNTY OF WHEELER
On this the 9th day of February 1978, the Board of Trustees of Allison Independent School District convened in regular session, open to the public, with the following members present, to-wit:

Hiram Begert, President, Richard Kiker, Cliff Taylor, Bill Donaldson, Domer Miller, Bill Shelton, and Larry Elmore constituting a quorum, and among other proceedings had by said Board of Trustees was the following:

WHEREAS this school district has less than 150 scholastics and is subject to the terms and provisions of Chapter 22, Texas Education Code.

WHEREAS on the first Saturday in April, 1978, being April 1st, 1978, a trustee election will be held in said School District for the purpose of electing 2 members to the Board of Trustees of said School District,

THEREFORE, BE IT ORDERED BY THE BOARD OF TRUSTEES OF ALLISON INDEPENDENT SCHOOL DISTRICT:

That an election be held in said School District on April 1st, 1978, for the purpose of electing 2 members to the Board of Trustees of said District.

That all requests by candidates to have their names placed upon the ballot for the above mentioned election shall be in writing and filed with the County Judge of the county in which this district is located not later than 30 days prior to date of said election.

That said election shall be held at the following place and the following named persons are hereby appointed officers for said election.

At Agriculture Building, in Allison, Texas, in said School District with George Parker as Presiding Judge and Carl Giddens.

George Parker is hereby appointed Clerk for absentee voting

NOTICES

ACCEPTING BIDS
The city of Wheeler is accepting bids on a billing machine, competent of billing and pasting water bills.

Bids will be opened at regular council meeting March 21, 1978. The City Council reserves the right to accept or reject any and all bids.

Bids are to be mailed to: City of Wheeler, P. O. Box 98, Wheeler, Texas 79096.

ACCEPTING BIDS
The City of Wheeler is accepting sealed bids on 1 chassis cab truck suitable for fire truck use. Specification can be obtained at city office: 505 South Alan L. Bean Blvd., Box 98, Wheeler, Texas 79096.

Bids will be opened at the March 20, 1978 regular Council Meeting.

The City Council reserves the right to accept or reject any or all bids.

ACCEPTING BIDS
The City of Wheeler is accepting sealed bids on a pumper unit for a fire truck. Specifications can be obtained at city office: 505 South Allan L. Bean Blvd., Box 98 Wheeler, Texas 79096.

Bids will be opened at the March 20, 1978 regular council meeting.

The City Council resumes the right to accept or reject any and all bids.

Farmer's Hog Market
Open Every Thurs. 8:00 a.m. to 2:00 p.m.
Brashears Sale Barn
Shamrock, Texas
BOB RICHIE
HOG BUYER Ph. 256-2540 Day or Night

FOR SALE: 1977 LTD, \$5800. Also a used refrigerated air conditioner—\$75 and a Kelvinator clothes dryer with a burned out motor—make an offer. Phone 826-5235. 1tcrp

FOR SALE: 1977 LTD, \$5800. Also a used refrigerated air conditioner—\$75 and a Kelvinator clothes dryer with a burned out motor—make an offer. Phone 826-5235. 1tcrp

FOR SALE: 1977 LTD, \$5800. Also a used refrigerated air conditioner—\$75 and a Kelvinator clothes dryer with a burned out motor—make an offer. Phone 826-5235. 1tcrp

FOR SALE: 1977 LTD, \$5800. Also a used refrigerated air conditioner—\$75 and a Kelvinator clothes dryer with a burned out motor—make an offer. Phone 826-5235. 1tcrp

FOR SALE: 1977 LTD, \$5800. Also a used refrigerated air conditioner—\$75 and a Kelvinator clothes dryer with a burned out motor—make an offer. Phone 826-5235. 1tcrp

FOR SALE: 1977 LTD, \$5800. Also a used refrigerated air conditioner—\$75 and a Kelvinator clothes dryer with a burned out motor—make an offer. Phone 826-5235. 1tcrp

FOR SALE: 1977 LTD, \$5800. Also a used refrigerated air conditioner—\$75 and a Kelvinator clothes dryer with a burned out motor—make an offer. Phone 826-5235. 1tcrp

FOR SALE: 1977 LTD, \$5800. Also a used refrigerated air conditioner—\$75 and a Kelvinator clothes dryer with a burned out motor—make an offer. Phone 826-5235. 1tcrp

and are hereby appointed Deputy Clerks for absentee voting. The absentee voting for the above designated election shall be held at Allison Butane & Equipment within the boundaries of the above named District and said place of absentee voting shall remain open for at least eight hours on each day for absentee voting which is not a Saturday, a Sunday, or an official State holiday, beginning on the 20th day and continuing through the 4th day preceding the date of said election. Said place of voting shall remain open between the hours of 9:00 a.m. and 5:00 p.m. on each day for said absentee voting. The above described place for absentee voting is also the absentee clerk's mailing address to which ballot applications and ballots voted by mail may be sent.

The manner of holding said election shall be governed as near as may be by the Election Code of this state, and the County Judge shall furnish, at the expense of this School District, all necessary ballots and other election supplies requisite to said election.

Immediately after said election has been held, the officers holding the same shall make returns of the results thereof to the County Clerk and return the ballot boxes and other supplies of said election and notify the candidates and this Board of Trustees of the results thereof.

A copy of this order shall serve as notice of said election, and be posted in three different places in said School District, which posting shall be done not less than 20 days prior to the date for said election. The Secretary of this Board of Trustees shall also cause a notice by publication of this election to be published one time in a newspaper of general circulation in the county where this school district is located, which publication shall be not more than 30 days nor less than 10 days before said election.

It is further found and determined that in accordance with an order of the Board of Trustees, the Secretary posted written notice of the date, place and subject of this meeting on the bulletin board located in the central administrative office of this school district, a place convenient and readily accessible to the general public, and said notice, having been so posted, remained posted for at least 72 hours preceding the scheduled time of said meeting.

It is further found and determined that in accordance with an order of the Board of Trustees, the Secretary furnished a notice of the date, place and subject of this meeting to the county clerk of Wheeler County, Texas, the county in which most, if not all, of this school district's pupils reside.

The above order being read, it was moved and seconded that same do pass. Thereupon, the question being called for, the following members of the Board voted AYE: Domer Miller, Richard Kiker, Bill Donaldson, Bill Shelton, Hiram Begert, Cliff Taylor, and Larry Elmore voted (Signed) Hiram Begert President, Board of Trustees ATTEST: Richard Kiker Secretary, Board of Trustees

ACCEPTING BIDS
The City of Wheeler is accepting bids on laying 425 feet of six inch sewer line, making two taps and extending water line 100 feet.

Bids to be opened March 20, 1978 at 8:00 p.m. The City reserves the right to accept or reject any and all bids.

FOR SALE: 1977 LTD, \$5800. Also a used refrigerated air conditioner—\$75 and a Kelvinator clothes dryer with a burned out motor—make an offer. Phone 826-5235. 1tcrp

FOR SALE: 1977 LTD, \$5800. Also a used refrigerated air conditioner—\$75 and a Kelvinator clothes dryer with a burned out motor—make an offer. Phone 826-5235. 1tcrp

FOR SALE: 1977 LTD, \$5800. Also a used refrigerated air conditioner—\$75 and a Kelvinator clothes dryer with a burned out motor—make an offer. Phone 826-5235. 1tcrp

FOR SALE: 1977 LTD, \$5800. Also a used refrigerated air conditioner—\$75 and a Kelvinator clothes dryer with a burned out motor—make an offer. Phone 826-5235. 1tcrp

FOR SALE: 1977 LTD, \$5800. Also a used refrigerated air conditioner—\$75 and a Kelvinator clothes dryer with a burned out motor—make an offer. Phone 826-5235. 1tcrp

FOR SALE: 1977 LTD, \$5800. Also a used refrigerated air conditioner—\$75 and a Kelvinator clothes dryer with a burned out motor—make an offer. Phone 826-5235. 1tcrp

FOR SALE: 1977 LTD, \$5800. Also a used refrigerated air conditioner—\$75 and a Kelvinator clothes dryer with a burned out motor—make an offer. Phone 826-5235. 1tcrp

FOR SALE: 1977 LTD, \$5800. Also a used refrigerated air conditioner—\$75 and a Kelvinator clothes dryer with a burned out motor—make an offer. Phone 826-5235. 1tcrp

FOR SALE: 1977 LTD, \$5800. Also a used refrigerated air conditioner—\$75 and a Kelvinator clothes dryer with a burned out motor—make an offer. Phone 826-5235. 1tcrp

FOR SALE: 1977 LTD, \$5800. Also a used refrigerated air conditioner—\$75 and a Kelvinator clothes dryer with a burned out motor—make an offer. Phone 826-5235. 1tcrp

FOR SALE: 1977 LTD, \$5800. Also a used refrigerated air conditioner—\$75 and a Kelvinator clothes dryer with a burned out motor—make an offer. Phone 826-5235. 1tcrp

FOR SALE: 1977 LTD, \$5800. Also a used refrigerated air conditioner—\$75 and a Kelvinator clothes dryer with a burned out motor—make an offer. Phone 826-5235. 1tcrp

OIL NEWS

HEMPHILL - Mendota, S.E. (Morrow, Upper) - Edwin L. Cox - Campbell #1-41 - 1320' f S & 1320' f E lines of Sec. 41, 1, H&GN - PD 12,500'

HEMPHILL - Hemphill (Granite Wash) - Shell Oil Company - Hobart Ranch #3-69 1320' f W & 1320' f S lines of Sec. 69, A2, H&GN RR - PD 11,300'

WHEELER - Buffalo Wallow (Morrow) - Amarillo Oil Company - Brown, et al #1-6 660' f N & 660' f E lines of Sec. 6, Camp County School Land - PD 15,500'

INTERIORS TO DRILL: COMPLETIONS: WHEELER - Lott Ranche (Morrow, Upper) - CIG Exploration, Inc. - Lott #1-2 - Sec. 2, E, E.J. Campbell Original Grant - Comp 1/26/78 - Pot. 8819 MCF/D - Perfts. 15,072 - 15,098 - PBTD 15,384

PLUGGED WELLS: WHEELER - Panhandle - Lear Petroleum Corporation - Roberts #4-W - Sec. 26, 13, H&GN - Plugged 8/23/77 - TD 2241' - oil

CARD OF THANKS
A sincere thanks to all who helped in anyway during my illness. A special thanks to Dr. Mendiola and Dr. Oles and the nurses who waited on me while I was in the hospital at Parkview and St. Anthony's. A special thanks to our loved ones, friends, neighbors, for the food, flowers, cards, visits and every prayer or any act of kindness to us especially for taking care of Hub while I was ill. May Gods blessing be upon each one of you. Thanks again to everyone.

Mrs. H. E. Cole

CARD OF THANKS
The family of Janie Lane wish to take this opportunity to thank the people of Wheeler County for their acts of kindness during the loss of our loved one.

A special thanks to the Allison and surrounding communities for the food, prayers and love offerings. May God richly bless you all.

**Mr. and Mrs. Leon Lane
Mr. and Mrs. David Gilmer
Mr. and Mrs. Jim Gilmer
Mr. and Mrs. DeWayne Lane
Mr. and Mrs. Franklin Lane
Mr. and Mrs. Jerry Mercer
Alan, Lee, and Teena Lane**

Some believed putting knives around the bed prevented nightmare.

LOCATED: 2 miles east of Kelton Texas, then 1 mile south at Harris Farm.

SATURDAY, MARCH 11
11:00 A.M.
FARM MACHINERY

Due to other interest, we will sell all farm machinery.

1—190 XT A.C. Tractor, on diesel fuel, also cab, excellent condition
1—D-17 A.C. Tractor, on LPG fuel, good condition
1—4 row A.C. Lister Planter, good condition
1—4 bottom 16" A.C. Roll-Over Breaking Plow
1—16ft Krause Offset Tandem Disc Flex, good condition
1—International No. 22 Cotton Stripper, Good condition
1—International No 430 Wire Tie Hay Baler, like new
1—MF Side Deliver Rake, 8 ft. size
1—John Deere 16 x 8 grain drill
3—four bale cotton trailers
4—three bale cotton Trailers
3—two bale cotton Trailers
1—3 row Stalkcutter

1—12 ft. Ford Springtooth Harrow, with 3 point hitch.
1—9 row Sandfighter, with 3 point hitch
1—4 row Crustmaster
1—John Deere 12 ft Springtooth Harrow
4—Tye Planter units, with double disc openers
Several Tool bars, and rotary hoes
1—1100 gal. Diesel tank, on stand
1—300 gal. Propane Tank
1—250 gal. Butane Tank
1—550 gal. water Tank
1—set 18-4x34 duals
1—8' x 8' x 12' metal Van on new trailer chassis
Lots of angle and channel iron, also some expanded metal sheets
1—1955 model Chevrolet 1 1/2 ton truck, with 12' grain bed

1—1964 Model Ford 2 1/2 ton truck with winch and gin poles

FURNITURE
1—2 piece living room suite
1—occasional Chair

MANY OTHER ITEMS NOT LISTED!

Terms: CASH
Not Responsible for Accident
LUNCH WILL BE SERVED

George and Barbara Harris, OWNERS

Auctioneers:
Charlie Hartley
Ph. 405-983-2379
Durham, Oklahoma
Lic. applied for

Charles Walser
Ph. 665-3142
Pampa, Texas
Lic. applied for

Assistant
Shelby Pettit
Ph. 826-5255
Wheeler, Texas 79096

Shari Gail Porter
Ann Henderson
Collection Clerks

"11x14" COLOR LARGE PORTRAIT

BEAUTIFUL, SCENIC, HAND PAINTED BACKGROUNDS



A \$25.00 Value
\$1.99 Plus 78c Handling

Thriftway
122 W. Texas Street

Thursday, March 9
10:00 A.M. to 5:00 P.M.

All Ages: Babies, Children, And Adults. One Sitting Per Subject. Limit One Special Per Family. Special Pricing For Groups.

ANGLIN'S BOUTIQUE

412 MAIN
BEAUTY SUPPLIES
WRANGLER BOOTS & PANTS
New Shipment of Jewelry
Complete Line of Shakley Products

BEAUTY SALON IN BACK
Men's and Boys' Hair Styling
EAR PIERCING For Appointments Tues. thru Sat.
826-3168

AUCTION SALE

LOCATED: 2 miles east of Kelton Texas, then 1 mile south at Harris Farm.

SATURDAY, MARCH 11
11:00 A.M.
FARM MACHINERY

Due to other interest, we will sell all farm machinery.

1—190 XT A.C. Tractor, on diesel fuel, also cab, excellent condition
1—D-17 A.C. Tractor, on LPG fuel, good condition
1—4 row A.C. Lister Planter, good condition
1—4 bottom 16" A.C. Roll-Over Breaking Plow
1—16ft Krause Offset Tandem Disc Flex, good condition
1—International No. 22 Cotton Stripper, Good condition
1—International No 430 Wire Tie Hay Baler, like new
1—MF Side Deliver Rake, 8 ft. size
1—John Deere 16 x 8 grain drill
3—four bale cotton trailers
4—three bale cotton Trailers
3—two bale cotton Trailers
1—3 row Stalkcutter

1—12 ft. Ford Springtooth Harrow, with 3 point hitch.
1—9 row Sandfighter, with 3 point hitch
1—4 row Crustmaster
1—John Deere

Allison News

Juanita Boydston
Well it sure looked nice to see the sunshine out for a few days and melt the snow. Now we need a good rain, which I hope we get real soon.

The Allison Community was saddened by the death of Janie Lane of Miami, which was formerly of Allison. She passed away Wednesday night. She was critically injured in a car and truck wreck Monday. A large crowd attended her funeral. Several from out of town were there.

Mr. and Mrs. Charles Hall and family of Pampa was weekend guest of Mrs. Alene Hall.

Mr. and Mrs. Roy Hall and family was Sunday guest of Mrs. Alene Hall.

Mrs. Ona Black returned home from Muskogee, Oklahoma Saturday night. She visited Mr. and Mrs. Henry Dupont there. While there she run on down and visited her granddaughter in Little Rock, Arkansas.

Mrs. Ona Black reported that her brother-in-law, Client DeWolf had his other leg amputated.

Gary Boydston was home from Carlsbad, New Mexico this weekend.

Mr. and Mrs. Bruce Harrison and Mrs. Louise Boydston were in Elk City, Oklahoma on business and shopping.

Jerry Montgomery, Mrs. Caroline Montgomery and Sue Boydston were in White Deer Saturday visiting his relatives.

John P. Bailey of Dumas and Neal Boydston were Sunday dinner guest of Mr. and Mrs. W. H. Boydston and Juanita.

Mr. and Mrs. Reuben May of Pampa and Mrs. Doris Newsome were Sunday dinner guest of Mrs. Edith Donaldson.

Jackie Donaldson and Vickie Ralston were visiting from College.

Mr. and Mrs. John Glisan were in Shamrock Wednesday.

TEXAS THEATRE Shamrock, Texas

Now Showing thru Saturday Night



More than a movie. An adventure you'll never forget.

20TH CENTURY-FOX PRESENTS—DAMNATION ALLEY
JAN-MICHAEL VINCENT - GEORGE PEPPARD - DOMINIQUE SANDA - PAUL WINFIELD - JACKIE EARLE HALEY
Executive Producers: HALL LINDERS and BOBBY ROBERTS

YOU HAVE SEEN GREAT ADVENTURES. YOU ARE ABOUT TO LIVE ONE.

PG PARENTAL GUIDANCE SUGGESTED
R RESTRICTED
PANNISON • COLOR BY DOLBY

SUNDAY - MONDAY - TUESDAY

Why doesn't anyone tell you there's a difference between making love and being in love?



PARAMOUNT PICTURES PRESENTS A TURMAN-FOSTER COMPANY PRODUCTION "FIRST LOVE"

NOTICE TO WHEELER COUNTY TRANSLATOR USERS

The Wheeler County Translator System, Inc. Board of Directors met recently and decided to re-construct the tower which fell due to the heavy ice storm. The tower will be re-constructed and be larger and better than the old tower and will be outfitted with new antennas so that service can be given by the system.

The Board of Directors is in the process of establishing an office in Wheeler, Texas, so that payment can be made in person for the subscription each year. It has also been decided by the Board of Directors that all subscriptions will be due on October 1st of each year so that one billing date can be established for all users.

The Board of Directors has established May 1, 1978, as the date when service will be re-established, provided at least 500 users have executed the agreement below and returned it to the Post Office Box given or to one of the banks in Wheeler County, Texas, by March 15, 1978. If you desire service, or if you have had service in the past, and have already paid your subscription for the year, please fill out the subscription agreement below and return it. If you have not paid your rate for this year, and have been using it, then please pay for the period that you have already used it at \$2.00 per month and pay also \$10.00 for the remainder of the year from May 1, to October 1, 1978. In the blank in the second paragraph, fill in the amount of \$10.00 so that your contract will be completely filled out before you return it. All checks received within the next two weeks will be held by the Board of Directors until at least 500 subscriptions have been received and if these are not received and the Board of Directors do not decide to re-construct the tower, all checks will be returned to the parties. For those of you who have already paid your subscription rate for the year, please attach a note to the subscription agreement to that effect and the records will be checked and the amount you have previously paid credited to your account.

The Board of Directors would further point out that donations are accepted and are greatly appreciated since more revenue is needed to upgrade the system and make the improvements that the Board of Directors have contemplated. After sufficient subscriptions have been received, the subscription agreement which you have executed will be copied and executed by a representative of the system and returned to you so that you will realize that enough subscriptions have been received and construction of the new tower has begun.

WHEELER COUNTY TRANSLATOR SYSTEM, INC.

P. O. BOX 637

WHEELER, TEXAS 79096

SUBSCRIPTION AGREEMENT

This agreement between Wheeler County Translator System, Inc. a Texas Corporation, as "Company", and the undersigned, as "Subscriber", witnesseth:

In consideration of the services to be furnished by Company, Subscriber here-with pays to Company the sum of \$ (based on present annual rate of \$24.00) for service commencing on the date hereof and continuing up to October 1, 1978, and Subscriber agrees to pay an annual subscription price for each subsequent year of service, upon the following terms and conditions:

1. Subscriptions for Subsequent Years. The subscription rates for each subsequent year of service shall be determined by the Company based on the total number of paid subscriptions for the preceding year, with a minimum rate of \$24.00. Subscriptions for each subsequent year shall be payable prior to each October 1st.

2. Cancellation of Service. If Subscriber moves from the area or desires to cancel service for any reason, Subscriber may cancel this agreement by giving thirty (30) days written notice to the Company and shall, after said 30 days, be entitled to a proportionate refund of the subscription price for the remainder of any year for which he has subscribed.

3. Place of Service. Subscriber expects to receive service at: (If in town, give street address and name of town. If rural, give number of section, block and survey, or township and range, County and State.)

4. Termination of Service. The services to be furnished by Company shall be to rebroadcast television signals on three (3) UHF channels adequate for reception at or near the address of subscriber given above. Such service shall be provided at all times during which the mother stations are broadcasting, subject to failure of power, reduced power of mother stations, acts of God or other conditions beyond the control of Company, provided, however, that if the financial support of the Company in the rebroadcast area becomes insufficient to adequately operate and maintain the Company's equipment including cost of necessary personnel, the Company may temporarily suspend its service for a period of not to exceed 20 days. In the event service is not resumed at the termination of such period, subscriber shall be entitled to a proportionate refund of his subscription for the remainder of the year.

5. Collection of Delinquent Subscription Rates. Subscriber further agrees that this agreement shall be enforceable in Wheeler County, Texas, and that if a Subscriber's subscription rate is not paid by each December 1st, then Company may take legal actions to collect said rate in the appropriate Court in Wheeler County, Texas, and Subscriber agrees to pay all Court costs and attorney's fees necessary for Company to collect its subscription rate from said Subscriber. If no cancellation notice has been received by Company, it shall be presumed that this agreement is still in effect.

Dated this _____ day of _____, 19____.

WHEELER COUNTY TRANSLATOR SYSTEM, INC.

By _____
Authorized Agent

No. _____

Signature of Subscriber

Print following information:

Name of Subscriber

Mailing Address

They also shopped in Wheeler Thursday.

Mr. and Mrs. Gary Hodges of Canyon and Mr. and Mrs. Jim Miller of Yukon, Oklahoma were weekend guest of Mr. and Mrs. Rex Miller.

Mrs. Ruby Robertson was Sunday guest of Mrs. Bill Miller. Evening visitors were: Mr. and Mrs. Gary Hodges of Canyon. Mr. and Mrs. Virgil Stinnett of Dumas spent Monday night and

Energy Seminar Set In Amarillo

Ways that Panhandle residents can make wise use of precious energy--from cooking, heating and lighting homes to the use of landscaping to conserve fuel supplies will be explored Thursday, March 9, in a one-day seminar at the Hilton Inn there.

The free seminar, "Living in an Energy-Conscious World," begins at 9 a.m. and concludes at 3:30 p.m. It is sponsored by the Panhandle Economic Program (PEP) of the Texas Agricultural Extension Service. PEP is a citizen self-help organization designed to assist families in 20 Panhandle counties to have a better way of life in all phases of economics, explained Paul Gross, Extension district agent for agriculture, who is PEP coordinator.

The background for the day-long program will be set by Max Sherman, president of West Texas State University, and Mrs. Sue Farris, Extension district agent for home economics, who is advisor to the PEP task force on energy.

Sherman will review the energy situation and recent state legislation on energy. Mrs. Farris will review the task force activities.

The effects of insulation as practical energy-and money-saving method will be explained by Jim Simms and Jerry Martindale, electrical and insulation contractors. The proper use of caulking, weather stripping and window treatments will be discussed by Mrs. Patricia Seaman, Extension housing specialist at Texas A&M University.

Living in an energy conscious world will be discussed by a panel composed of Mrs. Lynn (Bourland) White, Extension home economics specialist, Texas A&M; county Extension home economics agents Mrs. Alby Peters of Moore and Mrs. Elaine Houston of Gray; Betsy Culp, Extension clothing specialist, Amarillo; and Mrs. Seaman.

After lunch, Mrs. White will discuss wise use of energy in our everyday life.

Effective use of energy in heating, cooling and lighting our homes including fireplaces will be the topics of Ronnie Edwards and Jim Martin of Southwestern Public Service Co., and Bob Brewer of Pioneer Natural Gas Co.

The role of landscaping in conservation of energy will be explained by John Brazzil, retired county Extension agent, Canyon.

Possibilities and progress in tapping alternative energy sources will be explained by Dr. Earl H. Gilmore, research associate with the Alternative Energy Institute, WTSU.

A question and answer period will conclude the program.

The chairman of PEP is Edd McLeRoy of Dimitt. Energy task force members are: Mrs. Charles Warminski, White Deer, chairman; Leo Forrest, Lake Tanglewood; Mrs. Cula Nowlin and Mrs. Mary Barnett, Ochiltree County; Mrs. Becky Hall and Mrs. Jim Irlbeck, Randall County; Miss Cheryl Brewer and Mrs. Ennis Clayton, Hartley County. Also, Ronnie Burks, Amarillo, Chamber of Commerce; Bob Wheeler, Armstrong County; Mrs. Rosa Lee Kalka, Moore County; Mrs. Arla Felts and Mrs. Carolyn Osborn, Potter County; Mrs. Joyce Shipp and Mrs. Leroy Johnson, Deaf Smith County; Miss Kathy Gist, Carson County; the late F. V. Wallace, former Mayor of Amarillo; Tom Whitson, and Jerry Martindale, Amarillo, Miss Cynthia Manning, Donley County, and Mrs. Elaine Houston, Gray County.

ANN COATE HOSTS

Beta Sigma Phi

Beta Sigma Phi met in the home of Ann Coate, February 20, 1978. The business meeting was conducted by Karen Hefley, president. Plans were made to sponsor a volleyball tournament and a Mexican Food Super.

The program was given by Linda Hink.

Refreshments were served to pledges and members by the co-hostesses: Sally Ledbetter and Margaret Dorman.

Tuesday with Mr. and Mrs. Clifton Boydston.

Mrs. Tina O'Donell, Gary Boydston of Carlsbad, New Mexico, Kim, Cheryl, Mrs. Maudie

Harrison, and Mr. and Mrs. Lee Townsley of Crawford, Oklahoma

were Sunday dinner guest of Mr. and Mrs. Bruce Harrison. Mrs. Dean Keyes and daughter

Tina spent weekend with her parents, Mr. and Mrs. Leon Critter in Hooker, Oklahoma.

Mr. Roy Morse met the Ronnie Chapman's in Pampa Wednesday

and picked up Randy Chapman, who is staying awhile with his grandparents.

Mr. and Mrs. Pete Gilmer had Sunday dinner and supper with Mr. and Mrs. Keith Boydston.

Mr. and Mrs. Jimmy Ault and family visited in the home of Mr. and Mrs. Pete Gilmer Friday. Mrs. Loletta West of Erick, Oklahoma spent a few days with Mr. and Mrs. Hiram Begert and son Bret.

Mr. and Mrs. Keith Boydston were Saturday evening guest of the Pete Gilmer's.

Mr. and Mrs. Pete Gilmer, Mrs. Keith Boydston and Linda Gilmer were in Amarillo shopping on Monday.

Mr. Gary Hall and children and Chris of Mineral Wells, and Mrs. Vickie Boydston and son Greg of Canadian were Sunday dinner guest of Mr. and Mrs. Allen Reynolds.

Mr. and Mrs. Pete Gilmer visited Rev. and Mrs. Virgil Cornwell and boys Thursday night.

Mr. and Mrs. Steve Walker and family of Wheeler, Terry Walker of White Deer and Eddy Walker and children were Sunday dinner guest of Mr. and Mrs. Ed Walker.

Melissa and Melody Walker spent Sunday night with their grandparents, Mr. and Mrs. Clifton Boydston.

Rev. and Mrs. Virgil Cornwell and Randy were in Amarillo on business Thursday.

Rev. and Mrs. Jessie McKinney, Outgoing missionary's of Tonga were guest of Rev. and Mrs. Virgil Cornwell and boys Tuesday night.

Mr. and Mrs. Steve O'Donnell and Monica, Mr. and Mrs. Bruce Harrison and Rev. and Mrs. Jimmy Wallace were in Elk City, Oklahoma shopping Thursday.

Kathleen Cross Is Club Hostess

A trip to Europe was enjoyed on February 9, 1978, by the Thursday Review Club. Mrs. Kathleen Cross was hostess as Mrs. Paula Britt acted as guide. Paula related her glorious summer of '77 in Europe with her husband, punctuated with anecdotes of encounters with various natives of the continent. If a trip to Europe is not in your immediate future, have a chat with Paula. She'll be glad to talk about her trip anytime and as hostesses for the yearly "Thank You" to husbands who put up with all the club meetings, report writing, tantrums, and projects that we participate in. The meal was catered by Carroll's Bar-B-Que and the evening was enjoyed by 38 club members, husbands and friends.

V05 HAIRSPRAY
Regular or Hard-To-Hold
12 oz.
Mfg. List \$2.59 each
\$1.53 each

STAYFREE MAXI PADS
36
Mfg. List \$1.19
\$2.23

VISINE EYE DROPS
12 oz.
Mfg. List \$1.75
99c

TONI HOME WAVE
Gentle or Regular
Mfg. List \$1.95 each
\$1.63 each

PROLAMINE DIET CAPSULES
20s Mfg. List \$2.98
\$1.71
50s Mfg. List \$4.95
\$2.85

HEFTY TRASH BAGS
30 Gallon Soft Lock of 20s
with Twist Ties
Mfg. List \$2.99
\$1.69

PHILLIPS MILK OF MAGNESIA
Regular or Hardened 12 oz.
Mfg. List \$1.39 each
89c each

NOVAHISTINE ELIXIR
Mfg. List \$2.49
\$1.32

NOVAHISTINE DMX
Cough Formula 4 oz.
Mfg. List \$2.83
\$1.62

WALNUT WOODGRAIN TV TRAY TABLES
Featuring Brass Trim & Legs with Single GLIDE-A-MATIC Open & Close—Semi-Design
Mfg. List \$3.49
\$1.99

BUFFERIN TABLETS
100s
Mfg. List \$2.49
\$1.65

DATRIL 500
Extra Strength Tablets 50s
Mfg. List \$1.89
\$1.25

4-WAY NASAL SPRAY
15cc Regular
Mfg. List \$1.39
89c

BAN ROLL-ON DEODORANT
1.5 oz.
Scented
Mfg. List \$1.99
99c

ULTRA BAN II
New Formula Deodorant
3 oz. Regular or Natural
Mfg. List \$1.49 each
96c each

VITALIS LIQUID
Hair Growth 3 oz.
Mfg. List \$2.99
\$1.37

BAN BASIC
Deodorant 3 oz. Regular or Natural
Mfg. List \$2.19 each
\$1.47 each

EXCEDRIN TABLETS
100s
Mfg. List \$2.55
\$1.67

THESE ARE SUGGESTED A.D. PRICES OPTIONAL WITH PARTICIPATING STORES

HYLAND'S PHARMACY

WHEELER, TEXAS

the bare facts,
ma'am...
it's a sandal summer!

Personality.
SHOES FOR WOMEN

Cool and light.
That's the newest look for Summer.
Greet the sunshine days in this pale bone, low-heeled breezer to underline all your easy-living fashions!

20.00

Light? Fantastic! Personality.
SHOES FOR WOMEN

Light in color, light in design, light afoot! Go your merry way in the cool, cool, cool of the low-heeled kidskin sandal with thin little strappings, gentle, easy fit.

LANCASTER DEPARTMENT STORE

Court Records

LIST OF INSTRUMENTS FILED IN THE OFFICE OF THE COUNTY CLERK AND DISTRICT CLERK OF WHEELER COUNTY TEXAS FROM FEBRUARY 20 THROUGH FEBRUARY 24, 1978

MD--Cecil G Pierce et ux to Guy Buckley 2-17-78 6 ac int S 1/2 8 Blk A-4
 D--Steven L Pomroy et ux to Billie Graves et ux 2-7-78 200'x 100' Outlot 2 Shamrock
 QCD--Torin House et ux to Rubie Christner 1-11-78 195'x75' Blk XCI Shamrock
 AFF--Alla Mae Kennedy to Alla mae McRoan 2-6-78
 AOL--Minco Oil and Gas Co to

Amarex, Inc 2-1-78 SE 1/4 SW 1/4 Sec 29 Blk A-7
 AOL--Trigg Drilling Co to Dyco Petroleum Corp 1-23-78 NE 1/4 & 106.67 ac S 1/2 8 Blk RE
 DIV ORDER--Glenn D Welch to Glen Welch 1-7-78 2.217 ac 49 Blk A-5
 2 C/C P OF ATTY--Davis Oil Co et al to Donald L Hansen & Marvin Davis 11-1-77
 EXT DT--Joe R Weatherly et ux to First Natl Bk in Wheeler 2-16-78 S 1/2 54, 53 A-4
 C/C PROBATE PROCEED--Sallie Hager to Ex Parte 2-8-78 Pt W 1/2 48B 13; Pt Schlegel Addn 37 AOLS--Chalfant, Magee&Clifton, Inc to HNG Oil Co Jan to Apr 77 Secs 58, 64, 66, 65, 75, 94, 88, N 1/2 89, W 1/2 & S 1/2 SE 1/4 96, E 1/2 95, Pt S 1/2 86 NE 1/4 90, Blk 13, Secs 22, 23 Blk OS2 E 1/2 19 Blk A-3
 MD--Pauline Irons et al to Loyd T Lee et al 2-17-78 40 ac int S 1/2 8 Blk A-4
 RDT--Federal Land Bk of Houston to John W Vermillion et ux 5-11-76 Land not set our
 D--Raymond Moore et ux to Gordon Dougherty et ux 2-1-77 18.22 ac NE 1/4 36 A-7 exc Mins
 OL--R D Mills et al to J Roger Allspaugh 11-9-77 Sec 18 Blk A-7

FEBRUARY 21, 1978
 MD--Wesley W Masters et ux to Thurman W Calcote et ux 2-16-78 1/16 int S2 8 Blk A-4
 3 ASSIGN OVERRID ROY--Minco Oil and Gas Co to S Sene Hall et al 2-17-78 Sec 67 Pt SW 1/4 65, 66 Blk-5
 OL--Auther W Burrell et ux to Mark Burrell 1-18-78 NW 1/4 49 Blk A-7
 AOL--Mark Burrell to Buel H Neece 1-18-78 NW 1/4 49 A-7 &

Bar-B-Conoco

Alan L. Bean & Texas

CAR WASH

Exterior Only	\$2.50
with liquid wax	\$3.00
Interior & Exterior	\$8.00

Phone: 826-3218

We are here to serve you!

all these OLS were assigned to Notomas North America, Inc.
 OL--Martha Taylor Eden et al to W R Gray 1-18-78 S 1/2 SE 1/4 Sec 11 Blk RE
 OL--John Brown to W R Gray 1-4-78 14.11 ac Sec 9 Blk RE
 5 OLS--Dave Helton et al to W R Gray 1-6-78 S65 ac N 1/2 SE 1/4 & 6.11 ac 11 SE 1/4 10 Blk RE
 PARTIAL RDT--First St Bk of Mobeetie to Carroll Langley et ux 2-21-78 Lot 11 Blk 105 New Mobeetie
FEBRUARY 22, 1978
 RDT--United States of America to James Thomas Atkins et al 2-21-78 Land not set our
 AOL--Williams Explor Co to Lavonne Bell et al 2-21-78 NW 1/4 Sec 4 AB&M Survey
 MD--William D Lakey to Marie Lister 2-14-78 10/160 int NE 1/4 4 Blk L
 D--S E Mason et al to W H Mason et ux 8-4-75 Lot 4 J D Johnson Sub Div
 OL--E T Scott et ux to Phillips Petroleum Co 1-10-78 SE 1/4 NE 1/4 Sec 23 Blk A-4
 ASSIGN OVERRID ROY--Texas American Oil Corp et al to R C Callan 2-6-78 Sec 39 B 13
 MD--Harold Arden Kenady et ux to V B West 2-17-78 155.137 ac NE 1/4 8 A-4
 MD--V B West to C J Fowlston 2-20-78 155.137 ac N 1/2 8 Blk A-4
 ROL--Fluor Oil & Gas Corp et al to Florence Davis Bryant 11-1-77 SE 1/4 58 Blk A-7
 DT--D V Brashears et ux to Farmers & Mer St Bk 1-17-78 Lot 11 N 1/2 10 Blk 1 Shamrock Aid ous Ad
 C/C PROBATE--Jess Deger 1-17-78
FEBRUARY 23, 1978
 MD--Henry Ford risner et ux to Luinda Verden et al 2-10-78 10 ac int 40 a NE 1/4 59 A-8
 2 MD--Adrian R Risner et al to Henry Ford Risner 2-21-78 all our int
 DT--Frank D Walker Jr et ux to First Natl Bk in Wheeler 2-21-78 Sec 43 Blk A-4
 PARTIAL RDT--F H Davidson to James M Verden et ux 2-10-78 10 ac int NW 1/4 NE 1/4 59 A-8
 PARTIAL RDT--Walter Flynt et ux to James M Verden et ux 2-13-78 10 ac int W 1/2 NW 1/4 59 A-8
 CD--City of Shamrock to E C Hofmann 3-28-77 N 1/2 Lot 5 Blk B Shamrock Cemetery
 DT--E O Kelly to Lois Richardson 2-23-78 S160 ac N 1/2 Sec 3 Blk RE
 RELEASE--Northern Nat Gas Co to South Buffalo Wallow Porspect 2-2-78 Sec 43 A-4
 QCD--Esther H R Nick to Mary Ann Schindler 2-8-78 W 1/2 SE 1/4 Sec 36 Blk 23
 RESIGN TRUSTEE--Will Had-

den to Wheeler-Hurt, Freddie 1-26-78
 ROY D--G E Shaffer et ux to Bobby Mac Shaffer et al 2-21-78 1/2 Int N 1/2 N 1/2 33 S 1/2 SE 1/4 49 A-7
 D--Cora Bell Taylor to Raymond Cowan 2-8-78 1/10 int NW 1/4 15 A-4
 5 OLS--Thurman W Calcote et al to Amerada Hess Corp 11-2-77 S214 ac Sec 2 D Tindale Sur
 AOL--R C Callan to Sun Oil Co 12-1-77 Sec 33 Blk A-8
 OL--Elva Hill Meek to Jones & Lyons 1-19-78 S 1/2 Sec 41 Blk A-4
 2 OL--Jason Malouf Abraham et al to Phillips Pet Co 1-6-78 SE 1/4 Sec 23 Blk A-4
 MML--Wayland Bass et ux to David L Keith 1-9-78 Lot 4 Blk LVII Shamrock
 AFF--Guy Hardin et al to C N Buchanan et ux 1-10-78
 D--First St Bk Mobeetie to Jerry Joe Stevenson et ux 1-25-77 Blk 26 Mobeetie
 DT--Jerry Joe Stevenson et ux to First St Bk Mobeetie 1-25-77 Blk 26 Mobeetie
FEBRUARY 24, 1978
 MD--Bill Spillman to Paul Spillman 2-16-78 All my int NW 1/4 67, NE 1/4 68 SW 1/4 & NE 1/4 73, 74, 76, S-87, SW 1/4 88SW 1/4 89 Blk 17 5 OLS--Thomas M Britt et al to HNG Co 9-15-77 Sec 6 Blk 1 B&B Survey
 D--Alfred O Nicholson to Marylea Thomas Nicholson 12-28-77 Pt 27 S 1/2 28 Blk 13
 DT--James R Reneau et ux to FNB Amarillo 1-30-78 E 1/2 112 NE 1/4 97 Blk 23
 AOL--Trigg Drilling Co to Steve Browne et al 1-23-78 E 1/2 24, 29, 30 Blk RE
 MD--David E Holt et al to Joe Dan Holt et al 2-23-77 All int W 1/2 NW 1/4 56 A-8
 UNIT DESIGN--Pennzoil Co to P B Carlson et al 2-15-78 Sec 91 Blk A-5
 AOL--E B White Jr to Rendova Oil Co 12-20-77 E 3/4 SE 1/4 5 Blk L
 PARTIAL RDT--City Natl Bk Wichita Falls to J C Man Jr 2-13-78 4 ac N 1/2 69 A-5
 A OF JUDG--Texas Pipe & Metal Co vs H D Blake et al 2-22-78
 MD--Thurman W Calcote et ux to Kenneth Kollingsworth et ux 2-24-78 1/80 int S 1/2 8 A-4
 RVLRTD--Sarah H Scott et vir to Wayne C Allen et ux 1-31-78 Sec 62, Blk 17
 ROL--Kerr-McGee Corp to Ed-



Americans consume over 25 billion pounds of potatoes per year.

AN INITIATION

to

Wheeler County Food & Fiber Producers

Contract Grain Production Program

MONDAY--MARCH 6, 1978--7:00 P.M.

PLACE: Production Credit Asssocation Meeting Room

Wheeler, Texas

Program presentised by U.S. Food & Fiber projects

in cooperatinon with:

KELTON GIN	REMOTE ARIAL SENSING
INTERNATIONAL HARVESTER	U.S. TRITICALE FEEDERS
THE GRIST MILL	B & D MILLS
U.S. FOOD & FIBER PRODUCERS	

built to save

The key to saving

IH IS INSIDE . . .

... THE WALLS AND CEILINGS
 The outside walls of the ENERGY EFFICIENT HOME meet standards according to three options. The first option uses 6 inch studs with 6 inch batt-type (R-19) insulation. Option two has 4 inch studs and 3 inch insulation (R-11) with 3 1/4 inch styrofoam sheathing. The third option uses R-15 minimum insulation with any other method. All options include a vapor barrier of 6 mil. polyethylene or foil-backed sheetrock. Sill insulation or sill caulking between the bottom plate and the floor also is required. The ceiling is insulated with R-30.

... THE DOORS AND WINDOWS
 Outside doors and all windows on the ENERGY EFFICIENT HOME are weather stripped and caulked. In addition, double pane glass or storm windows and insulated core or storm doors are vital contributors to the dollar-wise built to save ENERGY EFFICIENT HOME. A recommendation is made that maximum glass area comprise 8% or less of floor space.

... THE FLOORS
 The very foundation of the ENERGY EFFICIENT HOME -- the floor -- is an important factor in saving energy and money. Slab floors contain vermiculite in the cavity between bricks and slab up to the top of the floor. An alternate is a layer of rigid urethane or styrofoam (minimum of 3/4 inch thickness) from top of floor along the outside edge of the slab down to the brick ledge. Wood floors (pier and beam) must be insulated with R-13.

When you're planning to buy or build a new home, you start by taking a really good look inside. Because the key to comfort and saving is INSIDE . . . INSIDE the walls, in the doors and windows, under the floor and in the ceiling. So peek INSIDE the ENERGY EFFICIENT HOME -- really INSIDE. You can see that it's BUILT TO SAVE -- Energy and Money.

OUR GENERATION IS FOR YOU!

THE PAMPA TRAVEL CENTER

Will make all your travel arrangements for you.....

We Can

1. Make your airline reservations
2. Write your airline tickets
3. Get you a rent-a-car
4. Find you a hotel

And how much do we charge for our services???

Absolutely nothing extra!!!!

It's FREE!

Call us at 665-2394 or 665-1172

or come by 104 E. FOSTER

in Pampa, Texas

SEE YOU!

Here & There

Laura Guthrie

The weather has thawed a bit and people are waking out of a winter sleep. (I am afraid from predictions that we are going back into "extra-blanket" temperatures.) The Smith-Hefley wedding Saturday night was well attended and the attendance board at the church looked somewhat improved on Sunday morning. And speaking of the wedding, the longer I live in Wheeler County, the bigger and wider the family ties grow. I'd say that at this one wedding that two hundred and fifty of the attendants had family ties of some kind—even if only slight. May be that is why Wheeler County is such a great place to live.

And the Reverend Marion Smith is becoming tied here more and more. He came here as pastor of the Baptist Church in 1947. He stayed eight years. His children, some of them were born here, were baptised here, married and became stable, valuable citizens. He performed the wedding ceremonies of two of his granddaughters here in our church. Now he has said the wedding rites for a son. Well, it seems that Marion and his wife, Laura, are pretty well "wedded" to this place.

Reverend Dale Cain, of the Calvary Baptist Church at Lubbock also had a part in the above mentioned wedding. Dale was pastor here a few years ago. When Lynn Hefley (the bride) went to Ralls to teach, Dale was

there. A year or two later when she went to Lubbock to work, she was a member of Dale's church there. Small world after all.

So glad to see Florence George at the wedding. She has been confined to her home so long. She says that as soon as she knew that Lynn was to be married, she began to concentrate on improv-

ing enough to be there. She is some sort of aunt to Judy Finsterwald Woolard, of Snyder. Judy Finsterwald Woolard, of Snyder was here for the wedding. She said the wedding was her excuse for coming, but she came early and would stay every minute she could with her family Milnut and Katie Finsterwald. Mrs. Ernie Davis has recently

been to see their daughter, Cindy, who is attending Texas Woman's College at Denton. Ida Farmer had the misfortune of falling Friday night and cutting her face. She had to have a few stitches. This week she is staying with Mary and Foy Farmer at Mobeetie. With the patch on her face she can't wear

her glasses. That hampers sewing and reading. So she needed somebody for conversation and dominoes. I hear that Ollie Jaco, who has been in an Amarillo Hospital for several days, is feeling better and might get to come home this week. Her daughter, Janis, who lives at Moore, Oklahoma, is with

her this week. Her daughter-in-law, Ruby, who lives in Pampa was with her last week. Mr. and Mrs. Bill Traylor, of Perryton, enroute to Oklahoma City, took a coffee break with me last Friday. Their son, Richard and wife, Sharon, from Amarillo, met them here. They left one car with me while they travel on in one car. The procedure was

reversed Sunday afternoon. Of course I imposed on friends as usual, and asked them to take a package to my family in Perryton. House guests of Mrs. Florence George this past weekend were her neices, Misses Delores and Marsha Meadows and Debra Cleveland from Paradise, Texas.

They were here to attend the wedding of their cousin, Miss Lynn Hefley and Mr. Herbert Smith. Word has come this week that Doris Forrester Pike fell at her home recently and broke a hip. She is now in St. David's Hospital at Austin, Texas where she underwent surgery.

CONGRATULATIONS



TWO TROPHIES: The "A" team of the Wheeler Junior High Girls Basketball took second place honors in both the Shamrock Tournament and the Kelton Tournament. The tournaments were January 26-27-28 and February 23-24-25 respectively. Pictured with their coach, team members are: (front row, 1 to r) Melannie Lee, Lisa Dodd, Coach Carter, Beth Brown, and Marilyn Johnson; (back row, 1 to r) Tina Kreyling, Kristi Baker, Twyla Collins, Mona Jennings, Angela Atwood, Sherri Lewallen, Renee Adams, and Maria Pond.

Hospital Notes

OLD ADMISSIONS

- 12-28-76 Allen Meadows
- 12-17 Melvin Pillers
- 1-15 Louise Glazner
- 2-6 Nancy Shirey
- 2-7 Ella Ballard
- 2-9 Homer Sanders
- 2-18 Frank Madden
- 2-19 Hattie Lee
- 2-20 Willie Morris

NEW ADMISSIONS

- 2-22 Ronnie Gaines
- 2-23 Louis Rogers
- 2-24 Britten Davis
- 2-25 Clethal Steen
- 2-26 Dedra Watson
- 2-27 Debra Smith

DISMISSALS

- 2-22 Betty Estes
- Louis Rogers
- Willie Hefley
- Tonya Kinnard
- Christopher Bradley
- Marrvon Dixon
- Kenneth Frankenbery
- Curly Callan
- O. C. Goad
- Bessie Galmor
- 2-23 Lizzie Caldwell
- Martha Williams
- Valentine Benivedez
- 2-24 Lewis Wright
- Harvey Pratter
- 2-27 Debra Smith
- Louis Rogers
- 2-28 Susie Erwin
- Elsie Wagner
- 3-1 Debra Watson
- Christine Atherton
- Britten Davis
- Clethal Steen



CONSOLATION: The "A" Team of the Wheeler Junior High Boys Basketball won consolation in the Shamrock Tournament held January 26-27-78. Team members are pictured here with their trophy. Members of the team

are (front row, 1 to r) Arthur Zepeda, Gary Forrester, Robert Ford, Glen Stiles, and Wade Moore; and (back row, 1 to r) Jeff Edwards, Wade Wills, Scott Wright, Bart Mosley, Tom Childress and Von Christner.



CONSOLATION: The "B" boys in Wheeler Junior High Basketball took consolation honors in the Kelton Tournament February 23-24-25. Pictured with their trophy are the team members: (front row, 1 to r) Todd Muse,

Greg Atherton and Todd Moore; (second row, 1 to r) P. D. Topper, Chip Hill, Larry Jones, Kelly Callaway; (back row, 1 to r) Toby Bradstreet, Wade Moore, Billy Westmoreland and Paul Bently.

Directors Attend Amarillo Meeting

Wheeler County Soil and Water Conservation District Directors Clarence Zybach and Darville Atherton, accompanied by Soil Conservation Service District Conservationist Lavon Williams, recently attended the semi-annual meeting of the Panhandle Association of Soil and Water Conservation Districts in Amarillo. The meeting was highlighted by a slide presentation on outdoor education by Bill Hill, Principal of Puckett Elementary School and a slide presentation on Section 208 deals with non-point source pollution of lakes and streams. Governor Briscoe has assigned the task of developing plans to combat this type of pollution to the Texas State Soil and Water Conservation Districts and the local SWCDs. Other distinguished guests included Charles Wood, Director of region 1 of the Texas Association SWCDs, A. L. Black, Director of the Texas State SWCD and Carl Spencer, Executive Director of the Texas State SWCD. Of considerable interest was the discussion concerning the cut backs on funding of all types of conservation if the proposed 1979 budget is approved with no changes. Charles Wood urged all present to contact their congressman to try to get conservation funding not only back into the proposed budget where it belongs but to actually increase funding.

MOST BEAUTIFUL, MOST HANDSOME

Wheeler High School's Most Beautiful and Most Handsome students were named recently. The honors went to Toni Helton and Kirk Weatherly, both members of the senior class.

Each year the senior pictures are sent to West Texas State University where members of the Speech and Drama Department select the Most Beautiful and Most Handsome. First, Second and third runners-up are selected in each division.



Toni Helton
... Most Beautiful



Tracy Downey
... First Runner-up



Teresa Hefley
... Second Runner-up



Denise Westmoreland
... Third Runner-up

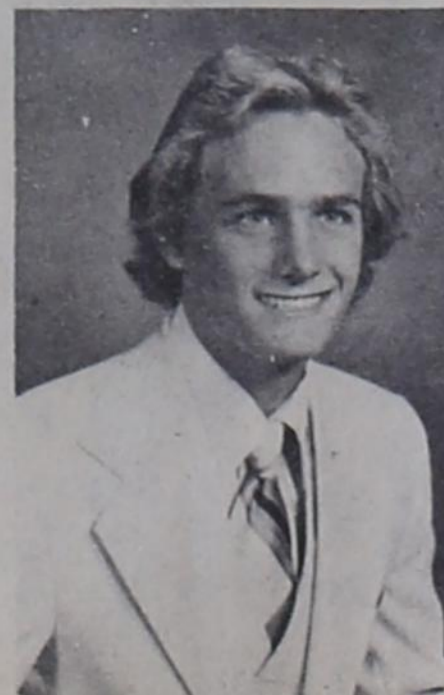

Kirk Weatherly
... Most Handsome



Wendell Moore
... First Runner-up



Bobby Guthrie
... Second Runner-up

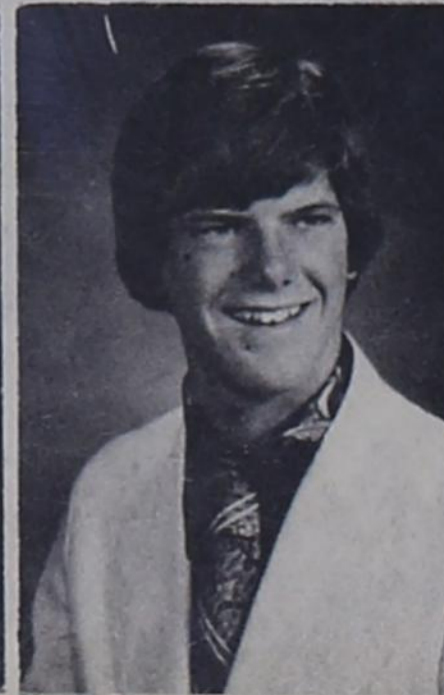

Curtis Forrester
... Third Runner-up

Roark's

FINE FOODS

FANTASTIC RED & WHITE DOLLAR DAYS



USDA CHOICE
ROUND STEAK
\$1²⁹
LB.

COUNT THE SAVINGS AS YOU SHOP EACH AISLE . . . WE WANT YOU TO ENJOY THE SAVINGS AND QUALITY OF THE RED & WHITE LABEL — ALL FULLY GUARANTEED OR YOUR MONEY BACK . . .

USDA CHOICE
T-BONE STEAK
\$1⁹⁹
LB.

USDA CHOICE
SIRLOIN STEAK
\$1⁴⁹
LB.

ALL PURPOSE
POTATOES
10 lb. Bag **75¢**

FIRM-RIPE
TOMATOES
Bubble Pack Each **39¢**

YELLOW
ONIONS
LB. **10¢**

RED & WHITE
TOMATO SAUCE
3⁸⁹¢
300 Cans

32 oz.
COKE
6 Bottle Carton
\$1⁰⁹
Plus Deposit

Prices Good Thru Wed., March 8
FANTASTIC STOCK UP AND SAVE RED & WHITE
Whole Kernel or Cream Style
CORN
4 303 Cans **\$1**

RED & WHITE
Fancy Garden
PEAS
3 303 Cans **89¢**

RED & WHITE
COFFEE CREAMER
16 oz. Jar **79¢**

RED & WHITE
YELLOW CLING PEACHES
Sliced or Halves
2 1/2 Can Only **55¢**

RED & WHITE
VEGETABLE OIL
\$1⁴⁹
48 oz. Plastic Jar

RED & WHITE
KIDNEY BEANS
3 300 Cans **\$1⁰⁰**

RED & WHITE
PEANUT BUTTER
Smooth
Big 40 oz. Jar **\$1⁶⁹**

RED & WHITE
BATHROOM TISSUE
Ass't. Colors
8 Roll Pkg. **\$1²⁹**

RED & WHITE
PURE
VEGETABLE SHORTENING
\$1³⁹
3 lb. Can

RED & WHITE
FRUIT COCKTAIL
303 Cans
2⁷⁹¢
For

RED & WHITE
BISCUITS Sweet Milk or Buttermilk
8 8 oz. Cans **\$1⁰⁰**

RED & WHITE
Blue Lake
CUT
GREEN BEANS
3 303 Cans **89¢**

RED & WHITE
CAKE MIXES
White, Yellow, & Devil's Food Each Only
59¢

RED & WHITE
HEAVY DUTY FOIL
18" Wide Roll **69¢**

RED & WHITE
WHOLE PEELED TOMATOES
303 Cans **2⁷⁹¢**

RED & WHITE
MACARONI & CHEESE DINNERS
4 7 oz. Boxes **\$1⁰⁰**

RED & WHITE
SPINACH
303 Cans **4⁷⁹¢**

RED & WHITE
FACIAL TISSUE
200 Count Box **39¢**

RED & WHITE
CRACKERS
Crisp & Tasty
1 lb. Box **39¢**

RED & WHITE
BLEACH
1/2 Gal. Only **47¢**

RED & WHITE FROZEN
PIZZA
• Cheese
• Hamburger
13 oz. Each **79¢**

RED & WHITE
PAPER TOWELS
Soft, Assorted Colors
Large Roll **43¢**

RED & WHITE
Fresh
BLACK EYE PEAS
300 Cans **3⁸⁹¢**