



THE WHEELER TIMES

(USPS 681-960)
VOLUME 67, NUMBER 50

THURSDAY, NOVEMBER 22, 2000

Single Copy **50c**

"Wheeler, town of friendship and pride."

MUSTANGS WIN BI-DISTRICT TITLE

NAZARETH FALLS 42-26

Between the two programs, Nazareth and Wheeler own enough playoff hardware to construct a battleship.

Unfortunately for Nazareth, this is football season, not girls' basketball season.

Wheeler flexed its muscles to the tune of a 42-26 bi-district win before about 1500 fans Friday at frigid Bucks Stadium.

With the win, Wheeler (7-4) advances to the area round of the Class 1A playoffs and will face Springlake-Earth (8-2) next week at Dick Bivins Stadium. Nazareth ends its season at 9-2.

Wheeler running back Caleb Finsterwald ran with abandon in the first half as the Mustangs built a 28-6 lead. In the second half, Nazareth made some headway but could not dig itself out of the deep first-half hole.

"That's what the coaches told us to

do, come out and get on top of them early," Finsterwald said.

Finsterwald ran 34 times for 298 yards and five touchdowns in the game. In the first quarter alone, the 6-foot-2, 210-pound senior carried 12 times for 102 yards and two touchdowns.

"I kept hearing the plays and I was thinking, 'Man, I'm getting tired,'" Finsterwald said. "It doesn't matter that I'm getting the ball so much, just as long as we win."

Wheeler set the tone early, scoring on four of its first five possessions. The Mustangs also forced two turnovers in the first half that led to touchdowns.

"They got the breaks early," Nazareth coach Rick Price said. "They were winning up front and they got the better of us up there. Quite frankly, the better team tonight won."

Wheeler repeatedly broke down Nazareth's offensive line and gained penetration into the backfield and dis-

(Continued Page 8)

DR. AND MRS. INGLI TO BE HONORED AT RECEPTION HOSTED BY WHEELER CHAMBER

Robert J. Ingli, M.D. and his wife, Janet, will be guests of honor at a reception being hosted by the Wheeler Chamber of Commerce on Monday, November 27, 2000, from 2:00 to 4:00 P.M. in the Coin and Copper Room at the Wheeler Banking Center.

Dr. Ingli is a U.S.A. native of Swiss German descent. He received his undergraduate education in 1964, has been set.

(Continued Page 8)

CWE CHAT WITH EDITOR

By Louis C. Stas

WAY TO GO, MUSTANGS! Springlake/Earth can be beaten the same way.

Remember, don't get over confident.

Wheeler will be getting a new doctor soon. Dr. Ingli will be opening his office the first of December. You will have a chance to meet Dr. Ingli on Monday afternoon. The Chamber of Commerce will be hosting a reception in his honor at the Coin and Copper Room.

HAPPY BIRTHDAY, EDITH LEVITT! Edith Levitt will be 99 on November 28. She is a resident of Wheeler Care Center. Stop in and wish her Happy Birthday. She can still play that piano.

The North Wheeler County Ambulance Service is having a bake sale today, Wednesday. Save yourself some work and get something home-made and delicious.

My donation will be peanut brittle and peanut patties. Something to nibble on.

Remember, Santa will visit Monday afternoon on the square from 4:30 P.M. to 6:30 P.M. Bring the youngster by to tell him what they want for Christmas and get a picture taken.

The Crafts Mall will be open also again Monday evening at Mainstreet Communications. You will be impressed with the items offered for sale.

The Wheeler Flower Shop's annual Christmas Open House will be Monday, November 27. Make plans to stop in and see all the beautiful Christmas decorations and arrangements offered for sale.

Cathi, Doree, Jennifer and Barbara returned safely from their journey from Disney World. They were tired, having gotten up around 5 a.m. each morning to be able to see everything.

We were unable to play cards Monday evening, because of the paper being 'put to bed' a day early. Maybe we can all survive until next Monday.

Happy Thanksgiving! We wish everyone a safe journey and an enjoyable time with the family.

Remember to SHOP WHEELER FIRST!

Co. Water Supply Dist. Minutes

November 15, 2000, 1:30 P.M.

The Wheeler County Water Supply District Board met Wednesday, November 15, 2000 at 1:30 p.m. to review and discuss results of meeting with Oklahoma Representatives on October 27, 2000. Discuss and adopt a budget for 5 year planning and development process for Sweetwater Creek Reservoir, review materials from Freese and Nichols and approve a brochure, and discuss ordering an election for maintenance tax and cost of election and take necessary action. Those in attendance were County representatives, Bobbie C. Hill and Wendell Morgan, City of Wheeler representative, Harrison Hall, City of Shamrock representative, Sonny Hilburn, and City of Mobeetie representative, Joe VanZandt. Others attending were Dixie Chick, Marla Ford, Tommy Puryear, Bob McCain, Maggie Marshall, David Sietz, Preston Glazner, Tonya Finsterwald, Jimmy Hill and Dave Britt.

Meeting was called to order by Harrison Hall, President.

Minutes were read by Bobbie C. Hill, Secretary and approved.

The meeting with Oklahoma Representatives was discussed and the board agreed it was a positive meeting.

N. Wheeler Co. Hospital Board Meets

November 13, 2000

The meeting was called to order by Dean Tippis, Chairman at 7:00 p.m. in the Hospital Board Room.

Those present were: Dean Tippis, Chairman; Dave Britt, Secretary; Jim Batton and Bob Dukes, Members. Absent was Thomas Helton, Vice Chairman. Also present was Billy Robertson, Administrator.

Approval of Minutes: Dave Britt made motion to approve the minutes. Jim Batton seconded the motion. The motion carried unanimously.

Payment of Bills: Jim Batton made motion to pay the bills. Bob Dukes seconded the motion. The motion carried.

Financial Statement and Statistics: The Financial Statement and Statistics were reported by Mr. Robertson. Bob Dukes made motion to approve the Financial Statement as presented. Dave Britt seconded the motion. The motion carried unanimously.

Reappointment of Medical Staff: The request for re-appointment by members of the active medical staff for the year 2000-2001 were: Dr. Robert Galutia and Dr. Louie Mendiola.

Application for appointment to active medical staff as a new member: Dr. Robert Ingli.

Reappointed for Consulting Staff: Dr. R. D. Stephenson, Radiologist, Dr. Ricky Reeves, Pathologist, and Dr. Mike Smith, Doctor of Dentistry.

ing. Oklahoma wanted permission to use the feasibility engineers, Freese and Nichols, for their own study. Motion was made by Joe VanZandt for Oklahoma to permit Oklahoma to use Freese and Nichols for their own feasibility study and seconded by Sonny Hilburn. The motion carried unanimously.

A budget for the 5 year planning and development process for Sweetwater Creek Reservoir was discussed. A motion was made by Wendell Morgan to adopt the budget which was presented by Bobbie Hill with a correction to the contingency fund. Seconded by Sonny Hilburn. The motion carried unanimously.

Education materials from Freese and Nichols were discussed. Corrections and additions to the brochure are to be made and returned to Freese and Nichols for printing.

A maintenance tax and an election for the maintenance tax was discussed and how much it would cost to hold the election. The date under consideration for the election is the first Saturday in May, 2001. No action was taken on the maintenance tax until more information on cost of the election is presented to the board.

Meeting was adjourned.

Chief of Staff: Dr. Robert Galutia has one year remaining on his appointment as Chief of Staff.

Dave Britt made motion to approve the reappointments, approval of application for appointment and the appointment of Chief of Staff for another year. Bob Dukes seconded the motion. The motion carried unanimously.

Personnel Executive Session: No business transacted.

Quality Improvement Minutes: The Quality Improvement Minutes of the meeting of November 8, 2000 were discussed and reviewed at length. Bob Dukes made motion to accept the minutes as presented. Dave Britt seconded the motion. The motion carried unanimously.

Administrator's Report: (1) Mr. Robertson reported that Dr. Robert Ingli and his family will be moving to Wheeler, approximately November 17, 2000, and hopefully will be able to start his new practice in the Parkview Clinic December 4, 2000. (2) Mr. Robertson recommended to the Board that the Christmas bonuses be granted to the employees again this year. Bob Dukes made motion to give the Christmas bonuses as in the past. Jim Batton seconded the motion. The motion carried unanimously.

Meeting adjourned at 8:30 p.m.

Area Students Inducted Into Phi Theta Kappa

Seventeen students on the Sayre campus of Southwestern Oklahoma State University will be inducted into the Phi Theta Kappa international honor society on December 12.

Honorees include: Debra K. Allen, Shamrock, TX; Deborah Cheryl DuPont, Allison, TX; Laura L. Green Wheeler, TX.

To be eligible for membership in Phi Theta Kappa, students must have earned a 3.5 or better grade point average on a 4.0 scale, be enrolled in at least 12 semester hours of college course work, and have completed at least 12 semester hours of coursework towards an associate degree. In addition to the Phi Theta Kappa membership, the students are also named to the National Dean's List.



Nov. 27 Deadline To Enter Stock Shows

I would like to implement this method of entering stock shows. This will help us stay focused to complete all of the paperwork and preparation to complete the entries. So, if you are entering a major livestock show, Top Of Texas, or Wheeler County, you should mark your calendar now to come to the Extension office on November 27, 2000 between 3:30 p.m. and 6:00 p.m. to enter these shows. Don't delay and don't forget. Most of these shows have a strict December 1 deadline and we won't have any room for error. You will need to have your social security number available for all entries and in some cases both parents available for signatures on entries.

Ft. Elliott Honor Roll For Second 6-Weeks

Kindergarten: All A's—Houston Barr, Brandon Hathaway, Derrick Hungate, Kathy Kelley, Tyler Schaub, Tracy Winter, Emily Wyatt

First Grade: All A's—Jayton Bell, Jada Hathaway, Andrea Martinez, Kinslie Ralston

Second Grade: All A's—Dawson Clark, Sarah Horn, Karen Kelley, Kory McLaughlin, Adrian Reis, Alexis Zybach; All A's & B's—Davis Corse, Roland Newman, Ailene Wyatt

Third Grade: All A's—Pate Alls, Blake Baker, Colbey Hanson, Cody Selby; All A's & B's—Felicia McCarty

Fourth Grade: All A's—Brittany Bryan, Bailey Estes, Hailey Estes, Sara Hathaway, Megan Horn, Stormi Lancaster, Amber Maddox, Tisha McLaughlin, Kaylie Ralston, Kayleigh Schaub; All A's & B's—Brandon Finsterwald, Veronica Hungate, Morgan Lane

Fifth Grade: All A's—Jordan Alls, Nathan McLaughlin, Mayci Meadows, Tommy Meek, Chance Newman, Cryatal Pigg, Isaac Wyatt; All A's & B's—Michael Bell, Alvin Reeves

Sixth Grade: All A's & B's—Calvin Lane

Seventh Grade: All A's—Blaine Baker, Jake Puryear, Graddon Schaub, Kelsey Zybach, Sarah Zybach; All A's & B's—Cari Pigg, Alicia Reis

Eighth Grade: All A's & B's—Justin Bryant, Andrea Hathaway, Tamara Hefley, Steven Kephart

Ninth Grade: All A's & B's—Holly McCurley; All A's & B's—George Helton, Junior Newman

Tenth Grade: All A's—Tamera Hartline, Jason Hathaway, Wesley Hathaway, Seth Meadows, Kade Zybach; All A's & B's—Larry Lee Horn, Jocelyn Meek, Shana Reeves, Kenzie Watkins

Eleventh Grade: All A's & B's—Stephanie Baker, Monty Hand, Aaron Hartline, Justin Hefley, Casey Zybach

Twelfth Grade: All A's—Carolan Aycock, Ashley Estes, Nathan Hefley, Kirbie Kinnaman, Kyleigh Trimble; All A's & B's—Charly Helton, Richard Rowe, Daniel Schmid, Julie Zybach

END THE SEASON WITH THE STATE TITLE!

BURSTS THROUGH: Caleb Finsterwald, #24, started the game off right when he burst through the Nazareth defense to make the first of 5 touchdowns.

—Photo by Rob Schaffer

Wheeler Ambulance Plans Bake Sale Wed.

North Wheeler County Ambulance Service will be conducting a Bake Sale, Blood Pressure Screening and Blood Sugar Screening on Wednesday, November 22, 2000, at Thriftway Supermarket.

The proceeds will be used for the "Shattered Dreams" program scheduled in February.

Save yourself some work and buy from the Ambulance Service.

B. F. 'Red' Meadows, 82 Rites Are Read Nov. 18

B. F. "Red" Meadows, 82, died Wednesday, November 15, 2000, at Wheeler, Texas.

Funeral services were Saturday, November 18, 2000, at 2:00 P.M. in the First Baptist Church of Wheeler with Bill Morrison, minister of the Church of Christ in Wheeler and Rev. Toby Henson, pastor, officiating.

Burial was in the Wheeler Cemetery by Wright Funeral Home of Wheeler.

Mr. Meadows was born on October 13, 1918, in Springtown, Texas, to B. F. and Nancy Kincaid Meadows. He moved to Wheeler county as a child. He was a graduate of Briscoe High School. Mr. Meadows married Margie Vaughn on November 20, 1937, in Texola, Oklahoma. He was a farmer and rancher and was employed by R. William and Richard Brown on their ranch for many years.

He was a member of the First Baptist Church in Briscoe.

He was preceded in death by two daughters, Von Nell Hughes, on May 13, 1971, and Lou Trimble on June 14, 1990.

Survivors are his wife, Margie Meadows of Wheeler; four sons, E. J. Meadows of Wheeler, Brady Meadows of Wheeler, Richard Meadows of Briscoe and John Meadows of Wimberly; 12 grandchildren and 15 great-grandchildren.

Memorials may be sent to the American Cancer Society, 3915 Bell St., Amarillo, Texas 79101 and the American Heart Association, 2404 W. Seventh, Amarillo, Texas 79106.

Ben Britt Completes Cadet Basic Training

Benjamin T. Britt recently completed the cadet basic training program at the U. S. Military Academy, West Point, N.Y. The training is designed to form new academy cadets into disciplined soldier-officers possessing personal pride, confidence, obedience to command orders, and dedication to duty.

During the six-week rigorous program, the cadet was trained in basic military skills, rifle marksmanship, field tactical maneuvers, physical fitness and endurance, military courtesy, drill and ceremonies, and academic instruction.

After completing the basic training program, the cadet is accepted into the U. S. Corps of Cadets at the academy. Upon graduating from the academy, the cadet received a bachelor's degree and is commissioned as a second lieutenant in the Army.

Britt is the son of Mr. and Mrs. David M. Britt of Rural Route 1, Wheeler, Texas.

He is a 1999 graduate of Wheeler High School.



99th BIRTHDAY: Sunday, November 26, 2000, there will be a reception honoring Mrs. Edith Levitt on her 99th birthday at the Wheeler Care Center. The reception will be hosted by the Allison First Baptist Church.

SANTA CLAUS TO VISIT WHEELER MONDAY AFTERNOON, NOV. 27, CRAFT MALL OPEN

Santa Claus will be paying his annual visit to Wheeler on Monday, November 27. He will arrive on the fire truck and visit with the youngsters at the gazebo on the courthouse square.

Arrival time for Santa is set for 4:30 p.m. and he will be receiving youngsters until 6:30 p.m. Bring the children by for a picture on Santa's lap.

The Crafts Mall will be open at the Mainstreet Communications building on the square. You will find a nice selection of items for Christmas gifts.

Santa will make a return trip to Wheeler on Saturday, December 2. He will again be at the gazebo on the courthouse square to receive youngsters.



FIRST STATE BANK

Mobeetie & Wheeler

(806) 845-2311

(806) 826-5546

CONGRATULATES

FT. ELLIOTT VOLLEYBALL TEAM



**DISTRICT CHAMPS,
BI-DIST. CHAMPS,
AREA CHAMPIONS
& REGIONAL
QUALIFIERS**

**WE ARE
PROUD
OF YOU!**

LADY COUGARS: (Back row, l. to r.) Holly McCurley, Savannah Estes, Jocelyn Meck, Ashley Estes, Tamera Hartline, Melissa Kephart, Kenzie Watkins, Adella Martinez. Coach Russell Schaub; Middle row: Brittney Mick, Shana Reeves, Stephanie Baker, Amanda Mick, Chrystal Selby; Second row: Casey Zybach, Julie Zybach; Front: Kirbie Kimmaman, Jackie Dukes.

Established 1906

Member: F.D.I.C.

Sweetwater News

By Lois Flowers

Thanksgiving is less than a week away! Seems sort of early but I guess the calendar knows. We have much to be thankful for. Such as our veterans. Everyone enjoyed the school program honoring our veterans, and the fellowship at the luncheon.

Many thanks to the community folks who turned out to clean up Sweetwater Saturday. It looks very nice. Beckham and Roger Mills each sent trucks. Since Sweetwater is one of the gateways to Oklahoma, we get quite a bit of traffic and want to look good.

Kathy Heinsohn tells me the FFA class would like to put up Christmas lights. That would be very nice. If you can donate work or money toward this project, please contact Mr. Hutson, FFA advisor.

A good fairy, Anne Reed, came to see me last week, bringing her vacuum sweeper and basket of food. She really got things to shining. Nothing more wonderful than good friends.

Brad and Brendon Atkinson were home for the weekend. They helped Elbert and Eva with farm chores.

Had a call last week from Paul, Norman. They were about snowed in at the time. Frank called from Little Rock. They were sunny and windy.

E. L. Fowler was inducted into the Western Oklahoma Historical Society at the Hall of Fame banquet at Elk

City Tuesday. He is noted for many good deeds. Long ago he and Basil Doss took our boys under their wings and taught them to be amateur radio ham operators. They have enjoyed it all these years and are even on the Internet now.

Helen Smith was over to see Stella Jenkins today. They are both doing well.

We have an UFO out this way. Goes over every few days and sounds

WHEELER PLUMBING

511 S. Cheyenne
New Construction
Remodel
Repair
Sewer Service
Septic Systems
Site Evaluations

Phone: 826-5907

MAX McQUEEN
P.O. Box 754 Wheeler, TX

Listen to . . .
KPDR-FM, 90.5

WHEELER, TEXAS

like it is going to take the roof off the house. But my neighbors and I have never seen it. Sounds like a helicopter. I wonder if it is the Chan. 4 weather plane. They are always giving the Erick weather.

I visited Joe at the home yesterday. See Erick has up a big banner. Welcome Hunters. Quite a bit of banging going on. One of my friends has a doe and fawn that come to their barn. She sure hopes the hunters don't find them.

Billy Mack Sutton and his mother, Zuma, have been to Alaska to see Frankie Lee, Cathy and children, Matthew and Amy. Billy came home after a week but Zuma spent a month visiting and sight seeing. Frankie Lees have lived in Alaska some 30 years.

See we have another new derrick over close to Mandrell's corner. Be nice if some of the oil boom would get over in Roger Mills county.

Margie French, wife of Ray French, died in Jacksonville, Fla., and was brought back to Tuttle for burial. Don and Ora Lee Roberts, Pauline Roberts, Will J. and Marie Roberts, Annette and Lynn Wingfield from here, and Dawn Tillman of Del Rio, attended. Dale and Sue Roberts of Independence, Kan., met them there.

Monday, the Junior High and elementary teams played Reydon at Sweetwater and won both games. Tuesday, the Erick-Sweetwater teams played Granite at Erick. Thursday, the Junior High and Grade game was with Erick at Erick. Friday the High School games were with Carter at Carter.

We have ten sophomores. They are Chase Arrington, Brian Chandler, Bailey Davis, Danny Farrell, Kim Gracey, Levi Greer, Jana Hanson, Ricky Hanson, Karla Humphrey and Shane Yarbrough.

Gene Carlson and Leon Cooperider were serving on the Oklahoma Farmer's Union Policy Committee.

Heard them call Lovette Clark of Elk City on a TV game show for \$750. She had five minutes to call them back. I don't know if she made it.

Eima and O. K. Henson, Don and Ora Lee Roberts, and Pauline Roberts attended the Beckham, Roger Mills Restored Teachers meeting at Elk last week. Don was elected president of the RM-Beckham group.

SWOSU did well at the Northwest State rodeo. Matt Carlson won 4th in the Calf Roping long round.

Birthday folks are Carol Lynds, Betty Davis, Editha Hildebrand, Imogene Pickering, Tim Bryan, Linda Burkhalter; Anniversary—Roy and Ruth Holland. Happiness to all.



Eight United States Presidents were originally from Virginia.



WHEELER FLOWER & GIFT SHOP

... invites you to

Christmas HOLIDAY OPEN HOUSE

100 EAST TEXAS STREET

**MONDAY EVENING
NOVEMBER 27, 2000**

4:30 P.M. TO 8:30 P.M.

The Shop will be Closed Saturday Morning and Monday (until 4:30 P.M.) to prepare for the Open House. We will be accepting phone calls.

Register for Door Prizes! Refreshments will be served!

Phone: 826-5943

MAXEY'S STEAKHOUSE

SUNDAY BUFFET

- Salad Bar
- Pot Roast
- Fried Chicken w/ Cream Gravy
- Assorted Vegetables
- Hot Rolls
- Iced Tea/Coffee
- Dessert

Sun.—Noon Buffet (Only): 11:30 a.m. - 1:30 p.m.
Mon.-Tues.-Wed.-Thurs.: 11:00 a.m. - 9:00 p.m.

Fri.-Sat.: 11:00 a.m. to 10:00 p.m.
• OPEN MONDAY •

PHONE: 826-3441

1 Mile South of Wheeler on U.S. 83

THURSDAY

Nov. 23

Traditional
THANKSGIVING
DINNER BUFFET
11:00 A.M.-2 P.M.

FRIDAY
NIGHTS
PRIME RIB

Oil & Gas NEWS

(New Location, Completion and Plugging Report made possible by Oil & Gas Reporting Service, Box 2052, Pampa, TX 79065, Doris Harrison, Phone: 806/665-5800.)

Week Ending November 16, 2000

Intentions to Drill

GRAY (PANHANDLE) The Operating Co., #11 Patton-Purviance, 919' from North & 484' from West line, Sec. 61, B-2, H&GN, PD 3350'. Replacement well

HEMPHILL (WILDCAT & BUFFALO WALLOW Douglas) Bravo Natural Resources, Inc., #5 Flowers 'A', 467' from North & 2310' from West line, Sec. 27, A-2, H&GN, PD 9000'

HEMPHILL (WILDCAT & SPARKS Tonkawa) EOG Resource, Inc., #2 Lockhart '58', 660' from South and 1980' from East line, Sec. 58, 42, H&TC, PD 7800'

ROBERTS (WILDCAT) J. M. Huber Corp., #1-14 Locke Cattle, 467' from South & 2640' from West line, Sec. 14, M-2, H&GN, PD 5200'

ROBERTS (WILDCAT) Sidwell Oil & Gas, Inc., #1045 Thompson, 1320' from North & East line, Sec. 45, M-2, H&GN, PD 12500'

Application to Re-Enter

HEMPHILL (WILDCAT & MATHERS RANCH Douglas) Wolf Creek Exploration Co., #2 Lewis, 1001' from South & 864' from East line, Sec. 47, 1, G&M, PD 7300'

Oil Well Completions

WHEELER (THORNDIKE Lower Missouri) Samedan Oil Corp., #1 Lohberger, Sec. 91, A-5, H&GN, spud 9-9-00, drig, compl. 9-24-00, tested 11-7-00, pumped 28 bbl. of 44 grav.

WHEELER MENU

MONDAY, November 27, 2000 — **FRIDAY, December 1, 2000**

MONDAY

Breakfast: Cereal, Waffle/Syrup, Sausage, Toast/Jelly, Juice, Milk

Lunch: Ham, Fried Okra, Scalloped Potatoes, Bread, Fruit, Milk

TUESDAY

Breakfast: Biscuits/Gravy, Sausage, Juice, Milk

Lunch: Pig in a Blanket, Candied Carrots, Blackeyed Peas, Fruit, Milk

WEDNESDAY

Breakfast: Cinnamon Toast, Cereal, Juice, Milk

Lunch: Chicken Patty, Green Beans, Mashed Potatoes/Gravy, Hot Roll, Fruit, Milk

THURSDAY

Breakfast: Toast/Jelly, Pancake Pup/Syrup, Sausage, Hash Brown, Juice, Milk

Lunch: Corn Chip Pie, Mix Veg., Salad, Fruit, Milk

FRIDAY

Breakfast: Toast/Jelly, Cereal, Juice, Milk

Lunch: Sub Sandwiches, Lettuce, Tomato, Pickles, French Fries, Fruit, Milk

(Menu subject to change)

WHEELER MENU

MONDAY, November 27, 2000 — **FRIDAY, December 1, 2000**

MONDAY

Breakfast: Cereal, Waffle/Syrup, Sausage, Toast/Jelly, Juice, Milk

Lunch: Ham, Fried Okra, Scalloped Potatoes, Bread, Fruit, Milk

TUESDAY

Breakfast: Biscuits/Gravy, Sausage, Juice, Milk

Lunch: Pig in a Blanket, Candied Carrots, Blackeyed Peas, Fruit, Milk

WEDNESDAY

Breakfast: Cinnamon Toast, Cereal, Juice, Milk

Lunch: Chicken Patty, Green Beans, Mashed Potatoes/Gravy, Hot Roll, Fruit, Milk

THURSDAY

Breakfast: Toast/Jelly, Pancake Pup/Syrup, Sausage, Hash Brown, Juice, Milk

Lunch: Corn Chip Pie, Mix Veg., Salad, Fruit, Milk

FRIDAY

Breakfast: Toast/Jelly, Cereal, Juice, Milk

Lunch: Sub Sandwiches, Lettuce, Tomato, Pickles, French Fries, Fruit, Milk

(Menu subject to change)

WHEELER MENU

MONDAY, November 27, 2000 — **FRIDAY, December 1, 2000**

MONDAY

Breakfast: Cereal, Waffle/Syrup, Sausage, Toast/Jelly, Juice, Milk

Lunch: Ham, Fried Okra, Scalloped Potatoes, Bread, Fruit, Milk

TUESDAY

Breakfast: Biscuits/Gravy, Sausage, Juice, Milk

Lunch: Pig in a Blanket, Candied Carrots, Blackeyed Peas, Fruit, Milk

WEDNESDAY

Breakfast: Cinnamon Toast, Cereal, Juice, Milk

Lunch: Chicken Patty, Green Beans, Mashed Potatoes/Gravy, Hot Roll, Fruit, Milk

THURSDAY

Breakfast: Toast/Jelly, Pancake Pup/Syrup, Sausage, Hash Brown, Juice, Milk

Lunch: Corn Chip Pie, Mix Veg., Salad, Fruit, Milk

FRIDAY

Breakfast: Toast/Jelly, Cereal, Juice, Milk

Lunch: Sub Sandwiches, Lettuce, Tomato, Pickles, French Fries, Fruit, Milk

(Menu subject to change)

WHEELER MENU

MONDAY, November 27, 2000 — **FRIDAY, December 1, 2000**

MONDAY

Breakfast: Cereal, Waffle/Syrup, Sausage, Toast/Jelly, Juice, Milk

Lunch: Ham, Fried Okra, Scalloped Potatoes, Bread, Fruit, Milk

TUESDAY

Breakfast: Biscuits/Gravy, Sausage, Juice, Milk

Lunch: Pig in a Blanket, Candied Carrots, Blackeyed Peas, Fruit, Milk

WEDNESDAY

Breakfast: Cinnamon Toast, Cereal, Juice, Milk

Lunch: Chicken Patty, Green Beans, Mashed Potatoes/Gravy, Hot Roll, Fruit, Milk

THURSDAY

Breakfast: Toast/Jelly, Pancake Pup/Syrup, Sausage, Hash Brown, Juice, Milk

Lunch: Corn Chip Pie, Mix Veg., Salad, Fruit, Milk

FRIDAY

Breakfast: Toast/Jelly, Cereal, Juice, Milk

Lunch: Sub Sandwiches, Lettuce, Tomato, Pickles, French Fries, Fruit, Milk

(Menu subject to change)

WHEELER MENU

MONDAY, November 27, 2000 — **FRIDAY, December 1, 2000**

MONDAY

Breakfast: Cereal, Waffle/Syrup, Sausage, Toast/Jelly, Juice, Milk

Lunch: Ham, Fried Okra, Scalloped Potatoes, Bread, Fruit, Milk

(Menu subject to change)

LA RESPUESTA

El Apostol pablo nos habla de la vida de CRISTO en 1.Tesalonicenses.4 13-18 pregunto amada lector tu estas preparado para ese encuentro con el señor o eres de las personas que esperan ver para creer quiero decirte que en esto es diferente porque aqui hay que creer para irnos con el. Muchas veces he preguntado en la Iglesia cuantos quieren ver la vida del señor y muchos an dicho AMEN.Y me he puesto triste por la Respuesta porque yo no quiero que veas la vida del señor sino que vallas con la Iglesia al cielo con todos los redimidos ser parte de ese grupo de redimidos a gosar con CRISTO Por todo la eternidad AMIGO VEN A EL. HOY. IGLESIA CRISTIANA CANAAN.WHEELER TX.PO.BOX 31.WHEELER TX.79096.

SPONSORED BY: LA FAMILIA GALUTIA

oil + 30 bbls. water, GOR 357, TD 8200', PBD 7811'

Plugged Wells

GRAY (PANHANDLE) Dyne Oil & Gas, Inc. #10 John Haggard, Sec. 112, 3, I&GN, spud unknown, plugged 11-9-00, TD 3300' (disposal)

HEMPHILL (CANADIAN Upper Morrow) Amoco Production Co., #3 Cruseman-Bogan, Heimbolt Survey, spud 9-30-95, plugged 9-6-00, TD 11350' (gas)—Form 1 in Midgard Energy

HEMPHILL (HEMPHILL Douglas) Amoco Production Co., #3 Willa Rea Dumler 'A' Sec. 2, 1, I&GN, spud 2-11-97, plugged 9-25-00, TD 8150' (oil)—Form 1 in Midgard Energy

ROBERTS (CREE-FLOWERS Lower Albany Dolomite) Amoco Production

Co., #6 Flowers Brothers, Sec. 74, C, G&M spud 9-27-85, plugged 10-11-00, TD 4393' (gas) Form 1 in Exxon Corp

ROBERTS (N.W. MENDOTA Granite Wash & Lower Douglas) Prize Operating Co., #3-U & #3-L.R.A. Flowers, Sec. 84, B-1, H&GN, spud unknown, plugged 9-22-00, TD 10900' (oil & gas)—Dual Plugging—Form 1 in Exxon Corp.

ROBERTS (ST. CLAIR Granite Wash) Amoco Production Co., #5086 McMordie '86', Sec. 86, C, G&M, spud 4-25-96, Plugged 10-5-00, TD 1000' (gas)—Form 1 Midgard Energy

WHEELER (WILDCAT) Cambridge Production, Inc., #1 Hathaway, Sec. 76, A-5, H&GN, spud 1-24-99, plugged late 1999, TD 14500' (gas)—Form 1 in Wood Petroleum

Listen to . . .

KPDR-FM, 90.5

WHEELER, TEXAS

The birthstone for March is the aquamarine or bloodstone; its flower is the violet.

JENNINGS PLUMBING, HEATING & AIR CONDITIONING

LARRY JENNINGS, Owner



YORK SALES & SERVICE

Licensed, Insured & Bonded

(806) 826-3153

Licensed Septic Systems, & Site Evaluations

"A Flush... Is Better Than a Full House!!!"

Want Ads

Needed: 34 People to Lose 5-100 lbs. All Natural. Dr. Recommended, 100% Guaranteed. Call 888-890-1119 Offer Ends Soon.

Carry out and delivery pizza franchise. Financing available for qualified individual. Call Lance or Neil 1-800-310-8848. 11/23p

REAL ESTATE APPRAISAL & SALES

Farm & Ranch Land Specialist State Certified Appraiser TEXAS SUNBELT SERVICES

Laven Williams

806/826-5232 or 823-5903

FOR SALE: Seasoned Oak Fire Wood. Delivered and Stacked. \$160. a cord. Call 806-779-3284. rn

HOUSE FOR SALE OR RENT: 3 Bedroom, 1 Bath, Carport & Garage. For information call: 806-835-2216. 12/7p

WHY RENT?

16X76—3 bed, 2 bath 1998 Fleetwood, great condition, \$22,000. \$1050 cash-\$300 month. Delivered 100 miles. Or leave on location at 1102 Reynolds, Wheeler.

Call 806-353-4145

R. C. 'BOB' CALLAN

OIL, GAS AND MINERAL LEASES

OFF. 806/352-7891 RES. 806/352-3204

MAILING ADDRESS BOX 7473 AMARILLO, TEXAS 79109

FOR SALE: Round Bales of Hay. 826-5965. 11/30p

Canadian Laundry and Dry Cleaners, 1-800-766-6532 or mobile 323-2367. We have linens for parties, banquets and special occasions, napkins and banquet tops. We specialize in Dry Cleaning and Starched Jeans. rn

BID NOTICE
The Wheeler County Sheriff's office will be accepting sealed bids for one 1/2 ton full size, extended cab, two wheel drive V8 pickup. The vehicle will have short/wide bed. Vehicle will have full size spare and state inspection sticker. The vehicle will be white in color. Rubber floor mats. The vehicle will have automatic transmission and air conditioning. Bids will be opened December 11, 2000. Jimmy W. Adams, Sheriff Wheeler County Deliver bids to Wheeler County Courthouse. 11/22c

LOST: Set of keys on ring. Lost November 7, 2000. Phone 826-5028. 11/22p

BID NOTICE
The Wheeler County Sheriff's office will be accepting sealed bids for one 12 ton, full size extended cab four-wheel drive V8 pickup. The vehicle will have short/wide bed. Vehicle will have full size spare and state inspection sticker. The vehicle will be white in color, rubber floor mats. The vehicle will have automatic transmission and air conditioning. Bids will be opened December 11, 2000. Jimmy W. Adams, Sheriff Wheeler County Deliver bids to Wheeler County Courthouse 11/22

NOTICE TO CONTRACTORS OF PROPOSED TEXAS HIGHWAY IMPROVEMENT CONTRACTS
Sealed proposals for highway improvement contracts will be received by the Texas Department of

THE WHEELER TIMES

"Wheeler, town of friendship and pride"

MEMBER 2000 TEXAS PRESS ASSOCIATION

Postmaster: Send Address changes to The Wheeler Times, P.O. Box 1080, Wheeler, TX 79096-1080

THE WHEELER TIMES



P.O. Box 1080
Wheeler, Texas 79096
Phone: 806/826-3123

Entered as second-class matter December 18, 1933, at the Post Office at Wheeler, Texas 79096, under the act March 3, 1879.

Subscription Rates:
Wheeler County...\$18.00 Outside County...\$20.00

THE BUSINESS DIRECTORY

AUTO GLASS INSTALLATION, BODY REPAIR & 24-Hr. WRECKER SERVICE
CROSS CAR CENTER
Phone: 826-5515
WHEELER, TEXAS

It pays to Advertise in The Wheeler Times
Yes, these ads are read; You just read this one!

STORM-SCREEN WINDOWS
Permanent year-round protection. Changeable from inside. Easy to clean. Prowler-proof. Eliminates drafts. Cuts Fuel Bills.
WHEELER LUMBER CO.
Ph: 806/826-5543 Wheeler, TX
Fine Service for Fine People

Transportation (TxDOT) until the date(s) shown below, and then publicly read. District: CHILDRESS Contract 0275-13-057 for REHABILITATION OF EXISTING ROADWAY in WHEELER County will be opened on December 05, 2000, at 1:00 pm at the State Office.

Plans and specifications are available for inspection, along with bidding proposals, and applications for the TxDOT Prequalified Contractor's list, at the applicable State and/or District Offices listed below. Bidders must submit prequalification information to TxDOT at least 10 days prior to the bid date to be eligible to bid on a project. Prequalification materials may be requested from the State Office listed below. Plans for the above contract(s) are available

TEXAS STATEWIDE CLASSIFIED ADVERTISING NETWORK

TexSCAN

OTR DRIVERS - MARTEN Transport Ltd. Can pay you with 1 year plus experience, 33cpm. Call 1-800-395-3331, www.marten.com.

DRIVERS NEEDED - LOOK, get your CDL and a great job. No money out of your pocket, if qualified. Earn up to \$800 or more. Call: 1-800-842-6760.

DRIVERS - OWNER/OPERATOR'S, flatbed - dry box. Say "no" to low pay and low miles. Say "yes" to Smithway Motor Xpress. Great pay/miles and home time. 1-800-952-8901.

DRIVERS-OWNER/OPERATORS: Run regional. Home weekly! Paid: Base plate, permits, fuel taxes. 81 cpm. Loaded and empty plus fuel surcharge. 1-800-454-2887. Arnold Transportation.

IF YOU ARE the spouse of an over the road truck driver, we will teach you to drive a "Big Rig" w/ automatic transmission in just 2 weeks! Interested, please call 1-800-234-3748.

INTERSTATE LEASING - DRIVERS and Owner/Operators wanted for various runs. CDL training available. Tuition reimbursement up to \$5,000. (coe-m/f), www.swifttrans.com. 1-800-227-5751.

SWIFT TRANSPORTATION - DRIVERS and Owner/Operators wanted for various runs. CDL training available. Tuition reimbursement up to \$5,000. (coe-m/f), www.swifttrans.com. 1-800-284-8785.

FINANCIAL SERVICES
CREDIT CARD DEBT? Avoid bankruptcy. *Stop collection calls. *Cut finance charges. *Cut payments up to 50%. Debt consolidation. Fast approval. No credit check. Call 1-800-270-9894.
NEED CASH? \$500.00 cash by phone. Same day service. Checking account required. No credit checks. No upfront fees. Call toll free now. 1-888-891-6669.

REAL ESTATE
\$199.30/MONTH! HOME foreclosures, repossessions. 0 to 4% down, credit ok. 1-3 bedrooms. Must call now for local listings and payment details. 1-800-815-8221, ext. H-2801.

FOR SALE
AMAZINGLY LOW PRICES - Wolff Tanning Beds. Buy factory direct. Excellent service. Flexible financing available. Home/commercial units. Free color catalog. Call today. 1-800-842-1310.

SAWMILL \$3,795. NEW Super Lumbermate 2000. Large capacities, more options. Manufacturer of sawmills, edger's and skidders. Norwood Sawmills, 252 Sonwil Drive, Buffalo, NY 14225. 1-800-578-1363, ext. 300-N.

YEAR END CLOSE OUT! Save thousands on select models - 25x30, 30x44, 40x54, 50x110, others. Must sell. Great shops, garages, storage. Call 1-800-341-7007, www.steelmasterusa.com.

HELP WANTED
CLAIMS PROCESSOR! \$20-540/ hour potential. Processing claims is easy! Training provided, must own PC. Call now! Medicor, LLC 1-888-568-7649, ext. 698.

DRIVERS: NORTH AMERICAN Van Lines has openings in logistics, relocation, and blanketwrap fleets. Minimum of 3 months OTR experience required. Tractor purchase program available. Call 1-800-348-2147, Dept. TXS.

SALES ASSOCIATE OPPORTUNITIES - Hickory Farms has sales associate positions available in area malls. Easy training programs, competitive salary, bonuses, 40% employee discount. Call 1-800-228-8229, EOE.

LEGAL SERVICES
ATTENTION: PPA USERS (phenylpropanolamine) dextarim and triaminic hemorrhagic stroke/bleeding of brain. Grossman & Waldman, 1-800-833-9121. Free confidential consultation. No fees/expenses if no recovery. Board certified. Principal office - Houston.

DIABETES DRUG REZULIN recalled by FDA, liver damage, failures and deaths. Call free consultation, David P. Willis, Board Certified Personal Injury Trial Lawyer: 1-800-883-9858. Principal office, Houston, TX.

MISCELLANEOUS
EARN YOUR COLLEGE degree quickly! Bachelors, Masters, Doctorate, by correspondence based upon prior education, experience, and study course. Free catalog. Cambridge State University 1-800-964-8316. 24 hrs.

HOSTING OPPORTUNITY: OPEN your heart and your home to an exchange student. They bring spending money, insurance, speak good English, will enroll in high school. 1-888-552-9872.

Domestic cats can purr while they're inhaling and exhaling. Wildcats only purr while exhaling.

36 MONTH CERTIFICATE OF DEPOSIT

CURRENTLY YIELDING

7.23% A.P.Y.

(Annual Percentage Yield)

PRINCIPAL AND INTEREST ARE INSURED BY F.D.I.C.

There is a substantial penalty for early withdrawal.

Annual percentage yields (APY) are subject to change.

FIRST STATE BANK

"The Bank with Friendly Service"

Wheeler Office:

1408 S. Alan Bean Blvd.

Wheeler, Texas

826-5546

Mobeetie Office:

First & Wheelr St.

Mobeetie, Texas

845-231



Member: F.D.I.C.

Established 1906

Lions Clubs Extends Thanks To Donors

At this time of Thanksgiving, as a Lions Club member of the Texas Panhandle, I want to thank everyone who has donated their used eyeglasses to The Lions Eyeglass Program. This is a continuous project and has provided improved vision for thousands of needy people in the United States and all over the world.

Ephesians, 2-8, 9 & 10 For by grace are ye saved through faith; and that not of yourselves: it is the gift of God, not of works, lest any man should boast.

FT. ELLIOTT MENU
(Briscoe Campus)

MONDAY, November 27, 2000 — FRIDAY, Dec. 1, 2000
MONDAY
Breakfast: Waffles, Lil Smokies, Syrup, Juice, Milk
Lunch: Chicken Pot Pies, Salad, Fried Okra, Bread Sticks, Peach Cobbler, Milk - Tea
TUESDAY
Breakfast: Biscuits, Sausage, Gravy, Jelly, Juice, Milk
Lunch: Meat Nachos, Ranch Style Beans, Corn, Fruit, Milk - Tea
WEDNESDAY
Breakfast: Cereal, Cheese Toast, Juice, Milk
Lunch: Ground Beef and Macaroni, Oven Baked Potatoes, Blackeyed Peas, Jalapeno Cornbread, Peanut Butter Bars, Milk - Tea
THURSDAY
Breakfast: Scrambled Eggs, Hash Browns, English Muffin, Jelly, Juice, Milk
Lunch: Honey Lemon Chicken, Green Beans, Fried Squash, Hot Rolls, Pears, Milk - Tea
FRIDAY
Breakfast: Donuts, Yogurt, Juice, Milk
Lunch: Chili Dogs, Tater Tots, Cole Slaw, Cookies, Milk - Tea
(Menu subject to change)

Henry and Dora Lea Dupont, from Muskogee spent a few days in Allison with H.B. and Cheryl Dupont, Sabrina and Cody and with Clifton and Louise Boydston recently. Kim Thompson, Kimber, Brittney and Chase from Amarillo spent a weekend with Clifton and Louise. They all attended the United Pentecostal Church on Sunday, Virgil and Jean Stinnett from Dumas also visited the Clifton Boydston's a few days. The men were doing deer hunting.

Melody Draper, Victoria, William and Elizabeth from Whitehouse, Texas is spending some time with her parents Eddy and Wanda Walker. Others that joined them this week were Kevin and Melissa Fleming, Megan and Ashton from Lufkin, Texas.
Wilma Gilmer spent from last Wednesday morning to Saturday in Parkview Hospital at Wheeler. Ruby Craig and Wilma attended the ball game at Mobeetle last Saturday afternoon to watch grandson Tyler McWhorter play ball.
We got word last Thursday morning that Bobbie Jones, the wife of our former Pastor Brother Roy Jones, had passed away. She was a wonderful woman of God and was loved by many who knew her. She also showed her love to everyone, she

had fought a hard battle with cancer. Cancer is so cruel and has taken so many lives. Our hearts were made sad by her passing, she will be missed by her family and many others, but she is at rest with her Lord and free from suffering and pain. Our sympathy is for Brother Jones, her children, grandchildren and her relatives and friends.
Michelle Richardson and son Collin, from Enid, Oklahoma has been visiting her parents Harold and Elena Walker.
Pastor McDaniels' guests for the weekend were Bro. Chapman and George Sheenhand, a friend from Midland, Texas. Bro. Chapman taught the adult Sunday morning class at the United Pentecostal Church. They went home Sunday afternoon. Bro. and Sis. Joe Hall was the visiting minister Sunday night. He brought a very spiritual and annotated message.

Weatherly from Wheeler.
Last Sunday, Ruth Cornell and Tammy Newman, both from Briscoe and Lou Cornell of Allison attended the Arts and Craft show at Elk City, Oklahoma.
Sunday night the First Baptist Church of Allison held their Thanksgiving for their Church Members.
Sunday Nov. 26 at three p.m., a reception honoring Mrs. Edith Levitt on her 99th birthday at the Wheeler Care Center, hosted by the First Baptist Church of Allison.
Red and Anna Dukes were in Amarillo Tuesday the 14th for Red's checkup with his doctor and also on Wednesday the 15th for Red to see the heart doctor. They got a good report from both doctors. Red and Anna and Minnie Bell Vinson attended the basketball game between Allison and Samnorwood, at Samnorwood. Allison girls and boys both won their games. Sunday night after church, Red, Anna, Minnie Bell Vinson and Nona Elmore and they played dominoes. Saturday night Red, Anna and Red's family went to Wheeler to Maxeys where they had a Thanksgiving dinner or supper. Those there were Clyde and Jane Dukes, their daughter, Stacie Fitzer, and her baby, Kamyie, from Pampa, Jack and Adeline Hammer from Panhandle, Texas, Jill and Josh Luddington and Gaven from Amarillo and Bob and Peggy Dukes.
Pearl Harrison went to Elk City last Thursday and spent the night with Jimmy and Vivian Wallace and

Ronnie Pearl came home Friday. Her son, Darrel, visited with Pearl Friday evening. Saturday she visited Lanora Morse and the Eddy and Wanda Walker family. Pearl's Sunday dinner guest were Juanita Bricker, Hershel Sanford from Higgins, Pastor McDaniel and Bro. T.H. Chapman and a friend George Sheenhand from Midland, Texas.
Virginia Miller spent a few days last week in Parkview hospital in Wheeler. She is now home and her daughter, Lynda Banger, from Amarillo spent the weekend with her.
Nadine Reynolds visited her sister, Mandalene Terry at Miami, Texas last Friday. On Saturday Nadine and Nelda Dukes attended the arts and crafts show at Perryton, Texas.
Edna May has now returned to her home last Wednesday. Her daughter and husband, Linda and Dean had come in and cleaned real good and Dean did a little repair work that needed to be done. Home Health will be seeing about Edna and taking care of her. Helen Crawford will also be helping out. Edna is very happy to be home and we are all glad that she is back home. We have missed her.
Take time to pray—it is the greatest power on earth.

WHEELER REALTY, LLC
112 E. Texas
806-826-5541
Peter D. Denney, Broker
NEW LISTING: #256 Beautiful 3BR, 3BA, brick, formal dining, lg. living, walk-in closets, utility, patio, 2-car garage, lg. fenced yard. 1311 Canadian (for other listings, call or come by)

MOORE INSURANCE AGENCY
Todd Moore, Agent
111 W. 2nd St. Shamrock, TX 79079
1-800-687-3730 Fax (806) 256-8919
(806) 256-8911

SCOTT PORTER
6 The Wheeler County Tax Office Crew

Gary, Karen & Dee Alston

SOTO FAMILY RESTAURANT
708 E. Oklahoma St. — 826-3129

YREVA TOPPER

Scott & Janell Dunnam, Chad & Aaron
Cami & Charles Ellison State in '00!

Sandra Christner

ARROW WATER WELL INC.
Jerry & Barbara Koelzer, Vince, Greg & Joe

LYNDON AUCTIONEERS
Lyndon & Noveline Loyd
P.O. Box 1279
Wheeler, Texas 79096
Phone: 806/826-5850 (817) 119

Leo & Sylvia Shuler

H. & R. BLOCK Jim & Beth Alvey
Phone: 826-3736

Lewis, Jennie, Jeff & Tom Britt

Betty Hennard

Jennings Plumbing, Heating & Air Conditioning
Larry & Bobby

Wheeler Lumber Co.

CHICK ELECTRIC — Roy & Dixie Chick
Brandon, Corby & Makenzie

James, Belinda, Kyle & Brad Masters

BOOSTER CLUB MEETING
MONDAY, SEPT. 11—7:00 P.M.
Wheeler Fieldhouse

Jim & Bobby Hill
Looking forward to another winning season!

HEFLEY HARDWARE, Inc.
Furniture, Appliances, ACE Hardware
Carpet & Gifts
8:00 A.M. - 5:30 P.M. — Mon. thru Sat.
Phone: 826-5532 — 420 S. Main — Wheeler, Texas

WARE Chevrolet-Buick Olds & Pontiac, Inc.
South Hwy. 83 Wheeler, Texas

MEET THE CHEERLEADERS

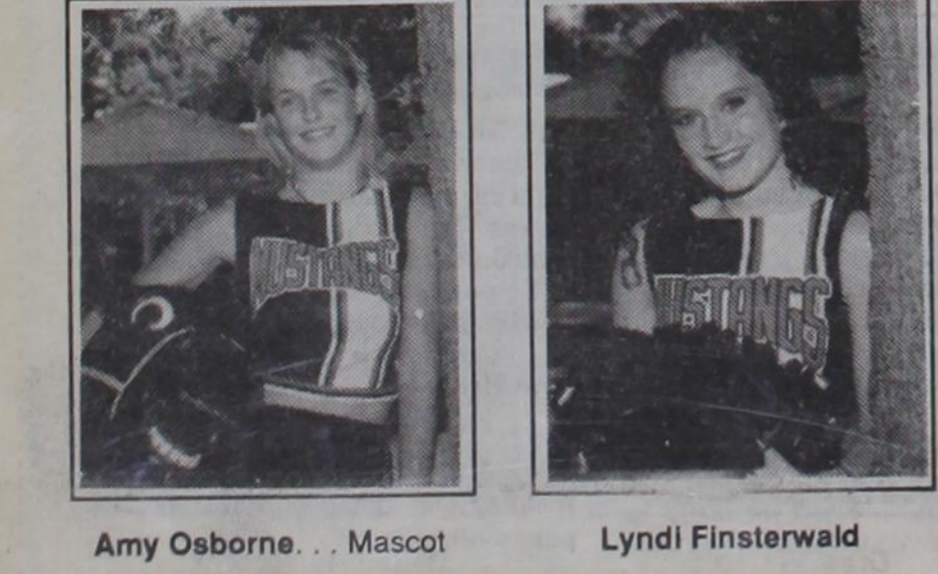

THRIFTWAY SUPERMARKET
300 E. OKLAHOMA — WHEELER, TEXAS

DAIRY QUEEN
MARSHALL DISCOUNT AUTO
PARTS PLUS
Darrell & Maggie Marshall
Steve & Mechelle—Mack, Heather, Mariah & Trevor
Mark, Joanna & Urriek

Gail & Sally Ledber
Joe Dan, Bobbie &
3-H CATTLE
Harris
Dick & Jereñ

AREA WHEELER SPRINGLAKE/EAR

WHEELER MUSTANGS

9	James Chapman	QB/DB	9
10	Joe Don Glassey	WR/DB	9
11	Justin Chapman	WR/DB	12
17	Jacob Britt	QB/DB	11
21	Donnie Phipps	WR/DB	12
22	Brenton Goerend	WR/DB	9
24	Caleb Finsterwald	RB/DB	12
28	Gavin McQueen	TE/LB	11
32	Kendall Hefley	RB/DB	11
35	Chris Gallagher	FB/DB	10
39	Josh Miller	RB/LB	9
50	Dirk Chapman	OT/DT	11
52	Bret Goad	OC/LB	12
57	Nic Gaines	OT/DT	9
58	Evan Watts	OG/DE	10
60	Joe Salas	OG/LB	9
61	Trenton Gaines	OG/DT	9
62	Tyler Lewis	YT/DT	10
63	Danny Spikes	GLB	10
70	Blaine Rutherford	C/DE	9
72	Chris Hutchison	O/DT	10
74	Danny Glasgow	O/DT	10
75	Kelby Ledbetter	OT/E	12
85	Corey Jewell	WR/B	11
88	Brad Masters	TE/D	9
89	Michael Hall	WR/D	11

Head Coach: Jim Verden
Asst. Coaches: Shane Whiteley, Kenny Rutherford, Cory Lynch
Managers: Dwight Arganbright, Josh Britt, Dev Parker
Superintendent: Brooks Symank
Principal: Dale Pulpan
Band Director: Kioette Henson
Cheerleader Sponsor: Greta Bass
Cheerleaders: Megan Hampton, Lacey Bryant, Cas Brown, Rachel Bass, Lyndi Finsterwald, Drew Emmert
Mascot: Amy Osborne

FRIDAY, NOVEMBER 24
At DICK BIVINS STADIUM
4:00 P.M. (VISITOR)

Nov. 24 Game will be broadcast on **KLSR-105.3 FM**

SOTO FAMILY RESTAURANT
East Highway 152 — Phone: 826-3129

Charlie Brown

Wheeler Texaco— Corner Deli
Mustang Video—Tex. Scratch Off & Lottery

Bill & VonEva Robertson

Mainstreet COMMUNICATIONS
410 S. Main—Wheeler—806/826-1213
CellularONE

WRIGHT FUNERAL HOME
The Wright Family

Thurmon & Jane Rives
"We're standing behind you!"

JONES FUELS
Larry, Christie, Haley & Katie

Grace Fellowship
supports the Mustangs!

HONEY INN MOTEL

McILHANY DRY GOODS

Dr. Louie Mendiola, M.D.
Ga, Rocky, Vincent, Stacy & Hunter Mendiola

KPDR-FM
Keep Pouring Down

Ruth V

Larry, Carol, &

Dave & Mary Britt, E
Weatherly Heating & Air
Scott Weatherly

Dr. Larry & Fr

Weatherly Heating & Air
Scott Weatherly

MEET THE CHEERLEADERS



Rita Smith, Shelley, Don & Taylor Hudgin
Rick Heiburg
Rob Schaffer
Capturing the Mustangs on Film

THE WHEELER TIMES
Louis & Barbara, Brice & Jennifer

GAGEBY NEWS

By Verna Fillingim

Revelations 21:3: Look, the home of God is now among men, and he will live with them and they will be his people. He will wipe away all tears from their eyes and there shall be no more death, nor sorrow, nor crying, nor pain. All of that is gone forever.

Happy Birthday to David Helton and Kenneth Densberger on Nov. 26, Barbara Williams, Ashley Lane, Ty Wood, Sarah Beth Hale on Nov. 27, Bea Burkett, Glory Hartsfield, Sharon Ryan and Nikki Rodgers on Nov. 29, Manett Jenkins, Becky Zybach, Jamie Walker, Edith Levitt and Ronnie Vandever on Nov. 28, Tina Young, Destrie Kinnaman, Katie Cornett Clark on Nov. 30. Also Misty Walker, Pam Thompson, Pat Childress, Vickey Nelson and Becky Vise Wilson on Dec. 1; Pam Jones, Kulani McDermentt, Ed Uryl Luttrell, Shonda Logan, Ellen Powell, 90, and Cary George on Dec. 2.

Here's hoping you each have a wonderful Thanksgiving with family and friends and lots of good food. Don't forget to thank God for all your blessings!

Fat and Wanda Childress are expecting most of their family and others for Thanksgiving Day dinner. Everyone brings lots of food and they play games and play with the babies and enjoy being together.

Monday, Nov. 20, Dick Irvine is to have shoulder surgery as an out patient. Pray for Dick and his family.

Sunday afternoon Joey and Risa Keelin from Pasadena came to spend Thanksgiving with Rosalie Keelin and other relatives. They spent Saturday night with their daughter, Tammy and James Cobey and Shelby at Goldthwaite.

Sunday Briscoe Community Church had their delicious Thanksgiving dinner. Some there were Stacie

Listen to . . .
KPDR-FM, 90.5
WHEELER, TEXAS

WHEELER COMMUNITY CHURCH

Rev. Alberta & Pat Helton
806-323-9849 or 826-5607
P.O. Box 544
Wheeler, TX 79096

John 14:6 "Jesus saith unto him, I am the way, the truth and the life; no man cometh unto the Father but by me."

1/3 mi. N. Hwy. 83
Thursdays 7:00 P.M.
—WELCOME—

Fitzter and Kami, Jackie Dukes, Shelly Gonzales, Delmar and Elizabeth Newman, Rosalie Keelin, Johnny and Patty Crawford, Lou Dean, Fat and Wanda Childress, Lewis Meers and E. O. and Alice Kelley.

Happy Anniversary to David and Rita Pearson and E. O. and Alice Kelley on Nov. 26, Mike and Barbara Bell and Harold and Katherine Jones on Nov. 27; Delmar and Elizabeth Newman on Nov. 28. God bless you everyone.

Fellowship of Christian Cowboys will be meeting Saturday, Nov. 25 about 6:00 p.m. For Gospel music and fellowship and a light supper. Everyone invited to Clyde Carruth Pavilion.

Ft. Elliott Junior High girls and boys will play basketball at Higgins Monday night, Nov. 27 at 6:00 p.m. Ft. Elliott High School girls and boys will play at Reydon Tuesday night, Nov. 28 at 6:30 p.m. Ft. Elliott High School will also be in the Miami Basketball

MEALS on WHEELS MENU

MONDAY, November 27, 2000 — FRIDAY, December 1, 2000

MONDAY: Fried Chicken, Mashed Potatoes/Gravy, Seasoned Broccoli, Pears

TUESDAY: Fried Chicken Livers, Macaroni and Cheese, Mixed Vegetables, Roll/Margarine, Plum Pudding

WEDNESDAY: Smothered Pork Chops, Blackeyed Peas, Fried Okra, Cornbread/Margarine, Pineapple Bake

THURSDAY: Chicken Rice Casserole, Broccoli, Roll/Margarine, Cake
FRIDAY: Frito Pie, Spanish Rice, Tossed Salad/Dressing, Bread/Margarine, Bread Pudding

tournament Nov. 30 to Dec. 2.

Ft. Elliott High School Cougars played at McLean Friday night. Our girls won 69-16 and our boys won 86-21. Congratulations!

Danny Nelson and Amy and Danielle and Larry and Vickey Nelson went to McLean Friday night to see Ft. Elliott High School play McLean. Saturday night Larry and Vickey Nelson and Danielle and Amy visited Earl and Shirley Jolly. Also there were Cathy and Frank Hooper from Perryton for a good visit.

Lou Dean Douthit, Virginia Puryear and Irene Keys visited Edna May Sunday afternoon and played 42. Edna seems to be doing well.

Keeping praying for Deidre Harris. She is doing better.

Nice to have Charleen and Bob Carey meet us for supper at Maxeys Friday night. They live in the Sweetwater area. Bob works for North Fork Electric and Charleen teaches at Sweetwater. They were having Dustin and his wife from Tulsa for the weekend. Alicia and Darrel Hill and Hannah and Payton live near. Bob's kids Greg Carey and Deborah and families would also be there for Thanksgiving.

Dean and Georgia Tipps are planning a family Thanksgiving dinner. Some expected to be there are Dwight Tipps, Tammy and Jimmy Maddox and Amber and Jennifer, Lake Ledford, Terry Tips and Zachary, Adam and Casey and Iona May.

Nice to see Keven and Janet Romines and Bill and Marilyn Kidwell from Pampa at Maxeys Friday night. Also Bill Howard and Rachel and Ben on Tuesday.

Nice to see Sonya Hudson and Patrick in Wheeler Friday night. Sonya has signed a contract to buy the Clymer house at 503 Cheyenne St. in Wheeler.



THE WHEELER TIMES

"Wheeler, town of friendship and pride."

Nice to have J. P. and Martha Meek eat lunch at Wheeler Dairy Queen Sunday with us. Also there were Elva Wood with Alvern Hutchison, Jo Redding, Mary Margaret Dodd and Vea Fillingim. Also Russell and LeeAnna Schaub with Graddon, Kayleigh and Tyler, Irene Rogers and Carole Wallace.

Sincere sympathy to Edith (Stubbs) Rankin and other family and friends in the death of Edith's husband John Rankin, 87. Edith taught at Briscoe a few years in the 1930's and was a favorite teacher.

Weekend visitors to Eddie and Leta Meadows were Laura and Amy Meadows and Dustin Hardesty from Lubbock. So nice to have them all out to Gageby Church Sunday. They also visited Lois Meadows and ate lunch.

John Rankin grew up where Charlie and Tammy Puryear and Jessica and Jacob live and graduated from Miami High School and W. T., where he was captain of the football team. He was a brother to Florence Burgess, Olaf and Arthur Rankin.

Thank you Tina Bond and Beverly Bryant and the Wheeler Baptist Church for the very delicious Thanksgiving dinner prepared for the Golden Agers Thursday. Good to see everyone. Also thanks to Lacey Bryant and a friend who helped with the drinks.

Nice to have Leonard and Bertha Hollis join us for lunch Tuesday at Maxeys. We were sorry to see them leave Wednesday for Missouri. They hope to be back in March. Best wishes. Hurry back.

Good to have Preston and Elsie

Glazner meet us for supper at Maxeys Tuesday night and a good visit. They recently spent 8 days at Arkansas Pass. They did some fishing, but was pretty wet and cold there.

Happy 50th Anniversary to Clifton and Louise Boydston. They will have a big party hosted by their fine family, Nov. 25 at Allison School. Everyone invited.

Fort Elliott Junior High girls and boys went to Shamrock Monday night for their first basketball games and won both games. Congratulations!

Fort Elliott High School girls and boys played their first basketball games at Lefors Tuesday night and won both games easily. Congratulations! Girls 95-17, Boys 86-21.

Sincere sympathy to family and friends of B.F. (Red) Meadows in his death, Wednesday, Nov. 15. We grew up with Red and Margie and have enjoyed their fine family through the years. May God comfort each of you. A big crowd there at the funeral.

Wednesday, Dean and Linda Lieb brought her mom, Edna May back to Allison after over 2 months away in the hospital at Amarillo to repair broken hip or leg, in rehab at Spearman and at Dean and Linda's. She is doing pretty well, but will have Home Health come 3 days a week to help with things and Helen Crawford for 2 days. Dean and Linda cleaned her house really well and elevated her bed and chairs, so she can sit better and fixed food.

Virginia Puryear and Irene Keys visited Edna May Saturday. Dean

(Continued Page 7)

er, Jarrod & Kelly
ant Ledbetter

COMPANY

DeArment

HYLAND'S Pharmacy

L. & F. REPAIR Leona Coates

Wellington State Bank

Wellington, Texas Wheeler • Memphis • Childress • Canadian
Wheeler Banking Center
405 Alan L. Bean Blvd. • P.O. Box 1040 • Wheeler, Texas 79096
Phone: 826-5566 Member: F.D.I.C.

Elva Wood

MAXEY'S Steakhouse



CHARLES F. KUNTZ

CERTIFIED PUBLIC ACCOUNTANT
111 W. Texas P.O. Box 489
Wheeler, TX 79096
806/826-5516
121 N. Main
Shamrock, TX 79079
806/256-3790

JOHNNY'S SHAMROCK SERVICE

Johnny, Betty, Melissa & Justin Chapman

Bobby, Shelly, Chris & Kylie Schubert

David & Paula Britt

CROSS CAR CENTER

BODY REPAIR & AUTO GLASS INSTALLATION

Intersection 83 & 152—Wheeler—Phone: 806/826-5515

David & Kathleen Cross

The General Store

Devin & Becki Burrus

FREE ESTIMATES 24 HR. WRECKER SERVICE

McGAIN'S AUTO BODY

117 W. Okla.—Wheeler—806/826-3433
INSURANCE CLAIMS
OWNER: BOB MCGAIN

PABLO ENERGY

Arvid, Joetta & Benny Sword

Bob & Evangeline Wills

Rick & Judy Woollard

Russell, Kate, Will & Bobbi

Marshall's Heating & Air Conditioning

Mark, Joanna & Urriek Marshall

Hannah Fae Chapman

Von, Sindy, Dirk, James and Samantha

Hibler Implement Co., Lee & Pam

Joannie & Michael, Brandi, Zachery & Layton

Billy & Tobytha Wiggins & Phillip

WHEELER REALTY, L.L.C.

Steve, Gwen, Kara, Jordan & Drew

Claudine's Beauty Shop

Larry & Claudine Finsterwald

Eastern Panhandle Insurance Agency

HIBLER IMPLEMENT CO., Lee & Pam

Joannie & Michael, Brandi, Zachery & Layton

Heritage Beef Cattle Co.

"The Cattleman's Feedlot"

806/826-5591 Joe Weatherly, C.E.O.

24, 2000

ADIUM

SIDE)

SEND OFF
11:45 A.M.
FRIDAY
AT FIELD HOUSE

10,000 Watts Wheeler
20,000 Watts Amarillo
4 Booster Stations
Righteousness

West Texas Gas Co.
500 South Mobeetie
Wheeler, Texas 79096

R. J. & Georgia Smith

AG CREDIT OF TEXAS P.C.A.
PRODUCTION CREDIT ASSOCIATION

DR. MIKE SMITH
Mike, Jenny & Lacey Smith, Ben & Kristen Crowe

Adrian Risner

WHEELER FLOWER & GIFT SHOP

Gene, Rhonda, Rusty & Ty Ferguson
Mark, Mandy, Landry & Tatum Meadows

Wayne, Toni & Marice Kuehler

SPEEDI-MART Convenience Store
(On the square on the level)

Brooks & Connie Symank

STILES RANCH

Bob, Sue, Liz, Robert & Rachel
Bill & Kay, Bill, Melinda, Makenzie & Hannah
Michael Hawks

SPRINGLAKE-EARTH WOLVERINES

NAME	CL.	HT	WT	OFF	DEF	NO.
Quade Furr	12	5'10"	140	E	S	4
Slade Quisenberry	12	6'1"	160	E	S	16
Jorge Mendoza	12	5'6"	140	B	LB	23
Mark Samaron	12	5'9"	140	B	E	35
Tyler Shackelford	12	5'10"	160	G	NG	51
Michael Clayton	12	5'7"	150	G	LB	57
Ben Angeley	12	6'4"	240	T	T	74
Miguel Tafolla	12	5'7"	210	T	T	78
Chance Furr	11	5'8"	140	OB	C	5
Guthry Edwards	11	5'10"	170	B	LB	32
Josh Maddox	11	5'9"	150	B	S	49
Johnny Perez	11	5'7"	160	G	NG	61
Pablo Castillo	11	5'9"	145	G	E	65
Jesus Ibarra	11	5'9"	170	T	T	71
Cole Perry	11	6'0"	215	T	T	75
Anthony Cantrell	11	6'1"	150	E	E	94
Edward Lopez	11	5'10"	150	E	LB	88
Colton Glasscock	10	6'0"	160	OB	C	18
Wesley Carr	10	5'8"	180	B	LB	46
Jamie Clayton	10	5'7"	175	C	E	63
Phillip Field	10	6'3"	190	E	E	95
Angel Alvarez	10	5'10"	150	G	E	82
Mauro Mejia	10	5'7"	180	T	T	64
Daniel Campos	10	5'8"	160	G	T	60
Clinton Kelley	10	5'8"	140	E	C	89
Cory Been	10	5'7"	220	T	T	77
Curt Bills	9	5'4"	120	OB	S	14
Dustin Graham	9	5'7"	150	B	LB	33
Brandon Maddox	9	5'4"	140	G	LB	73
Colby Branscum	9	5'7"	120	B	C	28
Matt Sadler	9	5'7"	130	E	S	83

Coaches: Rick Hulett, Kent Bode, Robert Guinn, Brandon Smith, Jarrod Bellar
Superintendent: Robert Conkin
Principal: Karl Vaughn

MEET THE CHEERLEADERS

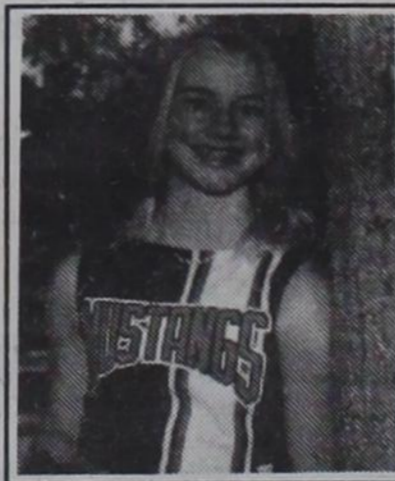

Cassi Brown

Rodney and Greta Bass, Craig & Rachel

Wireless WORKS
412 S. Main—Wheeler
806/898-1800
—Full Service DOBSON Agent—
★ Bill Payment ★ Minor Repairs
★ Accessories ★ Upgrades

FIRST STATE BANK

Mobeetie & Wheeler

Established 1906 Member: F.D.I.C.



MEET THE CHEERLEADERS



Drew Emmert



Megan Hampton

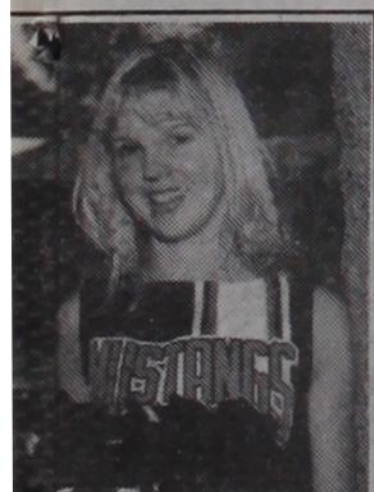

Rachel Bass

CONGRATULATIONS!

WHEELER MUSTANGS

on winning. . .

District & Bi-District



WHEELER MUSTANGS: (Back Row, l. to r.) Josh Britt and Dwight Arganbright—Managers, Coach Cory Lynch, Gavin McQueen, Kelby Ledbetter, Caleb Finsterwald, Coach Jim Verden, Coach Kenny Rutherford, Coach Shane Whiteley, (Third Row) Joe Don Glassey, Joe Salas, Nic Gaines, Trenton Gaines, Danny Spikes, Danny Glasgow, Kendall Heffley, Michael Hall, (Second Row) Tyler Lewis, Donnie Phipps, Brad Masters, Dirk Chapman, Chris Hutchison, Bret Goad, James Chapman, (Front Row) Jacob Britt, Corey Jewell, Chris Gallagher, Justin Chapman, Brenton Goerend, Blaine Rutherford and Josh Miller.

GOOD LUCK FRIDAY!
WIN
AREA!

FIRST STATE BANK

Mobeetie & Wheeler

(806) 845-2311

(806) 826-5546

Established 1906

Member: F.D.I.C.



Wheeler County COURT RECORDS

List of instruments filed in Wheeler County Clerks office from November 8, 2000 — November 17, 2000. NOVEMBER 8, 2000

RDT—Atlantic Mortgage & Investment Corporation to Kevin A. King, et ux, 10-31-00, Lots 5-8, Blk. 5, Shamrock.

EXT. DT—Cecil G. Pierce to Crawley Petroleum Corporation, 10-3-00, E 1/2 Sec. 31, Blk. R.E., Roberts & Eddleman Survey.

EXT. DT—Lloyd T. Lee Trust to Crawley Petroleum Corporation, 10-3-00, E 1/2 Sec. 31, Blk. R.E., Roberts & Eddleman Survey.

RDT—United States of America to Rody R. Lummus, et ux, 11-1-00, 1 1/2 acs. NW 1/4 Sec. 47, Blk. 17, H&GN Ry. Company Survey.

C/C DEATH CERT.—Arlisle Mosher to Ex Parte, 12-01-99.

C/C DEATH CERT.—Barbara Marie Schalow to Ex Parte, 3-27-98.

DVL—Glen Waldo Sr., et ux to Rick Bond, et ux, 11-7-00, .39 acs. and .32 acs. Sec. 60, Blk. A-8, H&GN Ry. Company Survey, Sub. Div. 3.

DT—Rick Bond, et ux to Farm Bureau Bank, FSB, 11-7-00, .39 acs. and .32 acs. Sec. 60, Blk. A-8, H&GN Ry. Company Survey, Sub. Div. 3.

DVL—Travis C. Eckert, et ux to Yvette Lopez, et al, 11-4-00, Lot 4, Blk. 32, Wheeler.

DT—Yvette Lopez, et al to Wheeler Banking Center, 11-8-00, Lot 4, Blk. 32, Wheeler.

NOTICE CHILD SUPPORT LIEN—Betty Stowe to Johnathon R. Wall, 11-1-00.

C/C MERGER—Energex Resources MAQ, Inc. to Energex Resources Corporation, 10-16-00.

C/CPROBATE—Charles L. Sosebee to Ex Parte, 10-23-00, See Instrument.

DVL—Beverley Ann Morris, et al to

David Lopez, et ux, 11-6-00, Lots 16-18 Blk. L, Park Add., Wheeler.

DT—David Lopez, et ux to Wheeler Banking Center, 11-7-00, Lots 16-18, Blk. L, Park Add., Wheeler.

NOVEMBER 9, 2000
D—Bart Martindale to Kenneth Martindale, et ux, 11-9-00, Lots 14-15, Blk. 11, PBA, Shamrock.

HEIRSHIP AFF.—Everett Free, et

ux to Ruby Free, 10-10-00.

CORR. D.—Billy Ray Free to Floyd C. Bowen, 11-2-00, S 1/2 Lot 1, Blk. 35, Shamrock.

CORR. D.—Everett Free to Floyd C. Bowen, 10-10-00, S 1/2 Lot 1, Blk. 35, Shamrock.

CORR. D.—Beatrice Furgerson to Floyd C. Bowen, 10-12-00, S 1/2 Lot 1, Blk. 35, Shamrock.

D—Floyd C. Bowen to Jim Bruton, 11-6-00, S 1/2 Lot 1, Blk. 35, Shamrock.

DVL—Bob Weatherly to George Salas, 11-7-00, Pt. 20 acs. SW 1/4 Sec. 4, T&NO Ry. Company Survey.

DT—George Salas to First National Bank of Shamrock, 11-7-00, Pt. 20 acs. SW 1/4 Sec. 4, T&NO Ry. Company Survey.

DT—Eulalia Salas to First National Bank of Shamrock, 11-7-00, Pt. SW 1/4 SE 1/4 Sec. 6, Blk. A-4, H&GN Ry. Company Survey.

NOVEMBER 13, 2000
ADMINISTRATOR D—Bonnie Topaz Kyseth to Kelly Kyseth, 11-3-00, Pt. SE 1/4 Sec. 2, T&NO Ry. Company Survey.

OL—Margaret Elizabeth Goemans to Brigham Oil & Gas LP, 8-15-00, Sec. 94, Blk. 13, H&GN Ry. Company Survey.

OL—Panhandle Royalty Company to Brigham Oil & Gas LP, 9-14-00, W 1/2 Sec. 96, Blk. 13, H&GN Ry. Company Survey.

DT—Al P. Cunningham to Amarillo National Bank, 11-07-00, Sec. 13, Blk. A-5, H&GN Ry. Company Survey.

OL—Ann Simmers to Lariat Petroleum Inc., 10-9-00, S 1/2 SE 1/4 Sec. 49, Blk. M-1, H&GN Ry. Company Survey.



THE WHEELER TIMES

PAGE 6—Thursday, November 22, 2000

"Wheeler, town of friendship and pride."

OL—Clifford E. Peacock, et ux to Lariat Petroleum Inc., 10-5-00, N 1/2 SE 1/4 Sec. 49, Blk. M-1, H&GN Ry. Company Survey.

OL—Thurman J. Horn, et ux to Lariat Petroleum Inc., 10-9-00, Pt. S 1/2 SE 1/4 Sec. 49, Blk. M-1, H&GN Ry. Company Survey.

OL—Mary Diane Dodd Cody, et vir to Lariat Petroleum Inc., 9-27-00, Sec. 64, Blk. M-1, H&GN Ry. Company Survey.

D—Kenneth Martindale to Bart Martindale, 11-13-00, Lots 14 and 15, Blk. 11, PBA, Shamrock.

NOVEMBER 14, 2000
DVL—Gail Knight to Martha L. Brown, 11-4-00, Part of Lot 6, Wheeler.

DT—Martha L. Brown to First State Bank of Mobeetie, 11-13-00, Part of Lot 6, Wheeler.

TDT—Wheeler Banking Center to Ag Credit of Texas PCA, 11-9-00, N 1/2 NW 1/4 Sec. 18, Blk. A-4, H&GN Ry. Company Survey.

DVL—Ralph J. Pasley, et al to Irvin Pense, et ux, 11-14-00, See Instrument.

DT—Irvin Pense, et ux to First National Bank of Shamrock, 11-14-00, See Instrument.

ASSIGN.—Shamrock Oil & Gas Inc. et al to Chesapeake Exploration Limited Partnership, 10-31-00, See Instrument.

EXT. OL—Dianna Fields to Crawley Petroleum Corporation, 9-19-00, W 1/2 Sec. 31, Blk. R.E., Roberts & Eddleman Survey.

EXT. OL—Don Remling to Crawley Petroleum Corporation, 9-18-00, W 1/2 Sec. 31, Blk. R.E., Roberts & Eddleman Survey.

NOVEMBER 15, 2000
OL—Carolyn Henson Ross to Amoco Production Company, 7-6-00, E 1/2 Sec. 21, Blk. A-3, H&GN Ry. Company Survey.

MML—W. H. Riley, et ux to Jerry Robertson, 11-9-00, Lots 5-8, Blk. 5, Shamrock.

TMML—Jerry Robertson to National Bank of Commerce, 11-9-00, Lots 5-8, Blk. 5, Shamrock.

EXT. DT—F. C. Hilburn Jr., et ux to (Continued Page 7)

Listen to . . .
KPDR-FM, 90.5
WHEELER, TEXAS



Brody Umsted, son of Susie and Billy Umsted of Briscoe. Grandparents are Scott and Kay Luttrell of Briscoe and Billy and Sheila Umsted of Mobeetie, Texas.

For all your . . .
Insurance Needs, See
Eastern Panhandle
Insurance Agency, Inc.
117 W. Texas St.—Wheeler, Tex.
806/826-3573
•Auto •Home •Life •Health
•Commercial •Bonds

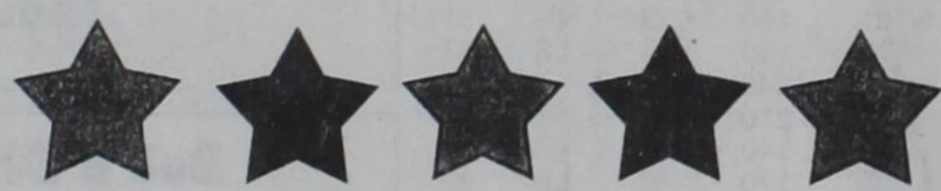

JOHN MORRISON SAYS...

My sincere appreciation is expressed to each Wheeler County resident who voted in the recent election.

My sincere "thank you" is expressed to each Wheeler County voter who cast their vote for me.

My sincere congratulations is extended to Bobbye C. Hill on her successful campaign.

Paid Political Ad. by John E. Morrison, Bill Morrison, Treasurer, P.O. Box 1134, Wheeler, TX 79096

FREE ESTIMATES 24 HR. WRECKER SERVICE

McCAIN'S AUTO BODY

117 W. OKLAHOMA - BOX 65 - WHEELER, TX 79096
PHONE: 806/826-3433

INSURANCE CLAIMS OWNER: BOB McCAIN

Register at your Hometown . . . Thriftway & Market Square

\$3,000

will be given away for your Holiday Shopping Spree

WHEELER THRIFTWAY and
MARKET SQUARE (Shamrock & Cheyenne)
will each have a weekly drawing for

5—\$100.00 Gift Certificates

Drawings will be held on Saturday, Dec. 9 and Saturday, Dec. 16, 2000.

Winners must be 18 years or older—No Purchase Necessary

WEATHERLY HEATING, AIR CONDITIONING

1107 S. Canadian — Wheeler, Texas

Licensed by State of Texas

— Fully Insured —

Phone: 826-0040

Over 10 Years Experience

Scott Weatherly, Owner

All Brands — Sales & Service

LICENSE = TACLBO16644E

MOBEETIE NEWS

By: Melba Corcoran

on business. Dale and Melba Corcoran left Wednesday and visited in Longview with Dale's cousin Arthur and Runette Graham. They also visited in Gladewater with another cousin Verna Huffman and her son Jimmy Dale Huffman. They went to Tatum to the cemetery where Dale's grandparents are buried and to Stewart Cemetery

where his great-grandparents are buried. They left Saturday morning and went to Canton where they attended the Prestridge Family reunion. This was a reunion for the branches of John Prestridge born in 1750 children. No one there had ever met the others. They were from 4 of the children of John. There were members from Baton Rouge LA, Ada and Edmond OK, Mobeetie, Tyler, Dale, Dallas, and Bryan TX.

Leola Stuart visited in Shamrock Monday with Mrs. Bulah Stuart and Otis.

Leola Stuart visited Sunday afternoon with Eddie Richardson.

Gene and Sue Harrison met Leslie

and Jan Harrison of Booker in Pampa for supper Wednesday night.

Asher Laverty of Amarillo spent the week with Aaron and Claudette Laverty. They went to Amarillo Monday for doctor's appointments and left Asher and brought Brittany Laverty home with them. They are looking for Claude to come Tuesday. Rick and family of Farwell, Gordon and family from Decatur, Russell and family of Oklahoma City and Scott and Caaron on Wednesday.

Chuck and Louise Hogan went to Stillwater last week for Rob's heart cath. They think that the problem can be controlled with medicine. They came home on Tuesday.



THE WHEELER TIMES
PAGE 7—Thursday, November 22, 2000
"Wheeler, town of friendship and pride"

The community Thanksgiving dinner was held Sunday at the Methodist Church. There was a good crowd. Johnny Mote preached with Bro. Juhn leading the singing. Following

the service a meal of Stew and Chili was enjoyed by all in attendance.

Sunday, Jerry Martinez, Michael, Trish, and Andi and Jesse Mixon went to Elk City, OK to celebrate Jesse's birthday.

Court

(from Page 6)

National Bank of Commerce, 11-3-00, Lots 7 and 8, and N 1/2 Lot 9, Blk. E, Potts Add., Shamrock.

EXT. DT—Douglas Wayne Benefield, et ux to Ag Credit of Texas, PCA, 11-15-00, N 1/2 NW 1/4 Sec. 18, Blk. A-4, H&GN Ry. Company Survey.
DT—Brigham Oil & Gas LP to Bank of Montreal, 10-31-00, W 1/2 Sec. 96, and all of Sec. 94, Blk. 13, H&GN Ry. Company Survey; and the E 1/2 Sec. 7, Blk. A-7, H&GN Ry. Company Survey.

NOVEMBER 16, 2000

MIN./ROY. CONVEYANCE—Lowell Blaser to Tommy Vasocu, et al, 10-23-00, Sec. 6, AB&M Survey.

MD—Nancy C. Fisher to Statewide Minerals Co., et al, 9-1-00, Sec. 55, Blk. A-5, H&GN Ry. Company Survey.

OL—Margaret Holt Wilson to Scott J. Taylor, 11-7-00, NE 1/4 Sec. 59, Blk. A-7, H&GN Ry. Company Survey.
STL—State of Texas Tascosa Corporation, 11-10-00.

D—Frances Jo Riley to Mary Dee Prosser, 10-30-00, SW 1/4 Sec. 50, Blk. A-7, H&GN Ry. Company Survey.

RDT—William J. Jackson to Michael Reeves, et al, 11-10-00, NE 1/4 Sec. 78 and W 1/2 Sec. 79, Blk. 23, H&GN Ry. Company Survey.

RDT—Ivy Lubeth Bowen to Michael Reeves, et al, 11-3-00, NE 1/4 Sec. 78 and W 1/2 Sec. 79, Blk. 23, H&GN Ry. Company Survey.

RDT—Ag Credit of Texas PCA to Justin Rose, et ux, 10-24-00, 79.5' x 180' SE 1/4 Sec. 60, Blk. A-8, H&GN Ry. Company Survey.

DVL—Billy G. Stewart, et ux to David Watson, et ux, 11-14-00, Pt. Sub. Div. 7, Sec. 60, Blk. A-8, H&GN Ry. Company Survey.

DT—David Watson, et ux to Wells Fargo Home Mortgage Inc., 11-14-00, Pt. Sub. Div. 7, Sec. 60, Blk. A-8,

H&GN Ry. Company Survey.
POA—Viola Irene Carlton to John Neuhaus, 11-9-00.

ASSIGN—Halex Oil Corporation to Parks & Luttrell Energy Partners LP, 11-1-00, See Instrument.

MML—Steven E. Ocker, et ux to Reeder's Contracting Plumbing & Electric, 11-6-00, S 55' Lot 7 and all of Lot 8, Blk. 9, Mont-Lew Add., Shamrock.

TMML—Reeder's Contracting Plumbing & Electric to National Bank of Commerce, 11-6-00, S 55' Lot 7 and all of Lot 8, Blk. 9, Mont-Lew Add., Shamrock.

DT—Steven E. Ocker, et ux to National Bank of Commerce, 11-6-00, S 55' Lot 7 and all of Lot 8, Blk. 9, Mont-Lew Add., Shamrock.

DT—J. C. Brooks, et ux to Wheeler Banking Center, 11-16-00, S 13' Lot 5 and all of Lot 6, Blk. 35, Wheeler.

CORR. DT—John M. Hunt, et ux to Bank of Commerce, McLean, TX, 10-23-00, Lot 12, Blk. 76, WSSA, Shamrock.

DT—Brigham Oil & Gas LP to Shell Capital Inc., 10-31-00, Sec. 97, Blk. 13, H&GN Ry. Company Survey and Sec. 28, Blk. A-8, H&GN Ry. Company Survey.

DT—Brigham Oil & Gas LP to Shell Capital Inc., 10-31-00. See Instrument.

NOVEMBER 17, 2000
D—Raymond Garza to Nancy R. Garza, 11-12-00, Pt. Sec. 44, Blk. 17, H&GN Ry. Company Survey; and Lots 13-24, Blk. XXIII, Shamrock.

REL. FTL—United States of America to Donald B. Lowrie, 11-7-00.

REL. FTL—United States of America to Donald B. Lowrie, 11-7-00.

Breast Cancer Screening Scheduled for Dec. 26

The Women's Center of the Don and Sybil Harrington Cancer Center and Baptist St. Anthony's Health System will conduct a Breast Cancer Screening Clinic at Parkview Hospital, 901 S. Sweetwater in Wheeler on December 26, 2000.

Breast cancer affects one in eight women. The key to winning the battle against cancer is early detection by having an annual breast exam, mammogram and performing a breast self-exam each month.

Participants will receive a low-cost screening mammogram. Each woman screened will receive a breast risk appraisal and individual instruction by a registered nurse in breast self-examination. Funding is available through Texas Department of Health for Texas residents who qualify for assistance. All exams are done by appointment only. To schedule an appointment or for more information, call (806) 356-1905 or 1-800-377-4673.

Young rabbits are born blind but hares are born open-eyed.

Canadian Supply & Redi-Mix

for all your Concrete Needs!
Jerry Smith, Owner

806-323-5379

THE ALL NEW PALACE THEATRE

210 Main — Canadian, TX
Showtime: 7:30 Fri. thru Thurs.
Sunday Matinee: 2:00

Beginning Fri., Nov. 24

"Charlie's Angels"

Rated: PG13

For Show Time Information

Phone: 323-5133

The only THX Approved Theatre in the Texas Panhandle

www.palacetheatre.com

Gageby

(from Page 5)

and Linda went back home Saturday. Keep praying for Edna May as she adjusts to taking care of herself. She walks with a walker.

Willa Fillingim is expecting to have several family members for Thanksgiving and include Ed and Laurel Hershman, Brad and Sarita Dawson and Dallas, Micaela and Shelby, Randy and Kathi Singleton and Sarah from Lewisville, Texas, Gayle Singleton from De Soto and Emmitt and Carolyn Singleton from Burns Flat and others.

Fat and Wanda Childress went with Scott and Kay Luttrell on a little tour up to Colorado Springs and back by Red River. They enjoyed seeing the country and getting away for a few days. Fat and Wanda are expecting all their family for Thanksgiving.

We like these:

Goody Lemon Butter Bars
4 eggs, divided
1 lemon cake mix
1 stick margarine, melted
1 pk (8oz) cream cheese, softened
1 pound or 2 cups powdered sugar
Beat 2 eggs, combine with cake mix and margarine. Spray 9 x 13-pan. Add the cake mixture. Beat cream cheese and sugar together and add remaining eggs. Pour over cake mixture in pan. Bake at 350 for 30 minutes or until toothpick inserted in center comes out clean. Cool and cut in bars.

From Cappers.

Thursday night at Briscoe, Fort Elliott Junior High played Higgins and won. Girls won 47-10. On the girls team were Shantell Meek, Andrea Hathaway, Tamara Hefley, Alicia Reis, Sarah Beth Zybach, Jessica Puryear, Cari Pigg, Chyna Atherton and Sarah Moon. Our boys also won. On their team were Blaine Baker, Curtis Pigg, Gradon Schaub, Calvin Lane, Steven Kephart, Justin Bryant, Kelsey Zybach, Jacob Puryear and Travis Bryan. Congratulations to all. Good playing!

Saturday morning Ft. Elliott Junior High girls played Shamrock 8th grade and won easily, as did the boys.

Saturday night in the finals of the tournament Fort Elliott girls defeated Wheeler 8th, but had to work hard to win 35-16. The Fort Elliott Jr. High boys played Samnorwood and lost, but played a good game to win 2nd. Games were also played at Mobeetie Thursday night and Saturday.

"God be with you till we meet again."

Just In: www.knights.hhtx.com

Poinsettias, Fresh Cut Trees & Greenery

Visit Our Christmas Shop
New Hours After Thanksgiving:
Mon.-Fri. 8:30-7 Sat. 9-5 Sun. 1-5

Knight's Nursery, Garden Center & Gift Shop

912 S. 2nd (Hwy. 60/83) Canadian, Texas
Phone: (806) 323-5577

WHEELER TIMES - PAMPA BUSINESS FOCUS

When You Can't Find It At Home!
We Welcome You To Shop Where You Are A Valued Customer And Where Your Business Is Always Appreciated

Twice is Nice

Consignment Shoppe and Gift Boutique
1541 N. Hobart, Pampa, TX 79065
(806) 665-3989



SAND'S FABRIC AND QUILT CORNER: Janie Morris is the owner of Sand's Fabric and Quilt Corner at 225 N. Cuyler in Pampa. The business has been in existence for the past 41 years; Janie has operated the business for the past 16 years. You will find a complete line of bridal fabric to quilting fabrics and notions. A large selection of books on quilting and quilting lessons are also available. Brother Pace Setter machines and Elna sewing machines and sergers are offered for sale. Janie Morris (left) and Brenda Donelson stand beside a "3 Dimensional Applique" quilt, a creation of Jean McCarley; McCarley's book on this type quilting is available at the store. New quilting classes will be starting in January with several individuals offering the classes. Stop in and shop or call 669-7909 for information on the quilting classes.

WAYNE'S WESTERN WEAR

Everything for the Cowboy, Cowgirl & Cowhorse

Tony Lama Boots \$99.99 **50% Off** All Summer Wear

806-665-2925 — Fax: 806-665-0624
WAYNE & CAROL STRIBLING, Owners 1504 N. HOBART
COELENE STOVER, Manager PAMPA, TEXAS 79065

PRO FLOORING CENTER

The Sign Of An Expert.

Southwest Tile & Carpet

Marlin Gee, Store Owner

Office: (806) 669-0141
Toll Free (800) 371-5038
1621 N. Hobart Pampa, TX 79065
Fax: (806) 669-2106

SENSATIONAL DIAMOND JEWELRY

1/4 Carat of Diamonds \$999

RHEAMS DIAMOND SHOP

111 N. Cuyler • 665-2831
Pampa, Texas

Specializing in Ladies' Plus Sizes
Childrens and Misses Consignment Shop

NEARLY NEW

Plaza 21
2143 N. Hobart
Pampa, Texas 79065
806-665-3860
Lajuana Mayer, Owner

DOUG BOYD MOTOR CO.

Office: 806/669-6062
821 W. Wilks/CR Hwy. 70&60
Pampa, Texas 79065

Hwy. 60 at 70
BUY HERE/PAY HERE

Art Emporium

- Original Paintings
- Handmade Jewelry
- Wood Carvings
- Wood Burnings

115 N. Cuyler
Pampa, Texas

FOTO TIME

Herb Smith
Owner

Photo Processing
Slide & B/W Processing
Old Photos Copied
Passport Pictures
Picture Frames
Camera Accessories

107 N. Cuyler
Pampa, Texas 79065
806 665-8341

Chez Tanz

Tanning and Nails
Susan Ratzlaff
owner
(806) 669-6836
2137 N. Hobart
Pampa, TX 79065

COMPLETE Travel, Inc.

Dana Terry
Owner/Manager

P.O. Box 1045
1538 N. Hobart
Pampa, Texas 79066
(806) 669-6110
(800) 473-6110

INDEPENDENTLY OWNED
Means Better Personal Service

Fashion, Bridal & Quilt Fabrics

Sand's Fabric and Quilt Corner

225 N. Cuyler
Pampa, TX 79065
669-7909
Janie Morris—Owner

IRMA GARCIA

Framewonders

Custom Framing, Gallery & Antiques

1619 North Hobart St.
Pampa, Texas 79065

Flowers, Gifts, Etc.
(806) 665-7295

All Its Charm

109 West Francis
Pampa, Texas 79065
806-665-0534

Two More Shopping Events 'til Christmas!

OLD MILL TRADE DAYS

5th & Hwy 207, Post, Texas
Nov. 24, 25 & 26, 2000
www.omtd.com (806) 495-3529

Karaoke Party
Upcoming Events Dec. 15, 16, 17

KISS YOUR CABLE GOODBYE!

FREE 1st Month Programming
FREE Professional Installation
FREE 3 mos. HBO, Cinemas, Showtime

FREE In-Home Service
30-DAY Satisfaction Guarantee
TWO Receiver System

"Digital Picture, CD Quality Sound"
"America's Top 40 Channels only \$19.99/mo." available

DIRECT SALES
1-888-292-4836

Visit us at www.buydishnow.com

Must subscribe to any premium movie package and be first-time DISH Network Customer. Offer ends 1-31-00. All prices, packages and programming subject to change without notice. Local and state sales taxes may apply. A DISH Network programing and any other services that are provided are subject to the terms and conditions of the Residential Customer Agreement, which is available upon request. Certain restrictions apply to DISH Network services and programming availability and to all offers. See your DISH Network retailer, DISH Network product manual or the DISH Network website at www.dishnetwork.com for complete details and restrictions. All service marks and trademarks belong to their respective owners.

Mustangs (from Page 1)

rupted the Swifts' running game.

"We were looking to set the tone early," Wheeler coach Jim Verden said. "We didn't know what they were going to try to do to us, so we wanted to come out and dictate things on our terms."

Wheeler's first-half domination showed up on the stat sheet also. The Mustangs ran for 215 yards and eight first downs and passed for 17 yards and another first down.

Finsterwald gained 188 yards on 19 carries and scored three touchdowns in the first half.

Nazareth never got any offensive momentum. The Swifts' lone score came on a long pass. Nazareth gained 110 yards through the air and 27 on the ground.

"We just played hard," Finsterwald said. "Kelby (Ledbetter) and the offensive line had some awesome blocks and the guys up front did a great job. On defense, we knew we had to do something about their passing, but we were more worried about their passing."

Wheeler cracked the scoreboard first when Finsterwald took a veer handoff off left tackle 49 yards for a touchdown. The Mustangs were facing a fourth-and-2 situation when Finsterwald burst through the line behind Kelby Ledbetter and raced almost untouched for a touchdown.

ALLISON MENU

MONDAY, November 27, 2000 — FRIDAY, December 1, 2000

MONDAY

Breakfast: Breakfast Bar, Biscuits, Juice, Milk

Lunch: Chicken Glaziers, Potato Wedges, Ranch Style Beans, Hot Rolls, Peach Yogurt, Milk

TUESDAY

Breakfast: Pancakes, Sausage, Juice, Milk

Lunch: Vegetable Beef Stew, Cheese Sticks, Carrot Sticks, Crackers, Cornbread, Goopy Chocolate Cake, Milk

WEDNESDAY

Breakfast: Scrambled Eggs, Bacon, Biscuits, Juice, Milk

Lunch: Sromboli, Tossed Salad, Corn, Strawberries & Bananas, Milk

THURSDAY

Breakfast: Cereal, Oats, Toast, Juice, Milk

Lunch: Frito Pie, Crackers, Cheese, Carrot Sticks, Fruit, Milk

FRIDAY

Breakfast: Blueberry Muffin, Banana Nut Muffin, Juice, Milk

Lunch: Hot Ham & Cheese Sandwich, Lettuce, Tomatoes, Pickles, Fries, Fruit, No Bake Cookies, Milk

(Menu subject to change)

Bret Goad's kick gave the Mustangs a 7-0 lead with 5:33 left in the first quarter.

Jake Britt picked off a Nazareth pass and gave the Mustangs possession at the Nazareth 35. Finsterwald carried on five of the next six plays, including the final 13-yard burst off left end into the end zone. Goad again converted the extra-point kick, and the Mustangs led 14-0 with 2:14 left in the first period.

The Mustangs set themselves up for more when Evan Watts dove on an inside kick on the sideline at the 42. Wheeler churned downfield, but on fourth-and-8 from the Nazareth 17, Wheeler crossed the Swifts up by tossing a 17-yard touchdown pass from Justin Chapman to Donnie Phipps for a 20-0 lead with 9:21 left in the second quarter. Finsterwald struck again midway through the second quarter when he sprinted 70 yards to

another score, and Wheeler led 28-0 with 6:22 left in the second quarter.

The Wheeler defense set the drive up when first Gavin McQueen and then Goad nailed Nazareth runners for no gain on short-yardage situations to force a turnover on downs at the Wheeler 25.

Nazareth cracked the scoreboard late in the first half when Eric Schilling completely lost his defender and Blake Birkenfeld found him for a 40-yard score. However, Wheeler's Gavin McQueen broke through the block and the extra-point kick and Wheeler led 28-6 with 1:13 left in the first half.

Finsterwald added another score in the third when he broke three tackles enroute to a 67-yard scoring run and the Mustangs led 34-6 with 6:54 left in the third.

Teams	1st	2nd	3rd	4th	To
Nazareth	0	6	7	13	26
Wheeler	14	14	6	8	42

1st Score: 1st Quarter, 5:33: Caleb Finsterwald 49 yd. run, Brett Goad Kick (8 plays, 83 yds.), 7-0

2nd Score: 1st Quarter, 2:14: Caleb Finsterwald, 13 yd. run, Goad Kick (6 Plays, 35 yds.) 14-0

3rd Score: 2nd Quarter, 9:21: Donald Phipps, 17 yd. pass from Justin Chapman, Kick Failed (9 Plays, 41 yds.) 20-0

4th Score: 2nd Quarter, 6:22: Finsterwald, 70 yd. run, Chapman to Finsterwald (2 Plays 75 yds.) 28-0

5th Score: 2nd Quarter, 1:13: Eric Schilling, 41 yd pass from Blake Birkenfeld (4 Plays 50 yds.) 28-6

6th Score: 3rd Quarter, 6:54: Finsterwald, 67 yd. run, Kick Failed (3 Plays, 79 yds.) 34-6

7th Score: 3rd Quarter, 1:34: Matty McLain, 1 yd. run, Philip Bergerdahl Kick (4 Plays, 36 yds.) 34-13

8th Score: 4th Quarter, 7:57: Finsterwald, 3 yd. run, Justin Chapman run (7 Plays, 53 yds.) 42-13

9th Score: 4th Quarter, 4:27: Aaron Kern, 34 yd. run, Bergendahl Kick (3 Plays, 65 yds.) 42-20

10th Score: 4th Quarter, 1:41: McLain, 4 yd. run, Run Failed (1 Play, 4 yds.) 42-26

Editor's Note: The above story by Roger Clarkson, Globe-News Sports Writer appeared in the Saturday, November 18, 2000 edition of Amarillo Daily News)

	Wheeler	Nazareth
First Downs	16	17
Yards Rushing	360	106
Yards Passing	48	209
Total Yards Gained	408	315
Comp-Att-Int	2-3-0	13-34-2
Punts-Avg	3-24	1-20
Fumbles-Lost	4-3	1-1
Penalties-Yards	4-40	2-15

Hospital Notes

Old Admissions

Estelle Orr
Virginia Frye
Ruth Ledbetter
Susie Lohberger
Verne Lohberger
Ardie Martin
Sammie Atherton

New Admissions

11/13 Maida Allen
11/14 Sean Whiteacre
Virginia Miller
11/15 Wilma Gilmer
11/17 Frances Ramsey
Siegal Henderson

Dismissals

11/15 Sean Whiteacre
11/16 Ruby Thornton
11/18 Virginia Miller
Wilma Gilmer
11/19 Frances Ramsey
Siegal Henderson

SWOSU Sayre Will Offer Scuba Diving

Have you ever wondered what the bottom of the ocean was really like? Are you planning a summer vacation near the water? Why not enroll in the Scuba course offered at Southwestern Oklahoma State University at Sayre? This fun and rewarding class will be offered for the Spring 2001 semester on Tuesday nights 6:30 p.m.—8:30 p.m.

Students will be able to earn 2 hours credit and be eligible for certification through the National YMCA SCUBA Program. The open water dive will be held at Lake Tenkiller in eastern Oklahoma. The open water dive is not a class requirement but is necessary for the certification. The open water dive will include 3 dives one day followed by one dive the next day.

Students will be required to attend the lecture portion of the class in Sayre every other week. Alternating weeks will be held at the Weatherford campus pool. Students must provide their own mask and snorkel. Fins are optional but recommended. Other equipment (tank, backpack, regulator, Buoyancy Compensator and submersible pressure gauges may be rented for a fee of \$30. This fee is good for the duration of the class not including the Open Water Dive.

Clarendon College To Offer Computer Classes

The Clarendon College at Pampa Center is offering basic computer classes in November and December. These computer classes are for the beginning computer user. The classes are 2-day classes and will be held on Monday, November 27, and Wednesday, November 29, from 1-3 p.m. and the cost is \$40.00 per class. The next available class is in December. This class is scheduled for Monday, December 4 and Wednesday, December 6, at 1 to 3 p.m. For more information, contact the Clarendon College Pampa Center at 665-8801.

Extension programs serve people of all ages regardless of socioeconomic level, race, color, sex, religion, disability or national origin. The Texas A&M University System, U.S. Department of Agriculture, and the County Commissioners Court of Texas Cooperating.

Reception (from Page 1)

tion from September 1963 to June 1967 at Wisconsin State University, River Falls, WI, receiving his BS Degree June 1, 1967.

His medical education was from September 27, 1971 to December 12, 1974 at the University of Minnesota Medical School in Minneapolis Minn. His MD Degree was awarded on December 12, 1974.

Internship was from July 1, 1975 thru June 30, 1976, at Abbot-Northwestern Hospital in Minneapolis.

The couple will be moving to Wheeler from Poplar Bluff, Missouri, where he operated 2 rural health clinics and was on the medical staff of Lucy Lee Hospital.

Everyone is invited to stop by the Coin and Copper Room and meet Dr. and Mrs. Ingli.

Wheeler I.S.D. Board of Trustees

Regular Meeting November 14, 2000

A regular meeting of the Wheeler I.S.D. Board of Trustees was held with all members present except: Dr. Smith and Mr. Osborne. School personnel present were: Supt. Brooks Symank, Business Manager Donna Walsler, Judy Woollard and Connie Porter. Others present were Tommy Taylor of HRH Insurance, Rachel Stiles, Kristen Marion and Sid Whiteley. Mr. Ledbetter called the meeting to order at 6:30 p.m. and issued a welcome to all the guests. He then invited public comment.

1. Motion by Mr. Burch, seconded by Mr. Sams: To approve the minutes of the previous meetings. Motion carried unanimously.

2. Motion by Mr. Ford, seconded by Mr. Burch: To approve the October accounts as presented. Motion carried unanimously.

Tommy Taylor of HRH Insurance discussed the new group health insurance offered by the school.

3. Motion by Dr. Hillhouse, seconded by Mr. Ford: To approve the monthly payment of 1/2 of the employee premium for one year. Motion carried unanimously.

Dr. Smith arrived at the meeting at

7:05 p.m.

Mrs. Judy Woollard spoke to the Board concerning guidance and career prep.

The public hearing on the AEIS Report was held at 7:30 p.m.

4. Motion by Mr. Ford, seconded by Mr. Sams: To approve Policy Update 64, as presented. Motion carried unanimously.

5. Motion by Dr. Smith, seconded by Mr. Burch: To approve the Technology Plan (2001-2006) as submitted. Motion carried unanimously.

6. Motion by Dr. Hillhouse, seconded by Mr. Ford: To adopt a resolution supporting a uniform statewide health plan for active and retired employees of the school system to the legislature. Motion carried unanimously.

7. Motion by Dr. Smith, seconded by Mr. Sams: To accept the resignation of Rhonda Blanchard Meriwether at semester. Motion carried unanimously.

8. Motion by Mr. Sams, seconded by Mr. Burch: To schedule a board workshop for November 29, 2000, at 7:00 p.m. in the Board Room. Motion carried unanimously.

Reports were given by Mr. Symank and Mr. Rives.

Meeting adjourned at 8:00 p.m.



BI-DISTRICT TROPHY: Coach Jim Verden holds the Bi-District Trophy won by the Wheeler Mustangs with their win against Nazareth Thursday evening at White Deer.



SCORING COMPLETED, TOUCHDOWN: Donnie Phipps, #21, is shown here scoring for the Wheeler Mustangs after catching a pass from Justin Chapman.



THE KICK: James Chapman, #9, attempts an extra point.

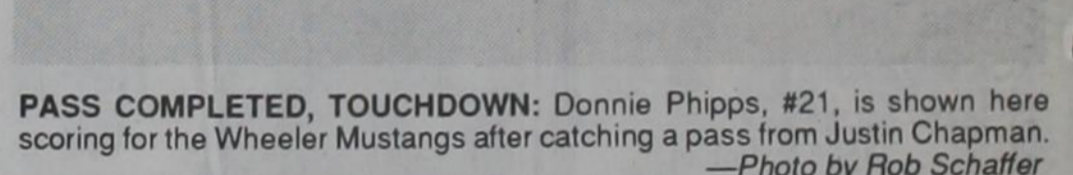

IN THE RIGHT PLACE: Kelby Ledbetter, #75 and Donnie Phipps, #21, are both ready to stop the Nazareth Swift.

PARKVIEW HOSPITAL WELCOMES

ROBERT J. INGLI, M.D.

and

JANET INGLI

to Wheeler

Wheeler

Chamber of Commerce

will host a

Reception

at the Coin & Copper Room,

Wheeler Banking Center

Monday, Nov. 27, 2000

2:00 to 4:00 P.M.

THINK **BIG**

AND LEAVE THE REST TO US

★ COVENANT TRANSPORT ★

\$1,000 Sign-on Bonus for Exp. Company Drivers

Teams Start up to 46¢

Benefits, we've got ALL the bells & whistles

Owner Operators Solos 83¢ Teams 88¢

LEASE PURCHASE PROGRAM AVAILABLE

Experienced Drivers 1-800-441-4394

Owner Operators 1-877-848-6615

Graduate Students 1-800-338-6428