

"Kelton's Korner"

Mrs. Gene B. Louder

Mr. and Mrs. Joe Durham of McKinney spent the Easter holidays with her parents, Mr. and Mrs. Johnnie Burrell and Sherry. Max Baird preached at both services of the Kelton Baptist Church Easter Sunday.

Mr. and Mrs. Charlie Lang, Jr. of Amarillo are the parents of a daughter, Mary Elizabeth, born Thursday, April 19, in Amarillo. The Langs have one other daughter, Cheryl.

The parental grandparents, Mr. and Mrs. Charlie Lang, of Kelton spent Saturday and Sunday visiting them. They were accompanied by their daughter, Lauranne Daugherty of Pampa. The maternal grandparents are Mr. and Mrs. Joe Bailey of Spade and formerly of Kelton.

Mrs. T. J. Austin, Lynn and Mrs. Ada Scroggins were in Pampa Monday.

Jimmy Pond of Plainview visited relatives and friends here during Easter holidays.

Bob Robson helped Mr. and Mrs. Jim W. Ogle move to Amarillo during the weekend.

Mr. and Mrs. Tommy Killingsworth have been in Shamrock several times recently due to the serious illness of his aunt, Miss Geneva Zigler, in the Shamrock hospital.

Georgianna Davidson of Canyon, visited her parents, Mr. and Mrs. George Davidson, and Steve during the Easter holidays.

Rev. and Mrs. Gene B. Louder visited Dr. and Mrs. Tilden Armstrong in Pampa, Monday. He is the Dist. Supt. of the Pampa District Methodist Church and is recovering from recent surgery.

Joyce Waiser spent Friday night with Brenda Pond and Brenda spent Saturday with Joyce.

Mr. and Mrs. J. D. Rutherford and Mr. and Mrs. J. D. Rutherford, Jr. of Wheeler visited Sunday in the home of Mr. and Mrs. George Davidson, Steve and Georgianna. They also attended the Kelton Methodist Church, J. D. Jr. and wife are residing in Wheeler while he is waiting transfer with his job. They have been living in Alabama.

Mr. and Mrs. Marion Bryant and Mr. and Mrs. Jack Ivester of Erick, Okla., spent Sunday afternoon with the Johnnie Burrells.

Mr. and Mrs. Elmer Lowrie of Wheeler and Mr. and Mrs. Huey Lowrie and baby of Hereford visited Saturday afternoon in the home of Mr. and Mrs. Fred Rathjen.

Mrs. S. A. Blackburn remains a patient in the hospital in Shamrock and is reported to be improving.

Mrs. R. G. Hunter of Wheeler visited from Thursday until Monday with her daughter and family. Mr. and Mrs. Raymond Moore and Karen.

Mr. and Mrs. Oscar Johnson and children of Pampa and Mr. and Mrs. Harold Sivage of Wheeler visited Mr. and Mrs. Albert Johnson during the Easter holidays.

Sunday afternoon guests in the home of Mr. and Mrs. Fred Rathjen were Mr. and Mrs. Robert Bailey of Spearman, Mrs. Underwood of Albuquerque, N.M.

Mr. and Mrs. Tom Bryant and children visited her parents, Mr. and Mrs. Levi Fowler, in the Maridian, Okla., community Easter.

L. H. Tucker, Jr., of North Texas State University visited his aunt and uncle, Mr. and Mrs. Albert Johnson Friday.

Mrs. Oather Dale, Donna and Freddie of Hart visited Mr. and Mrs. Jimmy Harris in Shamrock and friends and relatives in the Kelton community during the Easter holidays. Oather went on a fishing trip with Edward Killingsworth of Kelton and Bill Wheeler of Spearman.

M. Sgt. and Mrs. Rayford Hunt and children of Lawton, Okla., visited his parents, Mr. and Mrs. Roy Hunt and boys over the weekend. Also visiting the Hunts during the Easter holidays were Mr. and Mrs. Coleman Woodruff and family and Mr. and Mrs. Raymond Davis and family of Pampa.

Miss Carolyn Ledbetter, high school teacher in the Kelton school system, is confined to her home with the mumps. Mrs. Von Dunn is substituting for her at school.

Visitors during the Easter week-end with Mr. and Mrs. Louise Abernethy and Sherry were: Mr. and Mrs. Earl Gene Ford and boys of Wellington, Mr. and Mrs. Otis Calcoate and children of Pampa, Mr. and Mrs. Virgil Simmons and children and Mr. and Mrs. Paul Harding and Kim of Wheeler, Mr. and Mrs. Connie Palmer and son and Mr. and Mrs. Jerry Abernethy and boys of Kelton.

Mr. and Mrs. Von Dunn visited their parents at Claude during the Easter holidays.

Mr. and Mrs. Charlie Brittain, Lynn and Gwen and Lynette Calcoate spent Easter in Amarillo with Mr. and Mrs. Raymond Anderson and children. Also visiting with them in Amarillo were Mr. and Mrs. Charles Brittain and children of Frich. On Sunday the entire group went to an Amarillo park.

The women's Missionary Union of the Kelton Baptist Church met last Tuesday afternoon for mission study. Mrs. Neal Raymond was in charge of the new book entitled "Bible and Race".

Mrs. Charlie Lamb, president, presided over the business portion of the meeting. Mrs. Tom Bryant was in charge of the Sunbeams which met at the same time as W. M. U.

Those attending were Meses. Fred Rathjen, Leonard Rathjen, Von Dunn, Louise Abernethy, Charles Lamb, Judd Anderson and Neal Raymond.

The next meeting will be Tuesday, May 1 at 2 o'clock at the church for the regular Royal Service program.

Louise Reed, student at North Texas State University, spent the holidays with her parents, Mr. and Mrs. Johnnie Reed.

Mr. and Mrs. Charles Lamb and daughter visited their parents, Mr. and Mrs. Heber Nolte at Gateville, and Mr. and Mrs. W. E. Lamb at Oglesby, during the Easter holidays.

The Kelton School Board honored Raymond Moore with an ice cream supper Monday night. Mr. Moore had served many terms on the school board and was president of the board when his term expired in April.

Refreshments of ice cream and cake were served to Supt. & Mrs. Charles Lamb and the following school board members and their wives: Mr. and Mrs. Gariand Abernethy, Mr. and Mrs. Tye Mills, Mr. and Mrs. Teed Pond, Mr. and Mrs. Tom Puryear, Mr. and Mrs. Kenneth Killingsworth, Mr. Mrs. Floyd Carver, Mr. and Mrs. Dave Britt, and Mr. and Mrs. Moore.

Word has been received in a letter from Mr. and Mrs. Carl Abernethy that they are both improving from their illnesses. They

Number Three

Mr. and Mrs. Wayne Hanks, Loreta and Linda King of Hollis.

Carl Williams, Lamesa; Mr. and Mrs. Byron Cummings and son, Dalhart; Mr. and Mrs. Earl McCoy, Mr. and Mrs. Clifton Taylor, Mr. and Mrs. Wendell Barbee and sons, Mr. and Mrs. Ray Wright, Mrs. Mary Hartley, Reydon; Mrs. Charlene Spencer, Hobbs, N.M.; Mr. and Mrs. Jim Phillips, Tell; Mr. and Mrs. Al Reynolds and family, Cimarron, Colo.

Mr. and Mrs. Louis Wayne Grayson, Panhandle, Mr. and Mrs. Walter Wright, Montrose, Colo.; Mr. and Mrs. Troy Dean Jones, Memphis, Tenn.; Bill Jones and Janis, Sunny; Mr. and Mrs. Billy Aaron, Dallas; Mr. and Mrs. Roland Morse and Linda, Wallace and Diane Donaldson, Littleton, Colo.

Jack Evans, Lefors; Shirley Warren Dennis and Cheryl, Kansas City, Mo.; Mr. and Mrs. Kenneth Montgomery and Vickie, Mr. and Mrs. Raymond Jones, Mr. and Mrs. C. Caudell, Mr. and Mrs. Kenneth Hamon, Mr. and Mrs. Clyde Vinson, Mr. and Mrs. Donny Vinson, Pampa; Mr. and Mrs. Bobby Cornel, Plainview; Mr. and Mrs. Roy Langford, Stinnett; Estilline, Cheryl and Linda Grimsley, Dorothy Bench, Grace Harrington, Tommy Hall, McLean; Mr. and Mrs. Jim Dukes, Abilene, Ernestine Guetersloh, Leveland; Guy Bowers, Lubbock, Mr. and Mrs. Rondall Evans, Canadian; Clint Evans, Miami.

are now staying with their son and wife, Mr. and Mrs. E. T. Abernethy, in Lubbock and it is not definitely known when they will return home.

Mr. and Mrs. Robert Luker and Melba of Brownfield spent Friday night in the home of Mr. and Mrs. Leonard Rathjen and Doris.

Mrs. and Mrs. Roy Hunt and boys was Mr. and Mrs. Lynn Woodruff and children of Pampa and Mr. and Mrs. James Cox of Wheeler.

Mr. and Mrs. Donald Ray Smith and daughter Donna Rea of Borger visited their parents, Mr. and Mrs. Floyd Carver and Mike and Mr. and Mrs. Olan Smith and Phyllis, during the Easter vacation.

Mrs. Buster Waiser and Mrs. Roy Christopher spent Monday afternoon in Pampa.

Among those attending the wedding of Leonard Rathjen and Charles Luker Friday afternoon were: Mr. and Mrs. Drew Allen, Chuck Edgely, John Alexander and Less Mac Dowell of Plainview; Rev. and Mrs. W. M. Lewis and children of Darrouzett, Mr. and Mrs. D. G. Sims of Mobeetie; Mrs. Kate Ford, Mrs. Carl Zybach, Mrs. Harry Ratahjen of Canadian; Mrs. L. T. Davis, Mrs. J. A. Tucker, Mrs. Nathan Lummus and Ann of Shamrock and several people from Wheeler.

Cheryl Ann and Donna Lynn Hardy of Sweetwater, Okla., visited their aunt and uncle, Mr. and Mrs. Olan Smith and Phyllis, during the Easter weekend. Their little brother, Scott, is in the hospital in Erick, Okla., with pneumonia. The children's father, M/Sgt. George Marvin Hardy, has flown home from South America to be with his wife and children.

Late Saturday afternoon, lightning struck and killed a calf belonging to Leonard Mills. The lightning also did some minor damage to the home of Mr. and Mrs. Edward Killingsworth.

Those visiting during the Easter weekend with Mr. and Mrs. S. W. Whiteley were: Mr. and Mrs. Clarence Fry and family of Pampa; Mr. and Mrs. Lee Troy Sexton and family of Borger; Mr. and Mrs. Henry Hink of Wheeler and Mr. and Mrs. Bailey Whiteley of Kelton.

Mrs. Edgar Blocker and Mrs. Gene B. Louder attended the Regular monthly meeting of the home demonstration council meeting at the court house in Wheeler Wednesday afternoon of last week.

Mr. and Mrs. Buddy Errington and Brenda had their son visiting them from Amarillo during the Easter weekend.

Mr. and Mrs. Luther Parks of Wheeler attended services at the Kelton Methodist Church last Thursday night.

Notice--All members of the Kelton Methodist Women's Society of Christian Service are urged to be at their meeting Sunday night at 7:30. This is an important business meeting. Reports will be filled out at this time and plans will be made for those attending the district meeting on Monday.



Presidents of the Wheeler Federated Women's Clubs; (left to right) Mrs. Wayne Edwards, Progressive Study Club; Mrs. Carl Laflin, Wednesday Study Club; Mrs. Cecil Denson, '54 Study Club, and Mrs. Harrison Hall, Thursday Review Club.

WHEELER CLUBS CO-HOSTESSES AT CONVENTION RECEPTION

The four Federated Women's Clubs of Wheeler were co-hostesses at a reception to the ladies attending the Seventh District Federated Clubs Convention in Shamrock April 12 and 13. The reception was held in the Shamrock High School library following the Fine Arts Program Thursday night.

The receiving room was centered with a natural lake scene, with rocky dam, fresh flowers and a red bud tree. Rose trees completed the scene.

The serving table was covered with a cutwork cloth and centered with a pyramid of pink carnations and garnet roses. Appointments were of crystal and silver. Refreshments of punch and individual cakes were served to some 400 ladies attending the convention.

Workshop

The convention workshop was conducted Thursday morning by Mrs. Allen, district president of Pryton, Mrs. Morris, vice president of Canadian, and Mrs. Harrah, coordinator of Pampa.

Style Show

Wheeler was represented in the Style Show in both the junior and senior division of the Vogue Patterns Dress Review. Mrs. Ocie Ford modeled an all purpose dress in houndstooth black and white suiting. Miss Mary Holt modeled a brown modified shirt waist dress.

Each club or town represented at the convention presented an entry in the style show which was conducted by Mrs. Roy Carroll of Canyon.

Banquet

Over three hundred people attended the banquet Thursday night at the Armory. Dr. Paavo Ravila, president of Helsinki, Finland, Society of Helsinki, Finland, spoke to the group about the history, attainments and ambitions of his people. Dr. Ravila said, "Al-

WHEELER COUNTY SOIL CONSERVATION NEWS

Diversion Terraces

Tired of plowing in those little gullies in your field after every rain? Why not do something about it? What you probably need is a diversion terrace.

A diversion is an individually designed terrace. It is constructed for the purpose of intercepting surface runoff and conducting it at a safe velocity to a protected outlet.

Diversions have a number of uses. The most common being the protection of cropland from adjoining land; to divert water into or away from pond; protect active gullies from excess water; and break up the concentration of water on long, gentle slopes, the slope being too flat for standard terracing.

A certain amount of planning should be done before constructing diversion terraces. The outlet of the diversion should be protected by a good grass sod. The outlet should also be capable of carrying the additional water brought in by the diversion without damage.

In many instances, outlets may not be available to take care of the excess water. They may first need to be established by shaping and planting to permanent grass. The diversion should not be constructed until the outlets are well established.

When diversions are put in to protect cropland from runoff from adjoining grassland, they should be constructed in the grassland. This will help eliminate the sediment from collecting in the channel. It will also allow the diversion to be utilized for grazing.

When laying out a diversion, consideration should be given to the location and the grade of the diversion. The diversion should be constructed from the terrace.

When laying out a diversion, consideration should be given to the location and the grade of the diversion. The diversion should be constructed from the terrace.

Let's Talk Politics



LESTER A. JONES Democratic Candidate STATE REPRESENTATIVE 87th District

FARM TO MARKET ROADS

I am a Democratic Candidate for State Representative from the 87th District. This is the eighth in my weekly newspaper columns and radio speeches.

I have said in previous newspaper columns present representative of this district has been obligated to the lobbyists in Austin than he is to the 87th Dist. This has now been proven beyond by the invasion of this district by these Austin. They have asked sponsorship of local groups and refused this sponsorship. That made no difference to tell you how to vote in a local election. The way of telling these lobbyists to stay out of a local election is to vote for Lester A. Jones on May 5.

The present representative of this district is credit for our road system. Let's look at the current road system as late as January 3, 1962. The present representative of this district has entered in the official House and his address is entered in the official House and his address is entered in the official House.

A few of the remarks contained in this address are: "farm-to-market road question, I vetoed the session-Briscoe program in the sum of \$15 million because there was no provision made by statute for maintenance of farm-to-market roads." "A proposal which I support by which the Colson-Briscoe program of \$15 million for construction would be restored and that maintenance funds would be provided..." "primary highway system of a present maintenance of \$18 million per year." I maintain that the legislation this system so fouled up, the governor of this State write a bill to provide adequate financing of the farm-to-market road system.

If robbing Peter to pay Paul--using primary to support the farm-to-market road system denotes leader in drives for improved road systems." "I need a little more explanation of how that works call this confusion an example of fiscal responsibility your representative, my solution to expanding the farm-to-market road system would be direct. We should provide adequate funds to continue progress of the farm-to-market road system without interfering with our primary and highway system.

My next newspaper column will not introduce issues. I believe in fair play in all things. Introduce issues or charges at this late date would not give opponents adequate time to inform the people of their stand. I have used official documentation of my campaign and I will place my future in your hands on each issue I have discussed during the past few weeks. A detailed talk on this subject will be made Friday of this week.

VOTE for RAMSEY

BEN RAMSEY

1ST FOR TEXAS CONSUMERS

FOR RAILROAD COMMISSIONER OF TEXAS

ABILITY
FAIRNESS
COMMON SENSE
JUDGMENT

PH. No. 44-1 by Don Estess

IT STANDS WHEN OTHERS FALL

GOLDEN ACRES

TE 66

PRE-FERTILIZED HYBRID GRAIN SORGHUM

Great for standability! Great for yield! TE 66 is one of the most productive all-round hybrid sorghums ever developed for planting on dry or irrigated land. Resists smut. Buy your Golden Acres TE 66 here. Ask about our unusual Plant-And-Compare offer.

WHEELER COUNTY PRODUCE ASSOCIATION
Phone 3321 Wheeler, Texas

Vigor Sealed

MEN

Learn To Operate **HEAVY EQUIPMENT**

Drag Lines
Bulldozers, Scrapers
Pull Shovels
Clam Shells, Graders

Trained men are earning \$165 per week and up. Thousands of additional men are needed right now to operate the heavy equipment used in building roads, bridges, dams, airfields, etc. Complete training gives you actual experience on heavy equipment at resident center, with employment assistance upon completion.

For complete information, send name, address, age, telephone number and working hours to:

UNITED EQUIPMENT OPERATORS SCHOOL, INC.
130 Whiteside Building Lubbock, Texas

Announcing . . .

THE OPENING OF

John C. Vise Agency

◆ INSURANCE ◆ REAL ESTATE
◆ OIL & GAS LEASING

Now Located In
H & B Appliance Building
Telephone 5241

ATTENTION!

I am no longer associated with Don Earney in the V & E Real Estate and Insurance business . . . All of my friends and customers are invited to contact me at my new address.

--- JOHN C. VISE

RADIO SCHEDULE

KBYP—Shamrock — 8:10 A.M. Friday
KPDN—Pampa — 7:45 A.M. Friday
KHHH—Pampa — 7:35 A.M. Friday
KBMF—Pampa — 7:15 A.M. Friday

Lester A. Jones
CANDIDATE
STATE REPRESENTATIVE

Weekend guests in the Otis Ford and Roy Ford homes were Mr. and Mrs. W. F. Newsom, Pryor, Okla., Mr. and Mrs. Woodson Gregory, Phyllis, Judy and Jimmy, Albuquerque, N.M.

Sunday afternoon callers were Mr. and Mrs. G. L. Newsom, Jo Ann, Larry and Gary, Kansas City, Kan., Amos May, Wheeler; Vickie and Marsha Robertson, White Deer and Mr. and Mrs. R. H. Dyson, Jane Lee, Dianne and Kent, Skellytown.

Mr. and Mrs. Nig Clark visited in Dumas with their son, Mr. and Mrs. Mamie Clark and family.

Sharon Stiles To Wed Lt. Swindler

Mr. and Mrs. Gordon Stiles announce the engagement and approaching marriage of their daughter, Sharon, to Lt. Robert Swindler, son of Mr. and Mrs. A. E. Swindler of Phoenix, Ariz.

The wedding is planned for June 16 at the First Methodist Church in Wheeler.

The bride-elect is a teacher in the Dallas schools and her fiancé is serving with the United States Air Force and stationed at Amarillo Air Force Base.

KEEP JUDGE ZOLLIE STEAKLEY

On Your TEXAS SUPREME COURT

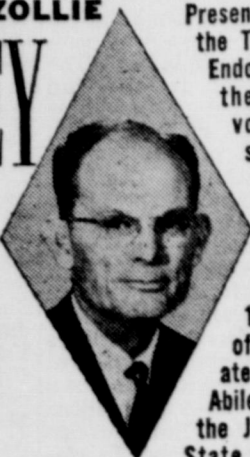

Present Associate Justice of the Texas Supreme Court • Endorsed by over 82% of the Lawyers of Texas voting in their official state-wide poll • General Practice of Law in Sweetwater and Austin • Assistant Attorney General, 1939-42 • Secretary of State, 1957-60 • Law graduate of U. of T., 1932 • Graduate of Hardin-Simmons of Abilene, 1929 • Member of the Judicial Section of the State Bar Assn. of Texas

Pol. Ad.

Court Records

List of instruments filed in the office of the County Clerk and District Clerk of Wheeler County, Texas from April 15 through April 29, 1962

April 16, 1962

AOL—Sidwell Oil and Gas Inc et al to D. W. Jenkins et al 3-11-62 NW¼ Sec 81 Blk 17

D—Walter O. Jett et ux to Samuel E. Walker et ux 4-14-62 S½ Lot 3 & N2¼ Lot 4 Blk 73 Shamrock, WSSA

ROL—Dwight L. Stubblefield to I. R. Day et ux 4-13-62 NW¼ Sec 80 Blk 17

ROL—Dwight L. Stubblefield to Bessie Turnbow et al 4-13-62 NE¼ SW¼ Sec 67 Blk 17

RCL—Dwight L. Stubblefield to Bessie Turnbow et al 4-13-62 W½ & SE¼ SW¼ 67 Blk 17

DT—Billy Gene Graham to State of Texas 4-9-62 Dealing OASI Tax STATE TAX LIEN—Billy Gene Graham to State of Texas 4-9-62 Dealing OASI Tax

A OF J—Allied Finance Co vs Harold Glen Douglas 4-13-62

RDT—Canadian Production Creasn to M. E. Gierhart et ux 4-10-62 Lot 3 & E 35' Lot 2 Blk G Shamrock, Potts Addn

ATTACH—Edd Henard et al vs W. C. Johnson 4-6-62 Chattels

April 17, 1962

OL—Pearl Howland to Don Earnings 2-27-62 S½ Sec 2 BBB&CRR Co Survey

OL—Jimmie Field to Standard Oil Co of Texas 3-21-62 Blk 37 Wheeler

OL—Otis D. Reid et ux to Standard Oil Co of Texas 3-23-62 Blk F-2 Wheeler, Prairie Lawn Addn

OL—Anezlia Jaco et al to Standard Oil Co of Texas 3-23-62 30 ac SW¼ Sec 60 A-8 exc .19 ac

OL—A. J. Fisher et ux to Standard Oil Co of Texas 3-8-62 W½ W¼ NW¼ SE¼ Sec 5 Blk A-4

OL—E. R. Newberry et ux to Standard Oil Co of Texas 3-22-62 11 ac NW¼ Sec 4 T&NO Ry Co Sur

OL—W. H. Templeton et ux to Standard Oil Co of Texas 3-5-62 75.67 ac S½ SE¼ Sec 60 Blk A-8

OL—J. B. Calcote et ux to Standard Oil Co of Texas 3-7-62 N¼ 17 & E¼ SE¼ & E¼ W¼ SE¼ Sec 5 Blk L & W110 ac S½ Sec 2 BBB & CRR Co Sur

CHG OF DEP—Tom R. Johnson et ux to Kerr-McGee Oil Industries Inc 4-4-62 W½ 66 A-5

AOL—Walter Pendleton to J. M. Tindall et al 4-12-62 SW¼ NE¼ NE¼ Sec 5 Blk A-8

RDT—Great Southern Life Ins Co to Emmett E. Davis et ux 4-9-62 e ac SE¼ Sec 56 Blk 17

RDT—Great Southern Life Ins Co to Norman B. Patrick et ux 4-3-62 Lot 6 B 29 Shamrock

OL—A. D. May et al to Ozark-Mahoning Co 2-8-62 NW¼ SE¼ Sec 16 Blk A-4

OL—Joe Martin et al to Ozark-Mahoning Co 2-17-62 E½ NW¼ Sec 56 Blk A-8

April 18, 1962

ASSIGN INCOME—Ben A. Schlegel et ux to United States of Amer 4-17-62 E½ Sec 48 Blk 17

EXCHANGE CONTRACT—J. H. Dekle et al to Joe M. Meyer et al 1-8-62 Lots 1 to 6 Blk 7 Shamrock, Tarbet Addn

AOL—R. Earl Stubblefield to Warren Pet Corp 4-10-62 SW¼ 48 SE¼ & NE¼ 31 45 Blk 23

AOL—C. E. Gierhart to Sun Oil Co 4-11-62 Sec 79 Blk 13

D—Gaddy Vise et ux to John C. Vise 4-17-62 Lots 1, 2, 3, Blk 1 Vise Sub Div Wheeler

April 19, 1962

DT—William J. Shaffer et ux to Far & Mer St Bk Shamrock 4-12-62 70.3'x140' SW¼ Sec 4 T&NO Ry Co Survey

AOL—Johnny Grimm to Dorothy Louise Grimm 4-18-62 S½ Sec 21 B A-8 exc S½ SE¼ SW¼

AOL—Johnny Grimm to S. C. Clemens 4-18-62 S½ Sec 21 Blk A-

8 exc S½ SE¼ SW¼

D—Earl Williams et ux to Carroll P. Adams 11-29-61 1/18 int Pt Blk 43 Wheeler, Stanley

D—Walter W. Adams et al to Carroll Adams 9-16-61 Pt Blk 43 Wheeler Stanley Adn

OL—Jess Moore et al to Malouf Abraham 11-13-61 W½ Sec 14 Blk A-4

D—J. H. Dekle et ux to H. L. Flanagan 4-18-62 Lot 9 & S½ Lot

10 Blk 82 Shamrock, WSSA

April 20, 1962

RELEASE—E. L. Ford to J. M. Tindall et al 4-18-62 Injuries

RELEASE PROD PAYMENT—D. W. Jenkins et al to E. D. Bakket et al 4-12-62 SE¼ Sec 47 B 13

D—W. J. Cook to L. D. Childress 4-20-62 ¼ of 1/30 int 70 ac N¼ Sec 34 Blk 23

D—Marvin B. Gordon

Raymond Luttrell ¼ Sec 78 Blk 23

DT—Raymond Walker 3-22-62 78 Blk 23

Marriage License

Monroe Allen

da Kay Callan 4-20

It's hot...it's here...and only your Ford Dealer has it

THE NEW-SIZE Ford Fairlane 500 Sports Coupe

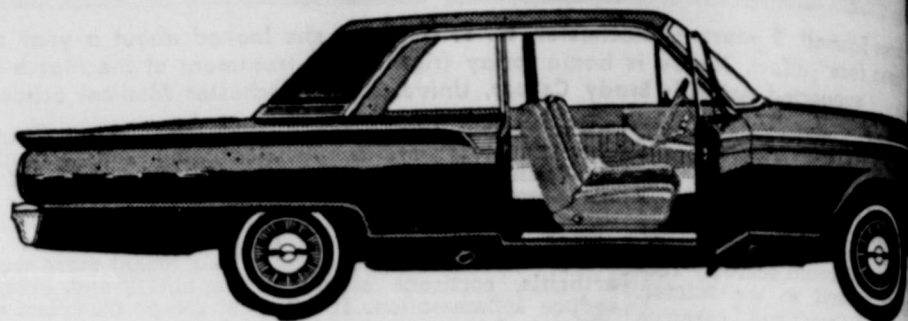

lively new sizzle in a class by itself



Swing into action with your choice of 3 engines, including the powerful, new Challenger 260 V-8*



Bigger than compacts! Sportier than most big cars! Hotter than blazes! Thriftier than you'd dream! It's our just-out, just-right-size Fairlane 500 Sports Coupe! With sporty bucket seats, swank console! All this plus Ford's thrifty twice-a-year (or 6000-mile) maintenance. *Optional at extra cost

MORE PROOF YOUR Ford Dealer HAS THE LIVELIEST BUYS IN EVERY SIZE

Bring your Ford back home to your FORD DEALER for service!

Vanpool - Burton Motors

WHEELER, TEXAS

PHONE

Thursday, Friday & Saturday Specials!

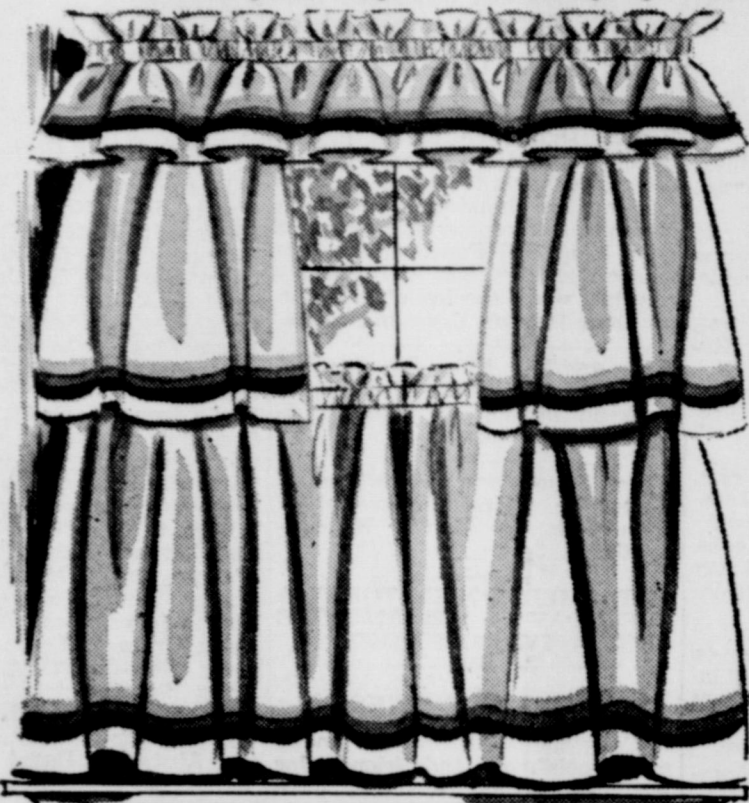

J-LEE

Department Store



SAVE!

DACRON PILLOWS

\$1.99 Each

- ◆ Non Allergic
- ◆ Soft Sleeping Comfort

MADE ESPECIALLY FOR US... SAVE ON THESE BEAUTIFUL CURTAINS... A One Time Buy The Finest in Texas!

Dallas Curtain 2.99 set

36" Dutch Tier and a 72" Valance in the Set.

Miracle Muslin... No Iron... Finest Quality 80 Square Thread Count... Hangs in Soft Folds... Trimmed with Colored Braid

ROOM SIZE! WOOL BLEND TOO! BRAIDED RUGS

- ◆ Decorator Colors To Choose From
- ◆ Approx. Size 9'x12'!
- ◆ 3-Day Special
- ◆ Brown-Multi

\$27.00

6' X 9' 17.00

4' X 6' 7.00

FOAM BACK! COTTON & VISCOSE!

Color: Rose Beige

NEW TWEED RUGS

6'X9' 6.99

9'X12' 12.99

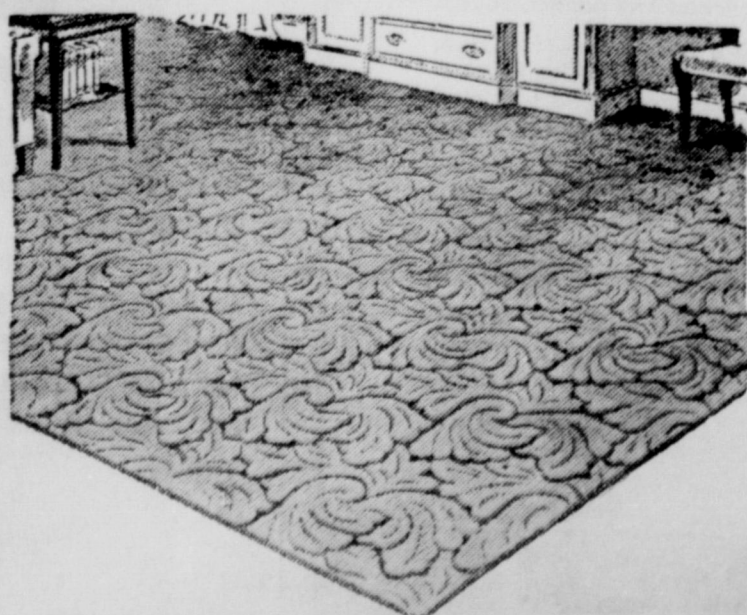

Notice Of

Membership Meeting

Wheeler County Produce Ass'n

To Be Held At The

ROGUE THEATRE

Saturday, April 28, 1962

Doors Open At 1:30

On the other side of this notice you will find a copy of the net earnings for the year ending October 31, 1961 as prepared by Auditor Lawrence Pickens of Amarillo.

As your manager I want to express my thanks to you for your support of the business. It is your patronage that makes existence of this business possible.

There is one director to be elected. Please be present to choose the person best qualified to serve as your director.

PROGRAM

WHAT'S DOING	TIME	WHO PRESIDING
Call to Order	2:00	President of Board
Invocation	2:05	Gordon Whitener
Welcome	2:10	Grainger McIlhenny
Awarding of Prizes	2:20	3 Certificates of Merchandise
Determination of Quorum	2:25	President of Board
Reading of Minutes	2:30	Secretary of Board
Financial Report	2:35	Manager
Awarding of Prizes	2:45	3 Certificates of Merchandise
Selection of Board Members	2:50	President of Board
Other Business	3:10	President of Board
Film: Comedy		Rogue Theatre

Refreshments:

Members and wives are eligible for prizes. Sign as you enter Theatre.

The Produce will be closed from 1:00 until 4:00 P.M.

C. L. (Fat) Moore, President; Lindsey McCasland, Vice-President; Gordon Whitener, Secretary; V. B. Hardcastle, Manager; Irven Hink, Member; Tom Puryear, Member.

BEEF IS BEST AT... IGA

You Save 2 ways with P.S. (PERSONALLY SELECTED) BEEF

FIRST

P.S. (Personally Selected) beef is purchased from plants operating under continuous government inspection. Here all cattle are graded to meet rigid government specifications.

SECOND

After government inspection is completed, your P.S. (Personally Selected) beef buyers carefully select from cattle graded U. S. Choice, assuring you the ultimate in quality, flavor and value!



take it from a man who knows... Insist on **PERSONALLY SELECTED BEEF**

you can depend on the best

P.S. (Personally Selected) beef must pass rigid Federal requirements as to:

- 1. CONFORMATION . . .** meaning short necks, deep plump rounds, thick full loins, well fleshed ribs and flanks . . . means more good meat per pound!
- 2. FINISH . . .** Bright red color with a moderate amount of creamy white fat marbling. This means tender, more flavorful meat and is a characteristic of grain-fed cattle. To insure even better flavor and tenderness, all P.S. (Personally Selected) beef is carefully aged.

FAST MAKES THE MEAL AT THIS LOW PRICE

BEEF ROAST

P. S. PERSONALLY SELECTED

Lb. **CHUCK ONLY 49¢**

ROLLED ROAST

No Waste No Bones **lb. 49¢**

Swiss Steak U.S.A. P.S. Beef **ARM 55¢** Sausage Armour Star Pure Pork 1-lb. Pkg. **29¢**
Bacon Good Value 1-lb. Pkg. **47¢** Bologna Armour Star All Meat **lb. 49¢**

GROUND BEEF

Fresh Lean **2 lbs. 79¢**

Tissue Delsy Toilet White or Colors **4 rolls 49¢** Cheese Kree-Mee Foil Wrapped **2 lb. Loaf 69¢**
This Week Vol. No. **7** Vol. 1 **49¢** Others **99¢** Biscuits Ballard or Pillsbury **6 Cans 49¢**
ICE MILK Lane's **½ Gal 49¢** EGGS Grade 'A' Large **Doz. 45¢**

Fleming's Flavorich All Grinds **1-lb. Can 59¢** Cocktail IGA Fruit **3 Large No. 2½ cans \$1.00**

BEANS WITH PORK 4 Large No. 2½ Cans 85¢
Van Camps

LOUR 5 Lb. Bag 49¢
Pillsbury All-Purpose

ETRECAL 6 Cans \$1.43
Liquid Vanilla Chocolate or Butterscotch

ELCHADE 3 Qt. Cans 89¢
Fruit Drink

S Kleenex Table 2 Pkgs. of 50 47¢ **Cake Mixes Swansdown 3 19-oz. Pkgs. 89¢**

Kraft Deluxe Macaroni 14-oz. Pkg. 39¢ **Raisins Tru Vu Delicious 24-oz. Pkg. 39¢**

S Carol Asst. Variety 4 14-oz. Pkgs. \$1.00 **Kleenex Facial Tissues White & 3 Colors 2 Pkgs. of 400 49¢**

NNERS Morton frozen Chicken, Turkey Beef or Ham 11-Oz. Pkg. 39¢

Juice Royal Garnet Frozen 7 6-oz. Cans \$1.00 **Dinners Patio Frozen Mexican 16-oz. Pkg. 39¢**

COLA 3 ctns. \$1.00 (Plus Bottle Deposit) **Dinners Patio Frozen Enchilada 12-oz. Pkg. 59¢**

Prices Good Friday and Saturday, APRIL 27 and 28

IGA HAS THE GOLDEN RIPE BANANAS

BANANAS



2 lbs. 23¢

APPLES

WINESAPS Tasty and Tart **3 lb. bag 45¢**

Potatoes U.S. No. 1 Red McClures **10 lb. Bag 43¢** **AVOCADOS Calif. Fuerte Each 10¢**

We Reserve The Right to Limit Quantities
Save Gold Bond Stamps — Double On Wednesday



CLAY Food Store

Free Delivery
On \$2.50 Orders or More

