





# WE'RE WITH YOU MUSTANGS



THE WHEELER MUSTANGS: Here are the 1962 Wheeler High School Mustangs. They are (left to right): Front row—Gene Watson, David Jamison, Jimmy Jamison, Daryl Snelgrooves and Butch Farmer. Second row—Assistant Coach Richard Gaines, Kent Sims, Dunky Porter, Billy Overcast, Ray Owen, Terry Vanpool and Head Coach Grady Burnett. Third row—Richard Wallace, Randy Callan, Danny Dorman, Joey Sabbe and Mickey Pride. Fourth row—Jimmy Adams, Jamie Moore, Neil Rogers, Don Burks and Bob Ely. Back row—Charles Willard. (Wheeler Times Photo)

BEAT THE  
TEXLINE  
TORNADOES  
FRIDAY, NOV. 2  
7:30 p. m.  
at **TEXLINE**

All The Way . . .

<b>WHEELER DRUG</b>	<b>LEE HARDWARE &amp; FURNITURE</b>
<b>CLAY FOOD</b>	<b>MCILHANY DRY GOODS</b>
<b>J-LEE DEPT. STORE</b>	<b>WHEELER RADIO &amp; REFRIGERATION</b>
<b>NASH APPLIANCE</b>	<b>KIRK FUNERAL HOME</b>
<b>HIBLER IMPLIMENT CO.</b>	<b>WHEELER COUNTY PRODUCE</b>
<b>OWEN TEXACO SERVICE</b>	<b>RIVES-WHITENER AGENCY</b>
<b>GARRISON SERVICE</b>	<b>WHEELER GAS COMPANY</b>
<b>ALBERT'S HAMROCK SERVICE</b>	<b>CHAPMAN'S TRUCK STOP</b>
<b>SHAMROCK PRODUCTS</b>	<b>JOHN C. VISE AGENCY</b>

Head Coach:

**Grady Burnett**

Assistant Coach:

**Richard Gaines**

Manager:

**Mike Gandy**

Colors:

**Black and Gold**

**MUSTANGS' 1962 Schedule**

\*Nov. 2—Texline, T

\*Nov. 9—Groom, H

\*Nov. 16—Claude, H

\* District Games

### The Wheeler Mustangs

No.	Name	Pos.	Wt.
81	Randy Callan	E	150
40	Bob Ely	E	150
83	Billy Overcast	E	140
80	Kent Sims	E	165
82	Jamie Moore	E	150
63	Jimmy Adams	T	170
73	Mickey Pride	T	145
70	Neil Rogers	T	190
73	Joey Sabbe	T	150
71	Charles Willard	T	220
61	Danny Dorman	G	170
62	Lowell Farmer	G	145
59	Ray Owen	G	165
50	Jimmy Jamison	C	180
51	Gene Watson	C	145
20	Don Burks	B	150
41	David Dunn	B	145
11	Mendall Hunter	B	165
20	Dunk Porter	B	145
21	Daryl Snelgrooves	B	150
31	Terry Vanpool	B	150
10	Richard Wallace	B	150

**TEXLINE ROSTER NOT AVAILABLE**

All The Way . . .

<b>WHEELER TIMES</b>	<b>SPECK'S CAFE</b>
<b>PUCKETT'S FOOD STORE</b>	<b>WHEELER LUMBER CO.</b>
<b>H&amp;B APPLIANCE CENTER</b>	<b>GEORGE &amp; VENA RICHARDSON INS.</b>
<b>DELUXE CLEANERS</b>	<b>CITY DRUG</b>
<b>PRODUCTION CREDIT ASS'N</b>	<b>WARE CHEVROLET</b>
<b>VOGUE BEAUTY SHOP</b>	<b>PERCY'S GARAGE</b>
<b>VANPOOL - BURTON MOTOR CO.</b>	<b>A &amp; K WELDING</b>
<b>P &amp; G LAUNDRY</b>	<b>WHEELER GIN</b>
<b>TOPPER'S WELDING</b>	<b>CICERO SMITH LUMBER</b>

**LEON'S 66 TRUCK STOP**

**SERVICE CLEANERS**





# Allison News



## DREAMING OF A NEW HOME?

We will strive to help make this dream come true; these homes are financed by Farm Home Administration or local savings and loan.

Homes from 786 sq. ft. to 1891 sq. ft.  
See at Pampa on Amarillo Highway

**Craft-Bilt Homes, Inc.**  
A FEW BUCKS BUYS A LOT OF HOUSE

MO 5-5410

MO 5-2026

### STOP FROZEN PIPES

**WRAP-ON** Electric Heating Tape easily wrapped on pipe prevents freezing. Built-in thermostat saves current. Insulate with **WRAP-ON INSULATION** to save heat. All sizes stocked \$3.85 UP SEE US TODAY.

**CICERO SMITH**  
Lumber Co.

## BIGGER FOOD VALUES

**KRAFT Sandwich Spread** 24 oz. Jar **29c**

**MRS. TUCKER'S SHORTENING** 3 lb. Can **69c**

**MAXWELL HOUSE COFFEE** 1 lb. Can **59c**  
2 lb. Can **\$1.18**

**YELLOW ONIONS**  
Pound **5c**

**U.S. No. 1 Red POTATOES**  
10 lb. Bag **29c**

**Yellow SQUASH**  
2 Pounds **25c**

**WRIGHT SAUSAGE** 2 lb. Bag **89c**

**FRESH PORK STEAK** Pound **45c**

**HOLLANDAILE OLEO** 2 Pounds **39c**

**Hunts PEACHES**  
4—No. 2½ Cans **\$1**

**Mountain Pass PINTO BEANS**  
2—No. 300 Cans **25c**

**Mile High GREEN BEANS**  
2—No. 303 Cans **29c**

**HI C ORANGEADE** 46 oz Can **35c**

**REYNOLD'S FOIL** 25 ft. Roll **33c**

**GIANT CHEER** **69c**

These Prices Good Friday and Saturday  
Double Stamps Every Wednesday on Purchase of \$2.50 or More

**Puckett's** WHEELER, TEXAS  
**FOOD MARKET**

By Mrs. Lester Levitt  
Mr. and Mrs. Gerald (Bo) Childress are the proud parents of a new baby boy (Kelly) born Friday at the Hemphill Memorial hospital in Canadian. Mr. and Mrs. Glenn Markham and Mr. and Mrs. Childress from Wheeler are the proud grandparents.

Mrs. E. P. Haynie entered the General Hospital in Shamrock Friday for treatment and observation. Mrs. Helen L. McMillan of

Amarillo spent the weekend here with her father, H. R. Warren.

Mr. and Mrs. M. K. Levitt were in Canadian Thursday on business and were dinner guests in the home of Mrs. Martha Newton.

Mr. and Mrs. Lester Levitt were dinner guests in the M. K. Levitt home Sunday.

Darrell Harrison and family of Amarillo, Jimmy Wallace and family of Canadian and Mrs. Roxie Sanford of Reydon, Okla., were Sunday guests in the Bruce Harrison home.

Densel Reed and family spent Saturday and Sunday at Hollis, Okla., with Carl and Myra Hanks. Bob Nations and family visited her mother, Mrs. Ollie Risby at Thomas, Okla.

Mr. and Mrs. Lyn Levitt, Randy and Jan of Panhandle were guests in the Lester Levitt home Saturday.

Leonard Powledge and family and W. A. Powledge were dinner guests in the Lee Kiker home Sunday.

G. L. Aderholt and family visited in the prenatal Jud Anderson home at Sweetwater, Okla., Sunday.

Mr. and Mrs. Rex Miller and Archie Dillon made a business trip to Amarillo Monday.

Mrs. Lee Kiker, Mrs. Leonard Powledge and Mrs. Wes Hill of Shamrock were in Elk City Monday on business.

Mrs. Roland Morse and children and Diana Donaldson of Littleton, Colo., Bill Donaldson and family and Mr. and Mrs. Joe Whitten of Amarillo visited in the Millard Donaldson home last week.

Minister Vaughn Pettigrew of Oklahoma City is conducting a week's revival at the Church of Christ.

Billy Aaron and family of Amarillo spent the weekend in the parental Forace Evans home. Mrs. Aaron and children remained for a longer visit.

Raymond Jones and family of Pampa, George Dukes and family and Diane Dukes of Canyon and Melvin Howard were guests in the Clyde Dukes home Sunday.

Everett Dollar and family spent the weekend at Brinkman, Okla., with the Paul Dollars.

John Jones of Sudan visited in the L. L. Jones home over the weekend. Mr. and Mrs. Aaron Edgings of Reydon, Okla., called Sunday afternoon.

Mr. and Mrs. Bruce Harrison, Mrs. Vivian Wallace and Mrs. Clifton Boydston attended the funeral of a relative at Cheyenne, Okla., Monday afternoon.

Rev. and Mrs. Cletus Lovelady visited Mrs. E. P. Haynie at the Shamrock hospital and Mrs. Martha Childress at the Canadian hospital Sunday.

Mr. and Mrs. George Bradstreet accompanied A. B. Evans to Miami Sunday and spent the day

with Clint Evans and family. Kenneth Hamon and family of Pampa spent the weekend in the Parental George Parker home.

Many of the people of the community gathered at the Kenneth Chandler's new home Thursday night for an open house. Refreshments of punch and

cookies were served and many useful gifts were received by the honorees.

Mr. and Mrs. Donald Gandy of Amarillo spent the weekend here with their parents, Mr. and Mrs. Boyce Farris and Mr. and Mrs. George Gandy, Carol and Mike.

**IF YOUR PLATES DON'T GET "CUSHION" FROM**  
A new Plastic Auto Cushion...  
WHEELER DRUG

**NEW TIRE WASTE FORECASTER!** This big new Tire Waste Forecaster shows the car owner how he is being robbed of fire life. The big pointer is set to match the reading of the Bear Drive-Over Tester Dial.



**BEAR THE BANNER OF SAFETY**

**for Greater Tire Mileage!**

Wheel Un-balance and Mis-alignment literally eat the rubber off of your tires. Worn tires are an invitation to dangerous blowouts—why not take steps NOW to have Wheel Balance and Alignment checked. Tests can be made in a few minutes, stop in TODAY!

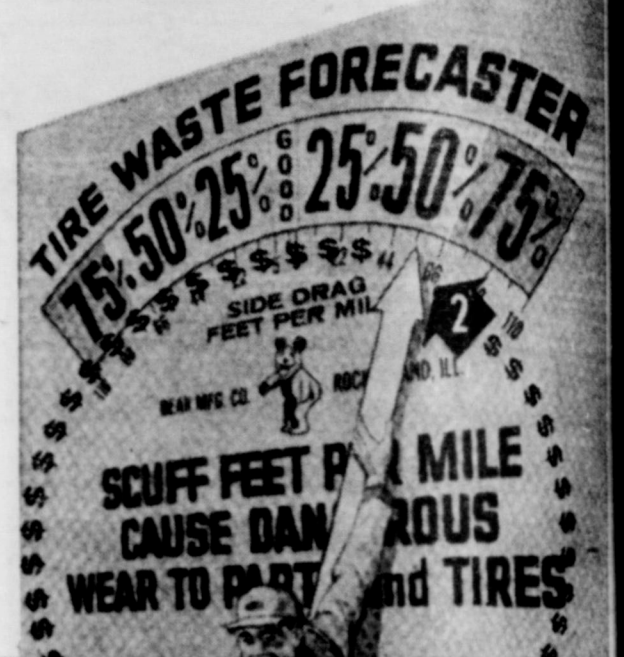

## Owen Service Station

Mr. and Mrs. Bill Owen  
Wheeler, Texas

Comfort, silence and luxury to challenge any car from anywhere

There's a lot underneath the beauty of the '63 Chevrolet. Its roomy, comfortable Body by Fisher screens out noise and shock. There's instant response in a choice of 6- or 8-cylinder engines, a host of refinements to make it run and look like new longer, and plenty more that make it hard to believe it's a low-priced car. But your Chevrolet dealer can prove it!

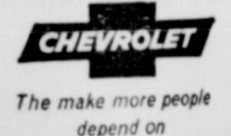

**GO Jet-smooth '63 CHEVROLET-IT'S EXCITING!**

1963 Chevrolet Impala Sport Sedan shares its carefree Jet-smoothness with the new Bel Air and Biscayne! Ask about "Go with the Greats," a special record album of top artists and hits and see four entirely different kinds of cars at your Chevrolet dealer's—'63 Chevrolet, Chevy II, Corvair and Corvette

## WARE CHEVROLET CO.

PHONE 3101

WHEELER, TEXAS



NOW GET BOTH!

Suddenly, IT'S YOURS with GOLD BOND Stamps at IGA

**SWISS STEAK** - ROUND BONE  
Lb. 69¢

**CHUCK STEAK** - GREAT TASTE  
Lb. 59¢

# Sirloin Steak

Lb. **89¢**

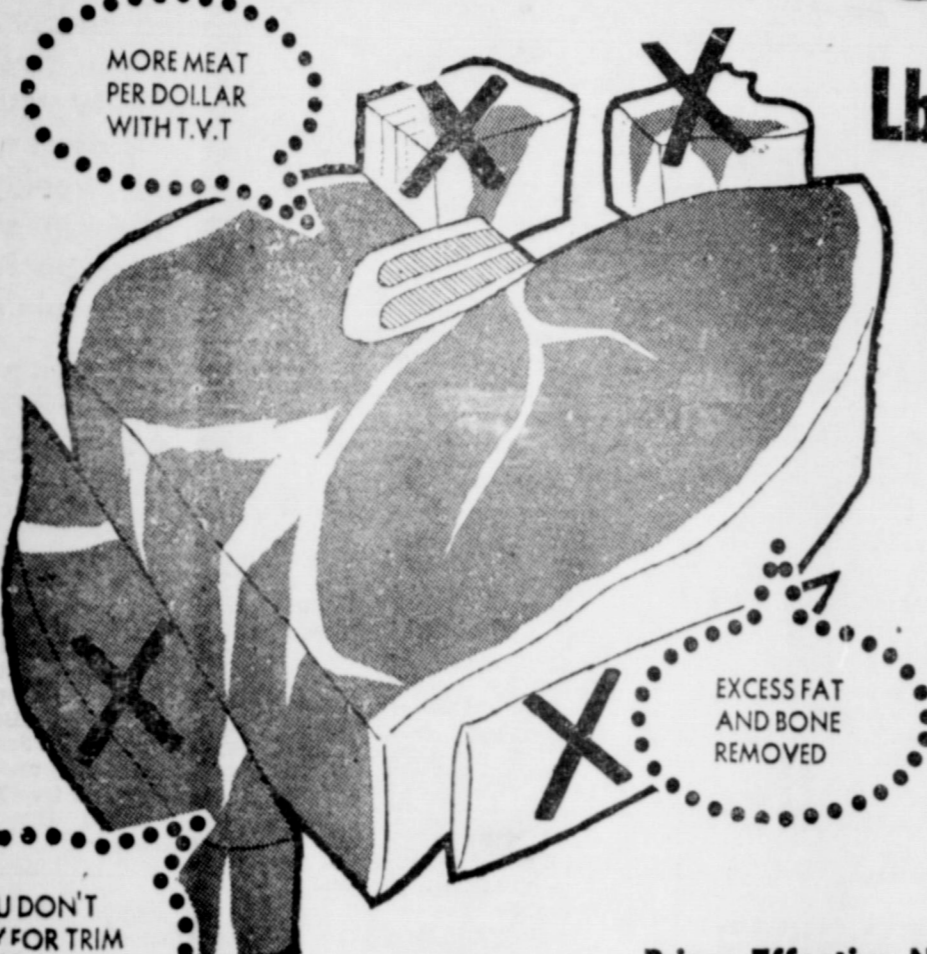

MORE MEAT PER DOLLAR WITH T.V.T.

EXCESS FAT AND BONE REMOVED

YOU DON'T PAY FOR TRIM

## RIB STEAK

U.S. D. A. Choice Lb. **83¢**

Short Ribs Lb. **29¢**

Bologna Wilson's Cert All Meat Sliced Lb. **49¢**

Bacon Good Value Thick or Thin 2 -Lb. Pkg. **89¢**

Prices Effective November 2-3

## VEGETABLES

Peas, Corn, Peas & Carrots, Baby Limas French Fries or Mixed Vegetables YOUR CHOICE

YOUR CHOICE

4 <sup>Big</sup> 1 1/2-Lb. Poly Bags **\$1**

## FRUIT PIES

Morton's Frozen Apple, Cherry or Coconut Custard 3 22-oz. Pies **79¢**

Orange Juice T.V. 7 6 oz Cans **\$1**

Fillets Gorton's Frozen Catfish or Skinless Haddock 2 1-Lb. Pkgs. **99¢**

Shrimp Golden Shore Frozen Breaded Fantail 1 1/2-Lb. Pkg. **\$1.69**

## CHEESE

Kraft Elkhorn Longhorn Lb. **49¢**

## MARGARINE

NEW... Corn Oil Formula 1-Lb. Pkg. **29¢**

ICE CREAM Lane's 1/4 Gal. **69¢**

Cheese Kraft Cracker Barrel Sharp Stick 10-oz. Pkg. **49¢**

Cheese Kraft Cracker Barrel Mellow Stick 10-oz. Pkg. **43¢**

Cookies Carol-Fresh Ass't Varieties 4 Pkgs. **\$1**

Pinto Beans Tru-Vu Selected 4 -Lb. Bag **49¢**

Choc. Drops Tru-Vu Old Fashioned 11-oz. Pkg. **29¢**

Delsey Bathroom Tissue White or Ass't Colors 2 4-Roll Pkgs. **49¢**

CRACKERS Sunshine 2-1 lb Boxes **49¢**

COFFEE Folgers 3 lb. Can **\$1.89**

Start Placing Your Christmas Orders For Gold Bonds Stamp Merchandise Now

- Pears 4 No. 303 Cans **98¢**
- Pumpkin 2 No. 303 Cans **29¢**
- Beef Stew 2 24-oz. Cans **89¢**
- Genoa Sausage 4 1/2 Size Cans **89¢**
- Salmon No. 1 Can **65¢**
- Preserves 18-oz. Jar **49¢**
- Ranch Style BEANS 2 24 oz. Cans **45¢**
- Pops Rite POP CORN 2 lb Pkg. **19¢**
- Welch's GRAPE JELLY GRAPELADE and Whole Grape PRESERVES 3 18 oz. Jars **\$1.00**

# CORN

Libby's Cream Style or Whole Golden

6 No. 303 Cans **\$1**

# BEANS

Libby's Cut Green. Quality You Can Trust.

5 No. 303 Cans **\$1**

# JUICE

Libby's Tomato Full of Flavor and Nutrition

3 Big 46-oz. Cans **79¢**

## Rainbow SHORTENING

**59¢** 3 lb. Can



RED

# Potatoes

25 -Lb. Bag **89¢**

CELLO WRAP CAULIFLOWER Snow White and Tempting Lb. **19¢**

CARROTS Tex. 2-1 lb. Bags **19¢** CELERY Pick O' Morn Stalk **15¢**

We Reserve The Right to Limit Quantities Save Gold Bond Stamps — Double On Wednesday



# CLAY Food Store

Free Delivery

On \$2.50 Orders or More





# Court Records

**al Lank Bk of Houston 10-18-62**  
 S $\frac{1}{4}$  & NW $\frac{1}{4}$  54 & SW $\frac{1}{4}$  89 B 13  
**C/C PROBATE PROCEED**—  
 Howard C. Kaufman to Ex Parte  
 10-22-62

**C/C PROBATE PROCEED**—  
 Howard C. Kaufman to Ex Parte  
 10-22-62

**ROY D**—J. Don Hudgens to Gordon M. Cone 6-5-62 1/2 int L 1 to 13, 24 to 27 Blk 6 L 4, 5, 6, 22, 23, 34 S120' 16 to 21 Blk 5 Mobeettie, Bladell Addn

**ROY D**—J. Don Hudgens to Gordon M. Cone 6-5-62 3/8 int 28.41 ac NW $\frac{1}{4}$  Sec 56 Blk A-5

**DT**—Jerry Carr et ux to First Natl Bk of Canadian 10-22-62 S 479.5 ac Sec 1 Blk C

**DT**—Chicago Rock Island & Pacific RR Co to First Natl Bk Chicago et al 7-1-62 All Holdings

**October 24, 1962**

**ROL**—Gordon Wattenbarger to Woodrow W. Adcock 7-13-61 NW  $\frac{1}{4}$  Sec 103 Blk 23

**RDT**—E. C. Hunter t S. W. W. Whiteley 6-9-62 SE $\frac{1}{4}$  Sec 2 AB&M Survey

**SUB OL**—J. M. Tindall to Don Earney 4-20-62 SE $\frac{1}{4}$  Sec 2 AB&M Survey

**RDT**—Fed Land Bk of Houston to Pearl Killough 1-2-62 SE $\frac{1}{4}$  Sec 2 AB&M Survey

**C/C PROBATE PROCEED**—Fred Page Branson to Ex Parte 10-19-62

**OL**—E. W. Seeds et ux to Don Earney 7-31-62 SW $\frac{1}{4}$  Sec 63 Blk A-7

**OL**—William Joseph Johns et al to Don Earney 7-31-62 SW $\frac{1}{4}$  Sec 63 Blk A-7

**OL**—Elton C. Talley et ux to Don Earney 7-31-62 SW $\frac{1}{4}$  Sec 63 Blk A-7

**OL**—Sam E. Lynn et ux to Don Earney 7-31-62 SW $\frac{1}{4}$  Sec 63 Blk A-7

**AOL**—Don Earney to Sun Oil Oil Co 8-16-62 SW $\frac{1}{4}$  Sec 63 Blk A-7

**AOL**—Don Earney to Sun Oil Co 8-16-62 SW $\frac{1}{4}$  Sec 63 Blk A-7

**AOL**—Don Earney to Sun Oil Co 8-16-62 Same as above

**RENTAL DIV ORDER**—E. W. Seeds et ux to E. W. Seeds et ux 8-4-62 SW $\frac{1}{4}$  Sec 63 Blk A-7

**RENTAL DIV ORDER**—Myra Phillips et al to Susie Phillips Johns et al 7-62 SW $\frac{1}{4}$  Sec 63 Blk A-7

**RENTAL DIV ORDER**—Elton C. Talley et ux to Elton C. Talley et ux 8-62 SW $\frac{1}{4}$  Sec 63 Blk A-7

**RENTAL DIV ORDER**—Sam E. Lynn et ux to Sam E. Lynn et ux 8-62 SW $\frac{1}{4}$  Sec 63 Blk A-7

**October 24, 1962**

**OL**—C. C. Dyson et al to Standard Oil Co of Texas 9-21-62 Lots 1 to 8 Blk 46 Mobeettie

**OL**—Rupert H. Orr et ux to Standard Oil Co of Texas 9-21-62 Lots 5, 6, 11, 12 Blk 3 Williams Ad, Mobeettie

**OL**—Charles B. Cook et ux to Phillips Pet Co 5-1-62 SW $\frac{1}{4}$  Sec 36 Blk A-5

**OL**—Mary Ellen Gooding to Phillips Pet Co 5-1-62 SW $\frac{1}{4}$  Sec 36 Blk A-5

**OL**—Christine Farrell et vir to Phillips Pet Co 5-1-62 SW $\frac{1}{4}$  Sec 36 Blk A-5

**OL**—Thurman Horn et ux to Phillips Pet Co 7-24-62 N $\frac{1}{4}$ SW $\frac{1}{4}$  Sec 63 Blk M-1

**DT&MML**—E. E. Wilsford et ux to Wheeler Lumber Co 9-10-62 Blk G-3 exc 39 4'x150' NEc and Blk G1 4 Exc E150' Wheeler, Phairie Lawa Addn

**DT**—H. J. Griffith to Merchante Natl Bk of Dallas 10-23-62 Mins N $\frac{1}{2}$ NE $\frac{1}{4}$  Sec 55 B 24

**CML ON REALTY**—(Same as immediately Above)

**October 25, 1962**

**DT**—H. J. Griffith to Merchante Natl Bk of Dallas 10-23-62 Mins N $\frac{1}{2}$ NE $\frac{1}{4}$  Sec 55 B 24

**CML ON REALTY**—(Same as immediately Above)

**October 26, 1962**

**P OF ATTY**—United States of America to R. Carroll Crabb 5-25-62

**P OF ATTY**—Ida Pearl Kemper et vir to J. Marvin Kemper et al 6-18-62

**ACCEPT OF ESTATE LIABILITY**—U.S.A. to John Marshall Kemper 10-8-62

**INHERITANCE TAX RECEIPT**—State of Texas to J. M. Kemper 10-15-62

**CERTIF**—H. L. Jordan to J. M. Kemper 10-25-62

**District Clerk's Office**

No. 6034 Patsy Ann Neal vs Herman Alvis Neal Jr 10-15-62 Divorce

No. 6035 Joyce Hefner vs Wade Hefner 10-18-62 Divorce

No. 6036 Aaron D. McLeod vs. American Life & Acc Co 10-19-62 Suit for Damages

**Marriage License Issued:**

Paul Leo Powers and Elizabeth Taylor 10-23-62

C. A. Morgan and Carrie 10-26-62

Mr. and Mrs. Dale Hagerman of Spearman visited over the weekend here with her parents, Mr. and Mrs. Gene Mack, and with his parents, Mr. and Mrs. Leonard Hagerman of the Sweetwater community.

## SCHOOL MENU

**Monday, October 5:**  
 Hamburger Meat Balls and Spaghetti, Green Beans, Pickle, Plain Cake and Pears, Bread, Butter and Milk

**Tuesday, November 6:**  
 Tamales, Pinto Beans, Catsup Diced Carrots, Corn Bread, Pineapple Pie, Milk and Bhtter

**Wednesday, November 7:**  
 Roast Beef, Creamed Potatoes, Green Salad, Harvard Beets, Hot Rolls, Jelly and Butter.

**Thursday, November 8:**  
 Fried Chicken, Buttered Potatoes, Cabbage Slaw, English Peas, Chocolate Pudding, Milk, Bread and Butter

**Friday, November 9:**  
 Meat Loaf, Blackeyed Peas, Carrot Sticks, Buttered Homminy, Brown Sugar Cake, Bread, Butter and Milk.

PAGE 9 — THE WHEELER TIMES, WHEELER, TEXAS  
 THURSDAY, NOVEMBER 1, 1962

### IT'S A GIRL.

Mr. and Mrs. Eugene Hutchison are the proud parents of a baby daughter, who was born Sunday morning in the Shamrock Hospital. The little lady tipped the scales at 7 lbs.

The proud grandparents are Mr. and Mrs. Darin Caswell of Pampa and Mr. and Mrs. Rob Hutchison of Wheeler. Great grandparents are Mr. and Mrs. Harvey Patterson and Mrs. Caswell.

Marilyn Smith, daughter of Rev. and Mrs. M. B. Smith of 1918 N. Nelson in Pampa, performed recently in the Cotton Bowl at Dallas with the Baylor A. Cappella Choir. Miss Smith is a student at Baylor University in Waco. Miss Smith is a sister of Mrs. Harold Loyd Lee and is a former Wheeler resident.

Mr. and Mrs. Vernon Sivage, Bonnie, Vernon Ray and Lee returned to their home in Hayes S. D., Monday after a visit here with their parents, Mr. and Mrs. Nig Clark and Beverly and Mrs. Irene Sivage and family.

**POOL**  
 Your Votes For  
**POOL**  
 for  
**CONGRESSMAN**  
 AT LARGE  
 (Pol. Ad.—Pd for by Joe Pool)



**you don't have to HOWL for it when you use the WANT ADS**

*Morning Glory's*  
**Excelling HARVEST BONUS**

**MATTRESS and BOX SPRING SALE!**

Once a year we have the opportunity of offering this comfortable "Wake Up and Sing" quality bedding value! The medium firm Harvest Bonus Morning Glory Mattress is built to the exacting specifications of the famous Morning Glory Mattress line — your assurance of superb sleeping comfort — years of excellent service.

**ONLY \$39<sup>95</sup> each**

America's Most Outstanding Sleep Value!

Mattress and Matching Box Spring Set \$79<sup>90</sup>

**Just check these quality features:**

- Exclusive Slight-Selling Pattern in Beige and Brown
- Double-Cushioned for Extra Sleeping Comfort
- Available in Both Full and Twin Size
- Heavy Top — French Edge — Easy to Keep Clean
- New Vertical Stitched, Top-Ford Border
- Extra Heavy Coil Springs

**LEE HARDWARE AND FURNITURE**  
 Phone 3331 Wheeler, Texas

# Texans don't want a Puppet Governor!



## Connally has always taken orders from Lyndon Johnson!

**LOOK AT THE RECORD:**

- ▶ In 1937, before Connally graduated from college he was working in Lyndon Johnson's first race for Congress. Following Johnson's election, Connally went to Washington as Congressman Johnson's assistant.
- ▶ In 1948 Connally managed Johnson's Senate campaign, (87 vote landslide) which involved the scandalous vote frauds of Duval County and Box 13 in Jim Wells County. Johnson took Connally back to Washington as administrative assistant (top man) in his Senate office.
- ▶ Late in 1949 Connally joined the law firm of Powell, Wirtz and Rauhaut in Austin. State Senator Wirtz was Under Secretary of the Interior when he resigned his Washington post to return to Texas to run Johnson's first Senatorial campaign in 1941.
- ▶ In 1952 John Connally went to work for Fort Worth oil man, Sid Richardson. Attorney General Will Wilson said, "Sid Richardson did not hire (Connally) for his training or knowledge. Sid Richardson hired him because he was LBJ's campaign manager." Lyndon Johnson had this comment on Mr. Richardson, "Nobody did more to send me to the Senate than the late Sid Richardson." Fort Worth Star Telegram, January 12, 1961.
- ▶ In 1956 Lyndon Johnson tapped Connally to place Johnson's name in nomination for President at the Democratic National Convention.
- ▶ In 1956, 1958, and 1960 Connally was picked to lead the Johnson forces in the county and state conventions.
- ▶ In 1960, Johnson called on Connally to lead the drive to obtain the Presidential nomination for him. Later, Connally was active in Johnson's Texas campaign.
- ▶ As a reward, Connally was tagged for the post of Secretary of the Navy shortly after President Kennedy visited Vice-President-elect Johnson's ranch. The New York Times termed Connally's appointment as "Mr. Johnson's biggest patronage plum." (June 4, 1962)
- ▶ In 1961 Connally, after less than a year on the job he pledged to fill for four years, resigned to run for Governor of Texas. Time magazine said Connally's announcement for Governor "certainly seemed to carry Lyndon Johnson's political fingerprints." (December 22, 1961) After Connally's victory over Yarborough, Time said "His mentor Lyndon Johnson thus tightened his grip on the Texas Democratic organization." (June 8, 1962)
- ▶ All over Texas long-time Lyndon Johnson backers are spearheading Connally's million dollar campaign. Why? Federal pay offs from the Kennedy-Johnson team.

With this background it's an insult to Texans' intelligence to pretend that John Connally is not the hand-picked candidate of Lyndon Johnson. Thinking Texans will reject this brazen attempt to merge State and Federal patronage into one gigantic political machine run out of Washington by L. B. J.

Jack Cox is *independent!* He has no obligation to any one but the people of Texas. He owes no favors to the special interests in Texas or to anyone else. He will not betray the future of the people of Texas to get big name endorsements and big money contributions.

Texans who want to keep Texas independent of Washington control will vote for...

**JACK COX**

# COX

**Independent of Washington Control!**

(Pol. Adv. paid for by Wheeler County Republican Party) ---

# REMODELING SALE!

## 200 ITEMS REDUCED...this week

**drugs . .**

**MYADEC VITAMINS**  
Reg. \$10.00  
Bottle of 100 Tablets  
**\$6.95**

**HPV VITAMINS & MINERALS**  
Reg. \$8.00  
**\$6.95**

**Vacogen ORAL COLD VACCINE TABS**  
**\$1.50**

**ONE-A-DAY VITAMINS**  
Reg. \$2.98  
**\$1.98**

**UNICAP VITAMINS**  
Reg. \$3.11  
(24 Free with Bottle of 100)  
**\$2.98**

**KAOPECTATE**  
Reg. \$1.25  
**NOW 98c**

**PEPTO BISMOL**  
Reg. \$1.75  
**NOW \$1.29**

**Large S-T 37 MOUTH WASH**  
Reg. \$1.49  
**NOW 98c**

**Solution 59 MOUTH WASH**  
Reg. 59c  
**49c**

**SYRUP OF BLACK DROUGHT**  
Reg. 65c  
**39c**

**livestock supplies . .**

**Cooper TOX SPRAY**  
Reg. \$7.50  
**\$6.50**

**LEPTO VACCINE**  
Reg. 14c  
**10c DOSE**

**BLACKLEG VACCINE**  
Reg. 14c  
**10c DOSE**

**TERRAMYCIN INJECTABLE**  
for Cattle  
Reg. \$9.50  
**200 CC \$7.50**

**PENICILLIN & STREPTOMYCIN**  
Reg. \$3.50  
**100 CC \$2.50**

**toiletries . .**

**Rosemary HAND LOTION**  
Reg. \$1.00  
**69c**

**Rosemary HAIR SPRAY**  
Reg. \$1.69  
**99c**

**Rosemary SHAMPOO WITH EGG**  
Reg. \$1.00  
**69c**

**Dainte BUBBLE BATH OIL**  
(1 Full Quart)  
Reg. \$2.00  
**\$1.00**

**Mexanna SKIN CREAM**  
Reg. 49c  
**39c**

**All Dr. West's TOOTH BRUSHES**  
Reg. 69c  
**2 FOR 98c**

**Dr. West TOOTH PASTE**  
**2 FOR 49c**

**Ipana TOOTH PASTE**  
Reg. 69c  
**2 FOR 98c**

**Stripe TOOTH PASTE**  
Reg. 83c  
**2 FOR 98c**

**Aqua Net HAIR SPRAY**  
Reg. \$4.00  
**2 CANS \$2.00**

**Style HAIR SPRAY**  
Reg. \$1.50  
**98c**

**Pace PERMANENTS**  
Reg. \$2.00  
**98c**

**Quick PERMANENT**  
Reg. \$2.00  
**\$1.50**

**Lanolin Plus CREME RINSE**  
Reg. \$1.50  
**99c**

**Lanolin Plus HAIR SPRAY**  
Reg. \$1.50  
**99c**

**Lanolin Plus SHAMPOO**  
Reg. \$1.50  
**99c**

**Lanolin Plus HAND LOTION**  
Reg. \$1.50  
**99c**

**Old Spice MEN'S COLOGNE**  
Reg. \$1.25  
**98c**

**other items . .**

**Playtex BABY PANTS**  
**1/2 PRICE**

**THERMOMETERS**  
Reg. \$1.50 up  
**98c**

**RIT DYE**  
**1/2 PRICE**

**PUTMAN DYE**  
Reg. 20c  
**15c**

**SEAMLESS NYLON HOSE**  
**2 PAIR 99c**

**L.P. RECORDS**  
33 R.P.M. — \$3.95 Value  
**\$1.49**

As you all know my prescription business depends upon you to bring your prescriptions home to me to fill, if and when you might have to go out of town to doctors. Those of you who do bring them back to me are very much appreciated.

I want to assure you definitely that my prices are as fair and equal as those stores in our surrounding towns. My prescription stock is as complete as any other store and you can be assured that I will have the drugs prescribed by any doctor in Shamrock, Canadian, Pampa, or any other nearby doctor. If I do not have it, I will get it for you in a matter of a few hours.

I want to extend to you an invitation to come in even though you do not need anything. I have just repainted the store and remodeled it as much as possible.

Thank You  
Hyland C. Weaver  
Pharmacist

# WHEELER DRUG

"Hyland Weaver, Registered Pharmacist"

**gifts . .**

**MANY NEW CHRISTMAS GIFTS HAVE JUST ARRIVED**

**USE OUR LAY-AWAY PLAN GIFTS PERMANENTLY REDUCED**

**WHILE THEY LAST ELECTRIC SHAVERS 1/4 OFF**

**WATCHES**  
Elgin, Watham, Hamden, LaSalle or Timex  
**make a trade or put away for Christmas**

**Spidel Twistoflex WATCH BANDS**  
Guaranteed for Life  
**\$4.95 TO \$12.95**

**Amity LEATHER BILLFOLDS**

**FOSTORIA 1/3 OFF PERMANENTLY**

**Large Selection of NEW BIBLES**

**All New Stock of DUBARRY COSMETICS**

**New Large Selection COSTUME JEWELRY**

**NEWS and VIEWS**

By J. Loyd Rice

They looked like twins—all seven of them. At the same time the auctioneer was taking bids on a little saddle. One fellow thought he was bidding on the ponies and the first thing he knew he had bought the saddle. They did get straight however.

We had a lot of fun, and Mr. Perry Carlisle of Perry, Okla., renewed our faith in the pony business. Prices are lower today, but it is still a good business.

I was talking to Dick Gierheart the other day and he told me his banker sent him a notice that he had over drawn.

He said, "There surely is a mistake. I can't be over drawn, for I have plenty of checks in my check book."

**NEWS and VIEWS**

They looked like twins—all seven of them. At the same time the auctioneer was taking bids on a little saddle. One fellow thought he was bidding on the ponies and the first thing he knew he had bought the saddle. They did get straight however.

We had a lot of fun, and Mr. Perry Carlisle of Perry, Okla., renewed our faith in the pony business. Prices are lower today, but it is still a good business.

I was talking to Dick Gierheart the other day and he told me his banker sent him a notice that he had over drawn.

He said, "There surely is a mistake. I can't be over drawn, for I have plenty of checks in my check book."

**NEWS and VIEWS**

By J. Loyd Rice

They looked like twins—all seven of them. At the same time the auctioneer was taking bids on a little saddle. One fellow thought he was bidding on the ponies and the first thing he knew he had bought the saddle. They did get straight however.

We had a lot of fun, and Mr. Perry Carlisle of Perry, Okla., renewed our faith in the pony business. Prices are lower today, but it is still a good business.

I was talking to Dick Gierheart the other day and he told me his banker sent him a notice that he had over drawn.

He said, "There surely is a mistake. I can't be over drawn, for I have plenty of checks in my check book."

**- HONOR ROLL -**

The Honor Roll for the first six weeks reads as follows:

**Second Grade:**  
All A's—Jimmy Evans, Delbert McWhorter, Dale Stevens, Carla Marshall Machille Mitchell, Marlene Moore, JoRita Rogers.

A's and B's — Tommy Gilmer, Robert Henderson, Cathy Patterson, Deloise Simmons, Loretta Crowder

**Third Grade:**  
All A's—Carol Holt, Luinda Verden

A's and B's—Jimmy Cole, Denise Lyles, Rodney Weatherly, Debra Caswell, Vickey Patterson, Nikki Ware

**Fourth Grade:**  
All A's—Susan Ford, Vicki Gaines, Patricia Jones, Cynthia Manning.

A's and B's—Jane Murray, Brenda McCasland, Stephen Dunn, Phillip Risner, Ronnie Wagner, Carletta Earney, Linda Henderson, Cindy Johnson.

**Fifth Grade:**  
All A's—Janice Ware

A's and B's—Rick Burnett and Nancy Watts

**Sixth Grade:**  
All A's—Nancy Wiley and Steve Hampton.

A's and B's—Donald and Ronald Rives

**Seventh Grade:**  
All A's—Richard Sechrist, Tommy Levitt

A's and B's—Pam Garrison, Fred Goad, Vicki Shugart, Frankie Rogers, Connie Richardson, John Moore, Allen Lamb, Mike Holt, Lee Hibler.

**Eighth Grade:**  
A's and B's—Patricia Baker, Johnny Hutchison, Linda Moore, and Nancy Moore.

**NEWS and VIEWS**

They looked like twins—all seven of them. At the same time the auctioneer was taking bids on a little saddle. One fellow thought he was bidding on the ponies and the first thing he knew he had bought the saddle. They did get straight however.

We had a lot of fun, and Mr. Perry Carlisle of Perry, Okla., renewed our faith in the pony business. Prices are lower today, but it is still a good business.

I was talking to Dick Gierheart the other day and he told me his banker sent him a notice that he had over drawn.

He said, "There surely is a mistake. I can't be over drawn, for I have plenty of checks in my check book."

**LET'S KNOCK OUT New Frontier SOCIALISM**

**VOTE FOR WARREN FATHEREE**

Republican Candidate for STATE REPRESENTATIVE

Warren Fatheree Believes in a return to constitutional government and individual responsibility. He pledges to support only those candidates for office who will uphold those principles. (THE INCUMBENT SUPPORTED THE NEW FRONTIER IN 1960 AND WILL BE OBLIGATED TO THEM ONCE AGAIN IN 1964, IF RETURNED TO OFFICE.)

Warren Fatheree believes in sounder economy and financial responsibility at all levels of government. (IN 1961 WITH THE STATE OF TEXAS OVER \$100,000,000 IN THE RED, THE INCUMBENT VOTED AGAINST AND HELPED DEFEAT BY ONLY 5 VOTES A BILL WHICH WOULD HAVE CUT \$25,000,000 FROM THE STATE BUDGET BY ELIMINATING WASTEFUL EXPENDITURES OF THE MANY DEPTS.)

**LET'S GET THE GOVERNMENT OUT OF FARMING AND RETURN THE FARM TO THE FARMER.**

**Tops Squashshooters At Mobeetie Lions**

Mrs. Goldie Gordon, Reporter

The Tops Squashshooters at Mobeetie, Monday in the Lions Hut. Meeting was opened by all standing saying the Pledge of Allegiance. Thelma Harrison then led group in prayer.

After a short business meeting Thelma Harrison conducted hour of fun, games, riddles and songs.

Florence Burgess gave a talk on "Dieting Sensibly".

Florence Burgess wore crown for losing 4 lbs. since last meeting.

There was one new member Helen Sweatnam of Mobeetie. Upon reviewing the club progress for October, Goldie Gordon reported a total of 33 lbs. lost by all 10 members. There were five new members added to the club in October.

Refreshments of orange juice and coffee were served by hostesses, Betty Read and Edna Walser.

Members present were: Georgette Corse, Thelma Harrison, Margaret Truitt, Dorothy Nixon, Beulah Galmor, Eulene Walser, Goldie Gordon, Jessie Terry, Eula Johnson, Betty Read, Florence Burgess, Willie Ruth Hathaway.

Two visitors included Ona Gray and Clara Hoffman.

Next meeting will be Nov. 11 at 1:30 P.M. at the Lions Hut. Florence Burgess and Willie Ruth Hathaway will be hostesses.

Mrs. Minnie Clepper of Brisco was a dinner guest of Mrs. Ina Sivage Monday.

**Auction Sale**

Since we are quitting the service station business all equipment and stock of Phillips 66 Station located across from north east corner of courthouse square, Wheeler, Texas, we will sell at auction:

**Sat., Nov. 10, 1962 1 pm**

1—Bench Vice  
1—Electric Grinder  
1—Tire Rack  
2—Creepers  
1—Battery Charger  
Car Jacks -- Tire Tools -- Lug Wrenches -- Work Benches  
All Shelves -- Headlamps -- Spark Plugs -- Oil Filters -- Tubes  
Pan Belts -- Boots -- Windshield Wiper Blades -- Upper Lube  
Ignition Points -- Brake Fluid -- De-Icer -- Thermostats  
Radiator Caps -- Battery Cables -- Shotgun Shells -- Prestone

1—Electric Coca Cola Box  
1—National Cash Register  
1—Candy Show Case  
1—Air Pressure Grease Gun

Other Articles Not Mentioned.

**John Lewis, owner**  
Shelby Pettit, Auctioneer

**LET'S KNOCK OUT New Frontier SOCIALISM**

**VOTE FOR WARREN FATHEREE**

Republican Candidate for STATE REPRESENTATIVE

Warren Fatheree Believes in a return to constitutional government and individual responsibility. He pledges to support only those candidates for office who will uphold those principles. (THE INCUMBENT SUPPORTED THE NEW FRONTIER IN 1960 AND WILL BE OBLIGATED TO THEM ONCE AGAIN IN 1964, IF RETURNED TO OFFICE.)

Warren Fatheree believes in sounder economy and financial responsibility at all levels of government. (IN 1961 WITH THE STATE OF TEXAS OVER \$100,000,000 IN THE RED, THE INCUMBENT VOTED AGAINST AND HELPED DEFEAT BY ONLY 5 VOTES A BILL WHICH WOULD HAVE CUT \$25,000,000 FROM THE STATE BUDGET BY ELIMINATING WASTEFUL EXPENDITURES OF THE MANY DEPTS.)

**LET'S GET THE GOVERNMENT OUT OF FARMING AND RETURN THE FARM TO THE FARMER.**