

THE WHEELER TIMES

(USPS 681-960)
VOLUME 74, NUMBER 6

THURSDAY, JANUARY 24, 2008

SINGLE COPY **50c**

"Wheeler, town of friendship and pride."

CWE CHAT WITH EDITOR

By Louis C. Stas

The Wheeler County Junior Livestock Show is this weekend. Take time out to visit the show and watch these youngsters show their projects.

—cwe—

And, remember the barbecue will be held prior to the sale on Saturday.

—cwe—

We did not receive news of the death of Marie Adams in time to get a notice in the paper last week. Information was emailed, but it must have gotten lost in siferspace.

—cwe—

Marie's death was the loss of another friend. She was also a former employee of the Times.

—cwe—

Our sympathy to the Adams family.

—cwe—

I am re-printing the floor plan for the Wheeler County Ag and Family Center. The room comparisons were grayed in, but did not show when printed.

—cwe—

Once again, the Wheeler Chamber of Commerce is asking for your help in selecting worthy individuals for the 'Outstanding Man,'

(Continued Page 3)

STORM REPORT

As Reported By... Stormie Meriwether Pre-Kindergarten

Thank you Ms. Bass, Ms. Cera and all the kids for my purse and my coloring book. I love them. I am so happy to be back at school with you guys.

We study the letter 'Z'. That is the last letter. We can still go to school to learn the numbers. We are not to the end of the numbers yet.

Nominations Are Being Requested By Local Chamber For Recognition

The Wheeler Chamber of Commerce is once again taking nominations for the outstanding individuals, who will be recognized at the annual Chamber of Commerce Installation Banquet.

It is the desire of the Chamber to recognize the most deserving individuals in each of the categories. The public is being asked to nominate a man, woman and employee.

Please make your ideas known and also list the reasons why the individual should receive the honor.

Your nominations will be considered by the committee appointed

Mobeetie Council Jan. Meeting

January 14, 2008
Meeting called to order at 7:00 p.m. by Mayor Gordon Estes
Members Present: Mayor Gordon Estes, Council Members Patricia Kephart, Gaylord Thompson, Emma Swigart, Louise Shorter
Members Absent: Pam Jones
No one from public present
Minutes for the December 10, 2007 meeting were read by Patricia Kephart. Gaylord Thompson made a motion to approve the minutes as read, seconded by Louise Shorter. Motion approved 4-0.

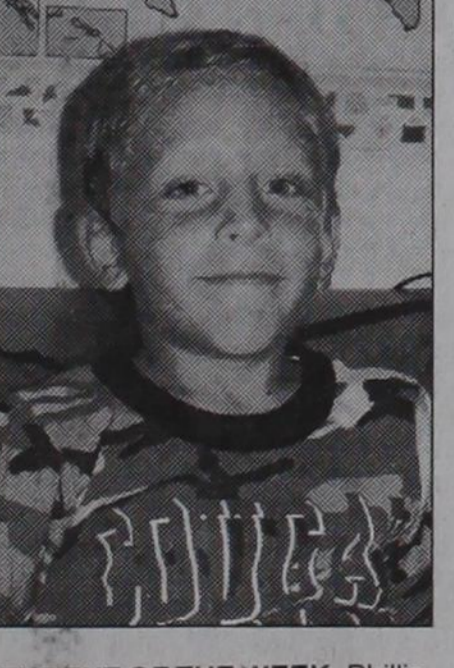

STUDENT OF THE WEEK: Phillip Robertson was chosen as the Student of the Week at the Fort Elliott Elementary Campus. Phillip is in the second grade. Phillip lives in Miami and his mom teaches at Fort Elliott High School. Phillip is the son of Mark and Carol Robertson. He has five brothers and 3 sisters. His favorite subject is math. After school Phillip likes to ride his scooter.

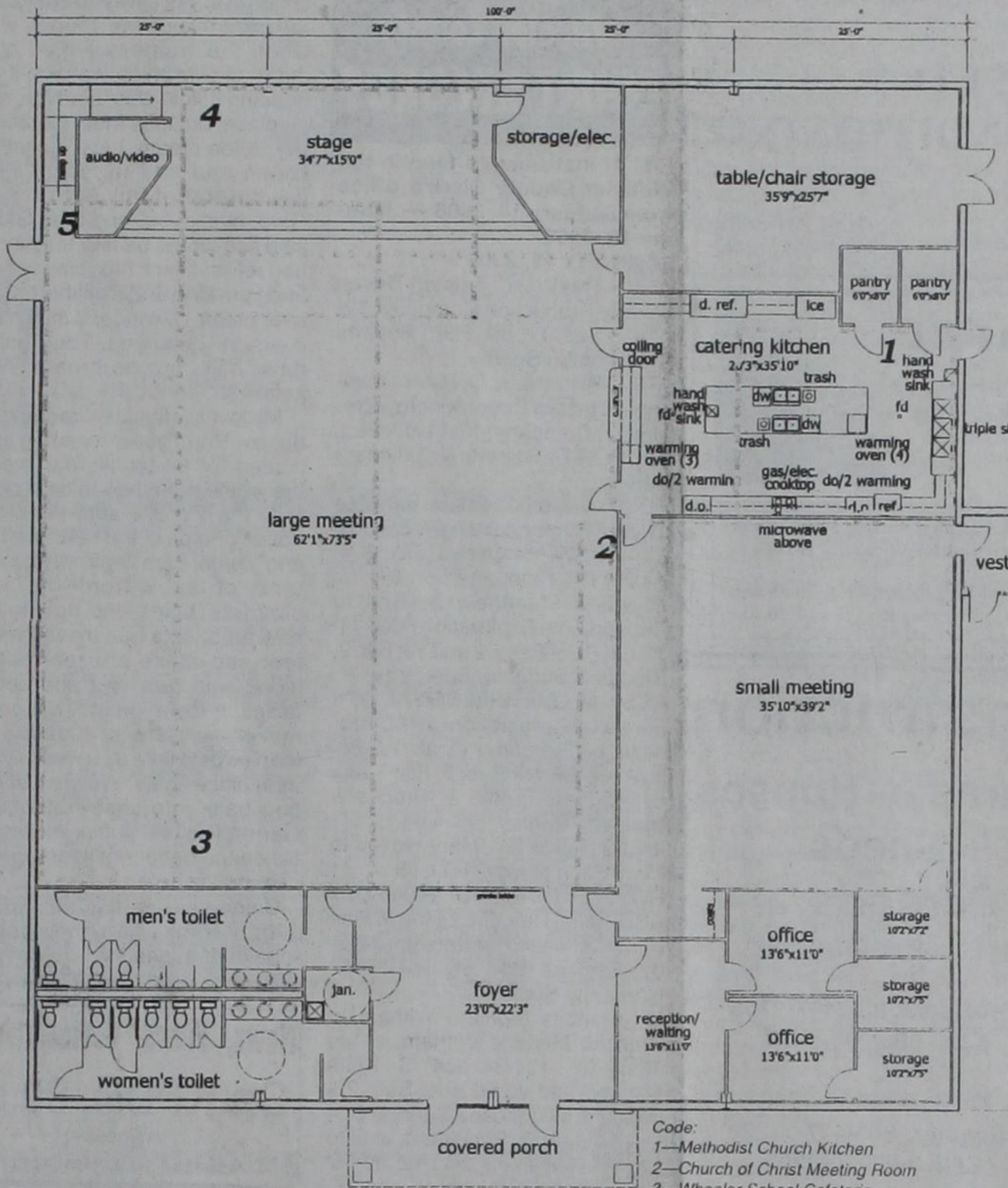

COMPARISONS: The floor plan for the Wheeler County Agricultural and Family Center in the January 17 issue of the Times did not print well enough to show the size comparisons to rooms presently used for public functions. The Methodist Church Kitchen, Church of Christ Meeting Room, Wheeler School Cafeteria, Wheeler School Stage and Wheeler School Auditorium are numbered 1 thru 5 and outlined with dotted lines.

Co. Junior Livestock Show Schedule

The Ft. Elliott local show will be held on Thursday, January 24, at 5:00 pm followed by the Wheeler local show. Both shows will be held at the County Barn.
The schedule for the 2008 Wheeler County Livestock Show is as follows:
Friday, January 25:
9:30 a.m. — Lamb Show followed by Goat Show, Steer and Heifer Show.
2:00 p.m. — Weigh-in of Market Hogs

Charles Davidson Buried January 21

Charles Delbert Davidson, 64, passed away Friday, January 18, 2008, in Wheeler, Texas. Services were held at 10:30 A.M., Monday, January 21, 2008, in the First Baptist Church, Wheeler, Texas, with Brother Joe G. Jernigan, Pastor of Calvary Christian Fellowship in Shamrock, Texas, and Rev. Jesse Johnson of Dallas, Texas, officiating. Burial was in the Shamrock Cemetery, Shamrock, Texas, under the direction of Wright Funeral Home, Wheeler, Texas.

Mr. Davidson was born October 26, 1943, in Wheeler, Texas, to Floyd Horace and Opal Shumate Davidson. He was in the National Guard serving during peacetime. He married Bonnie Lisle August 17, 1968, in Shamrock, Texas. He lived in Wheeler all his life where he worked as a farmer and rancher. He was a member of the American Legion DeShazo George Post #68, in Shamrock, Texas, and a member of the First Baptist Church in Wheeler, Texas. He was preceded in death by his parents, Floyd and Opal Davidson, and one infant brother.

Survivors include his wife, Bonnie Davidson of Wheeler, Texas; three daughters, Melinda and Bill Stiles, Susan and Toby Leffew and Julie Davidson, all of Wheeler, Texas; four grandchildren, Makenzi, Hannah and Will Stiles, and Payton Leffew; two sisters: Donna and Johnny Velasquez of Wheeler, Texas, and Rita and Mark Lenocho of Wimberly, Texas; and several nieces and nephews.

The family requests that memorials be made to BSA Hospice. Please sign online guest book at www.wrightfuneraldirectors.com and lost 41-24.

Scoring for Wheeler were:
Collin Hampton 30
Jorge Porras 11
Pedro Hernandez 11
Aaron Gaines 25
Brock Sabbe 7
Wheeler's Lady Stangs met Wellington and lost 69-29.
Scoring for Wheeler were:
Stacie Henson 25
(Continued Page 3)

Marie Adams' Services Held Jan. 18

Myrtle Marie Holloway Adams, 60, passed away Tuesday, January 15, 2008, in Borger, Texas. Services were held at 2:00 P.M., Friday, January 18, 2008, in the United Methodist Church, Wheeler, Texas, with Rev. Bobby Richardson, Pastor of Trinity Church in McLean, Texas, officiating. Burial was in the Wheeler Cemetery, Wheeler, Texas, under the direction of Wright Funeral Home, Wheeler, Texas.



Marie Adams

Marie Adams was born May 12, 1947, in the family home in McLean, Texas, to Myrtle May Trout Holloway and Pascal Ota (Buddy) Holloway. She was raised in McLean and Amarillo and graduated from McLean High School in 1966. Marie worked at the bus station in McLean and Marie Foundations. Marie loved music and enjoyed dancing.

She was united in marriage to Jimmy Wales Adams, November 10, 1967, in Wheeler, Texas.

Jimmy and Marie lived in Amarillo where Marie worked for Sears and began raising the real treasures of her life—her three children—Stacy Diane Adams, Stephanie Dawn Adams and Jason Wynn Adams. Marie was an avid supporter of her children's school activities and volunteered in all their activities. She served as a Bluebirds mother and a leader of Girl Scouts, Cub Scouts and Boy Scouts. Marie was a booster of the Wheeler Mustang Band and the one-act plays and was a Lion's Club Lady Lioness. Above all, she was the family's center of care giving.

Marie loved family get-togethers and always made sure everyone had enough to eat. Pumpkin log rolls were her dessert specialty; everyone had to take a few home from holiday gatherings. Marie enjoyed her grandchildren and would spend hours playing with them at whatever they wanted her to do. Her life was focused on them and she indulged them in their play world. Marie was the ideal "Nana" who gave of herself unselfishly even while she was so ill and in treatment. Marie loved her children unselfishly; she always had a child or grandchild in her lap. While so gravely ill for the last three weeks, she would smile and cradle the small grandchildren in her arms while they slept or played.

Marie made sure that their children were given the education and support to make their lives easier. All three children have university degrees from West Texas A&M University, Midwestern State University and Louisiana State University. This was a goal that Marie knew would give her children the background for success in life.

Marie worked for Maxey's, Velasquez Variety, *The Wheeler Times* as a typesetter and proofreader (she was an avid speller) and, finally, with Dr. Bob Galutia as the receptionist and daily book-

George Harris, 67 Rites Read Jan. 22

George Gene Harris, 67, died Saturday, January 19, 2008, in Amarillo, Texas.

Services were held at 2:00 P.M., Tuesday, January 22, 2008, in the United Methodist Church, Allison, Texas, with Rev. Ricky Carstensen, Pastor of the United Methodist Church in Wheeler, Texas officiating. Burial was in the Shamrock Cemetery, Shamrock, Texas, under the direction of Wright Funeral Home, Wheeler, Texas.

Mr. Harris was born September 25, 1940, to Fred and Cora Harkins Harris in Wheeler, Texas. He was in the National Guard serving during peacetime. Mr. Harris married Barbara Stembbridge June 23, 1961, in Childress, Texas. He lived in the Wheeler and Kelton communities all his life. He worked as a farmer and rancher, and owned Harris Mobile Home Services. Mr. Harris was an active member of the United Methodist Church and the Lion's Club. He was a member of the Kelton School Board for many years and a supporter of the Kelton community.

He is survived by his wife, Ann; two sons, John B. Roach, Jr., and wife Susan of Dallas and Chris J. Roach and wife, Jo Anne of Frisco; three grandchildren, John B. Roach III of Houston, Dr. Julie Hollberg of Ann Arbor, MI., and Shay Dabney of Frisco; four great-grandsons, Spencer, Ryan, Nathan and William. The family requests memorials be sent to St. Thomas the Apostle Catholic Church, 4100 S. Coulter, Amarillo, Texas 79109 or a favorite charity.

Survivors are his wife, Barbara Harris of Kelton, Texas; two sons, John Harris of Ponder, Texas, and James Harris of Amarillo, Texas; one daughter, Karla Benson of Brock, Texas; two grandsons, Justin and Chase Harris; one sister, Lorene Bernard of Amarillo, Texas and many special friends from his church family.

The family requests that memorials be made to the United Methodist Church in Allison or your favorite charity.

John B. Roach, 81 Services Jan. 20 For

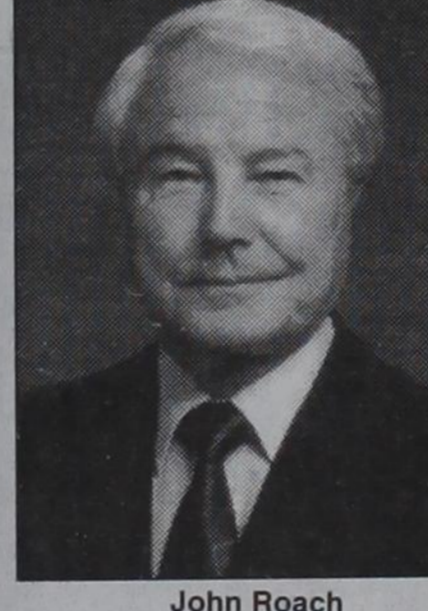

John Roach

John B. Roach, 81, died January 19, 2008, in Amarillo, Texas.

Prayer vigil was held at 7:00 PM on Sunday, January 20, 2008, at St. Thomas the Apostle Catholic Church. Funeral mass was celebrated at 9:00 AM on Monday, January 21, 2008, at St. Thomas the Apostle Catholic Church. Msgr. Joseph Tash officiated. Burial was in the Shamrock Cemetery with arrangements having been made by Schooler Funeral Home, 4100 South Georgia, Amarillo, Texas.

Mr. Roach was born in Shamrock, Texas, on December 17, 1926, and moved to Amarillo in 1990. He was a former president of the First Bank & Trust of Shamrock, Texas. After selling his interest in the bank, he retired in December, 1983. During his lifetime, he had been active in banking, community, civic and church activities. He enlisted in the US Navy during WWII and served aboard the USS LaSalle.

He is survived by his wife, Ann; two sons, John B. Roach, Jr., and wife Susan of Dallas and Chris J. Roach and wife, Jo Anne of Frisco; three grandchildren, John B. Roach III of Houston, Dr. Julie Hollberg of Ann Arbor, MI., and Shay Dabney of Frisco; four great-grandsons, Spencer, Ryan, Nathan and William. The family requests memorials be sent to St. Thomas the Apostle Catholic Church, 4100 S. Coulter, Amarillo, Texas 79109 or a favorite charity.

Hospital Notes

Assisted Living
Jane Seitz
Alvern Hutchison
Iona May
Tom Frye

Admissions
1/14 Curtis D. Hendrix
Tom Frye
1/17 Dean Lane
1/20 Kenneth Fourier

Dismissals
1/17 Cooper Foreman
Curtis D. Hendrix
Tom Frye

Wheeler Basketball

Wheeler Mustangs met the Wellington Skyrockets on Tuesday, January 15, 2008. The locals defeated Wellington 42-25. Scoring for Wheeler were:
Jared Messer 9
Tyler Richardson 6
Johnny Venzor 20
Terry Menefield 7
Wheeler's JV Mustangs met Wellington on Tuesday, Jan. 15

And he said unto them, When ye pray, say, Our Father which art in heaven, Hallowed be thy name. Thy Kingdom come, Thy will be done, as in heaven, so in earth. Give us day by day our daily bread. And forgive us our sins, for we also forgive every one that is indebted to us. And lead us not into temptation; but deliver us from evil. And I say unto you, Ask, and it shall be given you; seek, and ye shall find; knock, and it shall be opened unto you. For every one that asketh receiveth; and he that seeketh findeth; and to him that knocketh it shall be opened. Luke 11:2-4 & 9 & 10

Blessed be the Lord, because he hath heard the voice of my supplications. The Lord is my strength and my shield: my heart trusted in him, and I am helped: therefore my heart greatly rejoiceth; and with my song will I praise him. The Lord is their strength and he is the saving strength of his anointed. Psalm 28:6, 7 & 8

Then spake Jesus again unto them, saying, I am the light of the world: he that followeth me shall not walk in darkness, but shall have the light of life. John 8:12

The weather in Allison, Texas has been very very COLD and getting colder. And its been windy also, but we do live in the Texas Panhandle and its winter so what do you expect. It could be worse.

Louise Boydston journeyed to Amarillo, Texas on Monday to babysit again her greatgranddaughter, Makenna, Sabrina's daughter, while Sabrina works and attends college.

Last Thursday, Louise Boydston traveled to Dumas, Texas where she visited Virgil and Jean Stinnett and stayed Thursday night with them. While in Dumas, Louise Boydston and Jean Stinnett visited in the home of Len and Betty Brown.

Bret Begert was recently in Austin, Texas at the Winter Meeting of the Texas Association of School Boards of Directors.

Bret Begert was recently in Denver, Colorado for the National Western Stock Show.

Judi Walser is busy making baby quilts for her great grandkids. Judi said that they were havin them faster than she could make the quilts.

Glenn and Betty Boydston and Curtis and Lillian Boydston traveled to Wheeler, Texas after Sunday School and enjoyed a very delicious meal at Maxey's Steakhouse and lots of good ole visiting.

Sunday evening, Glenn and Betty Boydston visited in the home of Eddy and Sheila Walker.

Monday, Glenn and Betty Boydston enjoyed a delicious meal in the home of Eddy and Sheila Walker and of course lots of visiting.

Monday afternoon, Eddy and Sheila Walker enjoyed visiting in the home of Glenn and Betty Boydston and also enjoyed a delicious meal with them as well.

Wednesday, Opal and Juanita Boydston visited in the home of Curtis and Lillian Boydston and later in evening enjoyed playing a game of Mexican Train.

Friday, Opal and Juanita Boydston traveled to Wheeler, Texas where they enjoyed eating a delicious pizza at the Cross Country Barn. Then they attended to business and did some shopping.

Friday afternoon Opal and Juanita Boydston enjoyed a game of Mexican Train in the home of Curtis and Lillian Boydston. Also visiting as well.

After Sunday School, Opal and Juanita Boydston accompanied Louise Boydston to Elk City, Oklahoma where they enjoyed a very delicious meal at KFC. Then they visited awhile with Pearl Harrison in Elkwood Assisted Living. Then Opal and Juanita enjoyed some shopping at Wal-Mart's, they were finally spending their Christmas card gifts at Wal-Mart. Then when they returned to visit Pearl some more, Sue Martin and her daughter, Kristi Hansbro and her two children, Briana and Braydon were there so they enjoyed visiting awhile with them also. Then at five when Pearl goes to eat, Louise, Opal, Juanita, Sue, Kristi, Briana and Braydon all left and went to Braum's where they snacked and enjoyed ice cream. When we were fixing to leave, Oden and Pat Henson arrived and was going to visit Pearl while she ate.

After eating at Braum's Sue and her daughter and grandchildren were going back to visit Pearl for awhile and Louise, Opal and Juanita headed for home.

Monday, Opal and Juanita Boydston enjoyed a homecooked meal with Curtis and Lillian for lunch, then Opal and Juanita ate supper with Curtis and Lillian and played a game of Mexican Train after the meal. Had a good time and also visited as well.

There is much to pray for in this ole world and many in our community and in other communities needs our prayers. But I'm thankful that we serve a God that is able to supply our needs and answer our prayers. Praise be to God!!

Opal and Juanita heard from Vance and Carol and they are doing pretty good. He is to see a cardiologist in February. So

The View of a Southern Woman

... Southern California that is.

People come and go in our lives and like my dad, I feel as though I have never met a stranger. It seems like I know a person as soon as I meet them. Some people make an impression on others just pass through our lives. Last week I met two young

women who were very delightful to be around. One was Dawn Case that Darena Begert told me about. She has a beauty shop and I was in dire need of some help which she gave me much to my satisfaction. Dawn is the mother of three and such a sweet person. While I was there, it took some time to get me renovated and met another California woman by the name of Jana Stence from San Diego and now living

please help me pray that all goes well with him.
May God Bless and Keep ya'll till next time!

Registered Refrigerant Recovery
Walk In Coolers
Residential A/C Repair

Walk In Freezers
Commercial A/C Repair
Industrial A/C Repair

SHANE CO
OMEGA AIR CONDITIONING

Shane Orr
Licensed & Bonded
TACLA27017

(806) 231-8685
Work Guaranteed

COUNTRY CHAPEL
Pastor Alan Morgan
7796 U.S. Hwy. 83 P.O. Box 376
Wheeler, TX 79096
806-826-3511

COME AS YOU ARE

Sunday Morning Service 10:30 a.m.
Country Kids for Christ 10:30 a.m.

Tuesday Morning Prayer 6:30 a.m.
Saturday Morning Prayer 7:00 a.m.

Steel Construction
Barns — Houses
Sheds
Carports, etc

GULLAN

Fax: 806/447-0158

Pat-Home: 806/447-9705
Cell: 806/205-0770

Clint: 806/205-0646
Scooter: 806/447-1122
Cell: 806/930-9201

GIFTS — AMBASSADOR CARDS
HYLAND'S PHARMACY
109 W. TEX. ST.—WHEELER, TEXAS
Phone: 806/826-5561

VITAMINS — FILM DEVELOPING

RED RIVER
Steakhouse

Hrs.: Tues-Sat 11 a.m. - 9 p.m.

Specials:
Friday Night: BBQ Ribs
Saturday Night: Prime Rib

101 W. Hwy 66—McLean, Texas
806-779-8940

Let us custom cook you next party!

Get Your Refund FAST!
FAST!
Because It's Your Money

Get Your Tax Refund FAST
with Electronic Filing!

ALVEY
Tax & Accounting Service
101 E Oklahoma St. — (806) 826-3736
Mon-Fri — 9:00 A.M.-5:00 P.M.
Sat.—9:00 A.M.-1:00 P.M.
Wheeler, Texas 79096

IRS e-file

here. She asked me if I was the southern woman who's column she reads in the Wheeler Times. I had to admit it was me. She proceeded to tell me how much she enjoys my column and how she understands my adjustments on the move from lie in California to Texas. There were two cute girls with her, but do not remember their names; but, they were dolls. At my age, I am lucky to remember my own children's names. When I left, I told Dawn that she has a new client, mainly because she pulled off a miracle and I was very happy with her work. The world is so full of wonderful people who are also interesting, but all you read about are the other ones who are not so nice or criminals.

Wheeler County COURT RECORDS

List of instruments filed in the Wheeler County Clerk's office from January 14, 2008 — January 18, 2008.

JANUARY 14, 2008
AOL—The Weiss Trust to Devon Energy Production Company, 12-11-07, Sec. 17, Blk. R.E., Roberts & Eddleman Survey.
AOL—Richard J. Dobson Revocable Trust to Devon Energy Production Company, 12-11-07, Sec. 17, Blk. R.E., Roberts & Eddleman Survey.

RDT—JP Morgan Chase Bank NA to Mark Gilmer, 12-27-07, 3/5 acs. SE 1/4 SW 1/4 Sec. 6, Blk. A-4, H&GN Ry. Company Survey.
ASSIGN.—Matthew A. Bell to Chesapeake Exploration LLC, 12-12-07, Pt. of Secs. 2 and 10, Blk. 2, Brooks & Burleson Survey.

ASSIGN. OVERRID ROYALTY—Forest Oil Corporation to PAC Production Company, et al, 1-3-08, NW 1/4, SE 1/4 Sec. 5, Blk. 1 and S 1/2 Sec. 7, Blk. 2, Brooks & Burleson Survey.
IDENTITY AFF.—Mary Hovey to Mary Ellen Hovey, 1-11-08.

ROY.MD OVERRID. ROYALTY ASSIGN.—Peter M. Olson to Hair Family Limited Partnership, 12-3-07, Sec. 42, Blk. 24, H&GN Ry. Company Survey.
D—Frances Merlene Witham to Frances Merlene Witham, et vir, 12-12-07, 131.34 acs. S. Keith Survey; and 28.66 acs. Sec. 22, Blk. L. J. M. Lindsey Survey.

D—Anaruth D. Pendleton, et al to Sarah K. Walker, 1-11-08, N 35' Lot 14 and All of Lots 15 and 16, Blk. 81, WSSA, Shamrock.
CORR. DT—Paul Hathaway, et ux to First Ag Credit FLCA, 1-10-08, SE 1/4; Pt. NE 1/4 Sec. 65, Blk. A-5, H&GN Ry. Company Survey.

JANUARY 15, 2008
ROW—Stiles Land Assets Ltd., et al to Chesapeake Energy Marketing Inc., 12-19-07, Pt. Sec. 1, AB&M Survey; Pt. Sec. 5, Blk. A-3, H&GN Ry. Company Survey; and Pt. Secs. 67 and 68, Blk. A-7, H&GN Ry. Company Survey.

MD—Candace Bullington Rowe to Chesapeake Exploration LLC, 1-2-08, NE 1/4; SE 1/4 Sec. 21, Blk. A-3, H&GN Ry. Company Survey.
OVERRID. ROYALTY ASSIGN.—Ward Petroleum Corporation to EGO LLC, et al, 12-6-07, NE 1/4 Sec. 2, Blk. L. J. M. Lindsey Survey.

PARTIAL ASSIGN.—Questar Exploration and Production Company to Ward Petroleum Corporation, 12-27-07, Sec. 3, Blk. L. J. M. Lindsey Survey.
SECOND AMEND. DT—Azalea Properties Ltd. to Texas Capital Bank NA, 12-28-07, See Instrument.

ASSUMPTION D—Greg Hampton to April Elaine Hampton, 12-19-07, 100' x 50' Blk. 45, Stanley Add., Wheeler.
D—Jerry Hefley, et ux to Melvin R. Coate, et ux, 1-15-08, S 1/2 NW 1/4 SW 1/4 Sec. 10, Blk. A-4, H&GN Ry. Company Survey.

D—City of Shamrock to Paul Vinyard, 8-23-88, Lots 16-30, Blk. XL, Shamrock.
ROW—Stiles Land Assets Ltd. to Enogex Gas Gathering LLC, 12-18-07, Pt. NW 1/4 Sec. 18, Blk. A-3, H&GN Ry. Company Survey.

JANUARY 16, 2008
ADMINISTRATORS MD—Doretta Ethel Moore Estate to Archwending Resources Inc., 1-7-08, See Instrument.
D—Winifred Virginia Cowan to Paul Parrish, 1-8-08, 32.21 acs. SW 1/4 Sec. 35, Blk. 13, H&GN Ry. Company Survey.

OL—Charles Ronald Bell Trust to Rio Petroleum Inc., 12-11-07, S 1/2 Sec. 73, Blk. A-5, H&GN Ry. Company Survey.
OL—Lynda Brooke Bell Defever to Rio Petroleum Inc., 12-11-07, S 1/2 Sec. 73, Blk. A-5, H&GN Ry. Company Survey.

OL—John Lee Bell to Rio Petroleum Inc., 12-11-07, S 1/2 Sec. 73, Blk. A-5, H&GN Ry. Company Survey.
OL—Brenda Lynn Bell Brown to Rio Petroleum Inc., 12-11-07, S 1/2 Sec. 73, Blk. A-5, H&GN Ry. Company Survey.

OL—Bret Martin Bell to Rio Petroleum Inc., 12-11-07, S 1/2 Sec. 73, Blk. A-5, H&GN Ry. Company Survey.
OL—John Lee Bell to Rio Petroleum Inc., 12-11-07, Sec. 6, Blk. A-2, H&GN Ry. Company Survey.

D—Lura Jean Deger to Brenda Gragg, et al, 11-26-07, S 10' Lot 2; (Continued Page 6)

Forrest Glenn "Frosty" and I were in Oklahoma last week for some shopping and the gun show. We had dinner at one of our favorite spots, although we do have one bothersome thing with this restaurant which will be unnamed because we may want to go back there again. Now, this is a small thing, but something we do not see in Texas or California. They are stingy with the coffee cream, if we have coffee. I think each paper cup has one teaspoon in it. We always have to ask for cream, but the topper was when the waitress asked how many did we think we would be needing? Now, this is a high-dollar place, but they must be rationing coffee cream. I just looked at Glenn and had to laugh. I did get control of myself to say, "Two, thank you" and then Glenn said two would be fine unless we had refills. I think next time we will bring our own and stop this hassle over cream. I wonder if they have cows in Oklahoma. They might have milk, but no cream. Who knows?!

My lovely daughter, Laurah and hubby Ron, got a new big, big screen TV. Of course, that meant the whole room had to be redone to fit the TV. She sent me a few dozen photos of the new furniture and some from their yards with tons of snow from the last blizzard. Their piano now has a new area, sofa has moved a few feet and chairs are rearranged along with new end and coffee tables. It looks great. I will never move one piece of furniture for fear it would take us a week to fit it all in place again. We are just getting back into shape after Bob Garrett finished putting down the tile on the bathroom floors. I wonder what is next?

Glenn said he has the fishing bug. I think he had better squash that idea for I do not fish in 30 degree weather! With love to

McLean
Since 1979
Care Center
"Caring For Those You Care About, In An Excellent Facility"

☆ Family Atmosphere
☆ Caring For Each Other
☆ Therapeutic Dietary Service
☆ Daily RN Coverage
☆ Transportation to Dr.'s Appis.
☆ Beauty & Barber Services
☆ Semi Private & private Rooms
☆ Church Services Weekly
☆ Fun Activities Scheduled Daily
☆ Monthly Newsletters to Families
Medicare & Medicaid & Private Patients Welcome.

We cordially invite you to visit our facility and see for yourself the difference and have lunch with us, to see just how good our food is, for a tour and lunch or just a tour, call the administrator, Nita Massey, or Director of Nursing Kim Wheeler, R.N., and we will set up a time for your visit. You're welcome anytime you want to come. Questions are always welcome, and we will assist you in any way necessary for admission, or for qualifications necessary for nursing home placement or the Medicare/medicate programs.

"24 Hour Professional Staff"
"McLean Care Center, it's such a short drive for the care you loved one deserves."

NITA MASSEY
Administrator
605 W. 7th — McLean, TX 79075
Phone: 806-779-2469
Fax: 806-779-2515

News, Views, Commentary
On KPDR, 90.5
... in Wheeler
Weekdays 6:00 a.m. to 7 a.m.

Land Close - Out Sale!
River Access Acreage
Homesites in New Braunfels, TX
Bring your best offer!
No Closing Costs*
Tour by 2/15/08
(800) 615-5003
land.riverchasetx.com
*Limited time offer expires 2/15/08

Let's compare rates & service ...

FARM BUREAU INSURANCE
Auto - Home - Life
Helping You is what we do best.

(806) 826-3563
Gary Alston, Agency Manager
James Masters, Agent
sfbli.com — txfb-ins.com

JENNINGS PLUMBING HEATING & AIR CONDITIONING
P.O. BOX 423 — Wheeler, Texas 79096
LARRY & BOBBY JENNINGS, Owners
Licensed, Insured & Bonded
(806) 826-3153
Licensed Septic Systems, & Site Evaluations
TX# TACLB017641E
"A Flush ... Is Better Than A Full House!!"

Wheeler Church of Christ
There is beauty in the Psalms. That comes as no surprise statement. You probably already have a few favorites with phrases like The Lord is my Shepherd or Shout for joy to the Lord, all the earth. There are other Psalms that we think more of in terms of their theme rather than any specific phrase: Psalms of praise, thanksgiving, even lamentation. And then, every once in a while, we just pick up the Bible and turn to some Psalm that we've never even thought about before, and discover a gem. There is a gem listed at Psalm 61. It is a short Psalm, only eight verses long, so it won't take long to read through it. This Psalm by David is a reflection on his moments of dependency upon God and how God always responds to his needs. In it, David also recommends himself to a lifelong effort of following God. Here are a few of these words: From the ends of the earth I call to you, I call as my heart grows faint; lead me to the rock that is higher than I. Increase the days of the king's life (David's!), his years for many generations. May he be enthroned in God's presence forever; appoint your love and faithfulness to protect him. Then will I ever sing praise to your name and fulfill my vows day after day.
Could you put yourself in David's footsteps? Could you dare ask the Lord to increase the amount of years in your life so that you could accomplish great things for God? Could your motivation be exclusively for the Lord? If it is, then great things can take place. We can be better than we currently are, if we will recognize and call to that rock that is higher than I.
Shawn D. Johnson

An Invitation: You are cordially invited to attend any of the weekly services of the Wheeler Church of Christ which meets at 1001 S. Alan Bean Blvd. in Wheeler, Texas

Sundays 6 a.m. to 8 a.m.

Sundays 9:30 A.M.
Sunday Morning Worship ... 10:30 A.M.
Sunday Night Worship ... 6:00 P.M.
Wednesday Night Worship ... 7:00 P.M.

The Lord is gracious and merciful, slow to anger and abounding in steadfast love. The Lord is good to all, and his compassion is over all that He has made. The Lord is faithful in all his words, and gracious in all His deeds (Psalm 145:8-9, 13).

"Happy Birthday" to Morgan Brdecko, Christi Ferguson, Leslie Gaines, Rhonda Girdley, Kristi Pierce, Jason Porton, Landon Sams, Landry Umsted, Ronny Ails, Zetha Dougherty, Garrett Andis, Hunter Brice, Joe Darnell and Loraine Wagner, Jan. 20; Bob Downs, Dirk Chapman, Russell Atherton, Shelby Dawson, Heather Chisum, Will Snelgrooves, Keith Reynolds, David Smith, Joel Hood and Tayton Aldridge, Jan. 21; Marci Ault, Kristi Petit, Elizabeth Stiles Rogers, Cody James, John Collins, John Collins II, Bo Compton and Lynna Watson, Jan. 22; Alvin Reeves, Andrea Aldridge, Mark Cornett, Jordan Moore, Randy Martin, Vaughn Christner II, Scott Draper, Debbie Glassey and Bandi Bishop, Jan. 23; Barbara Beard, Cody Braham, Kathy Knibbs, Cy Wood, Hailey Moon, Caroline Cornett, David Zybach, Sabine Brown, Randy Apodoca and Deidra Salas, Jan. 24; Chad Dunnam, Robert Henderson, Brad Masters, Dawn Swartwood, Zachary DeMoss, Carlene Steward and James Chapman, Jan. 25 and Lori DeBose, Chuck Earney, Abree Finsterwald, Jake Britt, Gary Don Forrester, Misty Fairchild, Yurida Soto, Betty Talley, Gordon Estes, James Light, Kyle Eddens, Morgan Butler and Lily Mae Timmens, Jan. 26.

"Happy Anniversary" to Dean and Georgia Tipps, Jan. 20; Scott and Jannell Dunnam, Jan. 21 and Mike and Melody Goad and Earl and Betty Husted, Jan. 24. God bless you all!

"The God who made the firmament,
Who made the deepest sea,
The God who put the stars in place
Is the God who cares for me."
...From *Our Daily Bread*

Dean Tipps celebrated his 73rd birthday Wednesday and is thankful for God's goodness. Wednesday was a cold day, so they will celebrate later instead of going out when so cold. Happy Birthday, Dean.

Sincere sympathy to family and friends of Charles Davidson, 64, in his death Friday. Funeral was Monday, January 21, at 10:30 at Wheeler Baptist Church with dinner for the family there. Charles had battled cancer for some time. Burial at Shamrock Cemetery. So sorry.

Sincere sympathy to family and friends of George Harris, 67, in his death. He had battled cancer for some time, also. So sorry. George's funeral was Tuesday, January 22, at 2:00, at Allison Methodist Church with burial at Shamrock.

Brad and Sue Chandler have listed their house at Allison with Cornett Realty to sell. It is a great house, brick and in great shape, but they hope to move in a ready-built one closer to their pond east of Wheeler when they get this one sold. Chandlers live across the street from Allison School building.

Beloved, let us love one another, for love is of God; and everyone that loves is born of God and knows God. He that loves not

knows not God, for God is love (I John 4:7-8).
Shirley Horton from Brenham has been visiting her parents, Ray and Mae Brazeal and sister, Ann and Joe Ellison and Nikki and Jim

X VOTE FOR DENNIS HILBURN
... as your next
Wheeler County Sheriff
Together we can make a change

(Pol. Adv. Paid For By Dennis Hilburn, P.O. Box 86, Wheeler, TX 79096)

G & K PLUMBING

- ★ Drain Cleaning
- ★ Water Heaters
- ★ Gas & Water Lines
- ★ Septic Systems
- ★ New Construction
- ★ Remodeling
- ★ Class I OSSF-Installer

Master Plumber
GLEN BISHOP
806.217.1666
Lic # M-36552

KEVIN RATLIFF
806.217.0616
Lic # OS0025048

WELCOME TO
FIRST UNITED METHODIST CHURCH
8TH AT MAIN - P.O. BOX 89 - WHEELER, TX 79096
CHURCH (806) 826-3114 - PARSONAGE (806) 826-3079

TOM WOODWARD, Pastor

Sunday School 9:45 a.m.
Morning Worship 11:00 a.m.
United Methodist Youth 6:00 p.m.

MUSTANG AUTO CARE
PENNZOIL
Oil & Filter Change
\$29.99 up to 6 quarts
5W-20, 5W-30, 10W-30
Now thru February 1, 2008

DOUG BOYD MOTOR CO.
Buy Here / Pay Here
No Credit Check • Areas Largest Selection
Pampa • Corner of Hwy 60 @ Hwy 70
806-669-6062 • www.dougboydmotors.com

**If you don't like it,
Let us fix it!**

CALL
JESSE TAYLOR

Home 806-826-3346
Office 806-664-8619

★ **Concrete**
★ **Carpentry**
★ **Remodeling**
★ **Drywall**
★ **Stucco**
★ **Spraying**

Calderon and comes to Wheeler Baptist Church some. Mae is home from the Wheeler Hospital, but doesn't have her strength all back. Remember Mae in your prayers.

Charles and Lajo Crownover drove to Wichita Falls Friday and met Boyce Crownover and Lacy, 10, and Rose, 4, and brought the girls to spend a few days. They also visited Terri Crownover some. Also, visiting at Crownovers were Kenny and Jodie Striley and Madison and Londa Crownover from Amarillo.

Marie Adams, 60, a fine lady, passed away Tuesday at Berger. Sincere sympathy to family and friends. Funeral was Friday, January 18, at 2:00 p.m. at Wheeler Methodist Church. We know that God has a better place for Marie with no pain or sadness. Marie was married to Jimmy Adams about 40 years, many spent in Wheeler where Jimmy was sheriff and Marie worked for Dr. Galutia. Burial at Wheeler Cemetery. Marie had cancer and many friends to say goodbye.

Happy 15th Birthday, Haley and Taylor Sparks. They enjoyed eating supper at Macey's Thursday night to celebrate with grandparents, Buddy and Dianne Sparks and little brother, Nicholas. (Mom Shelly is manager at Thriftway and had to work. Haley and Taylor are fine young ladies and good athletes. Remember, we love you and God does, too.

We praise you, O God, for the Son of thy love; for Jesus who died and is now gone above. Hallelujah, thine the glory, Hallelujah. Amen.

Enjoying lunch together at Macey's Sunday and a good visit were David and Paula Britt, Hyland and Betty Weaver, Tommy Weaver, Jim and Sharon Wright and maybe others.

Sunday, January 20, at Wheeler Baptist Church was parent and child dedication service during morning worship. Those involved were Marcus and Heather Hardcastle and Sierra; Jason and Desiree Manning and Cooper; Shelly Sparks and Nicholas and T.A. and Casey Taylor and Ty. God bless you, everyone!

Singing specials at Wheeler Baptist Sunday morning were Stacey Horton and Claudia Marion in the evening worship service. Good! Thanks.

Jim and Beth Alvey and Jimbo and Josiah Alvey from Lelia Lake went to Amarillo over the weekend for a good time of eating out and visiting. Boys especially enjoyed the motel swimming pool. Think they shopped a little, too.

"I've got a home in Glory land that out shines the sun...Way beyond the blue. I took Jesus as my Savior, you take Him, too."

Tink Lane from Turkey has been in Heritage Rehab Center at Amarillo near the VA Center. His wife, Estelle, has been staying with family at Canyon to be able to visit him. Remember them in your prayers.

Nice to have a call from cousin, Martha Crumley at Amarillo, inquiring about relatives. She is doing pretty well.

Sister-in-law, Betty Fillingim, 79, passed away Tuesday night, January 15, in a nursing home at Arlington, Texas. She had recently suffered a fall and had been on oxygen for some years. Betty was married to Hugh Fillingim for several years before his death. Betty's funeral was Saturday, January 19, at a funeral home in Grand Prairie.

Enjoying quilting and visiting at Totty School Thursday were Betty Haines and Sydney Lynch and their sister, Inez and Audrey Seitz and Betty Rogers. They had a great time. Betty Rogers lit the heaters early so would be warm there to quilt on a cold day.

Dolores Simmons and Cindy Bradstreet prepared the good vegetable soup and sandwich supper for Wednesday night at Wheeler Baptist Church. Nice meal for a very cold night.

Earl and Betty Husted (and Macie) were out to the Care Center for a good sing-a-long, a message from the Bible and prayers for all on Tuesday morning. Also, Joyce Wood and Verna. A good crowd of residents out to enjoy the church service included Nina Hervey, who played the piano, Doris Hathaway, Marie Baker, Fern Turnbow, Rosalie Keelin, Rosalee Atwood, Dorothy Hink, Bobbie Downey, Wayne Stanton, Gelemmia Back, Bill Dyson, Howard Surber, Teresa Reed, Lucy Gipson (new resident), Norma Bowerman, Verna Alston and maybe others.

Good to hear that Eula Newman is improving and has gone to Manor Rehab for therapy. Pray for Eula. Robbie and Steven Bleakley and Steve, Jr., and Cathy and Skylar and Caleb and Aaron and Lisa Bleakley and Alexander were going to visit her over the weekend. God bless you all!

Golden Agers met Thursday at noon at Wheeler Baptist Church for a good potluck meal and visiting. Ann Ellison read some "funnies" that Leo Shuler had found to give us some laughs. Thank you! Betty Howard told of upcoming Red Carpet Theatre shows that sounded like fun. Wheeler Home Health ladies, Chastity Longbine, Amanda Sams, Paula Brand, Aimee Burrell and Jennifer Bryan, came to check blood pressures, blood sugar and oxygen levels. Nice to have them stay to eat and visit with us. Thank you much! Some others there were Ray and Mae Brazeal, Joe and Ann Ellison, Martha Meek, Ned Burrell, Leona

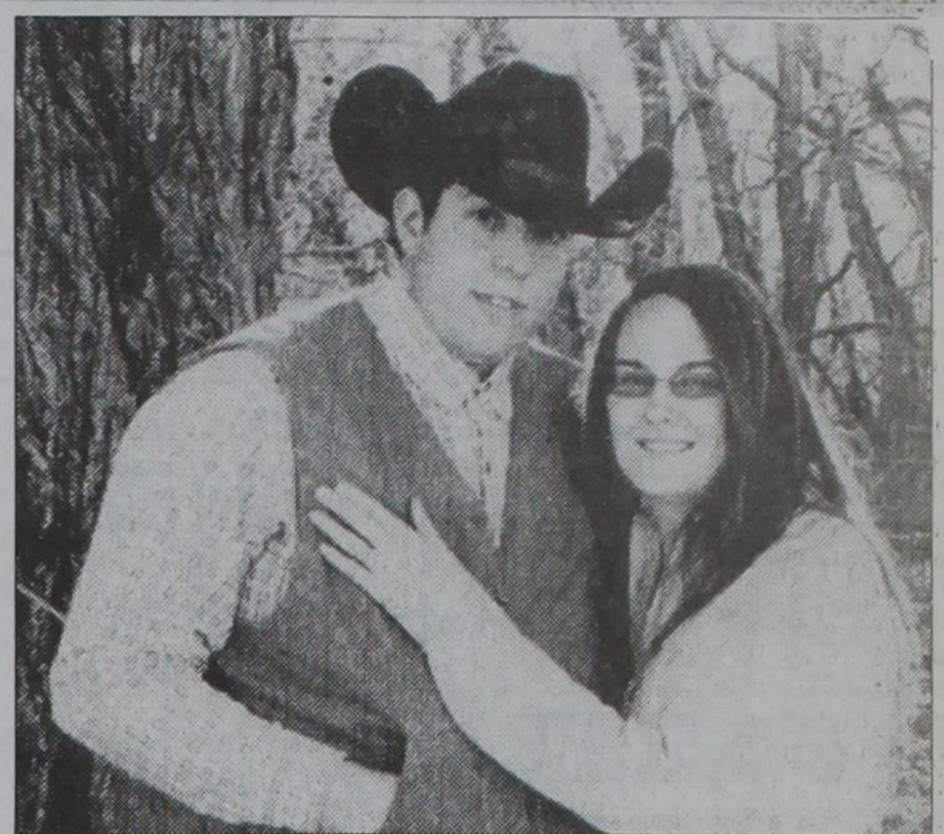

ENGAGEMENT ANNOUNCED: Valiant and Cathy Dowling of Valdosta, Ga., and the late Alice Dowling announce the engagement of their daughter, Jennifer Dowling, to Zach Tipps. The couple will be married on Saturday, March 22, 2008, at 3:00 p.m. in the First United Methodist Church in Wheeler, Texas. Zach is the son of Becky Irvine of Amarillo, Tx., and Terry Tipps of Panhandle. He is the grandson of Dick and Ruth Irvine and Georgia and Dean Tipps of Briscoe, TX. Jennifer is a graduate of Western Oklahoma State College and Zach is currently in college at Clarendon.

Coates, Verna Fillingim, Ella Mae Wood, Trudy Kendall, Betty Howard and Artie Tidwell. Nice day. The Golden Agers meet the third Thursday of each month for food and fellowship and Home Health checking vitals. Everyone 50 or over invited. Next meeting will be February 21 at 11:30. See you there! Helping with serving and clean up were Ella Mae, Leona and Ned. Thank you!

I have frequent requests for this salad; it's one of my favorites that Jane Dukes gave me several years ago. Thank you! I have changed it a little.

BUTTERMILK SALAD
1 15-oz can crushed pineapple, undrained

1 small box apricot Jell-O

1 small box peach Jell-O

Stir together in microwave-safe bowl and microwave 3 minutes. Stir, put in bowl and cool on counter about 30 minutes. Add 2 cups buttermilk; stir and cool in refrigerator until it starts to congeal. Add 1/2 cup chopped nuts, if desired. (I usually don't.) When it starts to congeal, fold in 8 oz. Cool Whip and refrigerate. Will keep several days in refrigerator. You would never know it has buttermilk in it. Makes it creamy.

Going to Oklahoma City to see a ballgame were Todd and Tammy Moore and Nicole and Jayten and Taylor and Haylee Sparks. They had a good time.

Canadian Supply & Redi-Mix
for all your Concrete Needs!
Jerry Smith, Owner
806-323-5379

WHEELER PLUMBING
511 S. Cheyenne
New Construction
Remodel
Repair
Sewer Service
Septic Systems
Site Evaluations
Phone: **826-5907**
MAX McQUEEN
P.O. Box 754 Wheeler, TX

Hear The
"Abundant Living Broadcast"
On KPDR, 90.5
... in Wheeler
Saturdays 9 a.m. to Noon

MESSNER RANCH
MESSNER RANCH ANNUAL HEREFORD & ANGUS SALE
Saturday, Feb. 2, 2008
12:30 CST
Sale held at the ranch, 6 mi. South, 11 mi. West of Laverne, Oklahoma
★ **OVER 125 HEREFORD & ANGUS BULLS SELL**
60 SPRING CALVING
★ **HEREFORD & ANGUS FEMALES SELL**
VAN MESSNER
Rt. 2, Box 68
Laverne, OK
Ph. 580-837-5532
Fax 580-837-5533
e-mail messner@plsi.net

Several from Mobeetie Baptist Church were at Wheeler Care Center Sunday for sing-a-long and scriptures from the Bible from new pastor, Phillip Maine and included Gaye Hale, playing piano, and Marion Grimes, playing guitar. Leading singing were Gina Seitz, Willene Burke and Betty Rogers. Others with the group were Frances Dickey, Joe Hathaway and Arica Lancaster. Some other visitors were Larry and DeAnn Baker from Pampa to visit Marie Baker and Dollie Johnson from Shamrock to see her husband, Daylon, and out to church. Daylon is a new resident for therapy. Remember the sweet Care Center people in your prayers.

Clinton and Maurita Stribling had their family Christmas celebration on New Year's Day. Those who were in attendance were Tom and Debbie Stribling, Darius Kimberling and Jerome Schulze, Wesley, Anna and Kelsy Stribling of Happy; Johnny and Carol Chatham, Seth Stribling, Scotty, Shanna, Stori and Saylor Stribling of Pampa; Roy Lynn and Cindy Stribling, Shane Stribling, Crystal and Jaxon Campbell, Nikki, Robbie and Cambrie Filyav of Elk City, Ok; Brandee, Cory and J.D. Hamilton of Turkey; and Toby, Natasha and Larah Collins of Wheeler.

"God be with you till we meet again."

B'ball (from Page 1)

Kaylee Marion	1
Macie Miller	1
Nicole Moore	5
Bree McCasland	5
Aspen Hathaway	4
Whitney Reed	3
Katlin Rutherford	8
Wheeler's JV girls defeated Wellington in a close 28-23. Scoring for Wheeler were:	
Taylor Sparks	6
Ashley Gallagher	7
Gladys Zapeta	2
Hayley Sparks	5
Presley Thomas	4
Bailey Richardson	2

Chat (from Page 1)
Woman and Employee' to be named at the 2008 Wheeler Chamber of Commerce Banquet.
—cwe—
I am certain you know someone worthy of recognition. And, we need to know the reason for your nomination.
—cwe—

Girl Scout Cookie Sales are underway. If you have not been contacted, call Joyce Walker, 826-5733 or Jackie Cook, 256-5477.
—cwe—

We played cards Monday evening. It was a draw. Rhonda and Dwight won the first game and Leroy and I won the second.
—cwe—

WHEELER MENU
Week of Jan. 28 thru Feb. 1

Monday
Breakfast—Cereal, Toast, Oatmeal, Juice, Milk
Lunch—Hot Dogs, Crinkle Fries, Pork 'n Beans, Peaches, Cookies, Milk

Tuesday
Breakfast—Biscuits, Gravy, Eggs, Sausage, Juice, Milk
Lunch—Beef Pile-On, Grated Cheese, Lettuce/Tomatoes, Chili Beans, Pears, Milk

Wednesday
Breakfast—Pancake Pups, Cereal, Toast, Juice, Milk
Lunch—Popcorn Chicken, Mashed Potatoes, Gravy, Green Beans, Hot Potatoes, Apricots, Milk

Thursday
Breakfast—Biscuits, Gravy, Sausage, Juice, Milk
Lunch—Veg-Beef Soup, Cheese Sandwich, Pickle Spears, Crackers, Sparkly Apples, Milk

Friday
Breakfast—French Cinnamon Toast, Cereal, Oatmeal, Juice, Milk
Lunch—Pizza, Carrots, Salad, Rosy Applesauce, Rice Cereal Treats, Milk

MARKET SQUARE

THRIFTWAY

Wheeler County's Exclusive source for Plains & Shurfine Products!

Your source for the freshest
★ **PRODUCE** ★ **MEAT** ★ **DAIRY**

300 E. Oklahoma Ave. — Wheeler, Texas
"Support your Local Merchants"
Phone 826-5944

Want Ads

HELP WANTED: Coastal Valve Sales needs a Warehouseman and delivery person for valves and automation to oil and gas plant and pipeline. Please Call 817-532-6058 or email: gsnow@coastalvalve.com. Salary is commensurate to experience and abilities. 12/24-1/3-17p

Looking to Buy 10 Acres in Wheeler area to put house on. Call 806/255-0108. 1/24p

HAY FOR SALE: Lovegrass hay—fertilized in April and July. 806/826-5965. 1/24-1/31p

REAL ESTATE APPRAISAL & SALES

Farm & Ranch Land Specialist
State Certified Appraiser
TEXAS SUNBELT SERVICES
Lavon Williams
806/826-5232
or 826-5803

WANTED
Round or 4x4 Square
Bales of Hay
Hay Grazer, Some Grass
and Some Alfalfa
T & S Farms
Terry Timmons
Pampa, TX
Cell: (806) 930-4659
thru 1/24

All new **QUEEN pillow top set** \$150 NEW in plastic can deliver 806-341-6233 1/17rt

Will Do New And Repair FENCE

Also do . . .
Welding & Steel Pens

Call: Luis Salas
Home: 806/826-2112
Cell: 806/ 662-8766
1/24-1/14p

FOR SALE: 2004 Z-71 Black Tahoe. Super Clean. 23,900 Actual Miles. Fully Loaded—DVD, Heated Leather Seats, etc. 806/674-8280

DAY & NIGHT TRANSPORT DRIVERS

Now hiring full-time truck drivers. Previous experience preferred, but will consider training. Valid CDL Drivers License required, and must be able to pass a drug test.

We have new pay rates
Earn up to \$60,000 - \$70,000 per year

Benefits include:

- Health Insurance
- Dental Insurance
- Life Insurance
- STD/LTD Insurance
- Safety Bonus
- 401(k) Retirement Plan (With up to 4% company match)
- Paid Vacations
- Uniforms



For more information contact
Turner Energy Services
(806) 323-8301
Monday - Friday 8:00 a.m. - 5:00 p.m.
Drug Free Workplace

NEEDED: Part-time work as a Dietary Tray Aide and Cook. Apply in person at Parkview Hospital. 826-1355. 1/11rt

FOR SALE: Registered Angus Cattle. Two-year-old bulls, yearling bulls, spring calving heifers and yearling heifers. 7-H Angus Cattle, Wheeler, TX Phone 806-633-0558 or 806-826-3358. Email: sevenhangus@aol.com 1/17rt

Parkview Hospital is now accepting applications for a **Full Time R.N.** and **L.V.N.** for the 7 p.m. to 7 a.m. shift. Competitive Salary, Excellent Benefits, Mileage Paid. Call Sue Stiles, D.O.N. at 826-5581 or apply in person at 901 Sweetwater Street, Wheeler, TX 1/10rt

Full Size mattress set. Brand New, still in package. Sell for \$125, 806-341-6233 1/17rt

Brand Name King pillow top mattress set, new in plastic w/ warranty. Must sell \$250. Can Deliver 806-341-6233 1/17rt

Edward Abraham Memorial Home needs **Nurse Aides**, starting wages \$8/hr., training provided. Positions also open for **LVNs, Cooks, Cook's Asst., House-keeping and Laundry.** Wages commensurate with experience. Daily travel pay from Wheeler \$11. Benefits include paid holidays, vacation, and health insurance. Apply at 803 Birch Street, Canadian or call 323-6453. EOE 1/24-

Listen to . . .
KPDR-FM, 90.5
WHEELER, TEXAS

Oil & Gas NEWS

(New Location, Completion and Plugging Report made possible by Oil & Gas Reporting Service, 3930 Beaver St., Vernon, TX 76384. Doris Harrison, Phone: 940/552-6644.)

Week Ending January 17, 2008
Intentions to Drill
HEMPHILL (WILDCAT & BUFFALO WALLOW Granite Wash) Chesapeake Operating, Inc., #3 Waterfield '16', 2000' from North & 600' from West line, Sec. 16, A-1, H&GN, PD 14000'.
HEMPHILL (WILDCAT & BUFFALO WALLOW Granite Wash) Cimarex Energy Co., #1 Washita Liberty '59', 467' from South & West line, Sec. 59, A-1, H&GN, PD 12800'.
HEMPHILL (WILDCAT & HEMPHILL Douglas) Samson Lone Star, L.L.C., #2 Shreaves '24', 2091' from South & 467' from West line, Sec. 24, 41, H&TC, PD 8600'.
HEMPHILL (WILDCAT & HEMPHILL Granite Wash) Newbourne Oil Co., #2223 Charles Brown, et al 'B', 2350' from North & 550' from East line, Sec. 222, C, G&MMB&A, PD 11000'.
HEMPHILL (WILDCAT & N.W. MENDOTA Granite Wash) Cimarex Energy Co. of Colorado, #6B Campbell '56', 200' from South & 500' from East line, Sec. 56, 1, H&GN, PD 10000' (BHL).
HEMPHILL (WILDCAT & N.W. MENDOTA Granite Wash) Unit Petroleum Co., #6 Vollmert 'C', 760' from North & 2582' from West line, Sec. 10, —BS&F, PD 10900'.
ROBERTS (WILDCAT & N.W. MENDOTA Granite Wash) Samson Lone Star, L.L.C., #3112 Waterfield, 1382' from South & 1549' from East line, Sec. 112, C, G&M, PD 11500'.
ROBERTS (WILDCAT & R.D. MILLS Atoka) Chesapeake Operating, Inc., #3A State of Texas, 467' from South & East line, State of Texas Survey, PD 12000'.
ROBERTS (WILDCAT & RED DEER GREEK Granite Wash) Cimarex Energy of Colorado, #20 Byrum '6', 1600' from South & 2000' from East line, Sec. 6, B-1, H&GN, PD 12000'.
WHEELER (WILDCAT & BUFFALO WALLOW Granite Wash) Samson Lone Star, L.L.C., #1336 Hefley, 605' from South & 471' from West line, Sec. 36, M-1, H&GN, PD 14500'.
WHEELER (WILDCAT & FRYE

MEMBER 2008 TEXAS PRESS ASSOCIATION

MUSTANGS WIN STATE!!
WHEELER MUSTANGS BRING HOME CLASS 'B' STATE CHAMPIONSHIP
P.O. Box 1080
Wheeler, Texas 79096
Phone: 806/826-3123
Entered as second-class matter December 18, 1933, at the Post Office at Wheeler, Texas 79096, under the act March 3, 1879.
Postmaster: Send Address changes to . . .
The Wheeler Times,
P.O. Box 1080, Wheeler, TX 79096-1080
Items, Articles & Pictures may be emailed to: wtimea@centrameia.net
Louis C. Stas, Owner & Publisher
SUBSCRIPTION RATES:
Wheeler County...\$20.00 Outside County...\$22.00

THE BUSINESS DIRECTORY

CROSS COUNTRY BARN
★ 24-Hr. Gas & Diesel ★ Convenience Store
★ Hunt Bros. Pizzas
301 E. Oklahoma
Wheeler, TX
Phone: 826-2276
David & Kathleen Cross

It pays to Advertise in **The Wheeler Times**
Yes, these ads are read; You just read this one!
Classified
Cash—\$4.00 for first 20 words
Charge—\$6.00 for first 20 words
15c for each additional word
Open Rate: \$2.50 Per Col. In.
Card of Thanks: \$5.00

MARSHALL'S HEATING & AIR CONDITIONING
WHEELER, TX—PHONE: 664-5395—CELL: 662-7876
NOW DOING
TRANE AIR DUCT CLEANING
It's Hard To Stop A Trane —24 Hour Emergency Service—
LICENSED & INSURED
License No. TACL02710E
Mark Marshall, Owner

FREE DIRECTV 4 ROOM SYSTEM!
CHECKS ACCEPTED!
250+ CHANNELS!
Starts \$29.99
Add up to 100 HD Channels \$9.99/mo.
FREE HBO+Cinemax+ Showtime+Starz 3 Months!
FREE DVR/HDI!
We're Local Installers!
1-800-214-7110

Med Care MEDICAL SUPPLY
Ask us if you qualify for a **POWER CHAIR** at little or no cost to you.
In most cases, Medicare, Medicaid & Insurance will cover 100% of the cost for your Power Chair.
Toll Free 800-606-9860
www.medicaremedicalsupply.com
Se Habla Espanol

Department of Homeland Security
Border Patrol, Marfa Sector
NOW HIRING!
(888) 536-6204
U.S. Customs and Border Protection
A Career With Borders, But No Boundaries.

We Clobber West Texas Prices!
TEXAS' COMMERCIAL TRUCK HEADQUARTERS
Your West Texas Hometown Contact:
Billy Wagoner, General Manager
979-826-7835
Shop 24/7 at www.lawrencemarshall.com

Public Utilities Director
City of Artesia, NM Manages operations of Water, Wastewater and other assigned departments.
Salary DOE.
Send resume and salary history to
City of Artesia P.O. Box 1310
Artesia, NM 88211.
(575) 746-8299 or www.artesianm.com

SIGN UP FOR A FREE SCOOTER
One Scooter Given Away Each Month
Toll Free **800-606-9860**
Med Care MEDICAL SUPPLY
www.medicaremedicalsupply.com
Se Habla Espanol

PAID CDL TRAINING!
NO EXPERIENCE NEEDED!
Stevens Transport, the premier refrigerated carrier in the US, sponsors the total cost of your CDL training! In 17 short days you will earn your CDL and begin your paid on-the-job training! Earn \$40K first year and up to \$150K fifth year! Excellent benefits and 401K!
For more information, call **800-333-8595**
www.becomeadrivers.com

Put the **Alpha** in **PAIN RELIEF**
Pain relief for arthritis, back pain and muscle soreness.
Alpha
in PAIN RELIEF
Pain Relieving Creme
Maximum Strength Analgesic

SO EASY, NO WONDER 70 MILLION PEOPLE USE IT
Get your refund in half the usual time—even faster with Direct Deposit—using **IRS e-file**. We'll prepare your return and file it with the IRS electronically. It's accurate, secure and fast, with proof of acceptance within 48 hours—it's paperless too!

Do you owe taxes? Get the benefits of **IRS e-file** and **e-pay** in a single step by electronic funds withdrawal (direct debit) or credit card. Ask how you can schedule an electronic withdrawal or make a credit card payment.
Come in or call us today
Charles Kuntz, CPA
111 W. Texas Wheeler, TX 79096 (806) 826-5516
121 S. Main Shamrock, TX 79079 (806) 256-3790
1-800-313-5516

TEXAS STATEWIDE CLASSIFIED ADVERTISING NETWORK
TexSCAN
Extend your advertising reach with **TexSCAN**, your Statewide Classified Ad Network.
TexSCAN Week of January 20, 2008
BUSINESS OPPORTUNITIES
ALL CASH CANDY Route. Do you earn \$800 in a day? Your own local candy route. 30 machines and candy. All for \$9,995. 1-888-625-3481. Multi Vend, LLC.
AMERICA'S FAVORITE COFFEE distributor. Guaranteed accounts. Multi billion \$\$ industry. Unlimited profit potential. Free information 24/7. 1-800-729-4212. Continental Coffee.
DRIVERS - ALL TODAY! Bonus & paid orientation 36-43pm. Earn over \$1000 weekly. Excellent benefits Class A and 3 months recent OTR required. Melton Truck Lines 1-800-635-8669.
DRIVERS WIEAVERY HAUL drivers. Multi-axle experience. Owner operators \$325,000+. Company drivers \$85,000+. Anderson Trucking Service. 1-866-231-6472.
DRIVERS - IMMEDIATE OPENING for regional & OTR drivers! CDL-A with tanker required. Premium pay & benefits. Call 1-877-810-1041 or visit www.oakleytransport.com.
TEAMS START THE NEW YEAR OFF RIGHT! \$1935-\$2451 per week and annual raises. No-touch freight. Mostly drop & hook 100% match. 401k. DGI Transportation. 1-800-506-9721.
EXAM / PREP
POST OFFICE NOW Hiring Avg. Pay \$20/hour or \$57K/yr. Including Federal Benefits. OT/OTter placed by Exam Services. Not affiliated with USPS which does hiring 1-866-918-1182.
EDUCATION / SCHOOLS
AUTOMOTIVE TECHNOLOGY IN El Paso. Train for your future. Get skills. Domestic and foreign cars. Financial aid available to those who qualify. 1-866-313-6541 or www.wtc-sp.edu.
HELP WANTED
AWESOME FIRST JOB! Now hiring 18-24 Guys/Gals. Work and travel entire USA 2 weeks paid training. Transportation and lodging furnished. Start immediately! Success Express Sales Inc 1-877-646-5050.
LOOKING FOR WORK? We can help you now! Collect up to \$364/week! Unemployment insurance! 1-800-350-2669. Statepay.com.
TRAVEL THE USA for pay! Use **TRAVELERS WIFENGO** CDL Unlik 59 'V' nDmRw1G1 0 RWUQRP In too! Get paid to see the country. www.horizontransport.com.
HOMES FOR RENT
3 BEDROOM ONLY \$178/month! Foreclosed home! 4% down. 20 years @ 8.5% APR! Buy! For listings 1-800-370-5932. foreclosureagency.com.
HOMES FOR SALE
BUY FORECLOSURES! 3BR/BA \$11,809 or \$199 Month. 4BR/2BA \$25,300 or \$215/ Month. 5% down. 20yrs @ 8% Must see! For listings: 1-800-544-6258. Ext. F303.
FORECLOSURES C BANK SAWMILLS FROM ONLY \$245/mo! 3BR/2BA \$10,300 OR valuable lumber with your own \$199/mo! (5% down, 20 years. Norwood portable band sawmill. Euy @ 8%) 7 KMHRP HV w Rn Wlog skidders also available. www.norwoodsawmills.com/300N. Free information: 1-800-578-1363-Ext 300-N.
STOP YOUR FORECLOSURE now. Stay in your home. 100% guaranteed. We negotiate with your lender and save your home. Never too late. www.HomeAssure.com/offer or 1-866-371-0721.
MEDICAL SUPPLIES
SCOOTERS C POWER WHEELCHAIRS. Did you know in most cases Medicare, Medicaid and Insurance pay 100% of the cost? Call Melissa or Jon for details. 1-800-606-9860. www.medicaremedicalsupply.com.
MISCELLANEOUS
ATTEND COLLEGE ONLINE from home. Medical, Business, Paralegal, Computers, Criminal Justice. Job placement assistance. Financial aid and computer provided if qualified. Call 1-866-858-2121. www.OnlineTidewaterTech.com.
CALLING ALL HOST FAMILIES! If you're tired of the hassle of a student in the past then why not use your cross-cultural experience to help others? By becoming an **ASSISTANT HOST** you can enjoy the rewards of getting to know others in your community and around the world! To find out more, call 1-800-473-0696 or www.asse.com/volunteer.
CASH IMMEDIATE CASH for structured settlements, annuities, law suits, inheritance, mortgage notes & cash flows. J.G. WENTWORTH @ 1-866-494-3711.
REAL ESTATE
NEAR RUIDOSO NEW MEXICO, 140 acres ranch parcels. Great views of Sierra Blanca Good horse property. Power & gravel roads. Borders national forest, may split. 1-888-812-5830. www.swpproperties.com.
SOUTHERN COLORADO RANCH Sale. 35 acres. \$29,900. Spectacular rocky mountain views year round access, electricity/ telephone included. Excellent financing available with low down payment. Call Red Creek Land Co. Today! 1-866-696-5263 x 3473.
3.2 ACRES NORTH of Brady, electricity, central water. Level, oaks, mesquite. Retirement, investment, country living. \$24,500. owner financing. 1-800-876-9720. www.hillcountryranches.com.

NOTICE: While most advertisers are reputable, we cannot guarantee products or services advertised. We urge readers to use caution and when in doubt contact the Texas Attorney General at 1-800-621-0508 or the Federal Trade Commission at 1-877-FTC-HELP. The FTC web site is www.ftc.gov/bizop.

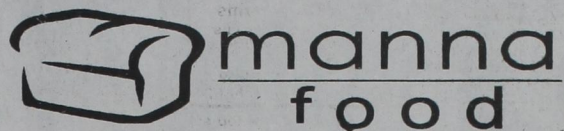

fighting hunger and feeding hope - "one box at a time!"

\$25.00 Food Box
Some states may charge taxes on this food, check with your local participating church or organization

- 3 lbs. Pork Chops
- 2 lbs. Buffalo Spice Chicken Wings
- 2 lbs. Ground Beef
- 2 lbs. Catfish Nuggets
- 1 lb. Smoked Sausage w/Cheese
- 1 lb. Popcorn Chicken
- 1 oz. Meatloaf Seasoning Mix
- 6 oz. Tomato Paste
- 16 oz. Saltine Crackers
- 12 oz. Twist Trio Pasta
- 8 oz. Italian Dressing
- 1 Bag Salad
- 15 oz. French Sliced Green Beans
- 15 oz. Sweet Peas
- 16 oz. Frozen Corn
- 8 oz. Malt O Meal Cold Cereal
- 16 oz. Straight Cut French Fries

February 2008 Menu
In conjunction with Cornerstone Wheeler
For information contact:

Glen Turvaille @ (806)663-3287
Valerie Reeves @ (806)662-4069
Church Office @ (806)826-3457

#1 Chicken Bonus Box \$18.00
4 lbs. B/S Chicken Breast
5 lbs. Breaded Chicken Tenders

#2 Fish & Shrimp Bonus Box \$18.00
2 lbs. Salmon Filets
2 lbs. Tilapia Filets
2 lbs. Breaded Popcorn Shrimp

#3 Seasoned Bonus Box \$18.00
2 lbs. Seasoned Beef Fajitas
2 lbs. Seasoned Chicken Fajitas
4 lb. Whole BBQ Seasoned Chicken

#4 Beef Bonus Box \$18.00
2 lbs. Thin Sliced Rib eyes
2 lbs. Chopped Beef Steak
2 lbs. Beef Stew Meat

We reserve the right to substitute any item due to availability or price.

Orders Due: Sunday, February 10, 2008
Pickup Day: Saturday, February 23, 2008
Pickup time from 12 noon to 3 p.m. East Doors at
Cornerstone Academy.

Road Material

per ton

Base Mix \$12
60% Rock (1 3/4 inch and less).
40% Sand

Rock \$16
1 3/4 inch and less.

Big Rock \$18
2 inch and larger

Sand \$5.75
Scalplings

Freight \$90/hr.
From Stinnett, TX

Base mix is extremely good for roads, drive-ways and parking lots. 24 ton minimum.
Belly dump is available for other jobs.
Volume Discounts available on freight and materials.
Call Canadian AH&N @ 806-323-9921

Wheeler County Agriculture & Family Center

ENGRAVED GRANITE BLOCK

Whole Block
\$1,000 1 ft sq

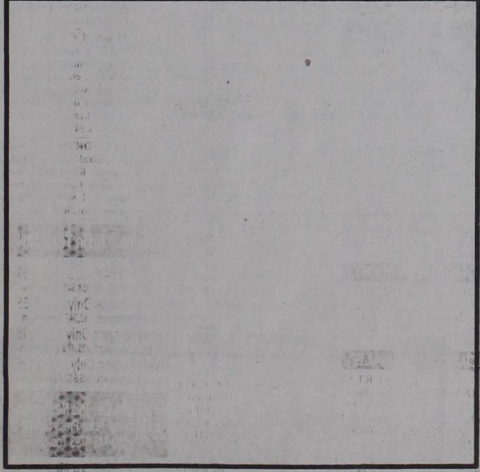

Name: _____

Address: _____

Phone: _____

Fax: _____

Please fill in the block you choose with your logo or name.

Make checks payable to:
WAAIC - Granite Block
PO Box 489
Wheeler, TX, 79096

Half Block
\$500 6" X 12"

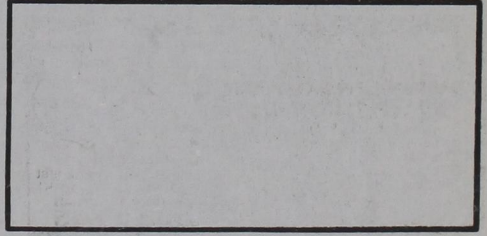

Name on Block
\$100

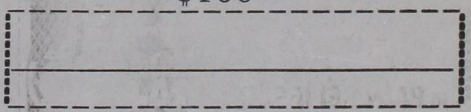

DONATIONS ARE TAX DEDUCTIBLE!

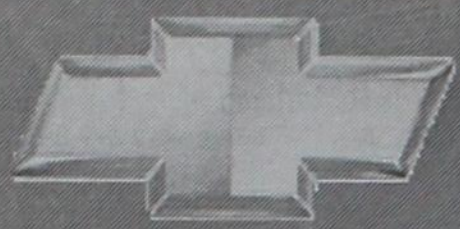

AN AMERICAN REVOLUTION

2.9% 60

MONTHS*



FINANCING FOR

On select models
2008 Chevrolet Silverados

*W.A.C. through GMAC



2008 Chevrolet 1500 Crew Cab



5-YEAR POWERTRAIN



New 2007 Chevy HHR LT
Sport Red Metallic • Gray Leather
Sunroof • Heated Seats
Chrome appearance package
AM/FM/XM/CD/MP3 stereo
PLUS MORE...
5 year, 100,000 mile powertrain warranty
MSRP... \$21,564

***Sale Price... \$16,899**
or

0% APR for 60 months

(*Sale price includes dealer discount, factory rebate of \$2,500 and \$1,000 owner loyalty rebate for owner of '99 or newer GM vehicle. See dealer for details.)

WARE

CHEVROLET

BUICK • PONTIAC

South Hwy. 83 • Wheeler

806-826-5521

1-800-890-WARE (9273)



www.warecbp.com



PRE-OWNED & PROGRAM CARS



2007 Chevy Malibu



2006 Chevy Trailblazer



2007 Chevy Impala

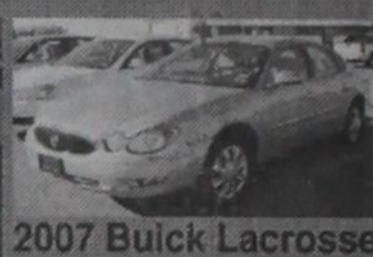

2007 Buick Lacrosse



2007 Chevy Trailblazer



2006 Chevy Silverado



2007 Chevy Avalanche

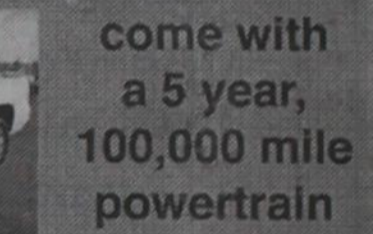

2007 Chevy Avalanche

All 2007 models come with a 5 year, 100,000 mile powertrain warranty.

Court

(from Page 2)
N 45; S 5' Lot 3; all of Lot 4, Blk. 82, WSSA, Shamrock.
C/C DIVORCE DECREE—Dale Ray McGinnis and Linda Carol McGinis to The Public, 11-26-07.
C/C DIVORCE DECREE—Dale Ray McGinnis and Linda Carol McGinis to The Public, 11-26-07, See Instrument.
OL—Meredith K. Sullivan to Samson Lone Star Limited Partnership, 5-1-05, N 1/2 Sec. 9, Blk. 1, Brooks & Burleson Survey.
EXECUTORS ASSIGN./CONVEY./B of SALE—Anita Anderson, et al to MIS Properties LP, 12-19-07, Sec. 92, Blk. A-5, H&GN Ry. Company Survey.
EXECUTORS ASSIGN./CONVEY./B of SALE—Anita Anderson, et al to KAB Acquisition LLLP-VIII, 12-19-07, See Instrument.
ASSIGN.—BP America Production Company to Questar Exploration and Production Company, 12-3-07, Sec. 3, Blk. L, J. M. Lindsey Survey.
OL—Robert Blakeslee to Questar Exploration and Production Company, 9-21-07, SE 1/4 Sec. 10, Blk. L, J. M. Lindsey Survey.
HEIRSHIP AFF.—Robert Blakeslee to Verna June Blakeslee, 10-10-07, SE 1/4 Sec. 10, Blk. L, J. M. Lindsey Survey.
HEIRSHIP AFF.—Robert Blakeslee to Vern T. Rolfe, 10-10-07, SE 1/4 Sec. 10, Blk. L, J. M. Lindsey Survey.
HEIRSHIP AFF.—Janet Ann Crisherto Vern T. Rolfe, 10-10-07, SE 1/4 Sec. 10, Blk. L, J. M. Lindsey Survey.
HEIRSHIP AFF.—Robert Blakeslee to Alma May Rolfe, 10-10-07, SE 1/4 Sec. 10, Blk. L, J. M. Lindsey Survey.
OL—Carol David Trammell Revocable Trust to Questar Exploration and Production Company, 9-24-07, SE 1/4 Sec. 10, Blk. L, J. M. Lindsey Survey.
OL—Teresa Moore Albus to Questar Exploration and Production Company, 12-3-07, SE 1/4 Sec. 11, Blk. L, J. M. Lindsey Survey.
OL—Sam P. Britt II to Questar Exploration and Production Company, 11-5-07, SW 1/4 Sec. 11, Blk. L, J. M. Lindsey Survey.
OL—Anthony W. Dickey, et ux to Questar Exploration and Production Company, 11-5-07, SW 1/4 Sec. 11, Blk. L, J. M. Lindsey Survey.
OL—Louise Paul Hicksto Questar Exploration and Production Company, 11-5-07, SW 1/4 Sec. 11, Blk. L, J. M. Lindsey Survey.
OL—Stephen Meadows to Questar Exploration and Production Company, 11-6-07, SE 1/4 Sec. 11, Blk. L, J. M. Lindsey Survey.
OL—J.D. Sandefer III to Questar Exploration and Production Company, 10-19-07, SE 1/4 Sec. 11,

Blk. L, J. M. Lindsey Survey.
OL—Cledith A. Burrell to Questar Exploration and Production Company, 10-24-07, N 1/2 NW 1/4 Sec. 12, Blk. L, J. M. Lindsey Survey.
RATIFICATION OL—Teresa Arnell Kendall to Questar Exploration and Production Company, 11-2-07, N 1/2 NW 1/4 Sec. 12, Blk. L, J. M. Lindsey Survey.
RATIFICATION OL—Ladonna Kay Honeycutt to Questar Exploration and Production Company, 11-2-07, N 1/2 NW 1/4 Sec. 12, Blk. L, J. M. Lindsey Survey.
RATIFICATION OL—Marcus Wayne Burrell to Questar Exploration and Production Company, 11-2-07, N 1/2 NW 1/4 Sec. 12, Blk. L, J. M. Lindsey Survey.
RATIFICATION OL—Elisha Lynn Burrell Bonner to Questar Exploration and Production Company, 11-2-07, N 1/2 NW 1/4 Sec. 12, Blk. L, J. M. Lindsey Survey.
RATIFICATION OL—Kelly Louis Burrell to Questar Exploration and Production Company, 11-2-07, N 1/2 NW 1/4 Sec. 12, Blk. L, J. M. Lindsey Survey.
D—James Dwayne Thomas, et ux to Edgar L. Tipton, et ux, 1-16-08, 75.78 acs. W 1/2 W 1/2 Sec. 8, Blk. A-3, H&GN Ry. Company Survey.
JANUARY 17, 2008
D—Charles F. Kuntz, et ux to County of Wheeler, 1-7-08, Lots 7 and 8, Blk. 34, Wheeler.
RDT—Wheeler Banking Center to Charles F. Kuntz, et al, 1-8-08, See Instrument.
ASSIGN.—Sanguine Gas Exploration LLC to Themistocles Inc., 1-14-08, Secs. 2, 5 and 6, AB&M Survey.
RDT—First Ag Credit FLCA to Paul Hathaway, et al, 1-15-08, See Instrument.
QCMD—Crestone Royalties LLC to Noble Royalty Access Fund I LP, 11-1-07, Sec. 2, Blk. A-4, H&GN Ry. Company Survey.
DT—Nancy N Doehler 2007 Trust to Newsom Family Trust, 12-22-07, See Instrument.
DT—Sally M. Newsom 2007 Trust to Newsom Family Trust, 12-22-07, See Instrument.
D—Cledith Burrell to County of Wheeler, 1-17-08, Lot 6, Blk. 34, Wheeler.
ASSIGN. OVERRID. ROYALTY INTEREST—Plantation Operating LLC to Jim Brannigan, 11-15-07, See Instrument.
RDT—Countywide Home Loans Inc. to Kyndal Lynn Murray, et ux, 12-31-07, See Instrument.
HOMESTEAD DT—Mark S.

Gilmer to JP Morgan Chase Bank NA, 12-19-07, Pt. N 30 acs. SE 1/4 SW 1/4 Sec. 6, Blk. A-4, H&GN Ry. Company Survey.
HOMESTEAD DESIGN—Mark S. Gilmer to Ex Parte, 12-19-07, Pt. N 30 acs. SE 1/4 SW 1/4 Sec. 6, Blk. A-4, H&GN Ry. Company Survey.
CORR. QCD—Shamrock Independent School District to Wayne Chadick, et ux, 8-30-07, 4.8 acs. SE 1/4 Sec. 51, Blk. 17, H&GN Ry. Company Survey. (Lela)
JANUARY 18, 2008
OL—Neal Champion Davis to R D Davis & Associates Inc., 10-31-07, E 1/2 Sec. 47, Blk. A-7, H&GN Ry. Company Survey.
OL—Mary Helen Davis Daniel to R D Davis & Associates Inc., 10-31-07, E 1/2 Sec. 47, Blk. A-7, H&GN Ry. Company Survey.
OL—Cynthia Ann Corley Trust to R D Davis & Associates Inc., 10-31-07, E 1/2 Sec. 47, Blk. A-7, H&GN Ry. Company Survey.
OL—Davis Living Trust to R D Davis & Associates Inc., 10-31-07, E 1/2 Sec. 47, Blk. A-7, H&GN Ry. Company Survey.
AFF. OF MERGER—Woolsey Energy Corporation to Woolsey Petroleum Corporation, et al, 12-15-07.
EXT. OL—James E. Henderson to Sanguine Gas Exploration LLC, 1-10-08, N 1/2 N 1/2 Sec. 14, Blk. A-7, H&GN Ry. Company Survey.
EXT. OL—James E. Henderson to Sanguine Gas Exploration LLC, 1-10-08, W 400 acs.; S/3 of E 240 acs. Sec. 27, Blk. A-7, H&GN Ry. Company Survey.
EXT. OL—Ernest E. Henderson to Sanguine Gas Exploration LLC, 1-10-08, N 1/2 N 1/2 Sec. 14, Blk. A-7, H&GN Ry. Company Survey.
EXT. OL—Ernest E. Henderson to Sanguine Gas Exploration LLC, 1-10-08, W 400 acs.; S/3 of E 240 acs. Sec. 27, Blk. A-7, H&GN Ry. Company Survey.
ASSIGN. B. OF SALE—Wayne Gifford, et al to Newfield Exploration Mid-Continent Inc., 1-19-08, Sec. 32, Blk. A-3, H&GN Ry. Company Survey; and Sec. 5, Blk. 5, Brooks & Burleson Survey.

Oil

(from Page 4)
RANCH Consolidated) Linn Operating, Inc., #3 Puryear '28', 660' from South & West line, Sec. 28, A-3, H&GN, PD 15500'.
WHEELER (STILES RANCH Atoka) Apache Corp., #1568 Stiles '68', 1385' from North & 1076' from East line, Sec. 68, A-7, H&GN, PD 18000' (BHL: 660' from North & 1300' from East Sec. line) Directional well
WHEELER (STILES RANCH Granite Wash) Linn Operating, Inc., #1 Byrd '42', 2329' from South & 729' from West line, Sec. 42, A-3, H&GN, PD 5500'.
WHEELER (WILDCAT & STILES RANCH Atoka) Linn Operating, Inc., #3 Miller Spinney '39', 660' from South & 1980' from East line, Sec. 39, A-3, H&GN, PD 16700'.
WHEELER (BUFFALO WALLOW Granite Wash) Samson Lone Star, L.L.C., #1750 Sophia, 1050' from South & 367' from West line, Sec. 50, M-1, H&GN, PD 14000'.
Oil Well Completions
Gas Well Completions
HEMPHILL (BUFFALO WALLOW Granite Wash) Cordillera Texas, L.P., #2 Shell Fee '57', Sec. 57, 41, H&TC, spud 6-19-07, drlg. compl 7-19-07, tested 11-9-07, potential 727 MCF, TD 12500', PBTD 12380' —
HEMPHILL (BUFFALO WALLOW Granite Wash) Linn Operating, Inc., #3 Dockray Rivers '237', Sec. 237, C.G.&MMB&A, spud 8-10-07, drlg. compl 9-3-07, tested 10-18-07, TD 13758', PBTD 13510' —
HEMPHILL (BUFFALO WALLOW Granite Wash) Noble Energy, Inc., #4615P Graham, Sec. 46, A-2, H&GN, spud 10-11-07, drlg. compl 10-25-07, tested 12-21-07, TD 12840', PBTD 12688' —
HEMPHILL (BUFFALO WALLOW Granite Wash) Noble Energy, Inc., #4632P Graham, Sec. 46, A-2, H&GN, spud 9-23-07, drlg. compl 10-7-07, tested 12-7-07, TD 12815', PBTD 12702' —
HEMPHILL (BUFFALO WALLOW Granite Wash) Noble Energy, Inc., #6832P Meek '68', Sec. 68, M-

THE WHEELER TIMES
PAGE 6—Thursday, January 24, 2008 50c
"Wheeler, town of friendship and pride."

1, H&GN, spud 10-7-07, drlg. compl 10-28-07, tested 12-20-07, TD 11837', PBTD 11755' —
HEMPHILL (BUFFALO WALLOW Granite Wash) Samson Lone Star, L.L.C., #2824 Puryear, Sec. 24, M-1, H&GN, spud 9-14-07, drlg. compl 10-2-07, TD 13700', PBTD 13613' —
HEMPHILL (HEMPHILL Douglas) Samson Lone Star, L.L.C., #6 Ramp Walker '12', Sec. 12, 41, H&TC, spud 10-24-07, drlg. compl 10-31-07, tested 12-8-07, TD 8300', PBTD 8197' —
HEMPHILL (HEMPHILL Granite Wash) Samson Lone Star, L.L.C., #3062 Arrington, Sec. 62, A-2, H&GN, spud 10-6-07, drlg. compl 10-20-07, tested 12-9-07, TD 11920', PBTD 11798' —
HEMPHILL (N.W. MENDOTA Granite Wash) Mewbourne Oil Co., #1924 Leslie Webb, et al 'R' Sec. 192, C.G.&MMB&A, spud 11-27-07, drlg. compl 12-10-07, tested 12-31-07, TD 11000', PBTD 10904' — Operator intends to commingle w/other Fields
ROBERTS (N.W. MENDOTA Granite Wash) Cimarex Energy Co. of Colorado, #9 Earp '60', Sec. 60, B-1, H&GN, spud 7-5-07, drlg. compl 8-1-07, tested 12-12-07, potential 2315 MCF, TVD 10927', MD 11260' — Directional well
ROBERTS (RED DEER CREEK Granite Wash) Cimarex Energy Co. of Colorado, #15 Byrum '6', Sec. 6, B-1, H&GN, spud 10-15-07, drlg. compl 11-2-07, tested 12-14-07, potential 1417 MCF, TD 10730', PBTD 10638' —
WHEELER (BUFFALO WALLOW Granite Wash) Samson Lone Star, L.L.C., #2648 Hefley, Sec. 48, M-1, H&GN, spud 9-13-07, drlg. compl 10-6-07, tested 12-22-07, TD 13567', PBTD 13428' —
WHEELER (STILES RANCH Atoka) Apache Corp., #1168 Stiles '68', Sec. 68, A-7, H&GN, spud 8-1-07, drlg. compl 9-20-07, tested 10-29-07, potential 9388 MCF, TD 16927', PBTD 16837' —
WHEELER (STILES RANCH Granite Wash) Newfield Exploration Mid-Con., Inc., #11 Britt '6', Sec. 6, 1, B&B, spud 4-17-07, drlg. compl 9-30-07, tested 11-27-07, potential 6486 MCF, TD 15570',

News, Views, Commentary
On KPDR, 90.5
... in Wheeler
Weekdays 6:00 a.m. to 7 a.m.

Pictures are needed for this adv.
NO Charge!
Bring or email pictures of your children or grandchildren to...
The
Wheeler Times
wtimes@centramedia.net

For all your...
Insurance Needs, See
Eastern Panhandle
Insur. Agency, Inc.
117 W. Texas St.—Wheeler
806/826-3573
•Auto •Home •Life •Health
•Commercial •Bonds

WHEELER COUNTY CRIME STOPPERS

Wheeler County Crime Stoppers needs your help to catch a vandak(s). Street signs have been knocked down throughout the Wheeler community along with mischief theft and criminal theft at the Wheeler Cemetery. The Wheeler County Sheriff's office needs your help to catch and prosecute this person(s). If you have any information that will lead to an arrest, please contact Wheeler County Crime Stoppers at 806.826.0227. You will receive a cash reward up to \$1,000 and no face-to-face contact is ever made. There is NO caller i.d. on the Crime Stoppers hotline.

826.0227

GIFTS — AMBASSADOR CARDS
HYLAND'S PHARMACY
109 W. TEX. ST.—WHEELER, TEXAS
Phone: 806/826-5561
VITAMINS — FILM DEVELOPING