

# THE WHEELER TIMES

VOLUME NO. 40, NUMBER 8

THURSDAY, FEBRUARY 1, 1973

SINGLE COPY 10c

## SEMESTER HONOR ROLL

### WHEELER ELEMENTARY

#### GRADE 1

All A's  
Pierce  
Watson  
Porter  
Miley  
Johnson  
McWilliams  
and B's  
Edwards  
Hutchison  
Jones  
Hampton  
Johnson  
Dunn  
GRADE 2  
All A's  
Bradstreet  
Dyer  
Hamilton  
Jennings  
Wright  
and B's  
Crockett  
Cross  
Love  
Martin  
Moore  
Porter  
All B's  
Walker  
Weaver  
Westmoreland  
GRADE 3  
All A's  
Brown  
Lee  
and B's  
Ford  
Mendoza  
Callan  
Atwood  
Pond  
Dunn  
All B's  
Wilson  
GRADE 4  
All A's  
Brotherton  
Christner  
Wiggins  
and B's  
Henderson  
Hogue  
Parsons  
Radden  
Westmoreland  
Wright  
All B's  
Walker  
GRADE 5  
All A's  
Stas  
Barbara Kreyling  
Gaines  
Rich Brown  
and B's  
McWhorter  
Pierce  
Muse  
Millet  
Meadows  
Johnson  
Cox  
Coates  
GRADE 6  
All A's  
Hennard  
Wills  
and B's  
Gunter  
Grimes  
Hefley  
Marshall  
All B's  
Wallace  
GRADE 7  
All A's  
Christner  
and B's  
Gaines  
Hefley  
Steen  
GRADE 8  
All A's  
Christner  
Hefley  
McIlhany  
and B's  
Gaines  
Smith  
Verden  
All B's  
Immel

### WHEELER HIGH SCHOOL

#### SENIORS

Kathy Hennard  
Cathy Marshall  
Patty Martin  
Juniors  
Danny Hardcastle  
SOPHOMORES  
Jana Marshall  
Janice Verden  
Mantha Gunter  
FRESHMEN  
Robert Willis

#### B Honor Roll

##### SENIORS

Gary Fischer  
Randy Hanks  
Gayle Helton  
Delbert McWhorter  
Machille Mitchell  
Marlene Moore  
Jayne Parsons  
Jo Rita Rogers  
Debbie Rannels

##### JUNIORS

Lewis Britt  
Kim Dutton  
Charles Earney  
Tom McIlhany  
Debra McWhorter  
SOPHOMORES  
Don Chapman  
Lee Ann Coates  
Raymond Martin  
Marissa Williams

##### FRESHMEN

Mark Bateman  
Allen Love  
Billy McWhorter  
Tommy Weaver  
Brenda Jones  
Sharon Wagner

## WILDCAT WELL PRODUCING OIL NORTH OF TWITTY

Alpar Resources gave a detailed breakdown of fluid recovery on a drillstem test in Granite Wash at 1 Blake, in 25-AB-H&GN survey, a wildcat two miles north of Twitty, in south central part of Wheeler County, Tex. The drillstem test that had recovered 660 ft of fluid prompted the operator to run casing at the venture, north of shallower production in the Panhandle pool. Test interval was 4590-4670 ft. The 30 minute preflow had been followed by a one hour reopening. The 660 ft of fluid was 120 ft of slightly oil and gas cut mud, 60 ft of heavy free oil and gas - cut oil and 480 ft of mud and gas-cut oil. Granite Wash section had been logged at 3016 ft and

casing was set at 5409 ft. Total depth is 5700 ft.

### LETTER to the EDITOR

109 Ramada Trail  
Amarillo, Texas  
1-23-73

Sir:  
I don't write many letters to the Editor and still don't have any earth-shaking thing to say, but I just finished going through a six-inch stack of the Times, and felt compelled to write something! I don't get the paper regularly anymore but my mother saves it for me.

I'm a Wheeler-County, transplanted in Amarillo. My husband was raised at Sweetwater, Oklahoma and I at Allison; we still consider it home down there. We'll probably never live there again, and as far as living in a metropolitan area, there's no place in the state I'd rather live than in Amarillo. There must be a hundred or more "transplants" in Amarillo from there, many whom I personally know. I expect all of them, deep down, have a very sentimental spot for the old stomping ground. I do. My "Social Life" centered around the courthouse square and the Rogue theatre on Saturday night (Laura Guthrie's face in that ticket box is indelible in my memory), church, and the basketball games in winter. There was usually enough excitement for me in Wheeler on Saturday night (I met my husband there) or at least I never noticed if there wasn't.

Anyway, as I read the Times, I'm made to see the difference in my life style and yours, and be a bit envious. It's nice (I guess) to be able to go to a large shopping center and buy about anything, and to have the various services available (200 beauty shops - 200 eating places), if you can afford to go there - and if you don't mind driving 10 miles, sometimes bumper-to-bumper traffic, and elbow-to-elbow people. I bet my friends in Wheeler County have far fewer ulcers and headaches than my friends in Patter County.

We moved out of the city limits about two years ago - couldn't stand it any more on the corner of Main Drag and Expressway! Although I'm in town at least every other day, there's something very comforting about this over-mortgaged acre with its horse, cow, cat and dog (all four from our country friends)! Our neighbors are next door and across the street; the well is not too good (anything beats Lake Meredith water), the back yard is full of weeds, and it's nine miles to town, but we'd pitch a tent rather than go back in to town.

I hope Mobeetie gets all restored and that the rest of the area will be preserved and held its own. Somebody save about 15 acres for me to retire on forty years from now!

Sincerely,  
Dorothy Newsom Welch  
(Mrs. John)  
P.S. I enjoyed Ern Zybach's letters to the Editor.

**PERSONALS**  
Mr. and Mrs. Gene Miller and daughters of Amarillo and Mrs. Betra M. Farmer of Wheeler left Friday for Lampasas, Texas to attend

### Services Held For Emily Thomas

Funeral services for Mrs. Emily Lee Thomas, age 77 years and 3 days were held in the First Baptist Church of Mobeetie, Tuesday, Jan. 23, 1973.

She and the late William Baxter Thomas came to Mobeetie in 1921.

She moved to the Philview Camp near Borger after his death in 1945.

Survivors are three sons, Coy of Borger, Delmer of Canyon, Bill of Goldsmith, one daughter, Mrs. Venson Smith of Mobeetie, two sisters: Irene Smith of Amarillo and Cordia Godwin of Pampa, 13 grandchildren, 11 great-grandchildren.

### Maggie Ramsey Rites Are Read

Funeral Services for Miss Maggie M. Ramsey, 85, a resident near Wheeler since 1920, who died at 8:15 a.m. Tuesday in Shamrock General Hospital after a long illness, were held at 2 p.m. Wednesday in the First United Methodist Church.

Rev. Rollo Davidson, pastor of the Methodist Church in Shamrock, officiated. Burial was in the Wheeler Cemetery under the direction of Richerson Funeral Home of Shamrock.

Miss Ramsey, born in Cherokee, Ala. came to Wheeler from Mangum, Okla. She and her sister, Miss Bessie Ramsey, lived on a farm two miles south of the city.

Miss Ramsey was a member of the First United Methodist Church. Survivors, in addition to her sister, include two brothers, Fred M. of Dallas and Robert L. of Wheeler; and two nephews and two nieces.

### Young Farmers Schedule Meeting

A Young Farmers meeting will be held Monday, Feb. 5, at 7:00 p.m. in the Briscoe Agriculture Building. All regular Young Farmers and all the people who attended the Beef Cattle Short Course are invited to attend.

Speaker for the evening will be Jerry Cook of the Sittner Cattle Insecticide Co. plus an area Veterinarian will be at the meeting. He will give a talk on preconditioning Cattle. The Briscoe and Allison Young Farmers meeting is under the supervision of Kenneth McCasland and John Thomas, vocational ag teachers at Wheeler and Briscoe, respectively.

Weekend visitors in the George Gandy home were Mr. and Mrs. Donald Gandy and family, Panhandle, Mary Drew, Lockney, Mike Gandy and Preston Glazener, Canyon, Mrs. Elizabeth Britten and Carlene, Groom, and Mrs. Elva Wood, Wheeler. Esther Sorensen from her ranch north of town, called on Sally Harris and Nellie Horton Monday afternoon. The three had a "chatting good time".

The Golden Wedding Anniversary of Betra's brother, Mr. and Mrs. C. R. Meek, on Sunday, Jan. 28th, returning to their respective homes on Sunday night.

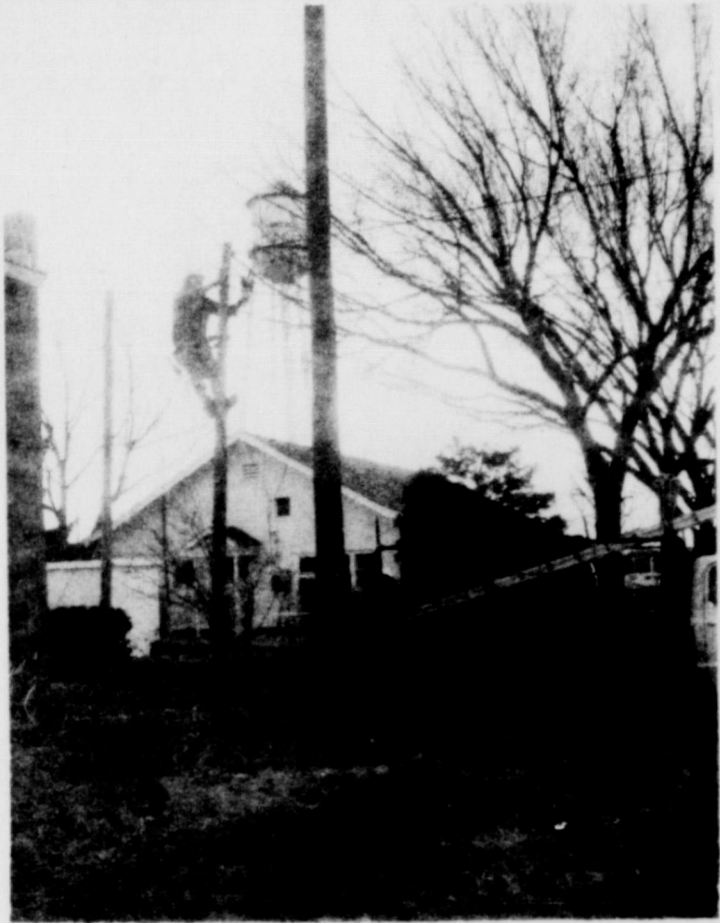

**BETTER TV ON ITS WAY:** Work began Tuesday on the rebuilding of the Wheeler TV System. The \$30,000 project will take approximately 3 weeks. The men are in the process of stringing the messenger wire which will support and stabilize the cable.

### Here and There

BY: Laura Guthrie

**Shades of the Good Ole Days!** Wasn't Saturday afternoon a dilly! A few more hours of that high wind, freezing temperature and snow and we would have had an old fashioned blizzard. But the weather is nice this week so that one will soon be forgotten. "It's an ill wind that blows nobody good," Hattie Lee,

### License Plates Available Feb. 1

Texas motorists can pick up license plates for the faithful family car starting February 1 at the county tax office or substation in the county in which they live.

The motorist may register his vehicle in person at his county tax office or substation by bringing in the entire handy three-part form he received in the mail from the Texas Highway Department. It takes only a few minutes to process the form, collect the fee and send the motorist on his way with new plates.

Drivers also can get new plates by mail if they send in the complete three-part form, the registration fee plus one dollar for each vehicle to their county tax office prior to March 1. After March 1 it will be necessary to go to the county tax office or substation in person as 30 days are required for mail delivery. In any case, owners will save themselves time and trouble by using the computerized forms.

With the form, a certificate of title and last year's registration receipt are not needed. Whether the driver uses the mail or applies in person -- the important thing for him to remember is to be very careful NOT to separate the three-part application form. The entire form must be mailed or taken to the county tax office or substation. A stick-down strip showing the new license number is attached to all sections of the form. The tax office separates the form, returning part of it as a receipt for the owner.

Applications for license plates should be sent only to the local county tax office. Motorists should NOT send their payments to the Texas Highway Department because this will delay their registration.

Admissions  
1-5 Florence Dodd  
1-7 Henry Kinnard, Jr.  
1-11 Dick Guynes  
1-16 Ollie Jaco  
1-18 Topsy Gossett  
1-22 Oscar Jones  
1-25 J.W. Hooper  
Naomi Thomas  
Billy Finsterwald  
Leo Lamb  
Kenneth James Daughtry  
1-26 Clark Pritchard  
Debbie Burnett  
Clarence Robison  
Jimmie Sanders  
1-27 Freda Wright  
O. L. Bowerman  
Marl Jaco  
Dillard Dunn  
1-28 Ann Wright  
Shirley Ivey  
1-30 Jerry Finsterwald  
1-41 Grady Dodd  
Dismissals  
1-26 Lewis Simpson  
1-27 C.C. Baird  
Preston Glazner  
Clarence Robison  
Bill Harvey  
1-28 Kenneth James Daughtry  
Loyd Lee  
1-29 Terry Grayson  
Melanie Zirizx  
Cliff Bradstreet  
Bessie Robertson  
1-30 Dillard Dunn  
Dorothy Risner  
O.L. Bowerman  
J.W. Hooper  
Vernon Sauls  
Sue Ann Stiles  
Baby girl Stiles  
1-31 Freda Wright

### Bobby Ware Completes Studies

Robert Neil Ware, son of Mr. and Mrs. N. D. Ware, Jr. was among a total of 986 students in the six colleges and the Graduate School at Texas Tech Univ. who completed work for degrees at the conclusion of the fall semester.

Of that total, 174 were graduate students, 25 qualifying for doctorates and 149 for masters degrees. Because no formal graduation exercises are conducted at the conclusion of the fall semester, students who qualify for their degrees are invited to participate in the spring commencement.

Degree requirements were completed by 821 students at the undergraduate level. The College of Business Administration graduated 225 students; Arts Sciences, 190; Education, 151; Agricultural Sciences, 94; Engineering, 79; and Home Economics, 73.

Bobby received his Bachelor's Degree in General Business.

to Amarillo to see grandson, Phillip Paige. Of course, Dwight and Sue Ford were at home also.

Accidents will happen. Mrs. Jack Johnson of Mobeetie was whirling away her time in our village the other day while her car windshield was being replaced. It was broken by flying gravel when an other vehicle passed her on the highway.

### Staubach to Head Easter Seal Cam.

Roger Staubach, Quarterback of the Dallas Cowboys, has been named State Chairman of the 1973 Easter Seal Campaign in Texas. Rodney D. Hargrave of Dallas, President of the Easter Seal Society for Crippled Children and Adults of Texas, announced that Staubach, pictured with Gary Foster of Dallas, will lead volunteers in every county in Texas during the traditional annual appeal for funds to provide direct services to physically disabled Texas children and adults.

As State Easter Seal Chairman, Staubach joins with 234 local Easter Seal Chairmen and Representatives throughout Texas who participate in the annual funds appeal. Last year, 18,802 crippled children and adults in Texas received rehabilitation and other services rendered by the Texas Easter Seal Society through a statewide network of affiliated Easter Seal Societies and Chapters which includes 18 treatment or rehabilitation centers.

Staubach joins a national roster of prominent figures in the 1973 Easter Seal Campaign. Ralph Edwards, creator of television's "Truzy or Consequences" and "This is Your Life" has been named National Chairman for 1973. Nationally, the Easter Seal Society extends services and rehabilitation to nearly 300,000 disabled persons yearly through 2,000 state and local affiliates.

Staubach, rated one of the outstanding college players of all time, won the Heisman Trophy as a junior and set Naval Academy records that still stand. Among other honors, he was named AP and UPI Back of the Year and won the Maxwell Trophy.

Roger is married to the former Marianne Hoobler and they have three daughters.

## KIDS, INC. KORNER

Bill Errington has been coaching in Kids Inc. for six years.

"I tried to get my oldest son, Stan, on a team and couldn't. All of the teams were full, so I had to start coaching a team myself," said Errington of 3203 Dunaway.

"That was back when Stan was nine years old.

"You start out with a bunch of nine year olds and take 'em all through high school.

"Stan is now playing on the Bowie eighth-grade team. We are playing basketball now and have won three out of four.

"We played football. The boys will have track and then YMCA baseball in the summer."

Mr. and Mrs. Errington (her name is Annie) have three other children in the Kids Inc. program. James, age 12, is on the Bowie sixth graders and Rickey, age 9, is on the Bowie fourth graders. Sara, age 10, played on the Bowie fifth-sixth graders in basketball.

"I played basketball in the city league myself for seven years. I'll still like to, but I think it's more important to be coaching in the Kids Inc. program," said Errington.

"I also referee several games a week. The program certainly needs more officials. We have only about from 20 to 30 people trying to referee all of the Kids Inc. basketball games.

"Anyone interested should call the Kids Inc. headquarters."

Bill Errington was born Nov. 9, 1936 at Wheeler, Tex., and graduated from Kelton High School in 1956.

"I played football as a freshman, but the sport was dropped. I took part in basketball, track and baseball all four years.

"I moved to Amarillo when I got out of school.

"I drove a truck for Crow-Gulde Cement for seven years. I worked for Amarillo-Borger Express for one year. Merchants Motor Freight bought out Amarillo-Borger Express and I have been with them ever since.

"I make city deliveries. I don't get off until 5:30 in the afternoon. So I don't have much time for anything else after I coach my team and

### COLTS Basketball

The Wheeler Colts traveled to McLean, Monday, Jan. 22 for their third district ball game. The Wheeler girls fell to J.C. Lean 28 to 16 with Anne McIlhany earning 10 points to take high point. The Colts are now 8-2 for the season and 2-1 in district play.

Mrs. Cecil Clark returned home Tuesday after spending two weeks in the Shamrock hospital with bronchitis and pneumonia. She is much improved and wishes to thank all her friends for their visits.



BILL ERRINGTON

referee other games. "I've just always liked all kinds of athletics.

"I really like being around the boys to coach them. I just like the competition and everything that goes with it."

This article was taken from the Amarillo Globe-News. Bill Errington is the son of Mrs. Lorene Errington.

### Christian Center Slates Service

Pastor Keith Johnson of Christian Center announces a special service Sunday evening, February 4, at 7:15 p.m. with guest speaker Bro. Lester Hathaway, pastor of the Mobeetie Church of Christ. The public is cordially invited to attend.

### Savings Bonds Sales in County

December sales of United States Savings Bonds in Wheeler county were \$16,962, according to County Bond Chairman Charlie R. Brown. Sales during 1972 totaled \$116,188 which represents 53% of the yearly sales goal of \$220,000.

Texans purchased \$17,451,392 in series E and H Bonds during the month. Total bond sales for 1972 amounted to \$211,662,879 for 10% of the 1972 sales goal of \$197.5 million. One hundred three counties and thirteen districts in Texas achieved their 1972 sales goal.

Nationwide, sales of E and H Savings Bonds during December were \$450 million, 2.4% above December 1971. Total sales for the calendar year 1972 amounted to \$6,236 million, 13.9% above a year earlier.



# To The Friends and Relatives Of Mr. and Mrs. Andrew Goad

1923

1973

In honor of the  
Fiftieth Wedding Anniversary of  
Mr. and Mrs. Andrew Goad  
their Children and grandchildren  
request the pleasure of your company  
at a Reception  
on Sunday, the eleventh of February  
Nineteen hundred and seventy three  
from two to four o'clock in the afternoon  
Doyle Pond Home  
West of Wheeler

## PAT'S PARAGRAPHS

BY: Pat Palmer, CEA

I hope many of you are planning to attend the "Healthy Hearts Seminar" in Amarillo, Feb. 8. I mentioned it last week in this column, and information about it is also in another part of this paper. Do contact me by Feb. 2 if you plan to attend. I feel like it will be well worth your time to go to this program, and get good information straight from doctors, a nutritionist, and former heart patients.

Seems a little early to think about spring, but the spring pattern books are out, a few spring garments are arriving in stores and one can begin to see a little of what the fashions for this spring will be.

In fabrics, homespun flax and linen looks, with nubs and slubs, abound as natural favorites. Wool, cotton, and linen will be used more. A fragile, feminine look will be created by using eyelets, flocked fabrics, embroidery, laces, piques, sheers and shadow stripes, soft fabrics like mohair and cotton flannels.

In design looks, the smock, pinafore, angel top, ruffles, tucks and frills will be important. It will be a nostalgic spring with wearing of story-book prints, "fitties" looks and platform shoes. Shirring, dolman and kimono sleeves, wrap looks and new shoulders (wide, extended, and dropped) can all be seen this spring.

The pants show continues with hip fitting, free flowing palazzo, (very wide legged pants) as well as straight legs, flares, oxford bags, hip huggers and jeans. Pants pair with vests, battle jackets, baseball jackets, blazers, shirt jackets and cardigans.

Start looking and watching and see if you can see these fashions appearing.

Ever hear of a 24 hour salad? Here's one!

TWENTY FOUR HOUR SALAD

New ... Everyday hose from Hanes  
A unique idea in panty-hose

only \$1.95



We also have New Sizes (A-B-C-D) in \$3.00 Pantyhose

**Dot's Shop**  
FRIENDLY SERVICE  
111 W. Texas - Wheeler - Phone 256-3111

## Court Records

LIST OF INSTRUMENTS FILED IN THE OFFICE OF THE COUNTY CLERK AND DISTRICT CLERK OF WHEELER COUNTY, TEXAS FROM JAN. 22, 1973 TO JAN. 26, 1973  
January 22, 1973  
ROY D & MD--Milton Zetzman to H R Stansney 12-1-70 SE 1/4 & W 1/2 NE 1/4 Sec 56 Blk A-8; Pt Secs 3, 4, 6 J Potevnt Survey; Pt Secs 10, 11, 12, 13, 22, 23 Blk L  
RATIF OL--Mattie Belle Thompson to William L Arrington 1-18-73 NE 1/4 Sec 31 Blk A-7  
ROY D--Joe Bill Barnard to Wm J Jackson 1-19-73 7.5 625 int 625 ac Sec 9 Blk RE  
DT--Irish Investment Corp. to Farmers & Merchants St Bk Shamrock 1-19-73 E 1/2 & W 1/2 NW 1/4 & E 1/2 SW 1/4

& W 1/2 SE 1/4 Sec 7 Blk A-8; NE 1/4 Sec 54 Blk 13  
MD--Gordon Whitener et ux to William A Whitener et ux 1-22-73 120 ac int SW 1/4 Sec 51 Blk A-8  
January 23, 1973  
CONSD UNIT--Sun Oil Co et al to Ernest C Blake et al 12-15-72 N 1/2 Sec 16 S 1/2 25 A-8  
OL--Dolores Howard to Chalfant Magee & Hansen, Inc 11-8-72 Sec 29 Blk OS2  
OL--Dan O Howard et al to Chalfant Magee & Hansen, Inc 11-8-72 Sec 29 Blk OS2  
MD--Johnnie Burrell et ux to Pauline Keys 1-23-73 8 ac int NE 1/4 Sec 6 Blk L  
MD--Johnnie Burrell et ux to Emily Ann Cottrell 1-23-73 same as above  
MD--Johnnie Burrell et ux to F D Chilton 1-23-73 same as above

## Allison News

BY: Mrs. Lester Levitt

Mr. and Mrs. Bruce Harrison attended the funeral of Mrs. Tommy (Wright) Harris at Reydun, Okla. Saturday, January 20th. The Harrisons and Mrs. Jerry Harrisons were guests in the home of Dr. Willis Harrison and family at Canyon on Friday and relatives in Amarillo.

Stanley Swires and family from Gem City were dinner guests in the home of her mother, Mrs. Doris Newsom Sunday. They also visited the Gory Halls.

Mr. and Mrs. Richard Kiker attended the stock show in Ft. Worth over the weekend.

Mrs. Edith Levitt spent from Friday until Wednesday at Panhandle in the Lyn Levitt home. She also visited Mrs. Nona Blake while there.

Zack Miller returned to the Groom hospital last week for treatment. He had been staying in the Rex Miller home.

Terry Grayson, Mrs. Debbie (Grayson) Barnett from Gruber, Randy Hall and Bud Jones from Sedan were all patients at the Parkview hospital in Wheeler last week. Bud Jones remains in the hospital.

Word has been received of the recent illness and surgery of Rev. Ronnie Chadwick of Davidson, Okla. He was a former pastor of the Baptist Church.

Mr. and Mrs. Lee Kiker were in Amarillo last week for medical reasons.

Rev. and Mrs. J. W. Ralston attended the Baptist Evangelistic Conference at Dallas last week returning home Wednesday.

Elmer Brown and family from Elk City visited Mrs. Bessie Megee over the weekend.

J. R. Black is recovering from injuries received when a car which was jacked up he was working on fell on him breaking his collar bone and caused other bruises. However, he was not hospitalized.

Pearl Harrison, Louise Boydston and Mandie Harrison were in Sayre, Okla. Tuesday on business.

Mr. and Mrs. Dwayne West and Allison from Erick, Okla. were dinner guests in the home of Mr. and Mrs. Hiram Begert and son recently.

Visiting Mrs. Zack Miller in the Rex Miller home Sunday were: Lila Taylor from Reydun, Mr. and Mrs. Troy Miller from Wheeler, Ruby Robinson from Sweetwater and Mr. and Mrs. Shot Childress and sons from Miami.

Weekend guests in the Loyd Jones home were: Windy Jones from Concord, Mass., Mr. and Mrs. Jimmy Graves from Logansport, La., Mrs. Oleta Chambers from Grandprairie, Texas, Mr. and Mrs. John Jones from Sedan, Clarence, Timmy and Allen Jones from Barger and Bill Donaldsons and Lee Halls.

Gary Sisemore and family from Amarillo were house guests in the Gary Hall home Sunday.

John Gilmer was taken to a Wheeler doctor and then on to a specialist in Amarillo Saturday for the removal of a piece of steel from his eye. He and Mrs. Gilmer remained in the Jerry Gilmer home in Amarillo

over the weekend. Mrs. L. W. Grayson has been caring for their grandson while Mrs. Barnett remains in the Wheeler hospital for treatment.

Lyn Brown from Dumas spent the weekend with his sister, Mrs. Opal Boydston and family and did some hunting.

Zack Miller is critically ill in the Groom hospital at this writing.

Leonard Kiker from El Paso and Mrs. Bertie Mae Williams from Canyon visited Mr. and Mrs. David Kiker Saturday and Sunday. Leonard is soon to be transferred to New York State.

The revival at the United Pentecostal church will continue through this week with Rev. Dean from Kileen Texas, evangelist.

Suzanna and Alton Lohberger, students at Weatherford, Okla. spent the weekend with home folks.

Mr. and Mrs. Jerry Wingert from Warsaw, Mo. visited Mrs. Edora Begert Sunday.

## Wed. Study Meets With Wofford

The Wednesday Study Club met last week in the home of Mrs. Harry Wofford. The program was directed by Mrs. Nelson Porter.

This was guest day for the Club and the President, Mrs. Lee Guthrie introduced the guests. Mrs. McIlhenny gave a Federation Report. Miss Ann McIlhenny, a guest, played a lovely piano solo.

A book review, "Gee Whiz, I'm Old" by Agnes Durant Pylout, was given by Mrs. R. Wm. Brown, who is an honorary member of the club. This review was a delightful account of a woman who suddenly found herself "not young any more". Mrs. Brown has a captivating style of delivery, so the rendition was a delight to all.

Guests present were Ann McIlhenny, Mesdames: Grainger McIlhenny, Glen George, T.W. Owen, Farmer Hefley, Gayle Singleton, Paul Green, C. B. Kirk, Gordon Whitener, Laffin, Shelby Pettit, Nelson Porter, Lee Guthrie and Miss Esther Sorensen.

Refreshments were served from a beautifully laid table. Mrs. Nelson Porter and Mrs. Shelby Pettit were co-hostesses.

"Be my valentine"

John C. Vise Agency  
COMPLETE INSURANCE SERVICE  
WHEELER PH. 826-5576



That diamond ring, other jewelry or expensive gift - insure it against theft, loss, or accidental damage, with the JOHN C. VISE AGENCY.

JOHN C. VISE AGENCY  
COMPLETE INSURANCE SERVICE  
WHEELER PH. 826-5576

as above  
MD--Johnnie Burrell to Mrs Hartwell Baird 1-23-73 same as above  
January 24, 1973  
C. C. PROBATE--Robert A Selby 1-16-73  
AFF--Bernie E Morgan et ux to Annie E Morgan et vir 11-8-72  
TRUSTEES MD--Cecile A deHorvath to Ellis Rudy 1-16-73 1/20 of 3/640 int NE 1/4 49 B 24  
MD--R P Fuller et ux to Rex Fuller et al 9-14-72 1/4 int 121.86 ac Thomas James Survey and in 155.4 ac of sec 1 C & N RR Co Survey  
ROY D--Ben Tillman Clemens et ux to Wanda Lou Newkirk 1-22-73 1/16 int SW 1/4 18 Blk L  
ROY D--Ben Tillman Clemens et ux to David Truman Clemens 1-22-73 same as above  
ROY D--Ben Tillman Clemens et ux to Bryan Tillman Clemens 1-22-73 same as above  
ROY D--Ben Tillman Clemens et ux to Wanda Lou Newkirk 1-22-73 1/16 int SW 1/4 18 Blk L  
ROY D--Ben Tillman Clemens et ux to Caryl Dwayne Clemens 1-22-73 same as above  
AOL--Malouf Abraham to Kerr-McGee Corp. 12-27-72 14.11 ac Sec 9 Blk RE  
OL--Paul C Brown to Malouf Abraham 11-20-72 14.11 ac Sec 9 Blk RE  
AOL--Malouf Abraham to Kerr-McGee Corp 1-9-73 14.11 ac Sec 9 Blk RE  
OL--Oral W Rice to Malouf Abraham 12-27-72 14.11 ac Sec 9 Blk RE  
ROL--Amoco Prod. Co to James E Davis et al 1-16-73 NE 1/4 Sec 21 Blk A-7  
C. C. PROBATE--Eliza Mary Davidson 1-24-73  
ROW--Leon Hays et ux to El Paso Natural Gas Co 1-13-73 S 1/2 SE 1/4 Sec 18 Blk RE  
January 25, 1973  
Office Closed  
January 26, 1973  
C. C. WILL--R J Edwards 1-24-73  
C. C. ORDER PROBATING WILL--R. J. Edwards 1-24-73  
C. C. RESOLUTION--Amico Production Co to Carl L Cain et al 1-11-73  
P. OF ATTY--Jerry Allem Barton et al to Virgie Mae Duncan 11-3-72 Lots 8, 9 10 Blk 24 Wheeler  
DTPaul Hathaway et al to Federal Land Bk of Houston 1-19-73 N 1/2 Sec 85, E 1/2 88 1-19-73 N 1/2 Sec 85, E 1/2 86 NE 1/4 75, N 100 ac SW 1/4 & W 60 ac NW 1/4 76.646, 6 ac Sec 72 Blk A-5, SW 1/4 2 BS & F Survey  
DT--Paul Hathaway et al to Federal Land Bk of Houston 1-12-73 NE 1/4 & 20 ac SE 1/4 65 A-8  
RVL--Eliza Mary Davidson to Bobby J Calcutt et ux 1-24-73 SW 1/4 Sec 3 AB&M Survey  
D--Jarvis Joe Jaco to Gaddy Vise 1-23-73 27.69 ac N 1/2 NW 1/4 Sec 60 Blk A-8  
MD--M E Tarr et ux to First Natl Bk of Casper 1-2-73 .006578947 Int N 1/2 32 A-4  
AMEND OL--J B Henderson et ux to Sun Oil Co 1-19-73 E 1/2 Sec 16 Blk A-8

## Public Notice

NOTICE OF INTENTION TO LEASE LANDS FOR MINERAL DEVELOPMENT  
The Commissioners Court of the County of Wheeler, State of Texas, has determined that it is advisable to make a lease for mineral development of certain lands belonging to said County of Wheeler, State of Texas, consisting of six tracts lying and being situated in Wheeler County, Texas, containing a total of 32.163 acres, more or less, and being more particularly described as follows:

TRACT ONE: A 7.150 acre tract of land out of the J. Lindsey Survey, Section 2, Wheeler County, Texas, described as follows: "Beginning at the intersection of the 'City of Shamrock', south line and the East section line of said Section, Thence North with said East Section line to the intersection of said East section line and the North R/W line of the relocation of State Highway No. 4. Thence along the arc of said R/W line which is parallel to and fifty (50) feet from the arc of a two degree (2) curve with a central angle of forty three (43) degrees, left same being the center line of said Highway; to a point on said R/W line fifty (50) feet north of Engineers Point of tangent Station 637-333. Thence North 43 degrees 03' W with said R/W line parallel to and fifty (50) feet from center line of said Highway to the intersection of said R/W line and the 'City of Shamrock', north Section line. Thence East with said north Section line to the intersection of said North Section line and the South R/W line of said Highway. Thence S 43 degrees 03' E with said R/W line parallel to and fifty (50) feet from center line of said Highway to a point (50) feet south of Engineers point of tangent Station 637-333. Thence along the arc of said R/W line which is parallel to and fifty (50) feet from the arc of a two degree (2) curve with a central angle of forty three (43) degrees, left same being the center line of said Highway to the intersection of said R/W line and the 'City of Shamrock' south line. Thence East with said South line to the place of beginning, same being the 'City of Shamrock' south east corner, and the end of this tract, containing 7.150 acres."

Dr. Jack L. Rose  
OPTOMETRIST  
121 Main St. - Shamrock  
Phone 256-3203  
Tues. 9-5 Fri. 2-5

COMPLETE INSURANCE COVERAGE  
John C. Vise Agency  
117 W. Texas Street  
Wheeler, Texas

STARK Nursery Stock  
Call or Write  
R. St. JOHN  
Boeetie, Texas  
Phone 845-2353

Love IS...  
...letting  
Billie Odell  
do your INCOME TAX!  
115 Texas Ph. 826-5513

BUTCHERING & PROCESSING PRICES:  
Beef processed, double wrapped 8¢ per pound  
\$3.00 A head for Butchering  
Pork processing including curing double wrapped 10¢ per pound  
\$4.50 A head for butchering  
We butcher Monday thru Friday 8 to 12 A.M. except holidays  
CALL FOR QUARTER - HALF - WHOLE BEEF PROCESSED  
WE NOW HAVE CUTS OF PORK AND BEEF FOR SALE  
SHAMROCK SLAUGHTER PLANT  
N. of City Phone 256-3241

ONE STOP SHOP  
204 E. Texas Street  
Pumps is our Business!  
Garig Tape Recorder Portable \$90.00  
Elgin Tape Player 8 Track \$85.00  
General Electric Automatic Washer \$230.00  
Stereo-Record Player  
AM-FM Radio  
With Built In Porti-Fi  
Hours: 8:00 till 10:00 A.M. Monday thru Saturday

TRACT TWO: Described as part of and out of the J.M. Lindsey Survey of Block L, Section 14. A strip of land one hundred (100) feet in width, fifty (50) feet on each side of the center line for one thousand four hundred seventy seven and five tenths (1477.5) feet. The center line is more particularly described as follows: Beginning at the S.E. Section corner of the said section and the C.D. Later south line: Thence West with said south line one thousand six hundred eighty eight and eight tenths (1618.8) feet to the center line of said Highway No. 4; Thence N. 43 degrees 03 minutes west with said center of said Highway one thousand four hundred seventy seven and five tenths (1477.5) feet to the intersection of said center line and the C.D. Later west line, and the end of this tract, containing 3.392 acres.

TRACT THREE: Described as part of and out of the J.M. Lindsey Survey of Block L, Section 14; A strip of land one hundred (100) feet wide, (50') fifty feet on each side of center line for two thousand one hundred and fifty five (2155) feet of the relocation of State Highway No. 4, in Wheeler County, Texas, thru a tract of land owned by C.C. Hallman, as surveyed by the Resident Engineer of the State Highway Department of Texas, and the center line is more particularly described as follows: Beginning at a point one thousand four hundred seventy seven and five tenths (1477.5) feet N. 43 degrees 03 minutes west of the intersection of State Highway No. 4 center line and the south section line of said section: Thence N. 43 degrees 03 minutes west with said two thousand one hundred and fifty five (2155) feet to the intersection of said center line and the C.C. Hallman north line, and the end of this tract, containing 4.947 acres. Channel. Beginning on the west R.O.W. line of said Highway opposite Engineers 683-00; Thence S 10 degrees 57 minutes west twenty two (22) feet with the center line of a strip of land then (10') feet in width and the end of this tract containing 0.005 acres.

TRACT FOUR: Described as part of and out of the Lindsey Survey, Block Section 14. A strip of one hundred (100) feet in width, fifty feet on each side of the center line for one thousand seven hundred two and eight tenths (1702.8) feet in Wheeler County, Texas, thru a tract of land owned by J.C. Bradstreet surveyed by the Resident Engineer of the State Highway Department of Texas, and the center line is more particularly described as follows: Beginning at a point one thousand three hundred fifty four and nine tenths (1354.9) feet west of the south line of the J.C. Bradstreet tract: Thence N 43 degrees 03 minutes west for one thousand seven hundred fifty two and eight tenths (1752.8) feet the west line of said section and also the west line of J.C. Bradstreet tract: a point one thousand three hundred fifty four and nine tenths (1354.7) feet south of the N.W. corner of said section, and the end of this containing four and two thousandths (4.024) acres more or less.

TRACT FIVE: The property herein conveyed is a part of and out of the T.N.O. Co. Survey, Block E, Section 2, A strip of land one hundred (100) feet in width, fifty feet on each side of the center line for one thousand eight hundred fifty four and nine tenths (1854.9) feet in Wheeler County, Texas, a tract of land owned by Ramsey, as surveyed by Resident Engineer of the State Highway Department of Texas, and the center line is more particularly described as follows: Beginning at a point on the East line of said section one thousand four hundred fifty four and nine tenths (1354.7) feet south of the N.E. corner said section. Thence N. 43 degrees 03 minutes west for one thousand eight hundred fifty four and nine tenths (1359.9) feet the north line of the P.L. Ramsey tract and the north line of said section and the end of this tract containing four and two hundred fifty eight thousandths (4.258) acres, more or less. Channel. Beginning on the east R/W line of said Highway, opposite Engr's Station 514-00; Thence N 46 degrees 57 minutes east forty two (42) feet with the center line of the strip of land which is ten feet in width, and the end of this tract, containing 0.005 acres.

2 Lb. Nestles Quik Instant Borden BUTTER 1/2 Gal. 5 Miss Breck Hair



# BUDGET-WISE BUYS



Wright's  
**Sausage**  
 2 Lb. Pkg **\$1.09**

Wright's  
**Franks**  
 12 oz. Pkg  
**59¢**

Market Cooked  
**BROWN BEANS**  
 Quart **39¢**

Hot  
**BARBECUE BEEF**  
 Lb. **98¢**

Red Rind  
**LONGHORN CHEESE**  
 Lb. **89¢**

**PORK ROAST** Lb. **69¢**

**PORK STEAK** Lb. **19¢**

**QUICK** 2 Lb. Box **79¢**

**LIPTON ONION SOUP MIX** 39¢

**POST TOASTIES** 18 oz. Box **37¢**  
**DETERGENT** W.P. Laundry Giant Size **59¢**

**Hair Spray** Reg. \$1.09 Can **69¢** **Listerine** Mouthwash \$1.39 Bottle **98¢**

**White Potatoes** 10 Lb. Bag **69¢**

**LETTUCE** Head **19¢**

**APPLES** Red Delicious **15¢ for \$1**

**ORANGES** Calif. Navel **15 for \$1**

**ORANGE JUICE** Flav-R-Pac 5 6 oz. Cans **\$1.00**

**PEACH PRESERVES** 18 oz. **49¢**

**White Swan COFFEE** 1 Lb. Can **79¢**

**TOMATO SAUCE** 10 8 oz. Cans **\$1.00**

**Ranch Style CHILI** 19 oz. Can **69¢**

**Gebhardt's TAMALES** 3 15 oz. Cans **\$1.00**

**White Swan MARGARINE** 4 1 Lb. Qtrs. **\$1.00**

**Kounty Kist CORN** 6 12 oz. Cans **\$1.00**

**BISCUITS** White Swan or Pillsbury 12 Cans **\$1.00**

**POTATO CHIPS** Sammy's Crisp Lite Reg. 59¢ Pkg. **39¢**

**CRACKERS** Vista or Fireside 1 Lb. Box **25¢**

## BREAD

Super Value

**3-1 1/2 lb. Loaves**

**99¢**





# WARRENS GROCERY

Will Deliver on \$2.50 Purchase or More IN WHEELER, TEXAS  
 DOUBLE STAMPS ON WEDNESDAY ON \$2.50 PURCHASE OR MORE



# Mobeetie News

**BY: Melba Burch**  
Mr. and Mrs. T. A. Greenhouse and Mrs. C. M. Hampton of Wheeler visited in Berger Sunday with their sisters, Mrs. S.E. Morris and Mrs. Clarence Holt. Then

Mrs. Hampton spent Sunday night with the Greenhouses. Mr. and Mrs. Lannie Trout and daughter visited Monday with Mr. and Mrs. Albert Trout.  
Mr. Jack Hefley and Mr.

T. A. Greenhouse attended the cattle sale Monday in Amarillo.  
Our sympathy goes out to the Hodges and Mrs. Anna Seitz and family on the death of their aunt, Mrs. Claudia Hill of Pampa.  
Mrs. Ernest Stuart of Kelton visited Monday with Mr. and Mrs. Calvin Stuart, Randy and Dennis.

Mr. and Mrs. Ronnie Stuart visited Sunday with Mr. and Mrs. Calvin Stuart, George B. Dunn, Bo, Mrs. Thelma Dunn and Mr. and Mrs. Tince Williams.

Our sympathy goes out to Rev. and Mrs. L. V. Grace in the death of her brother in Missouri. He passed away Saturday.

Ann Wright is in Parkview Hospital. Hope she is soon home.

Glad to welcome James Allen and Carol Lester in school.

Mr. and Mrs. Carl Henderson of Pampa visited Sunday with Mr. and Mrs. Lee Morris.

Congratulations to Cendie Shelton, Bill Howard and Ronald Gudgel on making the all tournament team at Kelton.

Congratulations to Mr. and Mrs. DeWayne Trout on the birth of their son, Gary DeWayne. He was born Jan. 15. He weighed

7 lb. 10 oz. Grandparents are Mr. and Mrs. Albert Trout and great grandmother is Mrs. Bradley.

## Mobeetie Boys 3rd In Tourney

The Mobeetie Boys won 3rd in the Kelton Tournament.

The boys defeated Crawford, Okla. Thursday 40 to 32.

Bill Howard was high point boy with 16 points. Ronald Wayne Gudgel had 8, Steve Knoll had 6, Ronnie Dyson and Greg Estes each had 4 points and Doug Medley had 2 points.

For Crawford, R. Kendall had 16 points, M. Lucas had 10, R. Bright, R. Graves and F. Lucas had 2.

The Wheeler Boys defeated Mobeetie Boys Friday 44-27.

High point for Wheeler was Verden with 20, Brown and Massick each had 11 and K. Gaines had 2.

Bill Howard led Mobeetie with 11, Ronald Wayne Gudgel had 8, Bryan McCurley had 6 and Steven Knoll had 2.

The Mobeetie Boys defeated the Kelton boys 54 to 13 Saturday night.

Ronald Gudgel led the Mobeetie boys with 20, Bill Howard had 14, Greg Estes had 10, Steve Knoll had 4, Bryan McCurley, Kelly Howard and Dean Hathaway had 2.

D. Abernethy had 3 for Kelton, K. Krug, J. Welby, B. Waldo, A. Hudson and J. Harris each had 2 for Kelton.

## Mobeetie Girls Win Consolation

The Mobeetie Girls won Consolation at the Kelton Tournament.

The Crawford girls defeated the Mobeetie girls 28 to 18 on Thursday.

Vickie Mc. was high point girl for Crawford, Cendie Shelton and Kimberly Hathaway shared high point honors for Mobeetie.

## Wheeler Dealers Hold Meetings

The Wheeler Dealers Home Demonstration Club met in the home of Mrs. Lyndon Loyd with Mrs. Darrell Moore, president, presiding.

Roll Call was answered by 11 members, Mrs. Bob

Frankenberg, Mrs. Gerald Johnson, Mrs. Darrell Jolly, Mrs. Darrell Moore, Mrs. Harper Muse, Mrs. Sam Schaffer, Mrs. Bill Stiles, Mrs. Danny Wilson, Mrs. Ronnie Cox and Mrs. Stanley Baker and Mrs. Lyndon Loyd.

The program was Decorating Lamp Shades and everyone enjoyed a game and refreshments were served and enjoyed.

The Wheeler Dealers met in the home of Mrs. Danny Wilson with Mrs. Darrell Moore, president, presiding.

Roll Call was answered by 8 members and one visitor. Answering roll call were Mmes. Ed Forrester, Gerald Johnson, Darrell Moore, Bill Stiles, and Larry Tracy and Mrs. Danny Wilson, Ronnie Cox and Stanley Baker.

Mrs. Louie Mendola was a guest at the club meeting. Mrs. Mendiola presented

## 24th ANNUAL BECKHAM COUNTY Hereford Breeders Association SALE

Saturday, February 10, 1973

Sale 1:00 P.M.—Presale Show 9:30 A.M.

## 4-H & FFA SHOW BARN SAYRE, OKLAHOMA

Selling 28 Bulls and 11 Females

## CONSIGNEES

Don Ingram, Clinton, Oklahoma  
Roy Paul, Sayre, Oklahoma  
Marshall N. Jordan, Clinton, Oklahoma  
R. B. Gray, LeFlore, Oklahoma  
D. R. K. Reed, Sayre, Oklahoma  
I. A. Hinkle Jr., Shamrock, Texas  
Dorrell Harrington

Handy Acres, Madeline, Etvik, Oklahoma  
Henry Isaacs and Zandy Barret, LeFlore, Oklahoma  
Foyne Blackburn, LeFlore, Oklahoma  
Dale York, Wilcox, Oklahoma  
G. E. Galloway, Wagoner, Oklahoma  
Wayne Barber, Crawford, Oklahoma  
G. F. Carpenter, Mangum, Oklahoma

For Catalog Write: **GUY SHULL - Auctioneer**  
SHERMAN SYMONS  
Secretary, BCBA  
Courtroom  
Sayre, Oklahoma 74088

**FARM or GRASS LAND**  
— Need Listings —  
**John C. Vise Agency**  
Phone: 826-5576 or 5577  
117 W. Texas  
Wheeler, Texas

## Want Ads

**FOR RENT:** Furnished house - Phone 826-3184ca  
**WANTED:** Income tax work and bookkeeping services. Farmers tax work done by the month, also business places.  
Trained by Internal Revenue School in Dallas, H & R Block and Federated Tax School. Call 826-3716. Home address - 101 Alan Bean Blvd. Harold & Rena Sivage 5tc

**HELP WANTED FEMALE**  
Give a Wig Party in your home for a \$20.00 Skin Top Wig plus \$15.00 to \$50.00 cash. Write Wig Party, 1115 - E. Rittenhouse St., Phila., Pa. 19138 6tc

**FOR RENT:** 2 bedroom furnished apt. Mary Lea Cole 826-3103

**ATTENTION CATTLEMEN:** Powder River Cattle Chutes and Calf Tables on Display and For Sale at J.W. Fields Oil Co., Shamrock, Texas.

**CARPET CLEANING**  
Free Estimates  
Phone 826-5740

**FOR SALE:** House and 4 lots across from Park. John C. Vise Agency. Phone 826-5576 1cv

**HAWLEY'S APPLIANCE**  
Repairs on all small appliances. All makes of vacuum cleaners, Hair Dryers, Electric Shavers, also hand power tools. Scissors sharpened. Used vacuum cleaners for sale. Phone 256-3197, 420 S. Okla. St., Shamrock rtn

**APARTMENTS FOR RENT:** West Motel. 826-5958 rtn

Why Not let us wash your car and steam clean your motor.  
We Give S&H Green Stamps  
We are open until 10:00 p.m.  
H & D MOBIL

**FOR SALE:** new refrigerator 17.5 cu. ft., Gen. Elect. with ice maker, still in crate Harvest Gold - will sell at dealers cost. Ph 375-2214

**FOR RENT:** Trailer Space Black Gold Trailer Park Phone 826-5512 rtn

**FOR SALE:** Trash Barrels. A. B. Griffin 826-5629 rtn

**PAUL'S REAL ESTATE**  
Houses and 10 Acres Paul Topper, 826-5237  
Monuments, Grave Covers and Curbing. Complete finishing. Will Warren, Wheeler rtn

**PAUL'S TRAILER PARK**  
Across Street From School Trailer lots 40'x70'  
Modern Underground Utilities Gas and Water Furnished Individual Electric Meters  
PAUL TOPPER - Ph. 5237 or 5931

**FOR SALE:** Approx. 21 acres with 2-bedroom home Close in. John C. Vise Agency Phone 826-5576

**ROSE BUSHES** - 14 varieties \$1.98 each or 3 for \$5.00 Hatter's Greenhouse, 120 S. Main, Shamrock rtn

**GARAGE SALE:** Saturday afternoons at the Forrester residence in garage. - Stoffer machine, vacuum sweeper and elect. mix master. rtn

**FOR SALE:** Ford Mustang See Paul Topper. 2tc

Give a Wig Party in your home for a \$20.00 Skin Top Wig plus \$15.00 to \$50.00 cash. Write: Wig Party, 1115 E. Rittenhouse St., Phila., Pa. 19138 6tc

**TOP PRICES Paid for Cotton Acreage Allotment Leases.** See Glenn Markham Phone 826-5215 - Res. 826-5218 rtn

**LOOSE WEIGHT** with New Shape Tablet - Hydrex Water Pills at Hyland's Pharmacy 8tc

**FOR SALE:** 80 acres grass. Phone 826-5576. rtn

**FOR SALE:** 3 bedroom house with full basement, 100 N. Canadian St. - B. F. Meadows, Jr. 4tp

**GARAGE SALE:** Saturday afternoons at the Forrester residence in garage. rtn

**TO GIVE AWAY:** Puppies Paul's Trailer Park, 3rd Trailer after 5:30. Phone 826-3113 2tcnk

**FOR SALE:** Weiner pigs 845-2501, Mobeetie 1tc  
**FOR RENT:** 2 bedroom furnished house. Pyone  
**FOR RENT:** 2 bedroom furnished house. Phone 826-5512

## THE BUSINESS DIRECTORY



Published Every Thursday at Wheeler, Texas, By...



Entered as second-class matter December 18, 1933, at the Post Office at Wheeler, Texas 79096, under the act March 3, 1879.

**Wheeler Plumbing Service**  
LARRY JENNINGS  
Phone 826-5559  
(If no answer, Phone 826-5214)

**WRIGHT FUNERAL HOME**  
24-Hour AMBULANCE  
Phone: 806-826-5214

**Wheeler Lodge No. 1099**  
A. F. & A. M.  
MONDAY 7:00 P.M.  
Percy Farmer, Sec'y.  
Members Urged To Attend  
Visitors Welcome.

**Wheeler Lumber Co.**  
Storm-Screen Windows  
Permanent year-round protection. Changeable from inside. Easy to clean, proofer-proof. Eliminates drafts. Cuts fuel bills....  
WHEELER LUMBER CO.  
Phone 826-5543 Wheeler, Tex.  
Fine Service for Fine People

**Dr. Marion Roberts**  
OPTOMETRIST  
112 W. Kingsmill  
Pampa, Texas

**ZENITH TV - RADIO SALES & SERVICE**  
Call 826-5769  
Wheeler Radio & Refrig. Service  
L. C. Laflin, Owner.

**GUARANTEED AUTO GLASS INSTALLATION & Body Repair**  
**GARRISON SERVICE**  
Phone: 826-5515  
Wheeler, Texas

**TRACTORS - IMPLEMENTS PARTS AND SERVICE**  
**HIBLER IMPLEMENT CO.**  
Wheeler, Texas

Let Me Write It...  
**SEO. RICHARDSON**  
All Types Of INSURANCE

**CUSTOM DRAPERIES**  
Swags, Cornices, Shutters  
We Install Free  
Tele. 256-3652  
Brannons Decorators  
Shamrock, Texas 79079

## CARD OF THANKS

We wish to express our special thanks to Dr. Mendiola, the nurses and entire staff for their care and kindness during our recent illness in Parkview Hospital. Also to the ones who sent flowers, cards and all the phone calls. May God bless each of you.  
Mr. & Mrs. C.V. McCraw

## CARD OF THANKS

We would like to extend our thanks and much appreciation to the many friends of the community that brought food, beautiful flowers and expressed their sympathy toward the loss of our dear mother, grandmother, aunt and sister.  
We appreciate the thoughtfulness of each and everyone of you.  
The Family Of Mrs. Emily Thomas

## Public Notice

Wheeler County will accept bids for Depositories for the County Clerk's Trust Funds and the District Clerk's Trust Funds for 1973-74, such bids to be opened at 10:00 A.M. at the February, 1973 Regular Term of Court which is to be held February 12, 1973 in the Commissioners' Court Room of the Courthouse at Wheeler, Texas.  
G.W. Hefley, County Judge

## Wheeler REDI-MIX

REDI-MIX CONCRETE SAND  
Washed Gravel—All Sizes  
Office Hours: 7:30 to 5:00  
Phone 806-826-3223

## CITATION BY PUBLICATION

THE STATE OF TEXAS TO: Jack Miller, Defendant, Greeting:  
YOU ARE HEREBY COMMANDED to appear before the Honorable District Court of Wheeler County at the Courthouse thereof, in Wheeler, Texas, by filing a written answer at or before 10 o'clock A.M. of the first Monday next after the expiration of forty-two days from the date of the issuance of this citation, same being the 19 day of February A.D. 1973, to Plaintiff's Petition filed in said court, on the 2 day of January A.D., 1973, in this cause, numbered 6846 on the docket of said court and styled Bertha Mae Miller, Plaintiff, vs. Jack Miller, Defendant.  
A brief statement of the nature of this suit is as follows, to-wit: suit for divorce as is more fully shown by Plaintiff's Petition on file in this suit.  
If this citation is not served within ninety days after the date of its issuance, it shall be returned unserved.  
The officer executing this writ shall promptly serve the same according to requirements of law, and make due return as the law directs.  
Issued and given under my hand and the seal of said court at Wheeler, Texas, this 2 day of January A. D. 1973  
Attest: /s/ Paul Topper, Clerk, District Court, Wheeler County, Texas  
SEAL 4tc

## Public Notice

Wheeler County will accept bids for County Depository of Public Funds for 1973-1974, such bids to be opened at 10:00 AM the February 1973 Regular Term of Court, which is to be held February 12, 1973, in the Commissioners' Court Room of the Courthouse at Wheeler, Texas.  
G.W. Hefley, County Judge

# AUCTION SALE

Located 2 Miles West of Twitty, Texas, 1 mile North to end of Pavement then 1 1/2 miles West. Known as Jim Gray farm

## SATURDAY, FEBRUARY 10, 1973 - 10:00 A.M. -

## FARM MACHINERY

- 1 - 600 case tractor wide front end 1967 model motor on butane good tires
- 2 - 35 Ferguson 1955 tractors good condition-no oil used on butane
- 2 - M International tractors on butane motor and tires ready to go
- 1 - H International tractor on butane motor & tires excellent
- 1 - 8 ft tandem John Deere disk nearly new with 3 point hitch
- 1 - 3-row International marker
- 1 - 10-ft Case oneway, nearly new on rubber
- 1 - John Deere 8-ft grain drill on rubber complete with fertilizer box nearly new
- 1-3-row lister with 3-point hitch
- 2-roll lister with 3 point hitch
- 1 - 9-ft spring tooth harrow
- 1 - 3-row dragtype stalk cutters
- 1 - 250-gallon propane tank
- 1 - 120-gallon propane tank
- 4 - filler hoses complete with valve
- 2 - large galvanize water tanks nearly new
- 1 - 12 ft tandem stock trailer with good tires
- 1 - 190 gallon spray tank mounted on rubber
- 1 - 4-row cultivator with 3-point hitch
- 1 - 4-row lister and planter complete for international tractor
- 1 - 4-row cultivator
- 1 - House jack
- 2 - Sets of helper springs for all tractors
- 1 - Black smith anvil
- 1 - Post vise
- 4 - 2-row listers
- 2 - 2-row cultivators
- 1 - 3-disc International with power lift
- 1 - Lot lister bottoms, good lister points, lots sweeps, grease guns
- 2 - John Blue fertilizer attachments
- 2 - 2-bale cotton trailer, good tires ready to go
- 2 - Belt pulley for international tractors
- 2 - Sprindle housing for wide front end international tractors
- 1 - Super M TA Tractor, motor on butane and tires are good, ready to go
- 1 - Warm up for M Tractor good as new
- 1 - H International tractor on butane, motor and tires good with 3-point hitch complete with H.D. cylinders
- 2 - 4-row International cultivators
- 1 - 12-ft John Deere Tandem disc 22" disc on rubber nearly new
- 1 - 8-ft John Deere oneway on rubber
- 1 - 4-row gowator, good
- 1 - 6 ft oneway on rubber with lift
- 1 - 2-row lister International
- 2 - John Blue fertilizer boxes 2 - 2-row cultivator International
- 1 - 8" case mill
- 1 - Late model wide front end for International tractors
- Approx. 2000 pounds lankert No. 57 delinted cotton seed
- Approx. 500 pieces of pure junk iron

## Louie & Jim Gray and Jack Jolly

(OWNERS) SHELBY PETTIT, Auctioneer Wheeler, Texas JAMES VERDEN, Clerk Wheeler, Texas

go 5-THI  
Irrigatic  
economy c  
designed  
field near  
you with t  
to obtain I  
Y. Votok  
Eula Bri  
re Travis  
Leroy P  
ackie anc  
isited the  
landay.  
Mr. and  
Mr. and M  
rotored to  
unday an  
tr. and M  
nd Larry.  
Mary Lu  
laters we  
utite last  
Friday.  
he Leste  
re and M  
f Allison  
Saturda  
the Les  
ere Lero  
lutch fra  
lden and  
Mr. an  
isited M  
aturday.  
rs still  
ital Mont  
Tom an  
isited T  
olt Sun d  
Willard  
long so  
Others  
feldan ar  
ire Show  
vans anc  
Bradstree  
Hoyle t  
A  
FR  
SI  
L



## PAT'S PARAGRAPHS

BY: Patricia Palmer, CEA

A lot of information comes to my office about new things, research, etc. One of the most interesting (and strange) things I've read about is the possibility of "eat all" packages. If predictions of some food scientists are correct, consumers may really get to eat what they pay for. Edible containers such as ice cream cones, pie crusts and gelatin capsules may have encouraged food scientists to look for more.

Films that will dissolve in water are already available for packaging instant tea, dehydrated soups

and powdered drinks. Can you imagine dropping an envelope of soup into boiling water and stirring a minute, while the soup powder, as well as the envelope dissolve? That could happen someday.

Of course, if edible containers are ever used they will have to overcome some problems first. They must be protected from dust and bacterial contamination (which will add to cost). Also these edible containers will have to be strong enough to withstand touching and handling, as well as strong enough to hold the products.

I have noticed in homes, the use and comments on humidifiers. After reading and studying, I learned some things about them.

Low humidity is the cause of many unpleasant indoor conditions such as - extra dry throat, flakey skin, withering plant and creaky furniture joints.

Since it adds moisture to the air, the humidifier helps reduce or eliminate peeling wallpaper, unglued furniture, joints and static electricity. It helps protect valuable books, papers, recording and paintings. As an added bonus, the humidifier can improve home heating equipment efficiency with fuel cost savings.

When the air is too dry, a person feels cold since moisture on his skin is evaporating quickly. Then, he is tempted to turn up the thermostat to keep the room warm. With adequate moisture in the air, a person can feel comfortable at a lower temperature.

For best results a humidifier should be placed near a warm, inside wall. For circulation, it should be positioned about six inches away from the wall.

To operate, generally water is added to a container in the humidifier, the desired humidity level control set, and the unit turned on. Moisture is added to the air as normally invisible mist which evaporates into the house.

The appliance operates automatically, except for occasional cleaning and refilling the water container. Some units automatically draw water from the household water supply.

A variety of models are available. All are coated for protection against rust and corrosion and casters make mobility easy.

When choosing a humidifier, the most important consideration is its capacity rating, or number of gallons of water per day the unit can evaporate into the home's atmosphere. An average home requires humidification up to 10-12 gallons of moisture daily during winter. Larger or older homes require more.

Climate also determines needs. Cold, dry areas require more moisture than areas of higher temperatures and greater outdoor humidity levels.

Most humidifiers cost little more to operate than an ordinary light bulb. I have heard some people comment that it seems to help their sinus problems. Anyway, this is another relatively new appliance that you may have been wondering about.

If you like pork chops, here is a different way to fix them. Also, this is a skillet dinner. It's nice to have a meal prepared in one pan, when you're busy doing other things (or maybe like me, you don't particularly enjoy dish washing!).

**ROMAN PORK CHOPS**  
6 pork chops, 1/2 inch thick  
1/2 tsp. salt  
1/4 tsp. pepper  
2 cans (1 lb. each) whole tomatoes  
1 jar (4 oz.) button mushrooms, undrained

**Oil**  
1/2 cup chopped green pepper  
1/4 cup instant minced onion  
8 oz. thin spaghetti  
6 slices sharp Cheddar cheese

Brown chops in oil. Season with salt & pepper. Add tomatoes, mushrooms, and liquid, green pepper and onion, simmer covered for 25 min. Add spaghetti and

## CHRISTMAS SEAL MONEY FUNDS RESEARCH

Attorney Tom Seay of Amarillo stated today that 26 lung research projects seeking medical knowledge and training to help victims of emphysema, asthma, and

other respiratory diseases have been funded by Christmas Seal monies for the current year, leaving 21 other projects approved but as yet unfunded.

Patients entering the hospital for emphysema, asthma or pneumonia often desperately need help such lung research can provide, he said, adding that a recent survey of area hospitals showed 587 emphysema admissions, plus another 806 patients suffering with both

emphysema and chronic bronchitis over a one year period. Seay, who is president of Top of Texas TB and Respiratory Disease Association, urged area residents to answer their Christmas Seal letters as generously as possible for purposes of community health programs and to supply the needed research. Thus far, Wheeler County has contributed \$265.00 in 1972 Christmas Seal funds.



Irrigation is becoming more and more important to the economy of Wheeler Co. This picture shows a correctly designed sprinkler system delivering water to an alfalfa field near Wheeler. SCS technicians in Wheeler can assist you with the design of an irrigation system that will help you obtain maximum benefits from your irrigation water.

## Briscoe News

**Y: Vetola Parker**  
Eula Bradstreet visited the Travis Keelins Sunday. Leroy Parker, Janice, Jackie and Angie King visited the Colie Parkers today.

Mr. and Mrs. Oden Hudson, Mr. and Mrs. F.B. Meadows visited to Miami, Tex. Sunday and ate dinner with Mr. and Mrs. Dan Trimble and Larry.

Mary Hudson and Willene Waters went shopping in Ute last Wednesday.

Friday night visitors at the Lester Hudsons were Mr. and Mrs. Claude Parker and Allison.

Saturday dinner guests at the Lester Hudson home were Leroy Hudson and Lutch from San Angelo and John and Lois Hudson.

Mr. and Mrs. Tom Helton visited Mrs. L.S. Aderholt Saturday. Mrs. Aderholt was still in Shamrock hospital Monday.

Tom and Alice Bell Helton visited Ting and Eve Aderholt Sunday afternoon.

Willard Strawbridge isn't doing so good here lately.

Others donating money to the Feldon and Diana Parker's Fire Shower were Mr. A.B. Evans and Fannie Mae Bradstreet, Hoyle Helton and Jessie

Brown visited the Colie Parkers Sunday night.

Mr. and Mrs. Gene Daugherty are the proud grandparents of a new baby boy, Darrell Dewayne, Born Jan. 24 and weighing 7 lb. 13 oz.

The baby was born in Baptist hospital in Okla. City. The parents are DeWayne and Donna Mathis, the great grand parents are Mr. and Mrs. Sam Daugherty of Pampa and Mr. and Mrs. Colie Parker of Briscoe. Mother and baby were doing fine at last report.

Weekend visitors of the Jim Heltons were Mr. and Mrs. Lee White, Mr. and Mrs. Mark Meek.

Todd Helton spent Saturday with his grandparents, the Jim Heltons.

Mr. and Mrs. Jim Helton visited the Gunter family Sunday a week ago. Earl Gunter was buried in Amarillo last Monday. Earl used to live in the Allis, a community.

When Harold and Marie Paterson arrived in Amarillo for Earl's funeral, Harold got word his oldest brother had passed away in Calif.

Jim and Helen Helton and Claid visited Lola Helton and the Lee Whites while in Amarillo visiting the Gunters. Jim, Helen and Claid

Helton visited Oma Dyer and Lula Helton in Wheeler Sunday afternoon. They also visited Bud Jones in the Wheeler hospital.

Last Wednesday Alene Hall and Hoyle went to Wheeler on business.

Mr. and Mrs. Weldon Parker are the proud parents of a baby girl named Jessica Merian, weighing 6 lb. 13 oz. Born 2 min. after 10:00 Monday, Jan. 29, the proud grandparents are Florene Castleberry and Mr. and Mrs. Colie Parker, the great grandparents are Mr. and Mrs. Fred Jackson of Wheeler. Mother and baby are doing a.k.

Wednesday visitors in the Willis Fillingim home were Marie Peterman and L. well Gunter from Santa Rosa, N.M., Mr. and Mrs. Harold Gunter of near Ft. Worth, J.B. Gunter of Amarillo. They came down after their brother's funeral and did some visiting.

Shonda and Lisa Meek visited the Willis Fillingim home Wednesday.

Mr. and Mrs. Roy Meadows, Mr. and Mrs. Wayne Meek attended the Jr. Tournament at Keltan Thursday at Keltan and visited Mrs. Edward Meek in Wheeler.

Karon Hefley visited Rita Fillingim Thursday afternoon.

Sunday dinner guests at Roy Meadows were Mr. and Mrs. J.P. Meek and children, Mack and Jimmie Sides, minister and Mrs. Sandifer Cole.

They are still running tests on little Melissa Sides in the Olka. City hospital.

Jimmy Sides is spending a few days with the Roy

ughters: Michelle, age 4; Jennifer, age 6; and Stephanie Marie, age 3. He deals in commercial real estate in the off-season, when he isn't making personal appearances for youth groups, and participating on behalf of the Easter Seal Society's annual appeal for 1973.

Meadows. Jimmy spent from Friday till Sunday with the Horace Fillingims.

Sunday guests at the Willis Fillingim home were Mr. and Mrs. Bob Swift and children and Mr. and Mrs. Dick Irvin and family.

Mr. and Mrs. Willis Fillingim ate supper Saturday with the Grant Meek family.

Grant Meek came home last Thursday from the hospital, but he wasn't feeling so well Saturday.

Mr. and Mrs. Dan Fillingim ate dinner Sunday with the Grant Meek family.

Our Briscoe Jr. boys basketball team won 2nd at the Keltan tournament. The Briscoe girls won Sportsmanship. That way real good, boys and girls.

Earnest Zybach is at Mr. and Mrs. Jimmy Venerable's in Las Cruces, N.M. He is doing pretty good. He got outside and walked 2 or 3 blocks.

Gena Zybach took her mother, Mrs. Leonard Reed to Pampa to see Mrs. Ricky King and new baby Monday.

Travis Keelin is doing pretty good since the deep freeze fell on him and another man. Travis got two broken ribs in the accident.

**BABY SHOWER HELD FOR DIANA PARKER**

A baby shower was held Monday night at the Briscoe Cafeteria for Diana Parker. Punch cookies and nuts were served by the hostesses Phyllis Hefley, Melody Goad, Karen Meek, Tola Fay Meek, Becky Zybach, Rita Fillingim, Bonnie Meadows and Kay Gatlin. Many gifts were received.

## Healthy Heart Seminar Planned

Healthy Hearts Seminar is the title of an area-wide program to be held in Amarillo (Quality Motel - East 1-40), Thursday, February 8. This program, sponsored by the Family Living/Youth Task Force of the Panhandle Economic Program will focus on an interest and need of everyone; the maintenance of a healthy heart, and prevention of heart disease.

The program, beginning at 9:00 a.m. and closing at 4:30 p.m., features several heart specialists from the area, as well as qualified nutritionists. This program is for everyone that is interested, men, women and families. The following is a list of some of the topics and people that will be discussing them:

"Maintenance of A Healthy Heart", Dr. Mina Lamb (Professor of Nutrition, Texas Tech University)  
"Risk Factors", Dr. Don Gholston, Cardiologist  
"Cardiovascular Surgery and Research", Dr. Robert D. Sutherland, Cardiovascular Surgeon  
"Medical Management and Rehabilitation", Dr. Tom Duke, Internal Medicine, Dr. Robert H. Mitchell, Cardiologist.

There will also be a panel discussion with time for questions from the audience and exhibits by the American Heart Association and St. Anthony Hospital. If you would like to attend this program, please contact the county extension office by Feb. 2 (806-826-5243) so that reservations can be made for the county as a whole. If you wish to make reservations for the salad luncheon that will be served, the cost will be \$2.50 per person.

Again, this program is open to, and planned for, anyone that is interested.

## AUCTION SALE FRIDAY, FEBRUARY 16

1:09 P.M.

3 Blocks South of West Motel  
Mrs. Elmer Brown, Owner

## CHRISTIAN CENTER

Announces

# SPECIAL SERVICE

## SUNDAY, FEBRUARY 4

— 7:15 P.M. —

with Guest Speaker,

# Lester Lester Hathaway,

Mobeetic Church of Christ Minister

Be smart as a FOX and let us do your **JOB PRINTING**

**LETTERHEADS  
ENVELOPES  
BUSINESS CARDS  
POST CARDS  
HANDBILLS  
STATEMENTS  
PLACARDS  
WEDDING-SHOWER  
INVITATIONS**

**THE WHEELER TIMES**



**THRIFTWAY**  
10¢ OFF LABEL



DETERGENT  
**CHEER**  
GIANT BOX  
**73¢**

Gold Medal  
**FLOUR**

5 Lb. Bag  
**49¢**  
With Coupon Below

**'RAGU'**  
Spaghetti Sauce

16 oz. Jar  
**39¢**

Shurfresh  
**MELLORINE**  
½ Gal.  
**39¢**

25¢ OFF LABEL  
**Oxydol**  
DETERGENT  
**OXYDOL**  
KING SIZE BOX  
**\$1.19**



PRICES EFFECTIVE  
Feb. 2, 3 & 5  
WE RESERVE THE  
RIGHT TO LIMIT  
QUANTITIES. NONE  
SOLD TO DEALERS.

**THRIFTWAY**

**INVITES YOU TO CLIP US**



USDA **CHUCK STEAK** 89¢  
Lb.  
USDA **SWISS STEAK** 98¢  
Lb.

**CLIP AND SAVE**

**VALUABLE COUPON**  
15¢ OFF NO. 2363  
GAINES  
**GRAVY TRAIN**  
WITH THIS COUPON  
5-LB. BAG **59¢**  
EXPIRES FEB. 3, 1973

SHURFRESH  
HALFMOON LONGHORN  
**COLBY CHEESE**  
10-oz. PKG. **59¢**

**HORMEL LITTLE SIZZLERS**  
12-oz. PKG. **69¢**

**FRESH FRYER BREASTS**  
LB. **69¢**

**FRYER THIGHS OR DRUMSTICKS**  
LB. **59¢**

**TURBOT FROZEN FISH FILLETS**  
LB. **89¢**

**VALUABLE COUPON**  
10¢ OFF NO. C-43  
PUSS'N BOOTS ASSORTED  
**CAT FOOD**  
WITH THIS COUPON  
2 6½-oz. CANS **19¢**  
EXPIRES FEB. 3, 1973

**VALUABLE COUPON**  
40¢ OFF  
MAXWELL HOUSE  
**INSTANT COFFEE**  
WITH THIS COUPON  
10-oz. JAR **\$1.39**  
EXPIRES FEB. 3, 1973

**VALUABLE COUPON**  
15¢ OFF  
FOLGERS  
**COFFEE**  
WITH THIS COUPON  
1-LB. CAN **79¢**  
EXPIRES FEB. 3, 1973

**VALUABLE COUPON**  
15¢ OFF NO. 5277  
**CHEERIOS**  
WITH THIS COUPON  
10-oz. BOX **29¢**  
EXPIRES FEB. 3, 1973

**VALUABLE COUPON**  
15¢ OFF NO. 5277  
**WHEATIES**  
WITH THIS COUPON  
12-oz. BOX **29¢**  
EXPIRES FEB. 3, 1973

**VALUABLE COUPON**  
10¢ OFF NO. C-484  
AUNT JEMIMA COMPLETE  
**PANCAKE MIX**  
WITH THIS COUPON  
2-LB. BOX **39¢**  
EXPIRES FEB. 3, 1973

**VALUABLE COUPON**  
7¢ OFF NO. 5277  
GOLD MEDAL  
**FLOUR**  
WITH THIS COUPON  
5-LB. BAG **49¢**  
EXPIRES FEB. 3, 1973

**VALUABLE COUPON**  
30¢ OFF NO. 887  
RAIN BARREL  
**FABRIC SOFTENER**  
WITH THIS COUPON  
48-oz. SIZE **99¢**  
EXPIRES FEB. 3, 1973

**PRODUCE SPECIALS**

CALIFORNIA **LETTUCE** 19¢  
LB.

Delicious **APPLES** 4 \$1  
Washington Red Lbs.

Mexico Fresh **STRAWBERRIES** 39¢  
Pt. Basket

**FRESH VINE RIPENED SMALL TOMATOES** LB. 29¢

**KLEENEX**  
WHITE OR ASSORTED COLORS  
**FACIAL TISSUE**  
4 200-CT. BOXES **\$1.00**

MINUTE MAID  
FROZEN  
**ORANGE JUICE** 2 \$1.00  
12-oz. CANS

NEW Faultless 13 oz. Airtel Can  
**SPRAY & WASH** 69¢

1 lb. Can  
With Coupon  
**FOLGERS COFFEE** 79¢  
98¢ without coupon

**REG., SUPER OR SLENDERLINE KOTEX**  
BOX OF 12 **39¢**

Mission Cut  
**GREEN BEANS** 5 \$1  
303 Cans

Shurfine Whole Kernel  
**CORN** 303 - Can 23¢

AS SEEN IN TV GUIDE  
Special OF THE WEEK  
**ASPARAGUS SPEARS** SHURFINE CUT GREEN 14½-oz. CAN 43¢

**CHIFFON PAPER TOWELS** 5 JUMBO ROLLS \$1.00  
WITH A \$7.50 PURCHASE OR MORE EXCLUDING CIGARETTES

Pillsbury 10 Ct. Can  
**BISCUITS** 10¢

**Pritchard's SHAMROCK & WHEELER**  
Double S & H Green Stamps  
Wed with \$2.50 Purchase

Wheeler's...  
The State...  
The Anna...  
Encyclo...  
The secor...  
In late A...  
Crocker H...  
Tomorrow...  
Columbia...  
will gathe...  
J.C. for...  
tour of the...  
Colonial V...  
Culminatir...  
be announ...  
1973 Bett...  
American...  
Tomorrow...  
up. To b...  
personal...  
interview...  
plus stat...  
with, the...  
increases...  
ships to...  
\$3,000 or...  
institu...  
Betty, Cr...  
\$1,000 N...