

Bailey County Journal

"The Community of Opportunity — Where Water Makes the Difference."

VOLUME 2, NUMBER 49

Eight Pages

Published Every Sunday At Muleshoe, Bailey County, Texas — 79347

SUNDAY, DECEMBER 6, 1964

Dec. 3	52	35
Dec. 4	35	18
Dec. 5	39	22
	Sunrise	Sunset
Dec. 6	7:20	5:26
Dec. 7	7:21	5:26
Dec. 8	7:21	5:27
Dec. 9	7:22	5:27



CRANE HUNT WINNER — Kenneth Hall, who farms 10 miles north of Muleshoe, was the winner of the 12 gauge Remington Automatic shotgun given by the Jaycees to the hunter who bagged the Sandhill Crane weighing the most. Hall brought down a 9 pound, 9 1/2 ounce bird to take the winner title in the annual Jaycee sponsored Sandhill Crane contest. Elvon DeVaney is pictured handing Hall his prize.

Mercy Flight To Galveston

Morgan Locker, of the Muleshoe Flying Service, stood by all day Thursday, waiting for the weather to break so that he might perform a mercy flight to Galveston.

Unfortunately ice and snow and bad weather reports held up his departure until 8:30 Friday morning.

On Wednesday afternoon, He sea Wilfreda, Dela Cruz, 27, fell off a cotton trailer on the farm of Grover Cranshaw, and suffered a serious injury to his spine, his lower limbs being paralyzed. He was rushed immediately to West Plains Hospital, where doctors examined him. In the opinion of Dr. Perlman, in charge of the case, it was essential for Hossea to be treated without delay, by a neuro-surgeon.

Cotton Hike For County

According to Bernis Camp, local Manager of the U. S. Agricultural and Stabilization Office, Bailey County's cotton allotment will show an increase this year of 416.7 acres.

The allotment for last year was 95676.3 acres which has been increased this year to 96093.9 acres. Although this increase amounts to a little less than one-half of 1 per cent, it is estimated that, with favorable weather conditions, the 11-77 cotton farmers in the county should be able to produce an additional 575 bales, based on the average figure for the past five years.

Judge Glen Williams, when advised of the situation by the hospital authorities, brought the matter to the attention of Commissioners Court, which was sitting at the time. The Court at once decided that Hossea should be flown to John Seely Hospital, Galveston, where suitable facilities are available for the treatment of such cases. Telephone arrangements were promptly made for accommodation to be available at John Seely and the distinguished neuro-surgeon, Dr. Overton, awaited the arrival of the Muleshoe airplane, specially converted into a flying ambulance for the trip.

It is consideration such as this on the part of Judge Williams and Commissioners Court, for Mexican Nationals in the Muleshoe area, which help improve relations between the U. S. and Mexico.

Weather Delays Flight to Dallas

Virgil Nowell, Harold Allison and Elvon DeVaney, of the Western Texas Farm Labor Association, who were due to fly to Dallas Thursday to present evidence before the Hearing Examiner of the U. S. Department of Labor on the bracero situation, were delayed by adverse weather conditions from take-off. They drove to Lubbock and planned, if conditions were still unfavorable, to drive through to Dallas to be sure and not miss the important hearing.

Goodfellows Again Active

For the eleventh year in succession Goodfellows of the Muleshoe Area will be again distributing Christmas gifts to the needy children of our area. Last year as many as 300 youngsters received gifts as a result of the activities of this excellent organization. One of the Goodfellows, who in accordance with their principle, wishes to remain anonymous, emphasized to the board that there is still time to contribute gifts before distribution on or about 23rd. There is still a need for money, toys or food, and contributions may be taken to the collecting center in City Hall. Many of our children have said that they will pass the gifts which they receive at Christmas parties to the needy children of our area; this gesture will not doubt please both parents and party hosts. Gifts of clothing will also be welcomed, particularly if we are in for a cold Christmas.

Doyle Trapp 1964 Football Contest Winner



Winner of \$30.00 and two Cotton Bowl tickets is Doyle Trapp who won the 1964 football contest by winning first, twice during the season.

In the last regular weekly contest Howard and Irene Splawn tied for first and L. C. Roddam, Kenneth Splawn and Gene Paul Jarman tied for third.

Watch for the special bowl game contest coming up soon.

Rites for J. W. Williams

Services for Jim W. Williams, 83, will be at 2:30 p.m. Thursday in the First Baptist Church in Kress with the Rev. W. P. O'Brian, pastor of Seth Ward Baptist Church officiating.

Williams was the father of Alex and Wayne Williams. Burial was in Kress Cemetery under direction of Wood-Dunning Funeral Home, Plainview.

Williams, a resident of Plainview the past three years, died at 4:45 a.m. Wednesday on his 83rd birthday.

Williams was born in Clyde, moving to the Kress area in 1917. He moved to Missouri from Kress in 1937.

Survivors include his wife, Joyce; four sons, James E., Clovis, Alex and Wayne, both of Muleshoe, and I. F., Lamesa; three daughters, Mrs. Clarence King, Plainview, Mrs. Bonnie Phillips, Dallas and Mrs. Oleta Freede, Winterset, Iowa; four sisters, Mrs. Nellie Lawson, Big Spring, Mrs. Alice Cundiff, Kress, Mrs. Mae Jones, Baird, and Mrs. Lou Wilson, Monahans; a brother, Ben, Gladewater; 24 grandchildren and 31 great-grandchildren.

Dirt Work, Sewer Started On School Construction

Cost For Each Unit Outlined: Completion Scheduled August 15

By August 15, 1965 the results of the April 7 \$900,000 Bond Election will have turned into 79,000 square feet of space for five projects in the school's improvement and expansion program.

Citizenship Week Future Teachers of America Sponsor "Operation Teenager"

Better Citizenship Week is December 7-11 and is being promoted by the youth organizations of Muleshoe High School.

"Operation Teenager", a program directed by Alfonso Langley will be presented Thursday, December 10, at 9 a.m. in the Muleshoe High School Auditorium.

Four men from the Huntsville Penitentiary will give a series of inspiring talks about their lives. The crimes of these men range from aggravated assault to murder and the total of their sentences is more than one man could live out in two life times.

Each of these men believe the turning point in their lives was when they were teenagers. They tell what they have done and also give a description of prison life.

Superintendent Neal Dillman has seen this program and has (See F. T. A. Page 5)

'Hair Styling With A Flair' Is Epsilon Chi Chapter Program

Epsilon Chi Chapter of E. S. A. met Tuesday evening in the community room of the Muleshoe State Bank.

Chubby Douglass presented a program on "Hair Styling With A Flair." The models were Betty Matthews, Patricia Purcell, Lachresia Eoff, Joy Tibbets, Sue DeVaney, Wilma Waddle, Laura Seales and Carol Johnson. Chubby described the type of hair, the coloring and style on each model.

A business meeting followed the program. The social committee reported that the annual Christmas Dance will be held at the Country Club Dec. 12.

Rites for Cora Lenau

Mrs. Cora L. Lenau, age 90, of Hobart, Oklahoma, died at 10 o'clock p.m. Wednesday, December 2nd. She is survived by one daughter, Miss Myrtle Lenau of Hobart, Okla., two sons, Charles L. and Julian of Muleshoe, Texas, one sister, Mrs. Carrie Vetlesen of San Francisco, California; five grandchildren, Lynn, Pam, Paul and Don of Muleshoe and Dr. Charles W. Lenau of Columbia, Mo., one great grandson, Marc Neal Lenau.

Mrs. Lenau was born in Goodhope, Ill. in 1873. She came to Hobart, Okla. in 1901 and has lived there since that time. She was a lifelong member of the Presbyterian Church.

Services for Mrs. Lenau were held Saturday December 5th at the First Presbyterian Church, Hobart, Oklahoma.

New Teacher For Junior Hi

Mr. J. E. Bachman is a new teacher of the sixth grade class in Muleshoe Junior High. His hometown is Spur, Texas, in Dickens County where he graduated from high school. Upon graduation he attended Texas Technological University and West Texas State University. He has taught school for fifteen years in Crosbyton and Spur, Texas. He taught one year in the fourth grade and four years in the fifth. "Slowly but Surely he is advancing, for he now teaches the sixth grade." His wife is Jean Collom Bachman. She is the home economics teacher in high school. Mr. Bachman's hobbies are raising bees, photography, hunting and fishing.

Dirt work has begun and sewer lines are being laid at the Mary DeShazo, Junior High and High School buildings here; the starting of an \$853,888.00 expansion and improvement program.

At present, the old Vocational Agriculture barn is in the process of being torn down by the Future Farmers of America boys, who are salvaging the materials to be used at their stock pens.

The total contract bid is divided among the five new installations as follows: Mary DeShazo, \$342,400.00, for the construction of a 24 unit classroom building to replace the old building which will be torn down entirely, with the exception of the present gym and cafeteria.

Junior High will be getting eight classrooms at a cost of \$111,280 and a gymnasium at a cost of \$189,300.00.

For facilities at the High School, a new Vocational Building will be constructed at \$79,155.00 and the new cafeteria will cost \$131,745.00.

Facility Added For Handicapped

The inter-agency agreement between the Board for State Hospitals and Special Schools and the Texas Education Agency, Vocational Rehabilitation Division, has been expanded to include a residential facility located on the campus of the Denton State School.

This facility was established to provide comprehensive evaluation services, personal-social adjustment training, and vocational training to mentally retarded males between the ages of 16 and 27, whose I. Q.'s range between 50 and 75 and who have potential for employment, but owing to the lack of evaluation and training, or low socio-economic environment, or poor personal-social adjustment have failed to make satisfactory adjustment in the community.

Referrals to this program must be made through the local Vocational Rehabilitation Counselor, O. E. Lumsden, at Muleshoe High School. Anyone having a person in mind who might benefit from this program, may discuss the referral with him. Lumsden will fill out all necessary application papers for admission.

No person with a history of delinquency can be accepted into this program. Only ambulatory persons can be accepted according to Lumsden.

Police Activity 28 Arrests Last Month

Twenty-eight arrests were filed in Corporation Court for the month of November, 1964. Of these 21 were for traffic violations, 2 for intoxication, 3 for being involved in an affray, and 2 for vagrancy. Of the 21 traffic violations, 8 were for failure to give right-of-way, 4 for driving without a license, 1 for excessive noise, 1 for speeding. (See POLICE Page 5)



LEASEL RICHARDSON, Choirmaster of Muleshoe High, rehearses members of the school choir who will sing Christmas Carols in Main Street Thursday.



SANTA ARRIVES BY AIR — Jolly Ole Saint Nick arrived for Saturday afternoon's Christmas Parade and visit with area children and is opening his workshop for the season. Due to lack of snow for Santa's sleigh and reindeers he arrived in Muleshoe via the M.D.L. Flying Tiger Arctic Airline.

Elizabeth Watson Is School's First Curriculum Head

A well-known and popular schools as Curriculum Director, teacher in Muleshoe schools. She is Mrs. Elizabeth Watson since 1941 is heading a new who attended grade school in phase of work in our public Hale County, completed Junior

High and High School in Plainview before entering Wayland College. She received her B. A. degree from Texas Technological College and M. Ed from the same College in 1932. She is presently doing work above the Master's Degree.

The daughter of the late Mr. and Mrs. J. W. Bailey, Olton, Mrs. Watson came to Muleshoe in 1941 and since that time has become noted by parents and pupils alike for her work toward furthering the education of those who are slower to learn than some, by spending long hours after class to help them with all of their school work, voluntarily. Her experience in teaching includes Elementary, Junior High and High School.

Mrs. Watson is a member of: National Education Association (NEA) Texas State Teachers Association (TSTA), Past President of Muleshoe Unit, Past President of the Muleshoe Classroom Teachers Association Member of Delta Kappa Gamma and Past President of Epsilon Delta Chapter, Member of AAUW and Kappa Kappa Iota. She is a member of the First Baptist Church.

In the role of Curriculum Director, many titles could be given and well suited - supervisor, coordinator, director of instruction, consultant, resource person, etc. Whatever the title, the process is the same. A process which leads to the improvement of teaching and learning.

The curriculum is now generally considered to be all these experiences that learners have under all the direction of the school. Curriculum improvement refers not only to improving the structure of the curriculum but also to stimulating growth, learning, and changing



Mrs. Elizabeth Watson

of values on the part of all the persons who are concerned with the curriculum.

The curriculum involves what happens in classrooms, auditoriums, gymnasiums, hallways, cafeterias, school activities - anywhere the children are under the guidance of the schools. It includes informal experiences as well as formal ones. It is as big, broad, and all-inclusive as the lives of people in any major American institution.

Her major tasks are:
 1. To aid the teacher and the principal in understanding children. Children grow at different rates; some mature more quickly, some more slowly. Their readiness for learning develops as an individual process. For example, a child's readiness for learning to read may

develop during his first year in school; or it may not develop until he is in the second grade. A few are not ready to read until the third grade; yet all may be normal children.

In like manner to differences in physical growth and development, the interests of children change during childhood; they also change markedly from earlier childhood to adolescence, and still further in post-adolescence.

2. To help the teacher to develop and improve individually and as a co-operating member of the staff. Strange as it may seem, the individual cannot succeed in being accepted as an equal by the group until he has developed a surety in his own knowledge or a sincerity in his ways of doing that draws respect from other members of the group.

3. To assist school personnel in making more interesting and effective use of materials of instruction.

The Curriculum Director becomes almost a source of information or technician at times. Here is an area in which the supervisor can be of maximum help to the beginning teacher. All teachers need specialized assistance in the wise choice of teaching materials and audio-visual aids for a particular purpose or block of work.

4. To help the teacher to improve his methods of teaching. Every good teacher grows by improving his ways of teaching. It should also be said that every good teacher develops his own system of teaching techniques; he may adapt to his own teaching some good ideas from another teacher, but he does not adopt it per se.

5. In this gradual improvement of teaching methods, the wise supervisor can help the teacher to see more readily interrelationships between subject matter areas, and to prepare in advance resource materials or units, and to identify more successful and less successful methods that he employs.

6. To make the specialized personnel in the school system of maximum assistance to the teacher - the music teacher, art teacher, the librarian, testing counselor, etc., special education teacher, speech therapist, school nurse, etc.

7. To assist the teacher in making the best possible appraisal of the student.

A student once said: "Many good teachers would be master teachers if they could learn how to grade the student's work."

There is much truth in this remark. The making of tests to fit the purpose of the learning is all important. How do you grade intangibles as attitudes, conduct, and cooperation.

Concepts of evaluation are undergoing big changes designed to measure a pupil's growth in terms of his achievement from the point at which he started, rather than in terms of a comparison of his performance and marks of others in his class.

8. To stimulate the teacher to

evaluate his own planning, work, and progress.

The ambitious teacher will turn to the supervisor for aid in self evaluation. Together they will check to strong points and weakpoints.

9. To help the teacher achieve poise and a sense of security in his work and in the community. A sense of security in one's position is perhaps more conducive to success than any other one factor. Different communities expect different kinds

of participation of teachers in community activities.

10. To stimulate faculty groups to plan curriculum improvements and carry them out cooperatively, and to assume a major responsibility in coordinating this work and in improving teacher education in service.

11. To acquaint the school administration, the teachers, the students and the public with the work and progress of the school.

Local Rainbow Girls Attend School In Plainview Wednesday

Eighteen Muleshoe Rainbow Girls and their sponsors attended the Rainbow School held at Masonic Hall in Plainview Wednesday afternoon.

Sixteen of the local girls participated in the school of instruction under the direction of the Grand Visitor, Mrs. B. H. Quebe, Plainview. Others of the six participating assemblies under her jurisdiction were from Earth, Hale Center, Lockney, Petersburg, and Plainview.

Mrs. Martha Marie Whitfield of Dallas, Supreme Service and Supreme Inspector in Texas and Miss Darlene Prino of Galveston, Grand Worthy Advisor of the Grand Assembly of Texas, Order of Rainbow for Girls were among the distinguished guests.

Other special guests were Vic Gore and Hap Gore, Circle Back.

for C. Whitfield, Dallas, chairman of the Grand Executive Committee, Miss Pruda Sanders, Earth, Grad Love, and other officers of the Grand Assembly of Texas.

Approximately 250 girls and adult leaders attended. A sandwich supper was provided, prepared by the Plainview Chapter, No. 37, Order of Eastern Star, with Mrs. Wyn-dell Smith, Chairman of the committee.

Leaders attending from Muleshoe were Mr. and Mrs. Ernest Kerr, Harmon Elliott, Lonnie Bass, Mary Farley, and Juaree Bovell.

Funeral services were held Wednesday in Elk City, Okla. for Robert Gore, uncle of Hugh Gore and Hap Gore, Circle Back.

WHY PAY MORE?

ROCK BOTTOM PRICES

Encore
BY KEEPSAKE

Don't be fooled by fictitious pricing! Compare anywhere and see why Encore is your BIGGEST diamond ring buy.

1/4 CARAT of Diamonds
(total weight)
Seven stunning diamonds flame in original 14K gold setting.
\$79.50

1/2 CARAT of Diamonds
(total weight)
Blazing brilliance in 14K gold highlights 7-diamond bridal pair.
\$144.50

1 FULL CARAT of Diamonds
(total weight)
The fiery splendor of seven magnificent gems glows in a lovely 14K gold setting.
\$275.00

MURRAY'S JEWELRY
116 Main



Beautiful Ready-Lite for Christmas

You can plug in Christmas lighting with a Ready-lite - even plug in the delightful illuminated three-bell cluster you'll receive free of extra charge with your purchase. And, should you decide to give a Ready-lite as a gift, Reddy has a Ready-lite Christmas Gift Certificate that's yours for the asking - makes a unique surprise under the Christmas tree. Use the handy coupon below to place your order for the Ready-lite of your choice.

FREE WITH YOUR PURCHASE

Give ELECTRIC Ready-Lites

A READY-LITE KNOWS DAY FROM NIGHT

TO: SOUTHWESTERN PUBLIC SERVICE COMPANY
 Yes, Reddy I want a Ready-lite for
 My home A gift
 Please make gift certificate in favor of:

Address: _____ City: _____
 (who receives electric service from your company)
 I want the following Ready-lite
 The Starlighter The Villager Black
 The Modernaire The Villager White
 As little as \$2.07 per month plus tax.
 My name is: _____
 Address: _____ City: _____
 I'll pay for it, as follows:
 Put it on my electric bill.
 In 24 equal monthly amounts, plus tax, on my monthly electric bill.

VILLAGER BLACK
COMPLETE PRICE INSTALLED
\$9.50* / 248 PER MO.

VILLAGER WHITE
COMPLETE PRICE INSTALLED
\$9.50* / 248 PER MO.

*PLUS SALES TAX

COBB'S TERRIFIC SAVINGS DURING OUR DOLLAR DAYS!

LADIES COATS

JUST IN TIME FOR COLD MONTHS AHEAD

GROUP CONSISTS OF UNTRIMMED and FUR TRIMMED COATS

LARGE SELECTION OF COLORS AND STYLES

Group of Fur Trim: Values to \$129.95 **\$98.00**

Untrimmed Coats: Values to \$75.00 **\$58.00**

Values to \$65.00 **\$50.00**

2 Coats Regular \$49.95 only **\$25.00**

LADIES SPORTSWEAR

GROUP OF LADIES SWEATERS BLOUSES CAPRI PANTS SKIRTS

1/4 OFF

ALL NEW STYLES and COLORS

LADIES HALF SLIPS
Special Group Of Slips
Regular \$3 & \$4 values
\$2.00

MEN'S STRETCH SOCKS
MEN'S BANLON SOCKS IN LARGE SELECTION OF COLORS
Regular \$1.00 2 Pair for **\$1.50**

Muleshoe Mules Sweat Shirts
LARGE SELECTION OF SIZES
WHITE OR BLACK
Adult Size **\$2.49**
Children Size **\$1.99**

GIFT ITEMS
LARGE SELECTION OF GIFT ITEMS FOR MEN AND WOMEN
Priced from \$1 up

SHOP COBB'S FIRST

MOORE Convalescent Home

PROFESSIONAL CARE WITH CHRISTIAN ATMOSPHERE

Reasonable Rates
 Rev. and Mrs. Joe Moore owners and operators

P. O. Box 872 Clarendon, Tex. Ph. 874-2065



HOME LIGHTING — J. V. Peeler, manager of Southwestern Public Service is shown with the electric light to be given as a prize in this year's annual home lighting and decoration contest. Mrs. J. Lewis Morris was winner of the light given by Southwestern Public Service last year.

CLEMENTS MOVED — Jim Clements has been transferred to Medical Arts Hospital, Littlefield, following eye surgery in Methodist Hospital, Lubbock.

CHURCH STATIONARY — The Methodist Youth Fellowship are selling Church Stationary. Boxes may be picked up at the Church office.

Foreign Mission Week of Prayer Gets Underway Monday Morning

The "Week of Prayer for Foreign Missions" will begin at the First Baptist Church Monday and continue throughout the week.

Meetings are scheduled for 9:30 a.m. Monday, Tuesday and Thursday. The Wednesday night meeting will be given by the Brotherhood of the Church with Walter Buice as principal speaker.

Friday has been set aside for "Day of Prayer" and will begin with a 6:15 breakfast in the dining hall of the church. Prayer will begin in the prayer room at 8 a.m. and continue until 5 p.m.

Prayer Chairman is Mrs. Vernon Jamison. This week of prayer will launch the beginning of the Lotia Moon Christmas offering for foreign missions. The goal for the local church has been set at \$9,000.

A special guest speaker, Dr. Harlan Willis, who with his wife serve as medical missionaries, will be in charge of services on Sunday, December 13.

Queen of Month Is Ethel Allison

Announcement was made at the Thursday meeting of the Jenny TOPS Club that Ethel Allison was "Queen of November" and princess of the month was Lauranette Mason.

The queen and princess are selected from among the organization for having lost the most weight.

Queen of the week was Selma Redwine and the week's princess was Essie Hall.

Ten members attended this meeting held at 7 p.m. in Bailey County Electric Community Room. The four visitors were Bonnie Fulbright and daughter, Lisa, Debbie Sain and Connie Pruitt.

Jo Ann Bray, assistant educational director for Bailey County Electric gave the program on the "Oysterizer Blender" and how to make low calorie dips and drinks.

Cecile Cunningham was in charge of the program and reminded all members of the Christmas party slated for Thursday, December 10 at the community room. Everyone is to take a gift, a salad and fruit.

Christmas Party Set At PV Club

The Pleasant Valley Social Club will hold the annual Christmas Party December 8 at 7:30 p.m.

Husbands of the members will be guests. Each woman and man are to take a \$1. gift to be exchanged.

Richland Hills WMA Party Held

The annual Christmas party for members of the WMA of the Richland Hills Baptist Church was held December 1.

The group gathered at the home of the hostess, Mrs. Robert Kimbrough at 10 a.m. for a business meeting, then drove to Clovis for a luncheon.

They returned at 2 p.m. to the Kimbrough home for a party and exchange of gifts.

Later, the women went to Muleshoe Nursing Home and took records for the residents for their new record player. They entertained the senior citizens with songs.

Attending were Mrs. L. C. Woods, Mrs. Dorothy Dale, Mrs. Elmer Smith, Mrs. Leroy Hickerson, Mrs. Joe Free, Mrs. Ed Nickels, Mrs. Bobby Free, Mrs. Jim Shafer, Mrs. J. T. Eubanks, Mrs. Chet Chorsley, Mrs. Bert Andrews, Mrs. Finis Kimbrough, and visitors, Mrs. T. R. Glascock, Mrs. Otis Thompson, four children and Mrs. Robert Kimbrough.

Congratulations To



Mr. and Mrs. Chas. N. Green upon the birth of Lena Jean born 11 - 28 - 64 weight 5 lbs. 12 oz.

Mr. and Mrs. Jose Corona upon the birth of Paula, born 11-29 - 64, weight 6 lbs. 15 oz.

Mr. and Mrs. Ramiro Gonzalez upon the birth of Rogelio, born 11 - 30 - 64 weight 7 lbs. 4 oz.

Mr. and Mrs. Juan Reyes upon the birth of Martin, born 12-1-64 weight 5 lbs.

FRANCIS IMPLEMENT CO.
FORD TRACTOR
Muleshoe, Texas

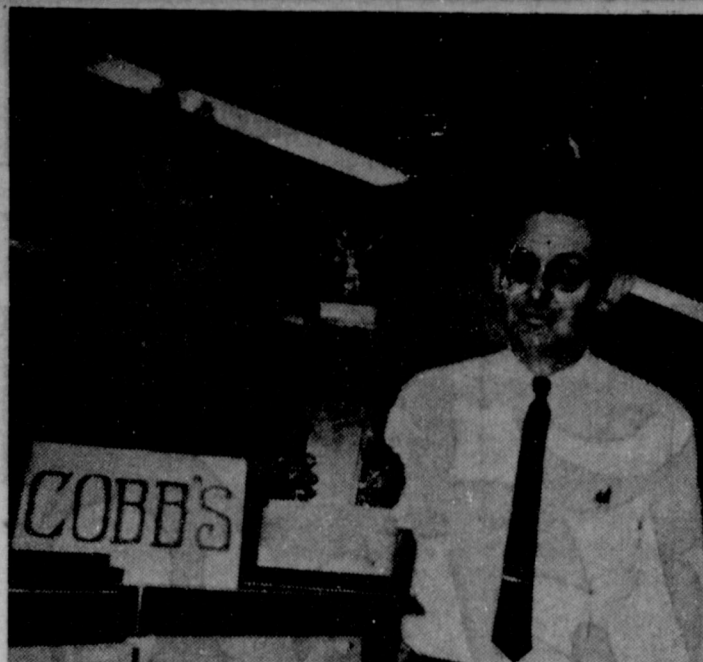

TRAVELING TROPHY — Roger Albertson, Cobb's manager and winner of the Traveling Trophy last Christmas for store window decorations, is pictured with the Trophy which will go to someone in this year's contest.

Hospital Notes

GREEN HOSPITAL
Admitted
Clinton Bristow, Mrs. Beulah Metherall, Diane Medlock, Mrs. O. C. Kirk, Joe Embry, Paula Rojas, H. C. Seales, Cecil Cole, Jess Pendergrass and Brady Henley.

Dismissed
Mrs. Joe Smallwood, J. A. Ryan, L. R. Franks, Linda Weaver, Francis Gaede, Mrs. Gil Wollard, Mrs. Mildred Ross, B. H. Grumbles, and Lester Baker.

WEST PLAINS HOSPITAL
Dismissed
Howard Elliott, Monroe Williams, Mrs. Juan Reyes, Mrs. Jose Corona, Mrs. Bill McDonnell, Mrs. Chas. N. Green, Mrs. Henry Tamplin, Leo Laux, Mike Durate, Mrs. Ramiro Gonzalez, Mrs. Joyce Molino, Mrs. Juan Reyes, John M. Hutchison, Harold Sneed.

Admitted
Mrs. Charlie Green, Mrs. Bill McDonald, Mrs. Juan Reyes, Martin DeLeon, Mrs. Jose Corona, Mrs. Parlee Tompkin, Mrs. George Malina, Mrs. Ramiro Gonzalez, Joe E. Sanchez, Gail Davis, Mike Duarte, Larry Dean Meason, John M. Hutchison, Jeri Herzog, B. H. Saut, Mrs. Juan Reyes, Mrs. Dan Vinson, Joe DeLaCruz, Edd Ary, Gloria Andrade, C. C. Snitker, Mrs. Johnny Bates, Mrs. Fred Horn, Sr. and T. W. Haney.

TEAM VISITS LIONS
Members of the Mule Football squad and coaches were guests of the Lion's Club at their noon meeting this week. Coach Willie McAlpin was introduced by Lion Bill Moore, who in turn introduced the team members.

SHOP MULESHOE FIRST

PERRY'S 5&10

Specials DOLLAR DAYS

Monday - Tuesday - Wednesday

Boxed **GIFT PAPER**
300 Inches
Regular \$1
66c

6 Feet Aluminum **Christmas Tree**
Regular \$6.95
\$5.44

Live **Christmas Trees**
Green \$1.77
Flocked \$2.77

Christmas Tree Balls
Assorted Designs
Regular \$1.00
Sale Box **88c**

Christmas Tree Lights
8 Lights
Regular 69c Sale **57c**

TEFLON Cookware Set 10 Piece
Regular \$21.95 Sale **\$17.77**

Register For Free Bike At Perry's

Lambert Cleaners

Marks another milestone in **PROGRESSIVE DRYCLEANING** with our new **SANITONE synergisto PROCESS**

Synergisto Programmer
—electronic "magic brain" of our new Synergisto Drycleaning Process. It guarantees the most careful cleaning that science can devise for your fine garments.

We're proud and pleased to bring to our customers the benefits of this latest advance in professional drycleaning technology. Our new Sanitone SYNERGISTO PROCESS introduces to drycleaning an amazing new activating cleaning agent that imparts "spring-like" freshness to your clothes.

This advanced process assures the exact degree of cleaning and the precise kind of care required for every garment — from your heaviest wools to your most fragile silks and knits. Try our SANITONE drycleaning today. See the BIG DIFFERENCE for yourself.

Lambert Cleaners
123 Main Ph. 7260

GREAT AUTUMN SALE
time to see your **GAS APPLIANCE DEALER** AND GET A TOP **BUY GAS RANGE** ON A NEW **GAS RANGE** **BIG SAVINGS NOW!**

Pioneer Natural Gas Company

AT **St. Clair's**

YOU CAN FIND THE PERFECT GIFT FOR EVERYONE ON YOUR SHOPPING LIST AT A PRICE YOU CAN AFFORD!

OF COURSE "NO CHARGE" FOR EXPERT GIFT WRAPPING

REGISTER FOR FREE BICYCLE

St. Clair's

MULESHOE SAY'S

Merry Christmas

WITH A GIGANTIC BICYCLE GIVEAWAY

BE SURE TO REGISTER AS OFTEN AS YOU LIKE FROM NOW UNTIL DECEMBER 24th

DOZENS OF BIKES TO BE GIVEN AWAY COURTESY OF:



FREE

FREE BICYCLES IN MULESHOE

- | | | | | |
|-------------------|-------------------|----------------------|---------------------|--------------------|
| Hnbard-Warrick | Fowler Automolive | Fashion Shop | Paul's Cafe | Piggly Wiggly |
| Wagnon Grocery | Econo Mart | John's Custom Mill | Johnson-Pool Hdwr. | W. D. (Bill) Moore |
| Lane Furniture | Robinson's Boot | Holt's Oil Co. | The Journals | Damron Drug |
| Lambert Cleaner's | Production Credit | Plains Auto Parts | Ben Franklin | Lindsey Jewelry |
| Lenau Lumber Co. | Edward's Gin Co. | Kelton Barber Shop | Cobb's | Western Drug |
| White's Auto | First St. Conoco | Main St. Beauty | M'shoe State Bank | St. Clair's |
| Jake Diel | D & G Food | K. M. U. L. | First National Bank | Cashway Grocery |
| Southside Gulf | Harvey Bass Appl. | M'shoe Flying Ser. | Brock Motor Co. | |
| Red's Food | Alsup Cleaners | Perry's Variety | Corner Drug | |
| Montgomery Ward | Fair Store | C. R. Anthony Co. | Muleshoe Motor Co. | |
| M'shoe Co-op Gin | Western Auto | Bovell Motor Supply | | |
| | Pat Bobo | Cox Drive In Theatre | | |
| | Pool Insurance | James Glaze Co. | | |

- Gilbreath Seed & Grain Co.
- Higginbotham-Bartlett
- Bailey Co. Memorial Park, Inc.
- Farmer's Union Co-op, Lazbuddie

AGES 4 THROUGH 18 YEARS
ELIGIBLE TO WIN
ADULTS MAY REGISTER FOR CHILDREN
REGISTER AT ANY OF THE ABOVE BUSINESSES
DISPLAYING THE RED "FREE BICYCLE" SIGN

Muleshoe Chamber of Commerce



Published each Sunday by the Muleshoe Publishing Co.
304 West Second Street, Muleshoe, Texas

Bailey County Journal

Member of The Associated Press
Entered as second class matter at the Muleshoe Post Office under act of Congress, March 3, 1879.

SUBSCRIPTION RATES

Immediate Territory \$4.00
Outside Territory \$4.50
In combination with the Muleshoe Journal (Published each Thursday) the following rates apply

Both papers in territory \$5.50
Both papers outside territory \$6.25

L. B. HALL Editor and Publisher

Doris Kinser Society Editor

(Advertising Rates on Application)

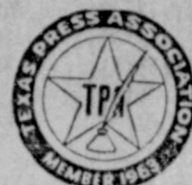

Police ---

(Continued From Page One)

3 for failing to stop at a light or stop sign, and 4 for various other causes. Eleven accidents were recorded, with fortunately no injuries, but a total estimated property damage of \$2,985.00.

During the month there were 2 cases of breaking and entering, and 1 of theft. These

cases are still under investigation. There was one case of carrying a prohibited weapon, to which the defendant pleaded guilty and was fined a total of \$125.85.

A total of \$367.00 was collected in fines, \$267 being for traffic violations, and the remainder jail fines.

SHOP MULESHOE FIRST

Fire Calls Increase VFD Answers 174

Fire Chief Earl Ladd and his Volunteer Fire Department have so far answered a total of 174 fire calls this year. This compares with 124 calls during the same period last year; the increase, combined with the dry summer of this year. Many of the fires were grass fires, the

cause of which is unknown. Damage caused by grass fires is difficult to estimate, but it is assumed to have been considerable. On one occasion, says Ladd, the V. F. D. was called to three fires on the railroad west of town and one on the east, all on the same day.

Muleshoe Host Seven Teams Basketball Tourney

Muleshoe will host seven teams in an invitational basketball tournament starting Dec. 10 and ending Saturday night, December 12 at the High School at 9 p.m.

The public is urged to attend and support the future varsity players. The schedule is as follows—

DEC. 10
Game 1 - Muleshoe vs Springlake - 2:45.
Game 2 - Lockney vs Sudan - 4:30.
Game 3 - Littlefield vs Dimmitt - 6:15.
Game 4 - Friona vs Morton - 8:00.
DEC. 11

Game 5 - Loser Game 4 vs Loser Game 3 - 2:45.
Game 6 - Winner Game 3 vs winner game 4 - 4:30.
Game 7 - Loser Game 1 vs Loser Game 2 - 6:15.
Game 8 - Winner Game 1 vs Game 2 - 8:00.
DEC. 12

Game 9 - Loser Game 5 vs Loser Game 7 - 3:15.
Game 10 - Loser Game 6 vs Loser Game 8 - 5:00.

Consolation Finals - Winner Game 5 vs Winner Game 7 - 6:30.
Championship Finals - Winner Game 6 vs Winner Game 8 - 8:00.

CHRISTMAS LIGHTING CONTESTS C of C Prizes This Year

Muleshoe residents are being invited to "beautify the community during the holiday season" again this year in the Muleshoe Chamber of Commerce's Christmas Home Lighting Contest.

Numerous homes are expected to glow with lighting displays which show the originality of the residents and their wish to "brighten the corner where they are." Lighted decoration of windows, doorways, exteriors, and yards may be entered in the contest.

First prize will be a Ready-Lite, an automatic electric yard light, which goes on at dusk and off at dawn. This attractive white light will be given and installed by the Southwestern Public Service Company.

Second prize will be \$20 in cash, and third prize will be \$15 in cash.

Entries must be made to the chamber of commerce by mail or phone by next Friday, December 11. Judging will take place the next night, Saturday, December 12, when displays must be lighted and visible from the street between 6 and 10 p.m.

The only information required at the time of entering is the name of the individuals or family entering and the address or location.

The basis for judging, number of points possible for each: Overall effectiveness, 50 points — Visual impact, attractiveness. Does the entry present a pleasing combination of color and material? Is it easily seen from the street? If figures, are used, are they in good scale and proportion to one another?

Appropriateness, 20 points — Does the entry portray or relate to the meaning of a story, legend, or custom of Christmas, either religious or secular? If lighting itself is the decoration, rather than only the means of lighting the scene, if the combination of colors of use of lighting suggestive of Christmas?

Function, 15 points — Are all of the entry's parts working? (If any of the lights are out, part of the effect is lost.) If the decoration has mechanical parts, are they working? If figures are used, are they all standing up straight and in order?

Originality, 10 points — Does the material or combination of material used in the entry show

originality? Is it a new idea or fresh approach to an old idea?

Unity, 5 points — Does the entry carry out one story, theme or idea. Is the lighting in keeping with the theme.

The role that business places and other institutions play in creating Christmas spirit and making Muleshoe a beautiful place to be at Christmas-time will be recognized by the Muleshoe Chamber of Commerce's 2nd Annual Non-residential Christmas Decoration Contest this week.

Thursday evening, December 10, when most of the stores will be open late, the judging will take place. The establishment with the most outstanding display, decoration, or lighting will be declared this year's winner and receive an attractive "traveling trophy" to hold until next year's contest.

The annual M-Night Training Union Associational meeting will be held at the Littlefield First Baptist Church, 7:30 Monday, December 7.

Conferences will be held from the Nursery Department on through each age group.

From the local First Baptist Church, Mrs. Ed Little and Mrs. Arch Fowler will participate in leadership conferences for the Intermediate group and Mrs. Wylie Bowers in the leadership conference for the Primary Department.

The purpose of this meeting is to give inspirational ideas to aid Training Union Workers in their work.

Principal speaker for the evening will be Rev. Leon Marsh, director of Graduate School and Professor Religious Education of Southwestern Baptist Theological Seminary, Fort Worth. He is the former Professor of Religious Education at Hardia - Simmons, Abilene.

VISITING RELATIVES
Twila Stowe, Topeka, Kansas arrived Thursday and is visiting in the home of her parents, Mr. and Mrs. C. R. Farrell and her sister and husband, Mr. and Mrs. Pat Bobo.

Friends of Library Schedule Annual Meeting Monday Evening

The first annual meeting of the Friends of the Library will be held at 8 p.m. Monday, December 7, in the Community Room of the Bailey County Electric Cooperative.

Officers will be elected to serve for the coming year. Reports will be heard from various committee chairmen and a discussion held to work out plans for the coming year.

Dues for 1965 are now payable with the following schedule set forth: Individual Membership: \$1.; Sustaining Membership: \$5.; Supporting Membership: \$25. and Life Membership: \$100.

Matilda Slemmons, president reminds everyone that the cause of improved library service still needs the best of help and the continued support of the public.

Baptist Choirs Slate Cantatas

The choir of the First Baptist Church will present their Christmas Cantata at 8 p.m. December 20.

The Cantata is entitled "Night of Miracles" and is under the direction of the music and education director Walter Buice.

The Youth Choir will present their Cantata December 16 at 8 p.m. The Cantata, "The Night The Angels Sing" will also be directed by Mr. Buice.

Buice In Revival In Oklahoma

Walter Buice, music and education director of the First Baptist Church, is in charge of song service for a revival at the Benger, Okla. Baptist Church this week.

Mr. Buice is expected to return to Muleshoe Sunday night.

The Russian explorer Bellingshausen first circum-navigated Antarctica in 1819 - 21.

M-Night Meeting Set At Baptist Church Monday



WHITE "MAGIC 50" TIRE

The Only Tire in the World Guaranteed NOT TO WEAR OUT for 40,000 Miles! Plus 40,000 Mile Road Hazard Guarantee.

WHITE'S the Home of Greater Values

\$100,000 Construction Project Under Way

The \$100,000 project of the Country Club addition to the of Muleshoe, is now well under way.

Six houses and two apartment houses are now in course of construction, seven of the buildings being of brick construction and one frame. Seventy per cent of the labor force being used is local, and the home are specially designed for the lower income group.

The houses all have three bedrooms, while the apartments will have two or one bedrooms, each with private baths.

D. L. Morrison, who has built over 30 homes in the Muleshoe area in the past seven years, is confident that this new development will be completed by February 1, 1965.

America and Future Farmers of America. Their projects are as follows:

FHA — Consideration of Senior Citizens.

NHS — The dangers of cigarettes and alcohol.

S. C. — Project to prevent littering.

FTA — Dropouts, Operation Teenager.

FHA-FFA — Patriotism.

F. T. A. ---

(Continued From Page One)

been interested in having it brought to Muleshoe for several years. It was seen by some high school students last summer in Austin at the Attorney General's Youth Conference.

This program is sponsored by the Future Teachers of America. There is no admission charge. The public is urged to attend.

Other organizations sponsoring better citizenship week are National Honor Society, Student

Francis Implement Co.
FORD TRACTOR
Muleshoe, Texas

SNEED REPAIR SHOP New Engines, Priced Right

- Continental Red Seals
- Chrysler (6 Models)
- Oldsmobile 394
- Pontiac 389
- Chevrolet 292 Truck

Reconditioned Engines

- 1 - R602 On Trailer \$1,100
- 1 - R602 Continental 850
- 1 - M330 Continental 450
- 1 - V8 Chrysler 56A 450
- 1 - F244 Continental 400

Bass Aluminum Pipes and Sprinkler Systems

Layne Pumps

Phone 3-4260 For Fast Service

D. H. SNEED, OWNER

He Who Finds He Has Something To Sell
And Goes And Whispers It Down A Well
Is Not So Apt To Collar The Dollars
As He Who Climbs A Tree And Hollers.

Shop With Those Who Advertise In The Journals

Santa knows it's wise to shop close to home - - - not only do you avoid holiday traffic and save strain on your nerves, you save extra time spent behind the wheel, extra "driving" dollars!



It's fun to meet neighbors while shopping!

SHOP LOCALLY
Keep home-town economy moving



Come look them over! Come try them out!

They're in our showroom now—ready for you to see and drive. So come on in and get the full story on the beautiful new Chevrolets for '65.

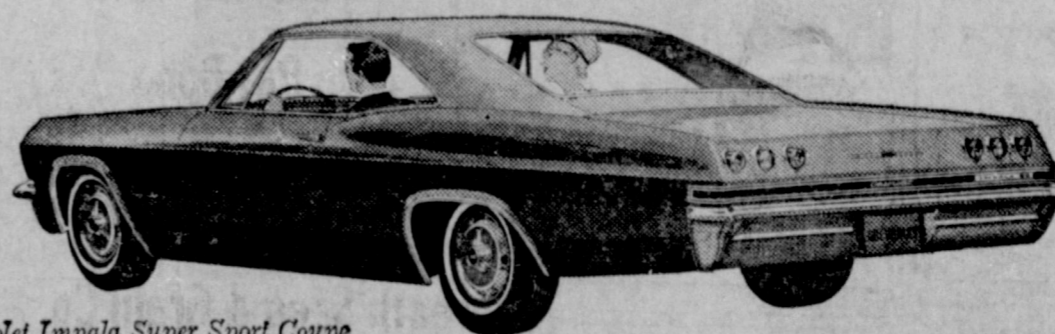

'65 Chevrolet Impala Super Sport Coupe

'65 Chevrolet

It's a longer, lower, wider, roomier, quieter, handsomer, swankier kind of Chevrolet. Fact is, just about everything's new right down to the

road. And even that'll seem newer. Because now Chevrolet's Jet-smooth ride is smoother than ever. And we're itching to show it off.



New Corvair Corsa Sport Coupe

'65 Corvair

It's a racier looking, quicker steering, flatter cornering, roomier riding kind of Corvair for '65. With a longer, wider new Body by Fisher.

And up to 160 hp available in the new Corsara. Where do you find out about this firsthand? Just follow the enthusiasts—to our showroom.

More to see, more to try in the cars more people buy
Choose a new Chevrolet, Chevelle, Chevy II, Corvair or Corvette now at your dealer's

42-5827

CROW CHEVROLET COMPANY

201 MAIN

MULESHOE

PH. 3-1000

SHOP MULESHOE FIRST

BUSINESS SERVICES DIRECTORY

PAUL'S CAFE
— FINE FOODS



We Specialize In Good Steaks — Lunches — Dining Room For Parties Seating Capacity - 44 "For Reservations"

DIAL MULESHOE
3-0000

Paul Whitecotton, owner
Clovis Road Muleshoe

Phone 3-0780

— the number to call to save money on your new office, store, warehouse

Headquarters for attractive Inland steel buildings. Pre-engineered in any length, any width. Enclosed with colorful metal wall panels, glass, or other materials. Fast erection saves money.



B & C BUILDERS, INC.
217 E. Ave. B Muleshoe, Texas

Save Money On Auto Parts!

BOVELL MOTOR SUPPLY
107 East Ave. B — Dial 2880
W. T. BOVELL, Owner

HOUSES MOVED ANYWHERE

By
LANGER BROS. HOUSE MOVERS

Call
Muleshoe — 5091
Clovis — PO 3-3497
Bovina — 238-3641

Try Our



BERTI-BURGERS!
They're Great Sandwiches Fountain Drinks, also Malts, Shakes

DARI-DELITE
210 N. 1st St. - Ph. 4829
Bertie Purcell, Owner



FILL UP AT
FIRST STREET CONOCO STATION
1st & American Blvd.

- FAST SERVICE
- PICK-UP & DELIVERY
- TIRES & BATTERIES

J. A. MILLS, Dealer
Phone 7920

ARTISTS OF BAILEY AND SURROUNDING COUNTIES

WE HAVE A COMPLETE LINE of ART SUPPLIES

Muleshoe Publishing Company

Kelton Barber Shop
— BARBERS —

Omer Kelton
Sunny Shoemaker

Trade At
'Trade Winds' Service Station
American Blvd. & 8th St.
Phillips Products
Motor Tune Ups
H. M. FREEMAN Dealer



W. O. CASEY GENERAL INSURANCE

Let Our Complete Coverage Take Care of All Your Insurance Problems

Muleshoe State Bank Bldg. — Phone 2540

JOHN'S CUSTOM FEED MILL
523 E. American Blvd. Phone 5730

Custom Grinding & Mix'ng. Bulk Feed Delivery Feeds for Cows, Horses, Chickens, & Birds

BLACK
Insurance Agency
General Insurance

FOR YOUR COMPLETE INSURANCE NEEDS CALL
"RUTH"
105 W. Ave. D Ph. 3-2920
Muleshoe

JAKE DIEI DIRT & PAVING
Land Leveling Terracing



Ph. 8410 or 3-5940
Unit 333 Box 381
Plainview, Hwy.

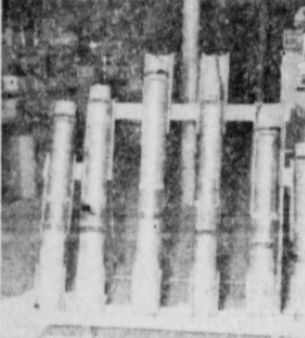

BERKELEY
IRRIGATION PUMPS AND WATER SYSTEMS

COLEMAN HEATING & AIR CONDITIONING
E. R. HART CO.
210 E. 3rd — Ph. 3-3300

REPAIR SALES - SERVICE
Call 3-1630 after 6:00 p. m.

J. R. Otwell
Muleshoe, Texas

Sell Us Your USED FURNITURE AND APPLIANCES

SWAP SHOP
Phone 3-0740

HEATHINGTON LUMBER COMPANY
Lumber, Paint, Builders Hardware
Clovis Rd. - Ph. 7970

COTTONSEED DELINTED
Phone 3-2510 — Muleshoe

WILLIAMS SEED CLEANING CO.

SHAFER'S BELL SERVICE
Save Money — Trade with US
All Brands of Oil — Good Gas
Tire Service — Accessories

J. W. 'Bub' Shafer — 623 American Blvd.

JOHN J. MOCK
LICENSED STATE LAND SURVEYOR

925 Clovis Hwy.
Phone 6760
MULESHOE

SINGLETON FUNERAL HOME
24 HOUR AMBULANCE SERVICE
Phone 2860 — Muleshoe

Good Clean Used Cars

GOSS AUTO SALES
1030 W. American Blvd. — Phone 3-9949
C. W. Goss, Owner

PAUL'S CAR WASH
DO IT YOURSELF AND SAVE COIN OPERATED

- Car Wash
- Car Vacuum
- Towels

5 Min. 25c
10 Min. 50c
AMERICAN BLVD.
INQUIRE PAUL'S CAFE

Motor Wise

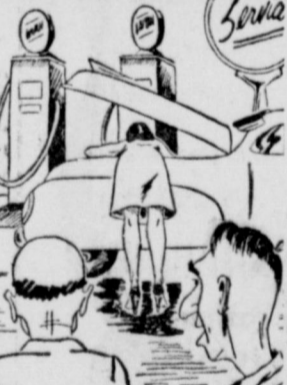

"Best darned oil salesman we ever had."

Good oil is the life-blood of your car. Running it too long isn't economy. For an oil change with the right type seasonable oil, drive to us for service.

Double S&H Green stamps on all oil & filter changes Big Enough To Accommodate Small Enough To Appreciate

Carpenter's Service
Hwy. 84 Ph. 3-9080

KEN DUNCAN TRUCKING GARAGE

24 Hour Service
TANDUM STOCK TRAILERS

Corner 1st and Fir
Muleshoe, Texas
Ph. 3-1140
965-2661

"FIRST IN FASHIONS"



Permanents — Styling
Tinting — Shaping
Revlon Cosmetics

MAIN STREET BEAUTY SALON
Bernice Holdeman
115 Main — Muleshoe
Dial 3-4490

BEAVER'S FLOWERLAND



Real and Artificial Flowers — Corsages
Pot Plants — Banquets
Funeral Designs
520 S. First St.
Ph. 3-1160 — Muleshoe

MORRIS NOWLIN PHOTO



For Holiday and Everyday

See Us
Christmas Specials!

117 E. Fir Phone 3-4870
Muleshoe

FOR FHA., GI and FARM LOANS AND THE

BEST INSURANCE

SEE—
POOL INSURANCE COMPANY

Phone 2950 — Muleshoe
W. M. POOL, JR. — LEE R POOL

Muleshoe Jewelry
Headquarters For Fine Gifts

Famous Name Brands

- Keepsake Diamonds
- Fostoria Crystal
- Wylor Watches
- Wallace Silver
- Lennox China
- Franconia - Syracuse

Call
SENA or JEWELL
226 Main Ph. 5820

MERIE NORMAN

TAKE THE GUESSWORK OUT OF YOUR COSMETIC PURCHASES FREE FACIAL

THE SCULPRESS BRA.
NEW . . . SENSATIONAL
Ask Lauranette For Fitting
118 E Ave B Ph. 3-5410

FLOWERS
Add that Sweet Note

- Cut Flowers
- Potted Plants
- Flower Arrangements
- Artificial Flowers

Decorators 216
216 D St. Ph. 5400

Muleshoe's Oldest Jewelry Store

The Muleshoe Jewelry, 226 Main St. is the oldest jewelry store in Muleshoe and has been known for many years as the place for ready to wear and home accessories.

Their stock of fine china includes beautiful patterns by Lennox the first American made fine china rated above European china and which has been used in the White House continuously since Pres. Wilson ordered his service; Franconia, Haviland and pure white Oxford bone china. There is also Syracuse Carefree china that goes safely into the dishwasher and beautifully onto the table, and wonderful china vases, ashtrays, bowls and pitchers.

Their crystal is by Fostoria and is in both formal and service weights and the sparkling colors add decorative beauty to any room. New "Argo" is copied from the Henry Ford Museum piece in ruby red. Cobalt blue and Olive Green, all lovely and strong as only flint glass can be. Wallace Sterling Silver with it's three dimensional patterns created for lasting traditional beauty is the perfect gift for any anniversary and in stock are favorite patterns for the hostess. Rosepoint, with the delicate charm of silver dew

drops around a perfect rose; ornate St. Christopher with sculptured silver fruit and flowers; Magnificent Grande Baroque and Royal Rose and the new patterns in firenze, that charm tomorrow's modern hostess. Evening mist and Spanish Lace.

There is a wide selection of gifts for men and boys such as Wylor watches, the watch guaranteed waterproof for life with unbreakable main spring and balance staff; rings for husband, son and father. Precision tools in fine English leather cases; watchbands and jewelry by Anson, Spiedel, Rotson and Kriesler; Cigarette lighters in the newest designs. Many of these gifts can be engraved while you wait.

Keepsake diamonds, and cultured pearls of the finest quality are in stock at all times as well as other jewelry for every age and occasion.

Muleshoe Jewelry is owned and operated by Mrs. Elmo Stevens and Mrs. Harold Griffiths, better known to their friends and customers as Sena and Jertens. They invite you to come in to visit, browse and buy at any time and especially when you are hunting for the gift you will be proud to give and love to receive.



Carl Alexander, recently bought the A. J. Gardner grocery store. Mr. Alexander moved here from Morton last week. He was in the grocery business there. Present employees of the store will be retained. Present employees are Emanuel Jennings, Mrs. Bernice Calloway and John Myers.

Olen L. Powell, 21 years old radio operator and gunner on an Eighth Air Force B-17 Flying Fortress has received a promotion of corporal to sergeant.

Sgt. Powell is the son of Mrs. Alma Powell of Box 584 Maple, Texas. He was an aircraft worker before enlisting in the Army Air Forces in January, 1943.

The Rebekah Lodge of Needmore entertained the I. O. O. F. Lodges of Muleshoe and Needmore with a program on the Model Lodge at the High School gymnasium, Friday evening, Dec. 1.

Dinner was served to about 160 members and guests.

S-Sgt. Myron K. Bayless returned to San Diego, Calif., Thursday, Nov. 30. He had spent the last 30 days with his parents Mr. and Mrs. Roy Bayless.

He took part in the battles for Guadalcanal, Garawa, Saipan and Tinian.

Mr. and Mrs. Dave R. Aylesworth announce the arrival of a 9 lb. 15 oz. son at the Green Hospital at 8 o'clock December the 4th, the youngster has been named Smith Aylesworth.

Assembly of God Church will hold a Patriotic rally Sunday night, Dec. 10 at 8:00 p.m.

Rev. John B. Wharton is the local pastor.



GIFT HEADQUARTERS — Muleshoe Jewelry is "gift headquarters" in Muleshoe featuring the finest in China, silver and jewelry of all types and prices. Pictured here in their attractive store are owners, Mrs. Harold Griffiths and Mrs. Elmo Stevens.

SHOP MULESHOE FIRST

WELCOME TO MULESHOE



J. P. Shelton, Executive Vice-President and Director of the Muleshoe State Bank. He was formerly associated with the Merchants and Planters National Bank of Sherman, Texas. Shelton and his wife Glenna live at 414 Dallas Street. They have two children: Johnna age 13 and Terri 6. The Sheltons are members of the First Baptist Church. The following merchants extend a cordial welcome to the Sheltons.

CASHWAY GROCERY
402 Main Phone 2440

James B. Glaze
Insurance - Real Estate - Loans

DAMRON DRUG CO. REXALL
308 Main Phone 2100

MULESHOE STATE BANK
304 Main Phone 2540

MULESHOE MOTOR CO.
"At The Crossroads"

Cobb's
218 Main Phone 4090

CLASSIFIED ADS FOR FAST RESULTS

WANT ADS -- PHONE 2350

1 time per word ... 4c 3 times per word ... 10c
 2 times per word ... 7c 4 times per word ... 13c
 After 1st issue, 3c per word each additional time.
 Minimum charge 50c
 Card of Thanks \$1.00

DEADLINE FOR CLASSIFIED ADVERTISING PAGE:
 For Thursday's Issue: Monday, 12 Noon
 For Sunday's Issue: Thursday, 12 Noon
TO LATE TO CLASSIFY
 Thursday Issue — Tuesday 5 P.M.
 Sunday Issue — Friday 3 p.m.
 Double Rate for Blind Ads.

1. Personals

For "Your Dependable Auctioneer" call T. L. "Mickey" Dent. Let us plan your sale Phone 257-4911 Earth, Texas. Office call 257-3461. 1-42s-tfc

For a visit from Old St. Nick to your private or company party, phone for your reservation — 7180 after 4:00 p.m. School days anytime on weekends. Reasonable rates. 1-48s-6tp

For all your Christmas pastries, cookies and decorated cakes, call 3-5510. Sharon Pierce. 1-49s-stfc

2. LOST & FOUND

FOUND: 4 steer calves. Brand on left hip. Owner may claim by identifying. Bob Bliss-King Feed Lot. Phone 4100. 2-49t-2tc

3. Help Wanted

WANTED FARM HANDS — Wanted experienced farm hands, will pay \$1.00 per hour for first 40 hours per week, and this is guaranteed, and \$1.00 per hour for each hour over 40 hours, per week, plus housing, utilities, transportation from hands house to field, and on the job insurance. Call Horace Hutton 6280. 3-48t-4tp

WANTED — Farm hand, \$1.00 per hour for any kind of farm work, 40 hours per week guaranteed. All in excess of 40 hours per week \$1.00 per hour. Housing, utilities and transportation from hand's house to field and on the job insurance. See Buford Hunt, Rt. 2, Box 209 phone 925-3245. 3-47s-8tp

WANTED — Farm hand and — or commercial farm worker. \$1.00 per hour, 40 hours per week guaranteed, all in excess of 40 hours per week \$1.00 per hour. Transportation, housing, utilities, and on the job insurance. All furnished extra. See Wilber Hugh Sims, Box 913, Friena, Texas. Furnish references. 3-49t-4tc

Man wanted for office work. Some selling. Must use typewriter. Bookkeeping not essential but helpful. Farm and irrigation experience desired. Permanent job for right man. Apply in person. Peerless Pumps J. E. McVicker, Muleshoe. 3-49t-tfc

ROUTE MAN WANTED — Requires few hours per week, days or evenings. Collecting & delivering from Candy & Mixed Nut Vending Machines in this area. No selling or soliciting required. Must have car and from \$600 to \$1500 working capital for immediate start. Can net excellent monthly returns and more when expanded. For complete information, write VENDING MANAGER, 719 Barfield Bldg., Amarillo, Texas. 3-49s-1tp

WANTED — Experienced beautician. Full or part time. Call 3-4880. 3-49s-tfc

The sun travels through space at a speed of 170 miles a second. The moon is almost completely waterless and airless. First practical motion picture projector was made in France by the Luniere Brothers. SHOP MULESHOE FIRST 8-49s-4tp

4. Houses for Rent

2 bedroom house for rent — 9 miles west Muleshoe. Call Leland Phillips 825-2462, Okla. Lane exch. 4-44s-tfc

FOR RENT: Two bedroom house in Leland addition. Call 925-3258. 4-48s-3tp

5. Apts. for Rent

Colonial House FOR RENT

TWO BEDROOM APARTMENTS Enjoy these 10 points of finer living:
 * Refrigerated Air Conditioning
 * Built In Range and Oven
 * Refrigerator Furnished
 * Electric Dishwasher and Disposal
 * Private Patios
 * Bath and One Half
 * Off Street Parking
 * Interior Brick Walls
 * Central Heating
 * Washer and Dryer Connections
 See or Call LESLIE JONES Ph. 3-1670 413-17th. Street Muleshoe 5-40t-tfc

FOR RENT — Large 3 room and bath furnished apartment. Call 3-4650. 5-49s-tfc

7. Wanted to Rent

WANTED TO RENT: Farm land, preferably irrigated. Would consider buying some equipment. L. R. Watson, 3-2561 415 West 6th. 7-48s-tfc

WANTED TO RENT — 160 A. or 320 A. farm. Phone 965-2458 or write Route 1 Box 139, Muleshoe, Texas, Henry Landers. 7-46s-10tp

8. Real Estate for Sale

FOR SALE: Well improved 80 acres 3/4 miles east Muleshoe on Plainview highway. Prefer dealing directly with interested party. Leland Mounds. 8-48s-3tp

HOUSES FOR SALE

BRICK, 3-BEDROOMS, 2-BATHS, 90-FT. LOT CALL — BILLY MORRISON Ph. 4850 or 3-2130

FOR SALE: 2 labors dry land. 85 acres cotton lease. 5 miles South of Baileyboro. 29 per cent down. 5 percent interest. Call C. J. Tiller 946-2457. 8-43s-tfc

FOR SALE: 2 bedroom house, dining room and kitchen combined. Large utility room. Phone 3-0053 — 7911 or 7649. 8-42s-tfc

FOR SALE: Brick Home, 2 bedrooms and den or 3 bedrooms. 2 full baths. Carpeted, central heating, fenced. Call Kenneth Hanks, 965-2471. 8-11s-tfc

FOR SALE: 300 ft. Hi-way Frontage — 1300 block American Blvd. Including 100' X 32' brick building. E. O. Baker, phone 42 20. 8-49s-tfc

FARMS — CITY PROPERTY AND RANCHES F. H. A. — G. I. — CONVENTIONAL LOANS KREBS REAL ESTATE CO. 210 S. First Morton Hwy. Office Ph. 3-1910 Res. 5881 Muleshoe, Texas. 8-46-tfc

FOR SALE: 43 acre farm, 8' irrigation well, 5 room house and barn, 1 1/2 acre cotton allotment, new house and well. Call Jim Ward 965-2762. 8-49s-4tp

WHY RENT? 2 bedroom \$58-00; 2 bedroom \$7500; 2 bedroom \$2500; 2 bedroom \$6200; and good 80 acres west of town. CITY PROPERTY GOOD HOMES — BUSINESS AND LOTS — FHA — GI LOANS — FARM LOANS EDDIE LANE REAL ESTATE PHONE 4395 or 5680 Andrew J. Dutton 4419 8-15-tfc

Credit good two repossessed 1964 model Singer sewing machine in optional four drawer cabinets. Will zig-zag, blind hem, fancy stitches, etc. 6 payments at \$6.82 or \$35 cash. Write Credit Manager 1114 19th St., Lubbock, Texas. 12-46t-tfc

HOUSE FOR SALE — Owner moving. Must sell next 10 days 3 bedroom and den 2 baths. All built — ins, fenced and etc. 1 block Richland Hills School. Very low equity. No reasonable offer refused. 1701 Ave. E. Call 6400 for appointment. 8-47t-1e

Irrigated quarter: 7 mi. NW. Muleshoe, all cultivated. Elec. motor 2600 Uq. pipe. Good residence — 4 rm. bath help house. Steel barn. Other buildings. All minerals. See owner James W. Jennings. Phone 925-3327. 8-48s-tfc

FOR SALE: By owner, 480 acres at \$425.00 A. 3 good 8 inch wells. Good improvements including 3 bedroom home — 3 miles south, 1 mile east of Bovina. John Sikes, phone 225-45. 8-48s-6tp

FOR SALE: 1/2 section, 2 good 8' wells, joins state line. 3 miles East and one mile north of Lingo, N. M. Mrs. W. I. Ashbrook, 112 Milam, Amarillo, Tex. 8-48s-8tp

9. Autos for Sale

FOR SALE — 1959 9 passenger Chevrolet station wagon. Extra clean, low mileage. See at Chapman's Supply Co. Morton Highway, phone 3-4730. 9-49t-tfc

10. Farm Equip for sale

NEW 1965 GMC PICKUP DELIVERED \$1749.00 LADD PONTIAC Muleshoe, Tex. Ph. 3-3089 10-34t-tfc

Indexed List Finders — For efficient telephone lists — personal or business. Now only \$2.29 each at the Muleshoe Journal. 10-43-tfc

FOR SALE — Husky Trailers. Combination 4 horse and cattle trailer, all steel partition gate slide and swing gate, 10,000 lb. spring unit. Ribbed top \$595.00. Ph. Muleshoe 5140. 10-47t-8tc

FOR SALE — 1 M Farmall tractor, No. 21 International Cotton Stripper and 16 cotton trailers. Call 3-1140 or 965-2661. 10-49s-tfc

11. For Sale or Trade

FOR SALE: Box cars E. K. Angeley, 965-3487 or 5520. 11-5t-tfc

FOR SALE OR TRADE: For farm machinery, by owner, 3 bedroom brick, utility, garage, fenced back yard, \$5,000 equity. 1628 West Ave. B. Phone 3-1890. 11-42s-tfc

LOOK!

12 Ft. All Steel Gates \$28.00
 12 Steel Feed Troughs \$37.50
 1/2 Size Creep Feeders \$150.00

MULESHOE FARM & RANCH
 11-47t-tfc

12. Household Goods

SINGER SEWING MACHINE FOR SALE
 Need someone with good credit to take over 6 (six) payments of \$6.75 per month on Singer Sewing machine. Zig Zag equipped in console cabinet. Also several other repossessed Automatic sewing machines. Write Credit manager — 4118 34th Street — Lubbock, Texas. 12-48t-tfc

Clean your wall-to-wall carpeting beautifully with Golden Star Shampoo. Rent Electric Shampooer \$1.00. Higginbotham - Bartlett Co. 12-49s-2tc

Call us for free estimates on mattress renovation Ken's Trade N Post 3-2320 Clovis Road. 12-42s-tfc

Refrigerators \$29.50 up, cook stoves as low as \$29.50, dinettes, \$29.50 up, washers and dryers ready to go. Odd chests and dressers. 10' craftsman table saw, 1 1/2 h. p. motor. Ken's Trade N Post, Clovis Hwy. Ph. 3-2320 12-42s-stfc

13. Property for Lease

For Sale Cheap: 320 acres 10 miles East of Happy. For information call 965-2661 or 3-1140. 13-34s-tfc

Highest clouds known are the noctilucent clouds at 55 miles altitude.

14 Farm Property

FOR RENT — 350 acre farm. 5 miles east of Muleshoe, 66 acres of cotton. Tenant must furnish sprinkler system. Call or write A. P. Couch 3403 20th Lubbock, Tex. SW-95881 or SW-9-73-42. 14-48t-4tp

15. Miscellaneous

WANTED: Custom work Will kill gophers in Alfalfa and grass with new type machine. Guaranteed 95 to 100 percent control. Phone 925-3336. Joe Costen, Muleshoe. 15-38s-tfc

STEEL PIPE SPECIAL NEW PIPE

6% OD X 12 GAGE STEEL PIPE \$5c FT.
 8% OD X 12 GAGE STEEL PIPE \$1.20 FT.
 F.O.B. YARD MULESHOE
 BROWN IRRIGATION MULESHOE PH 2790

17. Seed & Feed

FOR SALE: Early Sumac Cane Seed. Phone 965-2675, Morris McMillip. 17-22s-tfc

FOR SALE — Baled maize stalks. Phone 925-3327. 17-49t-2tc

ENOCHS NEWS

By MRS. JEROME CASH Mrs. Dudley Cash of Anthony, N. M. underwent major surgery in El Paso. Her mother, Mrs. John Blackman, Bula left Sunday to be with her daughter and help look after the grandchildren, Dennis, Darryl and Patti.

Mr. and Mrs. Max Knife and children of Peoria, Kan. visited

Refrigerator cars for rent for storage for \$25 each a month. Located at King Tire Co. Contact E. K. Angeley, Rt. 1 Box 152 Muleshoe. 15-44-tfc

CRANE HUNTER FOR SALE — New 32" barrel 10 gauge shot gun. Call 5140. 15-47s-tfc

WANTED TO BUY: 2 bedroom house to move. Call 955-2623. 15-48s-4tp

WANTED — Used hog and sheep wire. Contact Ariss Edwards, Hereford, Texas. Ph. Emerson 4-3444. 15-48s-8tc

her parents over the weekend. The T. A. Thomas, they also were here for Mrs. Thomas' operation.

Mrs. R. P. McCall, Marilyn, Roudy, Mrs. Burley Roberts and children eat Thanksgiving Dinner with their mother and grandmother, Mrs. Nath Crockett. Others visiting in the Crockett home were her daughter, Mrs. Courtney Moody, Mrs. Herman Crockett of Elumworth, Kan., and another daughter, Mr. and Mrs. Don Bridges and boys of Abilene.

Jeri and Kelly Hardway, Littlefield are spending a few days with their grandparents, Mr. and Mrs. C. H. Byars.

Mr. and Mrs. Norvell Roberts and son, Jerry, Lubbock spent the holidays with her parents, Mr. and Mrs. Jerome Cash, and his aunt and uncle, Mr. and Mrs. A. C. Archer.

OTWELL'S VACUUM CLEANER REPAIR

Filter Queen Distributor
 Disposable Bags For All Makes
 All Vacuum Cleaners Repaired
 Phone 3-1630

Mrs. T. A. Thomas underwent surgery Monday morning in the Littlefield Hospital. She had her left foot amputated. She is doing as good as can be expected at this writing.

Mr. and Mrs. E. N. McCall and Dolores visited in South Texas and toured Arkansas and Oklahoma. They were gone several days.

Cats came to America on the Mayflower.
 Carpenter ant queens may live 15 years.

Yellowstone Park is the world's first national park.
 First bicycles were called "dandy - horses" in England.

HARLIN RADIO & TV
 Located in Johnson Pool Appl. 320 MAIN
 Have serviced over 10,000 Tv's
 PHONES
 Days 7370 3-3820
 Night 3-4900

Television Schedule For Muleshoe Area

Station	Daytime Viewing	Monday Evening	Tuesday Evening	Wednesday Evening	Thursday Evening	Friday Evening	Saturday Evening	Sunday Evening	
KGNC-TV (4) Amarillo	Muleshoe Cable 4 Mon. thru Fri.	6:30 - Con. Class. 7:00 - Today 8:00 - Today 9:00 - Make Room 9:30 - C-Song 10:00 - NBC News 10:30 - C-Concentration 11:00 - C-Jopardy 11:30 - C-Say When 11:55 - NBC News 12:00 - News 12:15 - Weather 12:30 - Let's Make 12:55 - NBC News 1:00 - Loretta Young 1:30 - The Doctors 2:00 - Another World 2:30 - C-Don't Say 3:00 - Match Game 3:25 - NBC News 3:30 - Sheriff Bill 5:00 - Hunt-Braut 6:15 - Weather	6:15 - Ron Cochran 6:30 - Bottom Sea 7:30 - No Time, Sgt 8:00 - Wendy & Me 8:30 - Bing Crosby 9:00 - Ben Casey	6:30 - Mr. Novak 7:30 - U. N. C. L. E. 8:30 - Arrest-Trial 10:00 - News 10:15 - Weather 10:25 - Sports 10:30 - C-Tonight 12:00 - Sign Off	6:30 - C-Virginian 8:00 - Movie 10:00 - News 10:15 - Weather 10:25 - Sports 10:30 - Movie 12:00 - Sign Off	6:30 - Oz, and Har 7:00 - Patty Duke 7:30 - Shindig 8:00 - Mickey 8:30 - Burkes Law 9:30 - Trails West 10:00 - News 10:15 - Weather 10:20 - Cinema 7	6:30 - Oz, and Har 7:00 - Patty Duke 7:30 - Shindig 8:00 - Mickey 8:30 - Burkes Law 9:30 - Trails West 10:00 - News 10:15 - Weather 10:20 - Cinema 7	6:30 - Oz, and Har 7:00 - Patty Duke 7:30 - Shindig 8:00 - Mickey 8:30 - Burkes Law 9:30 - Trails West 10:00 - News 10:15 - Weather 10:20 - Cinema 7	6:30 - Oz, and Har 7:00 - Patty Duke 7:30 - Shindig 8:00 - Mickey 8:30 - Burkes Law 9:30 - Trails West 10:00 - News 10:15 - Weather 10:20 - Cinema 7
Amarillo KVII-TV (7) Muleshoe Cable 5	Mon. thru Fri. Daytime Viewing	9:00 - Modern Educ 9:30 - Price Is Rig 10:00 - Get Message 10:30 - Missing Links 11:00 - Father Knows 11:30 - Tenn. Ernie 12:00 - Bill Bailey 12:15 - Weather 12:22 - MarketReport 12:30 - Topper 1:00 - Ray Milland 1:30 - Day in Court 1:55 Lisa Howard 2:00 - Gen. Hospital 2:30 - Young Marrie 3:00 - Trailmaster 4:00 - Zane Grey 4:30 Sea Hunt 5:00 - Leave to Be 5:30 - Rifleman 6:00 - Texas News 6:10 - Weather	6:30 - Tell Truth 7:00 - Secret 7:30 - Andy Griff. 8:00 - Lucy Show 8:30 - Many Returns 9:00 - Slattery's 10:15 - Weather 10:25 - Background 10:30 - Big Flicker 10:55 - News 11:00 - Big Flicker	6:30 - Tell Truth 7:00 - Secret 7:30 - Andy Griff. 8:00 - Lucy Show 8:30 - Many Returns 9:00 - Slattery's 10:15 - Weather 10:25 - Background 10:30 - Big Flicker 10:55 - News 11:00 - Big Flicker	6:30 - Tell Truth 7:00 - Secret 7:30 - Andy Griff. 8:00 - Lucy Show 8:30 - Many Returns 9:00 - Slattery's 10:15 - Weather 10:25 - Background 10:30 - Big Flicker 10:55 - News 11:00 - Big Flicker	6:30 - Tell Truth 7:00 - Secret 7:30 - Andy Griff. 8:00 - Lucy Show 8:30 - Many Returns 9:00 - Slattery's 10:15 - Weather 10:25 - Background 10:30 - Big Flicker 10:55 - News 11:00 - Big Flicker	6:30 - Tell Truth 7:00 - Secret 7:30 - Andy Griff. 8:00 - Lucy Show 8:30 - Many Returns 9:00 - Slattery's 10:15 - Weather 10:25 - Background 10:30 - Big Flicker 10:55 - News 11:00 - Big Flicker	6:30 - Tell Truth 7:00 - Secret 7:30 - Andy Griff. 8:00 - Lucy Show 8:30 - Many Returns 9:00 - Slattery's 10:15 - Weather 10:25 - Background 10:30 - Big Flicker 10:55 - News 11:00 - Big Flicker	
KFDA-TV (10) Amarillo Muleshoe Cable 6	Mon. thru Fri. Daytime Viewing	6:25 - Sign On 6:27 - Meditation 6:30 - Public Service 7:00 - Farm & Ranc 7:20 - News 7:30 - News 8:00 - Cap. Kangaro 9:00 - CBS News 9:30 - I Love Lucy 10:00 - Andy 10:30 - Real McCoy 11:00 - Love of Life 11:25 - CBS News 11:30 - Search Tomo 11:45 - Guiding Light 12:00 - News 12:10 - Weather 12:20 - Farm & Ran 12:30 - As World Tu 1:00 - Password 1:30 - Houseparty 2:00 - Tell Truth 2:25 - CBS News 3:00 - Jack Benny 3:30 - Secret Story 4:00 - Proud Eagle 5:00 - Lone Ranger 6:00 - News 6:15 - Weather	6:30 - Favorite Mar 7:00 - My 3 Sons 7:30 - Red Skelton 8:30 - Petticoat 9:00 - 12 High 10:00 - News & Weather 10:30 - Late Show 12:00 - Sign Off	6:30 - Favorite Mar 7:00 - My 3 Sons 7:30 - Red Skelton 8:30 - Petticoat 9:00 - 12 High 10:00 - News & Weather 10:30 - Late Show 12:00 - Sign Off	6:30 - Favorite Mar 7:00 - My 3 Sons 7:30 - Red Skelton 8:30 - Petticoat 9:00 - 12 High 10:00 - News & Weather 10:30 - Late Show 12:00 - Sign Off	6:30 - Favorite Mar 7:00 - My 3 Sons 7:30 - Red Skelton 8:30 - Petticoat 9:00 - 12 High 10:00 - News & Weather 10:30 - Late Show 12:00 - Sign Off	6:30 - Favorite Mar 7:00 - My 3 Sons 7:30 - Red Skelton 8:30 - Petticoat 9:00 - 12 High 10:00 - News & Weather 10:30 - Late Show 12:00 - Sign Off	6:30 - Favorite Mar 7:00 - My 3 Sons 7:30 - Red Skelton 8:30 - Petticoat 9:00 - 12 High 10:00 - News & Weather 10:30 - Late Show 12:00 - Sign Off	
KCBD-TV (11) Lubbock Muleshoe Cable 2	Mon. thru Fri. Daytime Viewing	7:00 - News 7:05 - Farm Report 7:25 - Weather 7:30 - Today 8:25 - News 8:30 - Today 9:00 - Cartoons 9:30 - C-Song 9:55 - Morning Repo 10:00 - Concentration 10:30 - C-Jopardy 11:00 - C-Say When 11:30 - C-T or C. 12:00 - Noon Report 12:15 - Community C 12:30 - C-Make Deal 12:55 - Early Report 1:00 - Loretta Young 1:30 - The Doctors 2:00 - Another World 2:30 - Edge of Night 3:00 - Secret Storm 3:25 - Afternoon Repx 3:30 - Price Is Right 4:01 - Father Knows 4:30 - Superman 5:07 - Woody Woodpa 5:30 - Huntley Brink 6:10 - Six Report	6:30 - Tell Truth 7:00 - Secret 7:30 - Andy Griffith 8:00 - Lucy Show 8:30 - Bing Crosby 9:00 - Jimmy Dean 10:00 - News & Weat 10:30 - Late Show 12:00 - Sign Off	6:30 - Tell Truth 7:00 - Secret 7:30 - Andy Griffith 8:00 - Lucy Show 8:30 - Bing Crosby 9:00 - Jimmy Dean 10:00 - News & Weat 10:30 - Late Show 12:00 - Sign Off	6:30 - Tell Truth 7:00 - Secret 7:30 - Andy Griffith 8:00 - Lucy Show 8:30 - Bing Crosby 9:00 - Jimmy Dean 10:00 - News & Weat 10:30 - Late Show 12:00 - Sign Off	6:30 - Tell Truth 7:00 - Secret 7:30 - Andy Griffith 8:00 - Lucy Show 8:30 - Bing Crosby 9:00 - Jimmy Dean 10:00 - News & Weat 10:30 - Late Show 12:00 - Sign Off	6:30 - Tell Truth 7:00 - Secret 7:30 - Andy Griffith 8:00 - Lucy Show 8:30 - Bing Crosby 9:00 - Jimmy Dean 10:00 - News & Weat 10:30 - Late Show 12:00 - Sign Off		
KLBK-TV (13) Lubbock Muleshoe Cable 3	Mon. thru Fri. Daytime Viewing	6:30 - Sign On 6:25 - Farm Report 6:30 - Sunrise S 7:00 - Cartoons 8:00 - Captain 9:30 - I Love Lucy 9:00 - Get Message 10:00 - Andy 10:30 - McCoys 11:00 - Love of Life 11:25 - CBS News 11:30 - Ernie Ford 11:30 - WITN News 12:00 - Names in Ne 12:15 - WITN Weathe 12:30 - As the World 1:00 - Password 1:30 - Houseparty 2:00 - Tell Truth 2:25 - CBS News 3:00 - Secret Storm 3:30 - General Hospi 4:00 - Trailmaster 5:00 - Amos N Andy 5:30 - CBS News 6:00 - WITN Weath 6:20 - News	6:30 - Tell Truth 7:00 - Secret 7:30 - Andy Griffith 8:00 - Lucy Show 8:30 - Bing Crosby 9:00 - Jimmy Dean 10:00 - News & Weat 10:30 - Late Show 12:00 - Sign Off	6:30 - Tell Truth 7:00 - Secret 7:30 - Andy Griffith 8:00 - Lucy Show 8:30 - Bing Crosby 9:00 - Jimmy Dean 10:00 - News & Weat 10:30 - Late Show 12:00 - Sign Off	6:30 - Tell Truth 7:00 - Secret 7:30 - Andy Griffith 8:00 - Lucy Show 8:30 - Bing Crosby 9:00 - Jimmy Dean 10:00 - News & Weat 10:30 - Late Show 12:00 - Sign Off	6:30 - Tell Truth 7:00 - Secret 7:30 - Andy Griffith 8:00 - Lucy Show 8:30 - Bing Crosby 9:00 - Jimmy Dean 10:00 - News & Weat 10:30 - Late Show 12:00 - Sign Off	6:30 - Tell Truth 7:00 - Secret 7:30 - Andy Griffith 8:00 - Lucy Show 8:30 - Bing Crosby 9:00 - Jimmy Dean 10:00 - News & Weat 10:30 - Late Show 12:00 - Sign Off		

For Year-Long Enjoyment

INSTALL NOW

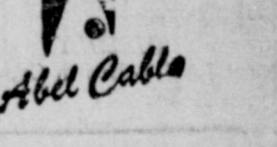

Plans for Hook-Up

Call Now

Muleshoe Antenna Co.

107 East Third Phone 3-3100

WIEDEBUSH & CHILDERS

VEHICLES ARE 2-WAY RADIO EQUIPPED

To Assure You of Prompt Service in — BUTANE PROPANE AMALIE MOTOR OIL FRAM OIL FILTERS DIAL 2810

Clovis Highway Muleshoe We Deliver Anywhere



SHOP MULESHOE FIRST

ThreeWay News

By MRS. H. W. GARVIN
Three Way basketball girls went to Friendship Tuesday night. Three Way lost both the games.

Three Way Football boys lost the district with the game at Idalou where the play off between Three Way and Guthrie. We lost the game but are proud of our boys as they have had a good season.

The Thanksgiving supper at the Three Way Methodist Church was enjoyed by all.

About 200 ate supper then a program was given with all four churches having a part.

Master Sergeant and Mrs. Wendell Price and children of Dennison spent Thanksgiving with her parents, Mr. and Mrs. George Tyson, also Mrs. Tommy Durham and children of Lubbock.

Mrs. Herbert Sowder and Shannen attended the wedding of Miss Francis Sowder and Larry Tote at the Trinity Methodist Church in Amarillo on Thanksgiving day at 2 p.m.

Mr. and Mrs. Noel Dean Strickland and children of Dallas spent the holidays with their parents, the Rev. and Mrs. C. F. Strickland.

Mr. Fred Simpson and son, Fred G. spent the holidays with Mr. and Mrs. Arthur Cooper. Mrs. Simpson is Mrs. Cooper's mother and Fred is her brother. They are from Matador.

Mrs. Bob Vanstory was host-

SCHOOL MENUS

MONDAY

Pork Sausage
Seasoned Blackeyed Peas
Tomatoes and Macaroni
Hot Rolls
Butter
Berry Cobbler

TUESDAY

Roast Beef - Brown Gravy
Green Beans
Lettuce and Tomato Salad
Creamed Potatoes
Hot Rolls
Butter
Peach Preserves

WEDNESDAY

Barbequed Turkey
Buttered Asparagus
Peach Waldorf Salad
Buttered Rice - Sugar
Hot Rolls
Butter
Honey

THURSDAY

Pork Chops
Mixed Greens
Pork and Beans
Corn Bread Muffins
Butter
Apple Crisp

FRIDAY

Fish Sticks - Catsup
Buttered English Peas
Lettuce and Carrot Salad
Potato salad
Hot Rolls
Butter
Ice Cream Bar

One - half pint of milk will be served each day.

ess to a Tupperware Party Tuesday morning. All present enjoyed the party. Mrs. Wilma Polson of Muleshoe held the party.

The George Tyson home was the scene of a Pink and Blue Shower Tuesday afternoon honoring Mrs. Leon Dupler. Many useful gifts were received. The hostesses were Mrs. Bud Warren, Mrs. Gene Kenney, Mrs. H. W. Garvin, Mrs. D. L. Tucker, Mrs. Joe Sowder, Mrs. Waltrip, Mrs. Freddie Parkman, Mrs. Dutch Powell, Mrs. W. C. son. The hostess gift was a era Eubanks, and Mrs. George Tyson. The hostess gift was a cradle.

Mr. and Mrs. A. G. Taylor and boys of Muleshoe visited with their daughter, and family, the Jot Sowers Sunday afternoon.

Mr. and Mrs. Benton and sons from Dever, Colorado spent Thanksgiving with his sister and family, the Rayford Mastens.

Pitcher Bob Gibson of the Cardinals set a World Series strikeout record with 31 in 27 innings.

FRANCIS IMPLEMENT CO.
FORD TRACTOR
Muleshoe, Texas



Make it
a
GAS
LIGHT
Christmas

CHOOSE FROM 3 MODELS
pay as little as

\$2.00

a month

If you already own a Gas Light, a second will be installed on your premises at a twenty percent discount.

Ask any employee of

Pioneer
Natural
Gas
Company

BAKE and FREEZE AHEAD FOR CHRISTMAS

WHOLE
FRYERS

Clary's
Grade
A

29¢

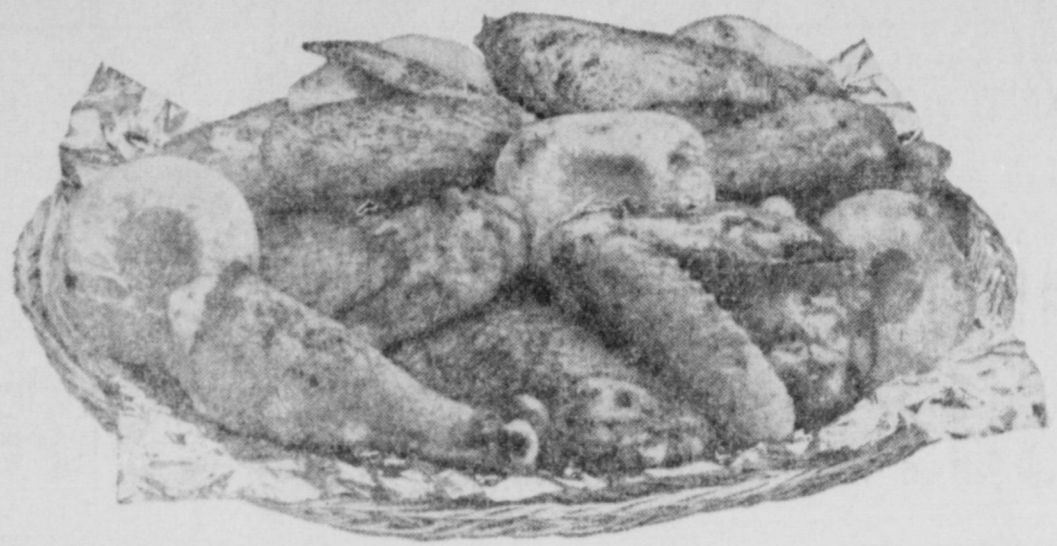

Double S & H
Green Stamps
every Wed.
with \$2.50
purchase
or more.



SIRLOIN STEAK

Armour Star
Aged, Heavy
Beef, Valu-
Trimmed
Pound

79¢

Blue Morrow's, Little Piggly Links
Link Sausage 12 oz. package 29c

Armour Star Aged, Heavy Beef, Valu-Trimmed, Blade Bone Cut
Chuck Roast Pound 39c

Butcher Boy Bologna, Pickle & Pimento, Olive, Mix or Match
Luncheon Meat 3-6 oz. package 79c

Red Rind Half Moon
Longhorn Cheese 10 oz. package 39c

PECANS Big Valley
Halves and
Pieces
10 oz. pkg. 59¢

SUGAR Holly

5 Lb. Bag

45¢

CORN Libby Golden
Whole Kernel or
Cream Style

2 No. 300 Cans

29¢

JUICE Santa Rosa
Pineapple
46 oz. Can

25¢

TIDE Heavy Duty
Detergent
Giant Box

10c off label

59¢

These Values are good in Muleshoe, Dec 7-8-9, 1964.
We reserve the right to limit quantities.

Azar Halves and Pieces
Walnuts 10 oz. package.. 59c

Ideal, Grade A Medium
Eggs Dozen 39c

Mission Sweet
Green Peas .. 2- 303 Cans 29c

Ellis Jumbo
Tamales 3-No. 2 1/2 Can \$1

Lucky Strike, Chunk Light
Tuna 2-No. 1/2 Cans 49c

HOME NEEDS!

Deodorant

Ban Roll-On
15c off Label,
Tax 6c
Extra Large Size 59c

Baby Magic

Mennen's,
Reg. 98c
Retail, 8 oz.
Plastic Btl. 69c

Paradise Glace Red
Cherries 4 oz. Pkg. 29c

Paradise Wedges
Pineapple 4 oz. Pkg. 29c

Paradise Old English
Fruit & Peels 16 oz. Pkg. 49c

High In Calories! Low In Price!
Piggly Wiggly Produce!

BANANAS

10¢

Central
American
Golden Ripe
Pound

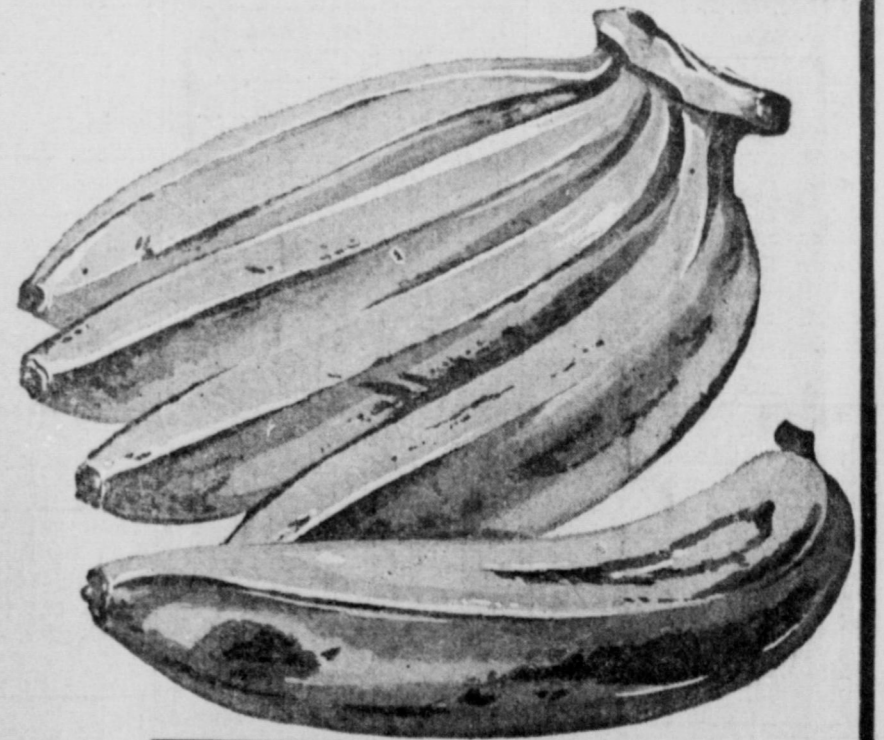

Florida Full o Juice
TANGERINES Pound 19c

Fresh
RADISHES 2 Large Bunches 15c

Fresh Clip Top
TURNIPS Pound 10c

AVOCADOS

9¢

Fresh Florida
Thin Skin
Each

CUCUMBERS

15¢

Large Greer
Slicers
Pound

HOLIDAY SPECIALS!

New Potatoes, California Navel
Oranges, Fresh Limes, Tangelo
Oranges, Golden Delicious Apples,
California Fresh Corn.

YOU
FLUNKED
GYM?



Don't fail to get a prompt prescription for that fall or winter cold. A quick cure can avoid both physical and financial pain of Prolonged illness.

Western
DRUG
Your Walgreen Agency
PHONE 3-1060 MULESHOE, TEXAS

Good N Rich
Instant Potatoes 7 oz. Pkg. 23c

Bonne, Heavy Duty, 10c off Label
Detergent Giant Box 57c

Lowest Prices! Greatest Variety! ... always at
Piggly Wiggly