

THE WHEELER TIMES

(USPS 681-960)
VOLUME 57, NUMBER 37

THURSDAY, AUGUST 22, 1991

MUSTANG BOOSTER ORGANIZATIONAL MEETING

The Wheeler Boosters will hold an organizational meeting on Monday evening, August 26, at 7:00 in the Wheeler School Cafeteria.

Single Copy: **35¢**

"Wheeler, town of friendship and pride."

CWE CHAT WITH EDITOR

By Louis C. Stas

It's 'Meet the Mustangs' time this evening at Nicholson Field. Here is an opportunity to see what the 1991 Wheeler Mustangs look like. I went down Monday to take the pictures for the season, we have some 'big ones'. Plan to be at the football field at 6:30 for hamburgers and ice cream.

Football season is upon us and we will be making contact for names for the football page. If you are not contacted within the next couple of weeks and want your name shown as a 'Mustang Fan' contact the *Times* so we can get your name on the page. The cost will be 3.75 for each home and 3.50 for all games each week.

The communities of Mobeetie and Briscoe are sharing their children this year and next year. The new consolidated school district will become reality. Until then the two schools will operate independently with Mobeetie teaching K thru 5 and Briscoe will teach 6 thru 12.

Bobby Jennings was in Tuesday; she had just talked to Mona, who is in Venice Florida. Mona is attending LPGA Sectional Qualifying School. Mona had gone into the Pro-Shop and the clerk, upon learning her name, requested that she wait at the counter—someone wanted to have a word with her. You can imagine the thoughts that went through Mona's mind. A crowd gathered outside the glass, looking in with smiles. A voice in the crowd said, "Mona, don't you recognize me?" It was a classmate from Wheeler's class of '83—Tracy Walker Kuehn. Tracy had seen the list of individuals scheduled to attend the school and wanted to know if the M. Jennings could possibly be the M. Jennings she knew. It is a small world.

We had to do some calling to find Tracy's last name. Fortunately the grandparents, the Frank Walkers, knew. Sorry about that Tracy.

The 'Community Calendar' for September will be run in the *Times* next week. If you have an event scheduled, please contact us.

August has been a fairly nice month for rain. The shower Tuesday started around 6 a.m. in Wheeler and 0.23 inches was measured Wednesday morning.

The Kinnards married off their only daughter and the last of their three kids Saturday. Three weddings in four months. And, at last report, Tuesday evening, Phyllis and Henry have survived.

The wedding was the Stas family social event for the weekend. This also was our first opportunity to see Monty's new nose; he is mending quite nicely.

Speaking of mending, Stuart Cross is 'up and around' most of the time these days. He has to be careful and not put too much stress on the arm and he keeps the chair 'close by'. We are proud of you, Stuart.

I mentioned taking pictures of the football players. Some of those players are supposed to be 'little'. Must be my age showing. When you stop and think, you know how old they have to be in comparison to your own, but it is still a shock when you have to 'look up' to them.

Wheeler County 4-H Bread Project
Joan Gray, CEA-HE
The Wheeler County 4-H Breads Project begins Thursday, August 22, with a Better Bakers Workshop starting at 4:00 in Shamrock. The workshop is open to anyone interested in the Breads Project or competing at the County Bake Show scheduled for August 28. If interested contact your local 4-H leader for more information or call Joan Gray, County Extension Agent, at 826-5243.

WEATHER

| DATE | DAY | Lo | Hi | Pre |
|---------------------------|-------|--------|--------|------|
| 08-14 | Wed. | 57 | 88 | 1.30 |
| 08-15 | Thurs | 61 | 90 | 0.00 |
| 08-16 | Fri. | 65 | 95 | 0.00 |
| 08-17 | Sat. | 65 | 94 | 0.31 |
| 08-18 | Sun. | 65 | 95 | 0.00 |
| 08-19 | Mon. | 66 | 93 | 0.10 |
| 08-20 | Tues. | 67 | 92 | 0.00 |
| Low for the year: | | 01-01, | 13 | |
| High for the year: | | 08-08, | 101 | |
| Total moisture for month: | | | 2.68" | |
| Total for year: | | | 15.44" | |
| Total Snow: | | | Trace | |

Courtesy: KPDR-FM Radio

Meet The Mustangs

The annual Meet the Mustangs hamburger cook-out will be Thursday, August 22 at 6:30 at Nicholson Field. Hamburgers and ice cream will be furnished free with donations accepted to help pay for the sprinkler system installed this summer and expenses as needed. The band and the cheerleaders will perform and the '91 Mustangs will be introduced. Come enjoy the evening and support the students that will perform in WHS this year.



Shonda Miller

Shonda Miller Serves as Missionary

After 2 weeks of training in Missouri, Shonda Miller spent 6 weeks of her summer in Perth, Australia working with Child Evangelism Fellowship. She will be showing slides and telling of the work in Australia this Sunday night at the County Chapel. Anyone interested is welcome to attend. Shonda is the daughter of Mr. and Mrs. Gary L. Miller and will be a senior nursing student at Pensacola Christian College this fall.

Allison Methodist Special Missions Even.

On Wednesday, August 28th, 1991 at 7:00 p.m. a Special Missions Evening will be held at the Allison United Methodist Church.

The evenings activities will begin with a time of fellowship. Hot dogs, ice cream and desserts will be enjoyed outdoors.

Following the meal a program will be given by Rev. Jacinto Alderete, director of the Wesley Community Center, which serves the Hispanic Community in Amarillo.

At the conclusion of the service Rev. Alderete will be presented with a box of supplies for the Wesley Community Centers Child Care Center. Any donations will be accepted gladly. Rev. Alderete said they would especially appreciate new coloring books, puzzles, toys and similar items.

Everyone is invited to attend. This will be a wonderful opportunity to hear first hand how mission dollars are being used for the Lord's work.

This is being sponsored by the Allison United Methodist Women.

Hospital Notes

Old Admissions
None

New Admissions
8-12 Lucy Skipper
8-13 William Riley
8-14 Novella Vanpool
8-16 Lorine Sharp
8-17 Maria Gonzales
8-18 Wilma Riner
Dismissals
8-13 Lucille Underwood
Mary Burlison
8-16 William Riley
8-17 Shorty Sechrist
8-18 Lucy Skipper

Wheeler ISD Selected To Receive (TVRO)

Wheeler ISD has been selected to receive a Television Receive Only (TVRO) award. Application for the grant was made in June, and the school was notified last Friday of the award. There will be approximately 200 installations of the TVRO equipment statewide.

TVRO will use satellite technology to bring information into the school district. The district will receive a satellite dish, antennae, a receiver-tuner, antennae remote controller, a

Continued

Wheeler Mustangs Football Roster 1991

| No. | Name | Of. | De. | Ht. | Wt. | Cl |
|-----|-------------------|-----|-----|-------|-----|-----|
| 11 | Joe Dan Ledbetter | W B | E | 6' 1" | 178 | Jr. |
| 12 | Jason Beers | Q B | D B | 5'11" | 171 | Sr. |
| 15 | Chad Rives | Q B | L B | 6' 0" | 126 | Fr. |
| 17 | Chad Dunham | Q B | D B | 5'10" | 161 | So. |
| 20 | Casey Reimer | T | D B | 5'10" | 128 | So. |
| 21 | Jason Judd | S E | D B | 5' 8" | 135 | Sr. |
| 22 | Jason Hink | F B | E | 6' 0" | 167 | So. |
| 24 | Ciriaco Meraz | R B | L B | 5' 8" | 121 | So. |
| 25 | Ike Finsterwald | T E | E | 6' 2" | 215 | Sr. |
| 30 | Mack Marshall | F B | L | 5'11" | 198 | Sr. |
| 32 | Danny Brinkley | F B | L | 5' 0" | 124 | Fr. |
| 33 | Marcus Hardcastle | W B | D B | 5' 7" | 137 | So. |
| 35 | Nathan Willeford | R B | D B | 5'10" | 162 | Sr. |
| 40 | Jarrod Ledbetter | F B | E | 6' 1" | 166 | Fr. |
| 42 | Heath Sabbe | S E | D B | 5'10" | 131 | So. |
| 44 | Mark Marshall | R B | L B | 6' 0" | 160 | Jr. |
| 45 | Justin Hefley | W B | D B | 5' 4" | 113 | Fr. |
| 50 | Travis Cook | C | L B | 5'10" | 180 | Sr. |
| 55 | Genaro Meraz | T | L B | 5'10" | 172 | Jr. |
| 60 | Jimmie Winter | G | L B | 5'11" | 163 | Sr. |
| 62 | Phillip Wiggins | G | L B | 5' 7" | 135 | Fr. |
| 63 | Isidro Salas | G | L B | 5' 6" | 185 | Sr. |
| 64 | Kevin Hazel | G | D B | 5'10" | 156 | Jr. |
| 65 | Rudy Rivera | G | L B | 5' 6" | 176 | Jr. |
| 66 | Russell Woollard | C | L | 5'10" | 165 | So. |
| 68 | Brad Harrison | T | L | 5' 7" | 178 | Fr. |
| 70 | Robert Stiles | C | L B | 5' 6" | 130 | Fr. |
| 71 | Heath Eliason | T | E | 5' 8" | 150 | So. |
| 72 | James Umsted | T | L | 5'11" | 213 | Sr. |
| 74 | Kris Rarden | T | E | 5'11" | 134 | So. |
| 76 | Chad Harrison | T | L | 6' 5" | 221 | Sr. |
| 77 | Beryle Brister | T | L | 6' 3" | 222 | Sr. |
| 78 | Corey Case | G | L B | 5'11" | 181 | Fr. |
| 80 | Javier Perez | S E | D B | 5' 9" | 130 | Jr. |
| 82 | Brandon Chick | S E | L B | 6' 0" | 178 | Sr. |
| 85 | Ryan McNeil | S E | D B | 5' 8" | 132 | Jr. |
| 86 | Cobey Boedeker | T E | L B | 6' 1" | 130 | So. |
| 88 | Todd Baize | T E | E | 6' 4" | 155 | So. |

Mangers: Casey Gilmer, Darren Brown, Bryan Judd
Superintendent: Glyndol Holland
High School Principal: Clayton Neal
Band Director: Buzz Dirickson
Athletic Director/Head Football Coach: Ronnie Karcher
Assistant Coaches: Jeff Pierce, Mike Newland, Don Rives, Shawn Read
Cheerleaders: Nikki Scott—Sr. (Captain), Gayla Maddux—Jr., Jana Velasquez—Jr., Nissa Boedeker—Soph., Shelby Beers—Soph., Julie Porter—Soph., Shonda Lewallen—Sr. (Mascot)

1991 WHEELER MUSTANG Football Schedule

| | | | |
|-----------|-----------------------|---|------|
| Aug. 23 | Spearman (Scrimmage) | T | 5:30 |
| Aug. 30 | Clarendon (Scrimmage) | H | 5:30 |
| Sept. 6 | Sunray | H | 8:00 |
| Sept. 13 | Throckmorton | ? | 8:00 |
| Sept. 20 | Sayre | T | 8:00 |
| Sept. 27 | Quannah | T | 8:00 |
| Oct. 4 ** | Vega | H | 7:30 |
| Oct. 11 * | Gruver | T | 7:30 |
| Oct. 18 * | Claude | T | 7:30 |
| Oct. 25 * | Booker | H | 7:30 |
| Nov. 1 * | Shamrock | H | 7:30 |
| Nov. 8 * | Memphis | T | 7:30 |

*District Games
**Homecoming



HOW DO YOU LIKE YOURS? This may well have been the question at Parkview Hospital last week, as the administrator, Bill Robertson, took over the cooking chores for the noon meal Thursday. The staff at Parkview was treated to hamburgers and all the trimmings. No special occasion. This is the second year for the cookout.

Wheeler City Council Regular Meeting, Monday

The regular meeting of the City Council of Wheeler, Texas was called to order by Mayor Wanda Herd.

Barbra Koelzer made motion, seconded by Don Rose, to approve the minutes as written.

Walter Simmons made motion, seconded by Don Rose to pay bills as presented.
Frank Clymer reported on the activities of the City employees. He stated that the baby pool at the swimming pool needed some minor repairs before the next swimming season.

Charles Kuntz presented the receipts and disbursements and discussed same.

Don Rose made the motion to leave the tax rate at .58/100 for the 1992 tax year. Bob McCain seconded the motion. The motion carried unanimously.

Mayor Herd reported that several citizens had spoken to her concerning

Belton Rep. To Be In Wheeler

A Belton representative will be at the First National Bank Coin & Copper Room today, August 22 from 1:00 to 3:00 P.M.

RANGE & PASTURE TOUR

JOE DON KING — CEA

Area Producers who are interested in improving their wildlife management skills are invited to two meetings on Thursday, August 22.

The annual Wheeler County Range and Pasture Tour will leave from the parking lot at Maxey's Steakhouse south of Wheeler at 9:30 a.m. on August 22. This year the tour, sponsored by the Texas Agricultural Extension Service and Wheeler County Soil and Water Conservation District, will feature information on managing rangeland and pastures to improve wildlife habitat.

Primary speakers for the tour will be Dr. Dale Rollins, Extension Wildlife Specialist at San Angelo and J.F. Cadenhead, Extension Range and Brush Control Specialist at Vernon. Stops on the tour will include upland, creek bottom and meadow sites. Dr. Rollins will discuss planning brush and weed control to provide a habitat that encourages wildlife development. Cadenhead will explain methods of brush and weed control that can be used.

A sponsored meal will be provided

following the tour.

After dinner, there will be short presentations by Rollins, Cadenhead, the county Extension agent, and SCS personnel.

The second meeting will begin at 7:30 p.m. in the District Courtroom at Wheeler. Dick DeArment, retired wildlife biologist for the Parks and Wildlife Department, will discuss the wildlife situation in the area and the potential for wildlife development. Dr. Rollins will present management techniques for the turkey, deer and quail that can increase their value to the landowner.

"Dr. Rollins is highly respected for his knowledge of wildlife and his speaking ability and those that know Mr. DeArment realize his understanding of and dedication to wildlife management in the Wheeler County area. This should be an enjoyable and informative meeting for anyone interested in wildlife," said Don King, County Extension Agent.

Educational programs conducted by the Agricultural Extension Service serve people of all ages regardless of socioeconomic level, race, color, sex, religion, handicap or national origin.



THANK YOU! B.S.A. Troop 472 would like to take this time to say a special thanks to FIRST NATIONAL BANK in Wheeler, our charter organization, for helping us purchase our new uniforms. We're really proud of them. We had the chance to go to Camp M. K. Brown in June. We had a good time and learned a lot. The troop would like to thank all our supporters, because without the support of the community and parents, we couldn't have a troop. The scouts are going to be selling popcorn this fall. We'll have more information on this later. The coming year should be a good one. Thanks again, Your Boy Scout Troop 472. Pictured are (top, l. to r.) Jimmie Lewallen, Jeremy Kenney, Charlie Flanagan, Britton Davis, Wes Bradstreet—scoutmaster, (middle) Josh Lee, Keith Rose, Bryan Judd, Andy Bradstreet, Will Wheeler (front) Benny Sword, Jeremy Davis, Jorje Salas and Michael Montgomery.

Mobeetie-Briscoe School Enrollment

Mobeetie I.S.D. and Briscoe I.S.D. have started their last year as individual school districts. In an election the first of August, the voters decided to combine the two districts into the Fort Elliott Consolidated School District, effective July 1, 1992.

For the 1991-92 school year the schools will be sharing their students. Grades kindergarten through fifth will be taught at Mobeetie and sixth through twelfth will be taught at Briscoe. The same policy will be in

Wheeler Lions Brooms Sale Scheduled, Sept. 6

The Wheeler Lions Club will be conducting their annual Sale of Blind Made Merchandise on September 6, 1991, to raise funds for the local eye-glass fund.

Buy a broom, mop or other quality product made by our blind citizens and support our Lions in this worthwhile project. The Caravan truck and all articles will be on display at the Northeast corner of the square where you may make your purchase directly, or call Charles Kuntz at 806-826-5516 to have your order delivered. Thank you for your support.

Surplus Food, Friday

Surplus Food will be distributed Friday, August 23, 1991 from 9:30-11 A.M. at the Wheeler County Courthouse, Wheeler, Texas.

Free Blood Pressure Clinic, September 5

There will be a Free Blood Pressure Clinic for all Wheeler County residents regardless of age, Thursday, September 5, 1991. It will take place in the south end of the Senior Citizens' Center on Canadian Street from 9:00 a.m. to 12:00 noon.

This clinic is conducted by Shepard's Nursing Service, Pampa, Texas and it is sponsored by the Wheeler Senior Citizens and the Texas Agricultural Extension Service.

effect after the consolidation.

Mobeetie reports an enrollment of 70 at Briscoe and 55 in Mobeetie.

Mobeetie Ex-Students Reunion Set Aug. 31

The annual Mobeetie Ex-Student Reunion will be held Aug. 31 at the Mobeetie School. Classes ending in 1 will be honored. This will be a special reunion as it will be the last one held in Mobeetie Public School. As of next year the school will be part of Fort Elliott Consolidated School System.

The Ex-students that live in Mobeetie had a hard decision in the special election to consolidate with Briscoe but with the new state laws we couldn't do anything else. Mobeetie will still have K-5 with 6-12 going to the Briscoe Campus. At least this way there will still be a school campus here. Carl Baker is the new Supt. of Mobeetie School this year. The school will be open for ex-students and some classes have already reserved rooms for this reunion, under the new government plan Mobeetie will lose \$125,000.00 this first year. Our education dist. is Wheeler, Donley and Collingsworth counties with only 4 rich schools, Mobeetie, Briscoe, Allison and Kelton so it really hurt Mobeetie. Plans for the day is the Old Settlers Parade at 10 a.m. Homecoming visit with the meal starting at 5:00. The Old Settlers Dance will be held Sat. night at 9:00 p.m. at the Old Jail.

Sunday church services. Monday the Old Settlers picnic at the jail house, so it will be a full weekend.

We are still working on the list of ex-students trying to get names and addresses.

Mobeetie Boosters To Meet

The Mobeetie Boosters will meet Thursday, August 22 at the Briscoe School Cafeteria.

Mobeetie Cemetery

WORKDAY, AUGUST 27

The Mobeetie Cemetery Workday has been set for August 27 at 6:00 p.m. Everyone is needed.

Our Missouri kids, Joe Dale and Esther drove in Thursday. They were on the way home from a marvelous vacation in the Northwest. Flew to Seattle and rented a car. Drove down to San Francisco on 101. It was just open after the big spill. Saw the Redwoods and such, Cascade Mountains, St. Helen Volcano, Golden Gate. Will be leaving Sunday. Back to school Monday.

Imogene and Ray Pickering also had a fine vacation. They took Sarah home to Haysville, N.C. and spent a few days with their daughter and husband, Cheryl and David Layfield. Went on to Indianapolis to see Raymond and June Alexander and their family. One niece and family came over from Norfolk, VA. Came back to California, MO. where Imogene taught school some forty years ago. Visited some old friends and found two of Ray's relatives. Came back by Beggs, OK. to see his sister, and to Guthrie where they visited his stepmother.

Ed Atkinson, is back on the mail route. He, Eva, and boys went to Woodward at a rodeo, on to OKC, back to her folks for a family reunion. Then home to catch up on all the odd jobs.

Sunday afternoon we got a call from our aunt Mozelle. Said she thought she was dying and would we come over and take her to the doctor Monday morning! We didn't wait but took her right over to the hospital where the doctor met us. She is much better. Other patients are Ernest Brookshire, Orville Robison, Mary Jo Cotton. Alfus Coffey has been sent on to OKC. Wilbert Bryan is a patient at Community Hospital, Jim Beatty is having tests at the Presbyterian, Jim Anderson has had four by passes at the Presbyterian.

Jessica and Gene Kirkland have a new baby girl born on the 13th. She was named Rachel. Maternal grandparents are Ken and Pam Reed.

Recent visitors of Mildred Allen were Lanelle and Donnis Hayes of Enid. Tyce Hobbs, Mamie Downey, B.V. and Becky Brady dropped in to see Hortense Madden. B.V. and family have moved to Stillwater where he will teach at Agra. J.R. Ellen, and Sue Coffey were out to see his mother Beulah Atchley.

Had some important birthday dinners Sunday. Elec Atchley was 89. Home for the event were Rena Walker and daughters, Donna and Shirley of Atoka. Larry, Sheri, and Cody Atchley, Grapevine. Roger and Doris Atchley, Moore; Cayla Morsemann and children, Edmond; Melvin and Dorothy Jarnagin; James and Sue Keathley, Misti and Tammy, Y.C. and Donaleta Fuchs, and Crystal; Kenny and Carolyn Newell and children.

Ernest Prock was 93. Helping him and Callie celebrate were Jim and Shirley Anderson, Norma Reed, Pam,

Ken and Nathan Reed. Gene and Jessica Kirkland, Sharon and girls.

I've had a very hard week. Had a toothache. Lived on soup a week. Then a red ant or something bit me on the foot. Made a big knot that hurt for days. You are in bad shape when you don't know which end hurts the most.

Wetzel and Ola Mae Rhoads of Weatherford, E.L. and Wilma Fowler have just returned from the National Mail Carriers Convention at St. Paul. They went up North thru Kansas, Nebraska and the Dakotas and returned on a more eastern route. One special thing they saw was the House on the Rock in Wisconsin. There were over 60 delegates from Oklahoma.

I hear that Benjy and Sue Olson, Mac and Norma Smotherman, Mr. and Mrs. Jim Maddoux are attending the Postmasters Convention in Hawaii. Some went early to sight see a little. Norma and Mac planned to visit

Michael in CA.

We visited a lot of folks in town. Gladys Galloway, Eunice Brookshire, our fiddling girl, Sue Brookshier, Inez Coffey and her granddaughters, Howard and Inez Fuchs, Joy Brookshire, Gloria Coffey.

The Erick Kitchen Band entertained at the Grand Place Tuesday with a good crowd of residents out. It was good to have Claude Hacker out visiting again. Lynette served little cakes and punch to everyone. She sure is a good cook! Band members were Billy and Basil Doss, Margaret Hiller, Betty Brothers, Jack Criswell, Roy Swager, Richard Crawford, Iona Miller, Rose Abba, Hazel Francis, Mabel Holland, Bess Perkins, Leonard Taylor, Joyce Matlock, we three and Ole Five String. Sharon Riddle, Rebecca and Marlene, of Grand Junction, Colo. have spent two weeks with her mother, Norma Reed.

Ironic that the woman who is in jail for throwing her baby in the trash could have gone to one of those abortion clinics that kill even in the third trimester and they would have done the job for her and she would be free.

Memorial services for our friend

Mattie Holton were held at Wellington, Saturday. She was 92. Burial was in the Fairview Cemetery.

Sharon Smith was out to see her dad Melvin McIntyre. Sunday. He injured his hand in an accident.

The kids and us went to Elk today, shopped etc., got our new glasses, had lunch at K Bobs, came back to Sayre and visited aunt Mozelle in the hospital. On to Erick to visit aunt Sophia. Later, Joe Dale, Esther, and David dropped in on Bertha Coffey and went over to Delhi to see her farm. Visited Jiggs and Sue Lowrance.

Cousin Sue Smith of OKC called to ask about Mozelle. Said Charley had his knee replacement last week and is barely getting around.

Verna Ford writes that they have been to Virginia to see Hank and family. Went on to York, PA to see her brother. Enjoyed seeing the Amish country. Gettysburg, and the mountains.

Ain't it The Truth

By Ab Gunter

Me an Mama got a bunch of roses that are hoarder to keep alive than The New Deal er NRA. Weve tried everything you can imagine to keep them little fellers blooming but seems we are missin the boat somewhere. Ive even thought of elephant manure but I dont know of any in this part of the country. Art, our fiddle playin neighbour offered us some hog manure but we turned it down at the request of our neighbour Junior who lives west of us.

Weve wrote Ann Landers, Oprah and even Ole Donahue but nobdy wants to tell us our problem. George and Barbara wuz out of the house but Dan happened to be there answering the fone and when I mentioned the roses he said "Ab, what about Japanese beetles" I thought a minit and said "Dan, we had a volkswaggon Bug but Im talkin bout our roses, not the economy" He laughed and explained about the infestation uv them Jampaneese beetles that will eat anything but montagage papers and multiply faster than Pan-handle Jack rabbits.

Dont know much about Agronomy er Astrology er even Agriculture so I got to readin everything we got in the house and I think I found an ad in the National Enguiner er some kind of Enquirer that mentioned a Japanese Beetle Bug Bag that would take care uv them little varmits so me and Mama got in the cookie jar and found we had enough skeckles to buy one of them Little Jappeeneese Beetle Bug Bags and we motored down to Wallyworld and purchased one. We got back home and unpacked the durn thing and read where you hung it, why you hung it and when you hung it. We follered the rules an durned if it didnt work. Fore I got the bag in place there were a big bunch of the Beetles trying to get in it. It told how to change the bag when the first one wuz full and since we didnt have a second bag we have been usin trashbags. Ive even thought we ought to write back home and see if anybody had one of the 16 ft bowlpullers sacks that we might get cheap. We have dumped so many of them beetles I even dream about them at nite and accordin to some folks they have about a donethier did, if you know what I mean.

Where do things like these beetles come from anyhow? Must not have come from Vietnam er they would be called Vietnam beetles er not from Alaska er Portugal so I recon they come from the island uv Japan are maybe Okienowa. Maybe some of us boys brought them back in our dufflebags er maaybe, just maybe, they came over on one of them Jap cars er televisions er the millions of other things we have bought from Japan.

A few days ago I was out in a soybean field and as I walked through it I noticed something buzzin around and when I got to lookin it was them beetles. Yep, millions of them and they all seemed to be on thier honeymoon, that is if you know what I mean?? Wonder what size a bag the farmer would have to use to keep them critters off his soybeans? Must be some other way to eradicate such pest but all the things we have used just dont work and even as good as them Bug Bags are we would have to be constantly on the job to empty them.

I know this is gettin boreing but just hang on, Im purt near through. Since they will be going into thiler hibernation very soon and will be plannin on thier next years venture maybe we can buy up a bunch uv them Jap cars we got runnin around the country and catch a bunch of them bugs and send em back to Japan where they belong packed firmly in them autos they have flooded our markets with in the past few years. Might be a chance it would work. As far as I can see we need neither of the products floodin our market, I could be wrong but think its worth tryin, what do you think???

See you next week, Ab and Mama.



Mobeetie City Council Holds August Meeting

The Mobeetie City Council met Aug. 8 at the City Hall with Mayor Dale Corcoran in charge. Minutes were read by City Sec. Alisha Moffett. Financial report was given by Charles Kuntz. Regular business was conducted. A vacancy was made on the Council by Roy Lynn Stribling moving out of the city limits. Anyone wanting to serve needs to let Alisha Moffett or Dale Corcoran know for consideration. Someone will be appointed to serve the rest of his term. Those attending the meeting was Dale Corcoran, Mayor, Alisha Moffett, City Secretary, Charles Kuntz, Auditor, Council members Lena James, Don Moore and Leona House.

Beltone Rep. To Be In Wheeler

A Beltone representative will be at the First National Bank Coin & Copper Room today, August 22 from 1:00 to 3:00 P.M.

BUDGET HEARING

Let it be known to all citizens of the Allison Independent School District. Saturday, August 31, 1991 from 4:00 p.m. to 5:30 p.m. a Budget Hearing will be held at the board room at Allison School, 200 West Second Street, Allison, Texas.



STACY ANN McWHORTER is the 11 year old daughter of Brenda and Delbert McWhorter. Grandparents are Jo Ann Richerson and Buck and Mary Jones. Great grandparents are Pearl Jones and Mr. and Mrs. Cecil Richerson and Buster Black. For all your... Insurance Needs, See **The McCasland-Smith Agency** 117 W. Texas St.--Wheeler, Tex. 806/826-3573 *Auto *Home *Life *Health *Commercial *Bonds

Listen to **KPDR-FM, 90.5** Wheeler, Texas

FREE ESTIMATES 24 HR. WRECKER SERVICE
McCAIN'S AUTO BODY
117 W. OKLAHOMA - BOX 65 - WHEELER, TX 79096
PH. 806/826-3433
INSURANCE CLAIMS OWNER: BOB McCAIN

MAXEY'S STEAKHOUSE
SUNDAY BUFFET
Salad Bar
Pot Roast
Chicken Tetrizzini
Baked Potatoes
Buttered Carrots
Baked Apples
Fried Okra
Hot Rolls
Iced Tea/Coffee
Dessert
Sun.-Noon Buffet (Only) 11:30 a.m. -1:30
Tuesday-Saturday - 11:00 a.m. to 10:00 p.m.
• CLOSED MONDAY •
PHONE 826-3441
1 Mile South of Wheeler on U.S. 83

THURSDAY NIGHTS
All the Fresh Water Catfish and Shrimp you can eat.
Served with Onion Rings, French Fries, Hush Puppies and Cole Slaw.

FALL SALE
\$ **69**⁹⁵ VALADIUM™ ONLY
• The Atlas or Athena in Valadium™... our most popular styles!
• Hundreds of detailed mascots and activities to choose from.
• Personalized with your first name!
• Made of beautiful Valadium™... lustrous and strong.
• Full lifetime warranty.
Fastest Delivery Available!
OFFERED EXCLUSIVELY BY **R. JOHNS, LTD.**

HYLAND'S PHARMACY
110 West Texas Street
Wheeler, Texas
Phone: 806/826-5561
OFFER EXPIRES NOV. 30, 1991

Competitive Guaranteed
Diamond G Pest Control
CHARLES W. GRIMSLEY
P.O. Box 500 Miami, TX 79059 Local 868-4321 1-800-992-9091
Gen. Pests — Fleas & Ticks
Termites — Rodents
Lawn & Trees — Weed Control
STRIVING FOR EXCELLENCE
NO CHARGE FOR TRAVEL OR ESTIMATES
We're in your area each month to serve you!

NOTICE

North Wheeler County Hospital District will use the following rules to comply with its responsibility under the Indigent Health Care and Treatment Act. Assistance in completing the application will be provided if needed. Contact Billy Robertson for assistance.
North Wheeler County Hospital District will use rules and procedures found in the County Indigent Health Care Program Handbook published by the Texas Department of Human Services. In summary, these are the rules:

- Application forms must be completely filled out.
- Verification of income, residence, household composition, and resources is required, if questionable.
- Maximum countable income cannot exceed:

| Family Size | Single Adult and Adult with Children | Couples and Couples with Children | Minor Children Only |
|-------------|--------------------------------------|-----------------------------------|---------------------|
| 1 | \$ 75 | \$--- | \$ 63 |
| 2 | 158 | 120 | 90 |
| 3 | 184 | 200 | 126 |
| 4 | 221 | 226 | 151 |
| 5 | 246 | 262 | 194 |
| 6 | 284 | 289 | 210 |
| 7 | 308 | 324 | 261 |
| 8 | 351 | 350 | 287 |
| 9 | 377 | 392 | 330 |
| 10 | 420 | 418 | 356 |
| 11 | 446 | 461 | 399 |
| 12* | 488 | 487 | 425 |

* Add \$38 for each additional household member if the household size exceeds 12 persons.

4. Liquid resources assets cannot exceed \$1000. The equity value of a car greater than \$1500 is counted against the \$1000 limit. Personal property and homestead are exempt assets.

5. Eligible persons must be a resident of North Wheeler County, Hospital District

6. Applicants must provide all requested information and documentation requested.

7. Applicants have the right to appeal adverse decisions.

ALL-NEW PARK AVENUE.
GET THIS GREAT AMERICAN BEAUTY AT A GREAT AMERICAN PRICE:
1991 MODEL CLOSE-OUT SALE!

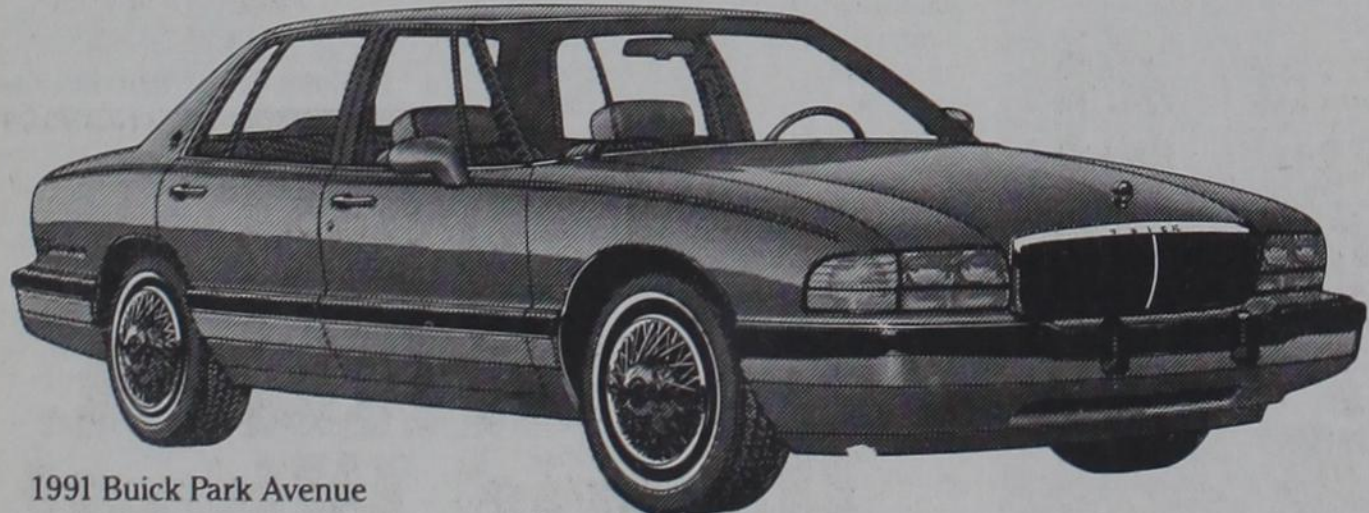

1991 Buick Park Avenue

2 Models In Stock For Immediate Delivery.

This great American beauty is created for people who want only the best and will accept nothing but the finest in the car they drive. Just take a look at its substantial standard equipment listing:

- 3800 V-6 engine with tuned-port injection.
- New electronically controlled 4-speed automatic transmission with overdrive.

- PASS Key® theft-deterrent system.
- Supplemental inflatable restraint system (air bag).
- 4-wheel independent DynaRide suspension.
- Anti-lock brake system.

See us today and test-drive the great American beauty...Park Avenue.

Discover Buick, The New Symbol For Quality In America, At...

WARE Chevrolet-Buick-Olds-Pontiac
South Highway 83 Wheeler, Texas
Phone: 826-5521

L. & F. Repair
110 W. Okla. St.
Zenith & R.C.A. TV's
Frank E. Coates, Owner
34 YEARS EXPERIENCE
... in TV Repair
P.O. Box 220
Wheeler, Texas 79096

Phone: 806/826-3241

Mobeetie News

By Melba Corcoran

at Fort Cobb Lake. Visiting Sat. with Orville Greenhouse was Doyle Greenhouse of Dumas, Miles Mixon of Borger and Lisa White of Clarendon.

Visiting with Ariza and Anna Bell Corcoran Sat. was Aaron Lancaster of Amarillo and Trenten Bleeker of Glendale, AZ. Christopher Simmons and Tyler

Burch of Wheeler, Mae Combs and Luther Pierce of Reydon, OK, and Melba Corcoran visited Sat. afternoon with Jud and Lorene Rector.

Melba and Dale Corcoran took Lorene Rector to Amarillo Monday to the doctor.

Glynda Leatherman and Chris visited in Pampa Mon. afternoon with Ruth and Louie Keith.

Visiting Sun. with Jap and Alice Bailey was Alan Parker, Johnny Bailey, Matt, Mark and Luke of Pampa, Hugh Bailey of Stinnett and Earlene Hoffer of Miami. Johnny brought her a birthday cake baked by Debbie.

James and Alisha Moffett shopped and visited Sat. in Amarillo with Alisha's mother Margaret Moore and her father Joe Moore. They then went to Clarendon and spent the night with James' parents Jake and Lora Mae Moffett.

Bill and Noami Elliott of Pampa visited Mrs. Laverne Scribner Monday.

Melba Corcoran took Lorene Rector to Wheeler to the doctor Fri. morning. They visited Marvin Pierce.

Mrs. Laverne Scribner attended the Sims Reunion in Allison Sat.

Elton and Wilma Wyatt of Lubbock visited Lynn and Lissa Sims and daughter and Laverne Scribner over the weekend. They attended the Methodist Church Sun. and the Sims Reunion Sat.

Bud and Charsley Scribner and Carol Ann of Olton visited his mother Laverne Scribner and attended the Sims reunion.

Claudia Quarles spent the weekend in Arnett, OK. with Wayne and Paula



THE WHEELER TIMES

Page 3—Thursday, August 22, 1991
"Wheeler, town of friendship and pride."

Does Your Carpet Need Cleaning?

See a **FREE**

Demonstration of the water filtration

THERMAX VACUUM CLEANER

It pulls the dirt from your carpet and pads.

Doctor Recommended and Tax Deductable.

Call for Demonstration and a **FREE GIFT** for taking time to see the difference. **Local Distributor, Bruno Scheffler**

806-826-3435

Klean Air Carpet Cleaning
405-243-1110

900 West 3rd, Elk City, Ok.

Mobeetie News
Happy Birthday to Dean Seitz on Aug. 22. To Tom Stribling and Estelle Orr on Aug. 23 to Ronald St. John, Chris Leatherman and Shannon Morris Aug. 24. To Dr. Louie Mendiola on Aug. 25. To Dean Hathaway and Lorene Rector on Aug. 26. To Glen Elmore on Aug. 27. To Doris Finsterwald on Aug. 28.

Happy Anniversary to Joe and Melba Darnell Aug. 24. To Jim and Kay Hamilton on Aug. 27.

Melba Corcoran took Lorene Rector to Amarillo to the doctor. They visited with Delbert Rector and Mindy while they had lunch.

Inez Moore, Wanda Hefley, Justin and Tamara shopped and tended to business Fri. in Pampa.

Gaylon and Carol Hogan and family of Excelsior Springs, MO. visited Wed. afternoon with Jud and Lorene Rector.

Jerry Rector and John McKinney of Amarillo visited Fri. afternoon with Jud and Lorene Rector.

Christopher Simmons and Tyler Burch spent Sat. with Melba Corcoran. William Burch came after them and ate supper with Dale and Melba.

William Burch, Christopher and Tyler of Wheeler visited Sat. night with C.W. Burch.

John Moffett, Billy and Shelia Touchstone of Pampa and Diane Moffett of Amarillo spent the weekend

Shahan and Rusty. They all went to Oklahoma City where Wayne attended a postal convention. They also toured several things among one was the Cowboy Hall of Fame.

Kelley and Edith Cross and their daughter Arveta Seitz of Abilene tended to business in Pampa Tues.

Rev. Ralph Hovey took Doyle and Bulah Grimes to Oklahoma City Fri. Bulah got a better report from the eye doctor.

Visiting in Mobeetie and attending the First Baptist Church was the daughters of the late C.A. Dysarts, Henry and Laverne Holcomb of Amarillo and Art and Alwyn Foster of Sulphur Springs.

Gary and Marilyn Grimes of Amarillo, Jerry Grimes of Stratford, Scott and Shannon Akers of Wichita, Kansas visited Doyle and Bulah Grimes Sat.

Mobeetie W.M.U.
Mobeetie W.M.U. met at the First Baptist Church Tues. with Ruth Hathaway in charge of the Royal Service program. Those attending were Orville Greenhouse, Carrie Harris, Carol McCurley, Ruth Hathaway, Marie Gudgel and Bulah Grimes.

Preparing Compost For Garden Use

Cool mornings, holiday preparations, high school football, falling leaves, are all part of the changing of the seasons in Texas. Falling leaves are somewhat of a nuisance, but they can be a valuable asset to next year's garden. Leaves can be converted to valuable compost, one of the best mulches around.

Mulches reduce loss of moisture from the soil caused by evaporation. Moisture moves by capillary action to the soil surface and evaporates if the soil is not covered by a mulch. Sun and wind can rob valuable moisture during the growing season. Mulches keep the soil cool, help to suppress weeds, and provide protection against wind.

Mulches add organic matter and also furnish food for earthworms, which help to aerate the soil. The organic matter helps to keep the soil loose and easy to work. Farmers call this good tilth.

To provide a source for mulch and to do something with those fall leaves, every gardener should have at least one compost bin. Bins can be made by attaching ordinary wire fence or boards to solid posts or open brick-work. Each bin should be 4 to 6 feet high, 3 to 5 feet wide, and any convenient length. One side of each bin should be removable for convenience in building up the compost material and for removing the compost for use.

Many organic materials, such as leaves, are rich in carbohydrates and low in nitrogen. One or two cups of a high nitrogen fertilizer may need to be added to the material before applying it as a mulch. The organic material should be moistened thoroughly when fertilizer is added to the bin. Some garden soil may be added to the bins, about 1 inch for every 6 to 12 inches of organic material. Pack the material tightly around the edges, but only lightly in the center so that less water runs off.

After 3 or 4 months of moderate to warm weather, the material should be stirred and mixed. The material at the edges should be moved to the center. Two years may be needed before the compost is ready.

For more information on mulches for your garden, contact the Soil Conservation Service at 826-3565. All programs and services of the U.S. Department of Agriculture are offered on a nondiscriminatory basis, without regard to race, color, national origin, religion, sex, age, marital status, or handicap.

WVFD Training Meeting Aug. 15

The Wheeler Volunteer Fire Department met Thursday, August 15, 1991 at the Wheeler Fire Station. Fifteen WVFD members, one Junior WVFD member and six area fire department members participated in Basic Ladders and Advanced Inspections certification classes.

Instructor for the Basic Ladders class was Clayton Neal, Level 2 Instructor. Ken Daughtry, Level 2 Instructor, taught the Advanced Inspections class.

WVFD members receiving 2 hours training in Basic Ladders: H.L. Owens, Dan Kenney, Marty Rose, Michael Kenney, Clayton Neal, Will Snelgrooves, Boyd Austin, and Dell Ford. Others receiving 2 hours training in Basic Ladders: Jerry D. Hall and Jack W. Sumpter, Reydon V.F.D.

WVFD members receiving 2 hours training in Advanced Inspections: Kyndall Murray, Jerry Berten, Robert Ford, Ken Daughtry, Russell Gaines, Gary Davis and Jack Sparlin. Others receiving 2 hours training in Advanced Inspections: LeRoy Cox, Tommy Calverley, Jim Bland and Greg Henson, Sweetwater V.F.D.

Others members attending the business meeting of the WVFD were Daryl Snelgrooves, Steve Walker and Glen Sparlin.

The Wheeler Volunteer Fire Department meets on the 1st, 3rd and 5th Thursday of each month. Training scheduled for Thursday, August 29, 7:00 p.m., is 3 hours of Rescue, which will be coordinated with the Wheeler Ambulance Service.

The public is invited to visit the fire station and the meetings of the WVFD are open to the public.

WHEELER MENU

August 26-30
MONDAY: Breakfast; Juice, cereal, toast, milk.

Lunch; Chili dogs, cheese, relish, tater tots, milk/tea, apricot cobbler.

TUESDAY: Breakfast; Juice, biscuits/gravy, bacon, milk.

Lunch; Pizza, corn, salad, milk/tea, oatmeal cookies.

WEDNESDAY: Breakfast; Juice, cinnamon rolls, milk.

Lunch; Sloppy Joes, curly Q's, pork & beans, milk/tea, peaches.

THURSDAY: Breakfast; Juice, hash browns, bacon, toast, milk.

Lunch; Steak fingers, m. potatoes, green beans, hot rolls, milk/tea.

FRIDAY: Breakfast; Juice, cereal, toast, milk.

Lunch Mexican pile-on, salad, milk/tea, strawberry gelatin w/fruit. Menu subject to change.

Listen to...
KPDR-FM, 90.5
Wheeler, Texas

WHEELER PLUMBING

511 S. Cheyenne
New Construction
Remodel
Repair
Sewer Service
Phone: 826-5907

FREE ESTIMATES
MAX McQUEEN
P.O. Box 754 — Wheeler, Texas

Think Quantum® Hybrid Wheat

For Wheat Grazing Performance!

Plant Quantum® Brand Hybrid Wheat

HybriTech Seed Company has several Quantum brand hybrid wheats that have special features which make them an excellent choice for the producer who grazes his wheat. Available for both irrigated and dryland operations, Quantum hybrid wheats perform whether you graze and harvest your crop or maintain a total graze-out program. We still have a good supply of quality seed available... order now while supplies last!

Dean Tipps

Phone: 375-2574
Briscoe, Texas

HybriTech



5912 N. Meridian Wichita, KS 67204 (316) 755-1249

Note: Quantum is a registered trademark of Monsanto Company. The limitation of warranty and remedy appearing on the label is part of the terms of sale. Quantum is a brand name, numbers identify hybrids. © HybriTech Seed International, Inc. 1990

THRIFTWAY and COCA-COLA

BRING YOU THE Jetaway-Getaway

WIN A FABULOUS TRIP FOR FOUR to Disney World

Just Register to win at any participating Thriftway Store. There's no purchase necessary. Your trip includes airfare, hotel accommodations, tickets to Disney World Parks and spending money. Just look for the special Coca-Cola display in Thriftway for all the rules and details.

REGISTER TO WIN \$100 Shopping Spree From THRIFTWAY

Each participating THRIFTWAY Store will be giving away Four \$100 Shopping Certificates...Drawings will be held in each Thriftway the weeks of August 19, August 25, September 1 and September 6, 1991.

OSCAR MAYER **COOKED HAM** 12 OZ. PKG. **\$1.89**

JIMMY DEAN **REGULAR/HOT PORK SAUSAGE** 1 LB. ROLL **\$2.29** 2 LB. ROLL **\$4.57**

HEAVY GRAIN FED BEEF BONELESS **ROUND STEAK** 1 LB. **\$1.99**

HEAVY GRAIN FED BEEF SIRLOIN **TIP STEAK** 1 LB. **\$2.59**

HEAVY GRAIN FED BEEF BONELESS **RUMP ROAST** 1 LB. **\$2.39**

EXTRA LEAN **GROUND ROUND** 1 LB. **\$1.99**

GOOCH GERMAN OR MESQUITE **SAUSAGE** 12 OZ. PKG. **\$1.69**

GOOCH **HOT LINKS** 1 LB. **\$1.89**

HEAVY GRAIN FED BEEF **ROUND STEAK** FAMILY PACK **\$1.59** LB.

SINGLE PAK **\$1.79** LB.

| | | | | |
|-------------------------|-----------------------|-----------------------|-----------------------|-------------------------|
| | | | | |
| FROZEN LEMONADE | CLOROX BLEACH | WHITE BREAD | KLEENEX TISSUE | PORK & BEANS |
| 12 OZ. CAN | GALLON JUG | 1 1/2 LB. LOAVES | 4 ROLL PKG. | 16 OZ. CANS |
| 3 FOR \$1 | 99¢ | 2 FOR \$1 | 89¢ | 3 FOR \$1 |
| | | | | |
| HI-DRI TOWELS | SURF DETERGENT | SHURFINE FLOUR | | |
| JUMBO ROLL ASSTD. PAPER | 136 OZ. BOX LAUNDRY | 5 LB. BAG ALL PURPOSE | | |
| 59¢ | \$5.99 | 69¢ | | |

| | | | | | |
|---------------------------|---|------------------------|-----------------|----------------------|-----------------------|
| | | | | | |
| PETER PAN | RICE DISHES | TOMATOES | POTATOES | COFFEE-MATE | FOLGERS COFFEE |
| 18 OZ. JAR | 4.4-5.2 OZ. BOX | 5 LB. BAG | 5 LB. BAG | 22 OZ. JAR | 26 OZ. CAN |
| \$1.89 | \$1.29 | 39¢ | 59¢ | \$2.99 | \$2.99 |
| | | | | | |
| HI-DRI TOWELS | TRAIL BLAZER | SEEDLESS GRAPES | PEARS | BUGLES SNACKS | FRUIT SNACKS |
| 9 OZ. SIZE | 20 LB. BAG | 1 LB. | 3 LB. | 6 OZ. BOX | 4.5 OZ. BOX |
| 79¢ | \$3.99 | 89¢ | \$1.00 | 99¢ | \$1.99 |
| | | | | | |
| PLAYTEX TAMPONS | TYLENOL | QUARTERS | SPREAD | ORANGE JUICE | DINNERS |
| 10 CT. PAK | 10 OZ. PKG. | 1 LB. BOX | 3 LB. TUB | 64 OZ. JUG | 13-14 OZ. BOX |
| \$4.99 | \$3.99 | 69¢ | \$1.79 | \$1.79 | \$1.49 |
| | | | | | |
| AQUA NET HAIRSPRAY | TEK ASSORTED TOOTHBRUSHES | BISCUITS | ICE MILK | CITRUS LITES | ENTREES |
| 9 OZ. SIZE | EACH | 10 CT. CAN | 1/2 GAL. CTN. | 12 CT. BARS | 8.5-11.75 OZ. BOX |
| 79¢ | 3 FOR \$1 | 69¢ | \$1.39 | 99¢ | \$2.49 |
| | THRIFTWAY | | | | |
| CRISCO OIL | W.I.C. & FOOD STAMP CUSTOMERS WELCOME! | | | COCA-COLA | COCA-COLA |
| 64 OZ. JUG | DOUBLE COUPONS: TUES., WED., THURS. & SAT. | | | 2 LTR. BTL. | 2 LTR. BTL. |
| \$2.19 | PRICES EFFECTIVE AUGUST 18-24, 1991 | | | \$1.09 | \$1.09 |

ALL VEGETABLE **CRISCO OIL** 64 OZ. JUG **\$2.19**

THRIFTWAY

W.I.C. & FOOD STAMP CUSTOMERS WELCOME!
DOUBLE COUPONS: TUES., WED., THURS. & SAT.

AF AFFILIATED FOODS INC.
MEMBER STORES
WE ACCEPT FOOD STAMPS... WE RESERVE THE RIGHT TO LIMIT

ALL TYPES **COCA-COLA** 2 LTR. BTL. **\$1.09**

PRICES EFFECTIVE AUGUST 18-24, 1991



#115 Three bedroom two bath brick home with fireplace, double garage and fenced yard. 808 S. Mobeetie

#108 Large three bedroom, 2 bath home with one fireplace and one wood stove, two living areas, an office, cellar & double garage. Owners have been transferred 510 S. Reynolds

#112 Large two or three bedroom country home with fire place and cellar on 20 acres close to town. Perfect for Texas Veterans' Land Board Financing.

#100 Three bedroom, 1 3/4 bath brick home with fireplace, double garage, fenced yard on paving. Mobeetie Street

#56 Two bedroom, one bath home with siding, cellar, large lot, and carport.. 1134 S. Main

#101 Three bedroom, two bath brick home with storm windows. Fenced yard with storage building and cellar. 514 Osage

#104 Three bedroom 1 3/4 bath stucco home with central air. South End of Osage Street

#66 Two bedroom, one bath stucco home with garage and apartment on corner lot. 708 S. Main St.

#114 Two bedroom, one bath home with single car garage. Assume FmHA loan. Low Move-in Cost. 406 W. 12th

#115 Three bedroom two bath brick home with fireplace, double garage and fenced yard. 808 S. Mobeetie

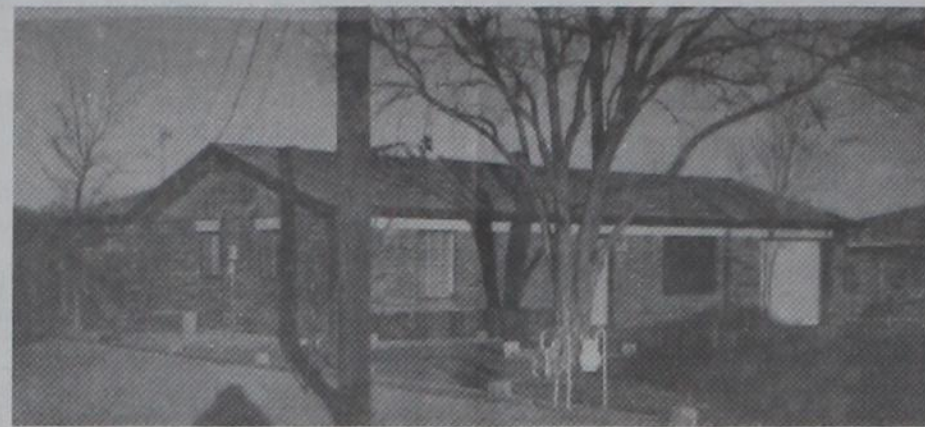

#101 Three bedroom, two bath brick home with storm windows. Fenced yard with storage building and cellar. 514 Osage

#58 Large four bedroom, two bath home with two fireplaces, large lot, double garage. 512 S. Reynolds

#59 Three bedroom, 1 3/4 bath stucco home with cellar and carport. 1100 S. Mobeetie

#78 Two bedroom, one bath stucco home with garage. 508 Kiowa

#94 Two bedroom, one bath stucco home with garage on corner lot. 800 S. Sweetwater

#105 Four bedroom, two bath country home with fireplace, cellar & carport on 2+ acres. East of Wheeler

#77 Two bedroom, one bath frame home with basement & Central air. 601 S. Canadian

#103 Three bedroom, two bath mobile home. 102 S. Bryan St.

#113 Three bedroom, two bath brick home with fireplace and double garage. 1314 S. Canadian St.

COMMERCIAL BUILDINGS: Amwest Building A. W. Burrell Building



SOLD! 3 Bedroom, 2 bath brick home with garage on quiet street. 705 Red River

BRISCOE #111 Three bedroom, 1 3/4 bath stucco home located west of Briscoe

MOBEETIE #91 Three bedroom mobile home. Assume Loan. #96 Two bedroom, one bath (remodeled) on large lot in Old Town.

LOTS #99 By the School. \$5,000 #110 Vaccant lot on south end of Alan L. Bean Blvd.

APPRAISALS THE WHEELER TIMES MASTER SENIOR APPRAISER the smith agency GREG AND RUTH SMITH 806/826-5541 or 806/826-3238 Joe & Betty Lee 375-2381 Lavon Williams 826-5803 Jim Hill 826-3094 Lona Williams 826-3341 112 E. Texas Street, Wheeler, TX 79096 RUTH SMITH, BROKER

Want Ads

IF YOU BUY HEALTH INSURANCE, you could be paying too much. Specializing in Major Medical and Medicare Supplements. CONTACT: Kenneth McCasland 826-3573 or 826-3036.

CRP SHREDDING \$10.00 per acre Lavon Williams 826-5803 Evenings

NEEDED: Early 50 model Massey Harris 44 Magnum Row Crop tractor LP gas. For parts. Call after 7:00 p.m. 806/883-6351 White Deer.

NOTICE TO PUBLIC Any erroneous reflection upon the character, standing or reputation of any person, firm or corporation, which may appear in the columns of this paper will be gladly corrected upon due notice being given to the editor personally at the office at 110 East Texas St., Wheeler, Texas.

FOUND PROPERTY: 1 set of ladies diamond wedding rings. Found July 12 on north side of courthouse. Identify and pay for ad. Contact Wheeler Co. Sheriff's Dept. 826-5537.

REAL ESTATE APPRAISAL & SALES Farm & Ranch Land Specialist Lavon Williams THE SMITH AGENCY 826-5541 826-5803

Would Like to Clean Houses or sit with elderly. References available, 826-3183.

TREE TRIM, YARD CLEAN UP, lawn aeration. Kenneth Banks, 665-3672 Pampa.

FOR SALE: Yamaha Trombone in good condition for sale. Call 826-5700.

FOR SALE: King size water bed with motionless mattress and glass table with 4 chairs, 826-3478.

FOR SALE: Good used washer, \$150. Call 806-826-3153 or 826-5960.

BIG YARD SALE: Antiques, collectibles, glassware, baseball cards, clothes, all sizes, extra nice girls dresses, 5-7, Aug. 25, 517 S. Reynolds, 8:00 - 5:00.

5 FAMILY YARD SALE: 110 N. Alan Bean, Sat. only 9-5, 125 cc 3 wheeler, bicycles, some furniture, refrigerator, gas clothes dryer, lots of clothes and misc.

NOTICE The Kelton I.S.D. Board of Trustees will meet on August 29, 1991 at 7:30 p.m. to adopt the 1991-92 budget and set the 1991 tax rate.

RELIABLE CHRISTIAN WOMAN will make your home shine. Call 323-6010.

FOR SALE: Several houses, owner will carry all or part. 2 bedroom, 3 bedroom. Call 806/826-3019 after 5.

FOR RENT: 1-3 bedroom house, 1-2 bedroom house and 1-1 bedroom house. Call 826-3019 after 5.

Shamrock Laundry Open 24 Hour 7 Days a Week Corner of 4th & Madden St. Shamrock, Texas

FOR SALE: Beardless wheat seed, round bales of hay, wheat, hay grazer, love grass, blue stem grass. Call 826-5965.

HOMES FOR SALE BY GOVERNMENT AGENCIES: \$1.00 (U-repair) or \$1600 (move-in). 1-805-564-6500 EXT HA12443 for immediate response.

REMODELING CONSTRUCTION CONCRETE PATIOS REDWOOD DECKS PAMPA POOL & SPAS Waterbed Warehouse DAVID BONNER PAMPA 665-4218 or 665-6064

FOR SALE: 1978 Ford Mustang, all original; 70,000 miles, new tires, Am/FM stereo cassette, runs good. See at 800 S. Canadian or call 826-3019 after 5.

FOR RENT: Nice brick country home, \$500 monthly, deposit, 4 bedrooms/3 baths, fireplace. Jones 826-5207.

TRUMPET FOR SALE: 826-5674. Also need Alto Saxophone to buy.

FOR RENT: 3 bedroom house, close in, good for elderly person. 826-3286.

BRISCOE MENU August 26-30 MONDAY: Lunch: Polish sausage, fried okra, potato salad, fruit, Texas toast, milk. TUESDAY: Lunch: Fish and shrimp, cole slaw, corn, hushpuppies, cake, milk. WEDNESDAY: Lunch: Pizza, salad, jello w/fruit, milk. Salad Bar: Lettuce, tomato, cucumbers, peppers, ham, cheese, eggs, crackers, watermelon. THURSDAY: Lunch: Enchilada casserole, red beans, salad, cobbler, milk. FRIDAY: Lunch: H.B., lettuce, tomato, French fries, cookies, milk.

WHEELER LUMBER CO. Phone 826-5543 Wheeler, TX. Fine Service for Fine People

MEMBER 1991 TEXAS PRESS ASSOCIATION

THE WHEELER TIMES P.O. Box 1080 Phone: 826-3123 Entered as second-class matter December 18, 1933, at the Post Office at Wheeler, Texas 79096, under the act March 3, 1879. Louis C. Stas, Owner and Publisher SUBSCRIPTION RATES: Wheeler County . . . \$15.00 Outside County . . . \$16.50

THE BUSINESS DIRECTORY

Siding By: EXTERIORS PLUS A Leader In Home Improvements Berger & Pampa Nat'l Watts: 1-800-852-3692

Royal Alliance Associates, Inc. Member NASD/SIPC David Zybach, Securities Broker 1-800-999-9352 Stock-Bonds-Mutual Funds-C.D.'s Insurance-Retirement Plans-Tax Free Investments

AA MEETING Alcoholics Anonymous meets at 8:00 p.m. in the Wheeler Masonic Lodge on Thursday of each week.

FARM BUREAU TEXAS Insurance Companies Gary Alston Agency Manager Agents: Gary Ware Wayne Wheeler

GUARANTEED AUTO GLASS INSTALLATION & BODY REPAIR CROSS CHEVRON CAR CENTER PHONE: 826-5515 WHEELER, TEXAS

WHEELER REDI-MIX REDI-MIX CONCRETE SAND Washed Gravel All Sizes Office Hours: 7:30 to 5 Phone: 806/826-3223

CITY DUMP GROUND HOURS: Monday, Tuesday, Wednesday, Thursday, Friday, & Saturday 8:00 A.M. til 5:30 P.M.

Larry Whaley Releases Recording

By June Robinson "Worn-Out Dreams," the newest record by Country Singer Larry Whaley on the Robchris label, has been released.

When Whaley, a paramedic with St. John's Ambulance Service in Aurora, Missouri comes to Booker, TX to visit his father, John Whaley, who lives at Twin Oaks Manor in Booker, he usually gives a little concert for the residents and staff.

Whaley was working with the Texas Highway Department in Vega when he first became a volunteer ambulance attendant. That led him to pursue his Emergency Medical Technician's license at Amarillo College. Later he graduated from Cook County College in Gainesville, Texas while working for Lifeline, an ambulance service in Wichita Falls.

Born in Guymon, Oklahoma, Whaley lived in Adrian, Texas until he was ten, when the family moved to Velma, Oklahoma where he played the tuba and was elected to all-state band. Whaley began playing the guitar and singing when he was about

THE WHEELER TIMES Page 4—Thursday, August 22, 1991 "Wheeler, town of friendship and pride."

fourteen. The influence of music, especially the guitar, came from both sides of the family. One of his uncles, Sam Coulter, played the guitar and sang live on the radio in the 40's. While growing up, all four of Whaley's older brothers played the guitar and sang. Several years ago, when he was still in Vega, he and his brother Ray, his wife Oleta, and now 8-year-old son, know as the "Gravel Road Band," put on concerts at Fun Fest in Amarillo, at square dances, nursing homes, the Vega celebration, and the Old Mobeetie Blue-Grass Celebration. This year Larry came from Missouri to re-unite the group in performances at the Blue-Grass Celebration at Mobeetie the last week-end of July.

On Memorial Day 1990, Larry, his brother Ray's family, and Clay and Sherilyn Robinson of Ames, Iowa, gave a benefit concert for Twin Oaks Manor in the Booker High School Auditorium. The music ranged from country to blue-grass to gospel.

Whaley's first record, "Summer of '62" hit number 50 on the independent chart in Nashville and number 47 in the Indie Bulletin of Tyler, TX. Other songs he has recorded included "She Learned Everything She Knows," "You're still Every Note I've Ever Played," one her wrote himself, and "I Must Be Out of Your Mind." He is a member of the Ozarks Songwriters Association.

Larry Whaley is a nephew of Doug Whaley of Wheeler.

TVRO From Page 1 television monitor, a video cassette recorder and an equipment rack. A site survey and installation of all equipment are also provided.

This should provide an opportunity to receive staff development training and possibly even student course work through this technology. At the present we plan to provide hook ups in four classrooms. These rooms will become receiving areas for the satellite information. Wheeler Schools will be responsible for providing a telephone line for satellite use, insurance on all award equipment, and space for the installation of the equipment. All other expenses are part of the award. This award should have many possibilities of educational value for Wheeler ISD.

Vise Reunion Held Aug. 17 By Evelyn Meek The descendants of the late John and Dora Vise of Collingsworth County gathered Saturday, August 17th at the Briscoe Cafetorium for their reunion.

Jewel Holloman of Wheeler was the only daughter present.

Others there were Jean Pollack, Maryland, Ed and Gayle Maner, Lubbock, Kathy Meek, Canyon, Evelyn Meek, Canadian, Merriman Vise, Muleshoe, Earl and Louise Wallace, Linda and Marvin Cox, Bill and Katrina, Kevin, Denise, Fortenberry, Andrew and Justin, Dorothy and Elmer Honath, Ruby Vise, Charles Smith, Gary Brotherton and Ryan all of Amarillo, Claudie and Ina Mae Brotherton, C.B. and Maurine Brotherton of Wheeler, Jack and Doris Finsterwald, Mobeetie, Bob, Mary Nell, Andy and April Finsterwald, Bob and Randy Finsterwald, and Kay Gatlin all of Briscoe, Lafoy and Cathrine Vise, Becky, Jodie, Shawna and Josh Wilson, of Canadian, Fern and Murry Vise, Tulia, Elvin and Eileen Zell, Bethany, OK, Walter and Dora Lou Madison, Okla. City, Beverly Reed and Preston, Sidney and Floyd Lynch of Pampa and a friend, Elva Wood.

NOTICE On Thursday, August 29, 1991 at 7:30 p.m. the Allison I.S.D. will hold a hearing on the tax rate in the Boardroom at 200 West Second St. at the Allison School in Allison, Texas. The hearing will pertain to the taxes for the 1991-1992 School year assessed by the Allison I.S.D.

ADOPTION: HAPPY, LOVING couple wish to devote their lives to your newborn. Caring country home, complete financial security, lots of cousins to play with. Confidential. Medical expenses paid. Call Janet/Tom Collect 212-509-5117.

ADOPTION: HAPPY, LOVING couple wish to devote their lives to your newborn. Caring country home, complete financial security, lots of cousins to play with. Confidential. Medical expenses paid. Call Janet/Tom Collect 212-509-5117.

ADOPTION: HAPPY, LOVING couple wish to devote their lives to your newborn. Caring country home, complete financial security, lots of cousins to play with. Confidential. Medical expenses paid. Call Janet/Tom Collect 212-509-5117.

ADOPTION: HAPPY, LOVING couple wish to devote their lives to your newborn. Caring country home, complete financial security, lots of cousins to play with. Confidential. Medical expenses paid. Call Janet/Tom Collect 212-509-5117.

ADOPTION: HAPPY, LOVING couple wish to devote their lives to your newborn. Caring country home, complete financial security, lots of cousins to play with. Confidential. Medical expenses paid. Call Janet/Tom Collect 212-509-5117.

ADOPTION: HAPPY, LOVING couple wish to devote their lives to your newborn. Caring country home, complete financial security, lots of cousins to play with. Confidential. Medical expenses paid. Call Janet/Tom Collect 212-509-5117.

ADOPTION: HAPPY, LOVING couple wish to devote their lives to your newborn. Caring country home, complete financial security, lots of cousins to play with. Confidential. Medical expenses paid. Call Janet/Tom Collect 212-509-5117.

ADOPTION: HAPPY, LOVING couple wish to devote their lives to your newborn. Caring country home, complete financial security, lots of cousins to play with. Confidential. Medical expenses paid. Call Janet/Tom Collect 212-509-5117.

Listen to... KPDR-FM, 90.5 Wheeler, Texas

BRISCOE NEWS

By Vetola Parker

Zetha came yesterday, Wednesday—got to see Toline, Nelson and Jane got to see her.

Tuesday morning a lot of thunder and lightning. Guess a little sprinkle. Had a lot of company over the weekend. Tried to put some stuff in the freezer. So slow on news.

Hoyle said a little fellow came from Lubbock and preached Sunday at Church of Christ. She forgot his name. He had a nice sermon.

Word is Elbert Zybach is at home. That is good—hope he keeps improving.

Frances picks up my news this morning. I need a lot.

Kids started to school yesterday. That brings back old memories.

Sure miss that Michelle.

Monday 19.

Eunice Edwards had her son, Cecil, and wife, Mary Elizabeth, visiting her over the weekend. Maybe all last weekend.

Darve Atherton ate supper at Eunice's last night. Sammie was gone to Canyon.

Fat Childress got 1/2" rain last one, forgot when it was. It was really nice.

Fat and Wanda and Addie visited Bob and Zedell yesterday.

June and Kevin Shaffield went to Kentucky to visit their sick grandmother, 96, has cancer of lungs.

All of Mable's folks are canning and freezing garden stuff.

Bill and Neta Ault are working in their pecan trees. Mable said they have a nice batch this year.

Cliff Ogle went for a check up in Amarillo last week.

Eunice had a nice rain, also Mable.

Jimmy Joe got back home all ok. Can't get Lou Dean or Rosalie this Monday morning.

Mary Hudson was tired this morning. She been out gathering pears. She ate dinner yesterday with Oden and Lois. In all Mary said she got 3 inches of rain. Oden got little more than 3 inches, now that was good.

Mae Welch and Mary went to Wheeler and shopped Friday. I believe it was.

Mae Welch got 3 inches rain. She had a grandson, Mike, and Cena from New Boston visit over weekend. Joy and Misty Meadows also visited Mae.

Mae said she heard 19 miles north of Hereford, town I think little town, Ford, a cloud hit, tore up things Friday. Things are spotted, we never know when one is going to drop down.

"A hug can break a language barrier, and make your travel so much merrier. No need to fret about your store of 'em. The more you give, the more there's more of 'em. So stretch those arms with out and give someone a hug today."

Thursday morn. A beautiful day so far.

Can't see in here this morn. Dark & cloudy.

Hope all the sick are doing ok this morning.

Sure black in south, down Wheeler way.

These little showers will sure help the gardens. Not so much watering. Will try to get more news next week.

The goatheads are sure growing. Bettie still at her mother's in Missouri.

Annette needing her mother, as bad as I do.

Fat and Wanda have two grand kids going to Mobeetie this year to school.

Saturday News

Tolene and Michelle are with me. We got a nice little shower last night,

Friday, it went south and west. Came from East and South. A lot of lightening, some wind.

Michelle is trying to get her a sun tan. She out and in, in and out and in. She is probably blistering herself. If you blister and peel you have to start all over again.

Rather cool this Saturday since the rain.

Dr. Jack L. Rose
OPTOMETRIST
121 Main St. -- Shamrock
Phone: 256-3203
Tues.: 9-5 Fri.: 2-5

HOUSE PAINTING AND LIGHT CARPENTRY, ROOFING, PLUMBING, AND ELECTRICAL.

SPRAYED ON ACOUSTICAL TYPE CEILING

DONALD FORD
6-3106

PIANO LESSONS
Starting in September
Gwen Emmert
806/826-3160

Sammie Atherton got out of the hospital in Amarillo. Hope Sammie gets ok. Word is she is doing ok.

Hoyle brought us some vegetables Thursday night. Doc brought me some rubbing alcohol. Doc and Iolene are doing fairly well. I have to have rubbing alcohol for my insulin shot.

There are more and more new diseases appearing.

More rain—Toline can't stand that. Need to send her home.

Michelle is going out ever now and then, getting blistered. She don't know how hot it gets down here.

Leroy and Janice came Sunday. We were surprised. They looked good. They had lost 30 pounds each. They go back by Leroy's grand baby's to check on it.

N. F. came by this Sunday morning. Hoyle and J. O. made it to church this morn.

Liberal school started Monday.

Katrina Cullers and baby girl Shelly from Darrouzett spent Tuesday night and Wednesday with her grandparents, the Travis Keelins. Kayla, her 5 year old starts to Kindergarten this year and had gone to Eagle Nest, N.M. with her grandmother, Helen Cullers to spend a few days.

Michele Keelin from Wichita Falls, came up and attended the graduation of Angela Keelin at Clarendon Friday night. She and her nieces, Candace and Cassidy from Wellington, spend the weekend with Travis and Rosalie. Others visitors on Sunday were Gene, Norma, Daniel and Kara, Elaine Petit



THE WHEELER TIMES

Page 5—Thursday, August 22, 1991
"Wheeler, town of friendship and pride."

and Sue Branum. Thelma and Wes Bailey of Dexter, N.M., called Rosalie Friday night to wish her a "Happy Birthday" on the 17th. They always have a good visit on the phone.

from Last Week . . .
George went by Perryton saw his

Care Center Comments
By Lois

Well I'm back off vacation! Thank you so much to everyone who filled in for me while I was gone, especially Cathy Montgomery.

It sounded like the week went rather well.

Monday afternoon the United Methodist Church hosted the August Birthday Party. Those that came to help out were Mae Nash, Vida Brown, Mary Margaret Dodd, Leola Farris, Alice Bell Helton, Birdie Hudson, Mary Mitchell, Tom Helton and Irma Kirk, Dixie Chick, Corby Chick, and McKenzie Chick. Everyone enjoyed cake and punch and also a solo by McKenzie Chick "My Father's Eyes". Those having a birthday in August were: Fannie Kenney, Aug. 6, 1903, Gertie Cornell, Aug. 16, 1913, Loma Clemons, Aug. 16, 1919, Gracie Mize, Aug. 18, 1908, Jessye Smith Aug. 26, 1897, Reda Turner, Aug. 27, 1915, Dock Hogue, Aug. 27, 1904. Happy Birthday to each of our residents.

Thank you so much to the United Methodist Church for making the party so special and enjoyable and especially to McKenzie for the pretty solo.

Thank you to Bill Atherton for the donation of delicious cantaloupe and to Opal Davidson for the juicy watermelon. Alton and Aerial Lohberger also donated more fresh cantaloupe. We appreciate everyone's generosity so much.

Janice Sparlin and Peggy Hunt were here on Wed. morning for their weekly Bible study. Those that attended were Doris Rusk, Ora Hardcastle, Willie Morris, Iris Ingram, Joe Richardson, and Vena Hopkins. Sounds like they had a good class. Thank you to Janice and Peggy for coming.

There were several helpers for bingo on Wed. afternoon. They were Jean Scales, Gary Bryant, Bill Scales, Cassidy Frances, Katie Flanagan, Charlotte Trout, Marie Gonzales, and Helen Crawford. There were three lucky black out winners. They were Bill Knoll, Callie Cabe, and Verna Wolverton. Thank you to all who helped out and congratulations to all who won.

Thursday morning Fern Young and Rozena Zybach were here for their regular Inspirational. I'm sure everyone enjoyed their visit. Thank you both.

Thank you so much also to Lajune Alexander and Ann Long for preparing popcorn for everyone on Thursday afternoon. I missed it while I was gone. I'm sure it was delicious.

The Church of Christ held a good worship service on Sunday afternoon. Several have told me the singing was very nice and a good crowd attended. Thank you to Bill Morrison and members of his congregation for providing this service for our residents. You are appreciated.

See ya Next Week,
Lois

mother Eva, She knew him but she can't get out of her bed. He was back home at 10 close to bedtime. I know he was tired.

Wanda Childress was babysitting Monday morning, Wayne Childress wife Pat's daddy is having knee surgery at Altus today, we hope he does good.

Tolene was telling me one of her neighbors daughters married a boy or man from New Zealand, she wrote her mother they didn't have any crisco over there her mother used crisco, that was all she knew, she was at her roads end, no crisco to cook with.

It's Coming!

Quality Blind-Made Products

(This ad furnished by Charles Kuntz, C.P.A.)

Come Visit . . .
The Stitch & Chatter Shop
(Next Door to the SPS Office)

We have a little of everything: Alterations, Full Line of Sewing Supplies, Including **FABRIC**, Conchoes, Beads, Leather, Lace, etc.

We're also the **Bus Station and Laundry and Dry Cleaning Pickup Station.**

MOST IMPORTANT: We're always ready to help you whether with a sewing problem or picking out fabric and notions.

Open through the Noon Hour, Also!
Call **Mary Risner** at **826-3608**

PROFESSIONAL SERVICES
Federal Income Tax and Estate Returns, State Inheritance & Other Tax Reports. Individual - Farm and Ranch - Corporate - Partnership - Fiduciary. Bookkeeping and Payroll Services. Please call for appointment. I need your business.
Joseph G. Dickey
Certified Public Accountant
420 W. Florida, P.O. Box 1677
Pampa, Tx. 79066-1677
806-665-2336



If we're even this late,
your next phone bill is on us.

At GTE, our residential repair service is so good, we're willing to guarantee it. From now on, if we don't have your phone line fixed by the time we promise, we'll give you credit for one full month's local service

charges.* Even if we're only one minute late. In order to make a guarantee this good, GTE has invested millions not only in state of the art telecommunications, but also in our people. And we think both are the best in the

business. So if for some reason, our repair service doesn't measure up, please tell us. Any of our GTE employees would be more than happy to honor this guarantee. It only takes about a minute.



THE POWER IS ON

"I've built a lot of homes with Dual Fuel Heat Pumps. I know they're economical and efficient."

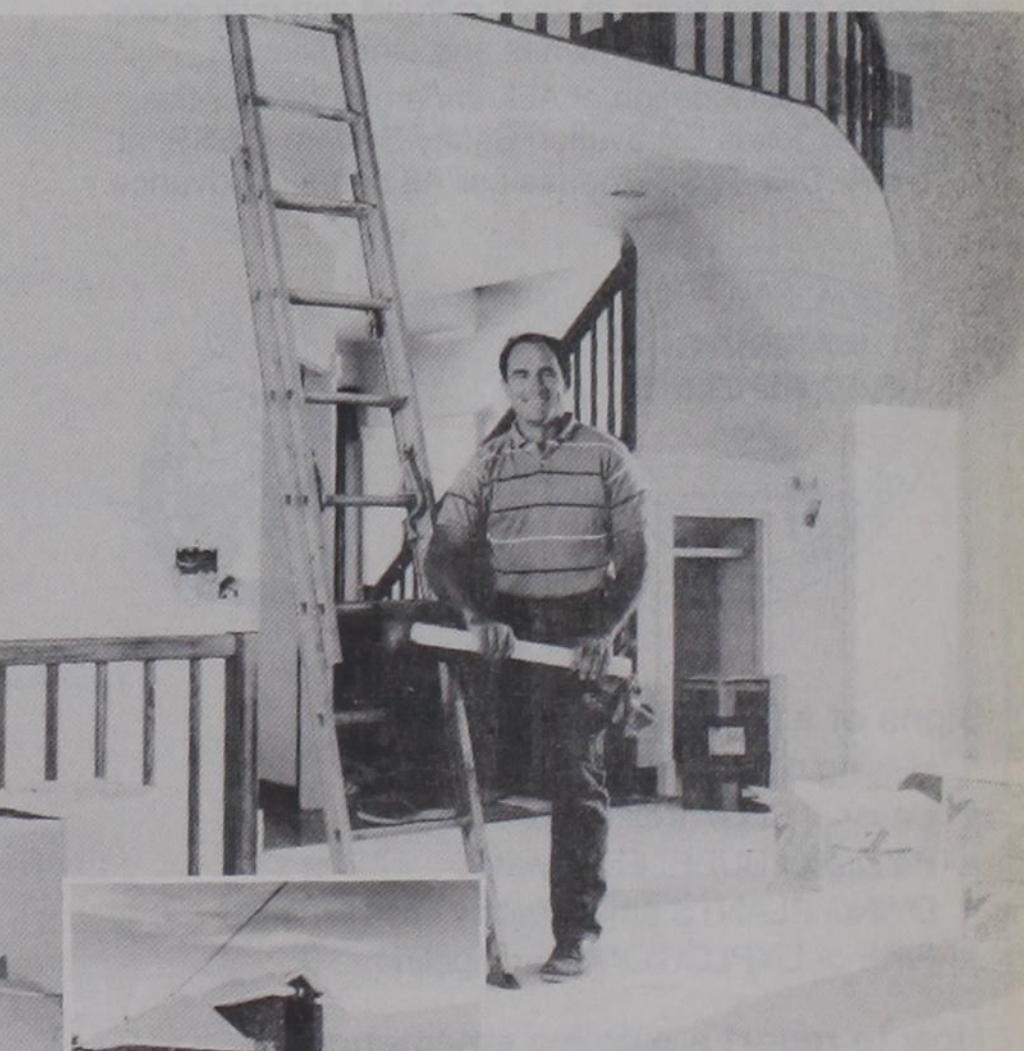

David Johnson of Lake Tanglewood

Professional builder, David Johnson, is building quality into his own home, nestled in a lake setting. Like the homes he builds for others, David's own home is heated and cooled with a Dual Fuel Heat Pump.

Dual Fuel Heat Pump Right for any home.

*This credit covers local phone charges, monthly charges and any additional charges for SmartCall, Services, unlisted numbers and extra directory listings.

Wheeler County & District COURT RECORDS

List of instruments filed in Wheeler County Clerks office August 8 thru August 14, 1991

EXECUTRIX D—Patsy Norene Railsback et al to K. D. Douthitt et ux 7-29-91 All Lot 1 & W 20' Lot 2 Blk G Potts Add Shamrock

ROY D—Elizabeth B. Rotramel to Elizabeth B. Rotramel Trust Agreement 7-25-91 All my Int Pt Sec 81 Blk A-5 Sec 100 Blk A-5 Sec 72 Blk M-I

RDT—First State Bank of Mobeetie to N. D. Ware et ux 7-19-91 2.07 ac S/2 SE/4 Sec 60 Blk A-8

D—James H. Godfrey to Jack D. Helton et ux 8-7-91 E120 ac S/2 Sec 39 Blk A-8 Exc Mins

DT—Jack D. Helton et ux to James H. Godfrey 8-7-91 E120 ac S/2 Sec 39 Blk A-8

AUGUST 9, 1991
ASORR—Chris W. Stull to BancCentral 8-5-91 E/2; SW/4 Sec 4 Blk 5 B&B Survey

RMML—The Pacesetter Corp. to Mary H. Shaffer 7-31-91 Lot 15 Blk 72 Woodley's Southside Add Shamrock

RMML—The Pacesetter Corp. to Mary H. Shaffer 7-31-91 Lot 15 Blk 72 Woodley's Southside Add Shamrock

D—Gloria Holmes Mitchamore Trust to Kenneth Dean Kirkland et ux

7-30-91 All Lot 1 & W 20' of Lot 2 Blk G Potts Add Shamrock

D—Marsha Rosson et al to Kenneth Dean Kirkland et ux 7-29-91 All Lot 1 & W 20' Lot 2 Blk G Potts Add Shamrock

AOL—Terry L. Brown et ux to Lenis R. Simpson, Jr. Family Trust 7-29-91

Designer Homes Siding Trim for Eaves Windows

Free Estimates—826-3383

ENERCEPT, INC. OIL AND GAS PROFESSIONALS

EXPERT REVENUE RECOVERY
AUDIT ROYALTY PAYMENTS
VERIFY VALUES
VERIFY PRODUCTION
VERIFY PAYMENT DECIMALS
IDENTIFY MISSING REVENUE
FOLLOWUP AND COLLECTION

EXCELLENT REFERENCES

CALL TOLL FREE

1 (800) 658-7168

JOHN McNAB OR JODI NORD

SE/4 Sec 19 Blk LJM Lindsay Survey AOL—Producers Operating Co. to Lenis R. Simpson, Jr. Family Trust 7-29-91 SE/4 Sec 19 Blk LJM Lindsay

CD—Willie C. Knoll to Chester Payne 5-24-91 NE/4 Lot 20 Blk I Shamrock Cemetery

CD—Willie C. Knoll to Sybil Atkinson 5-24-91 NW/4 Lot 20 Blk I Shamrock Cemetery

EXT DT—John C. Vise et ux to Canadian Production Credit Association 8-9-91 Hemphill Co. Land

EXT DT—John C. Vise et ux to Canadian Production Credit Association 8-9-91 Hemphill Co. Land

EXT DT—John C. Vise et ux to Canadian Production Credit Association 8-9-91 Hemphill Co. Land

EXT DT—John C. Vise et ux to Canadian Production Credit Association 8-9-91 NW/4; W/2 SW/4 Sec 36 Blk A-8

APPOINT SUB TRUSTEE—Raymond L. Hayes et ux to James C. Fling 8-9-91

AUGUST 12, 1991
CORRECTION FEDERAL TAX LIEN—United States of America to Steve Annett et ux 8-4-91

DT—Rex P. Fuller et al to The Plains National Bank of Lubbock 7-31-91 Sec 33 Blk A-3 Sec 69 Blk A-5

RSTATETAX LIEN—State of Texas to Midcon Marketing Corp. 8-9-91

FED TAX LIEN—United States of America to David Blake 8-6-91

FED TAX LIEN—United States of America to Toby N. Wall 8-6-91

FED TAX LIEN—United States of America to Ronald L. Hall et ux 8-6-91

AOL—Edith Maxine Reed to The Maxine Reed Trust Agreement 8-8-91 N/2 Sec 7 Blk A-2

MD—Edith Maxine Reed to The Maxine Reed Trust 8-8-91 N/2 Sec 7 Blk A-2

AUGUST 13, 1991
ROW—Mildred Henson to High Plains Natural Gas Co. 8-9-91 5.65 acs. SW/4 Sec 4 T&NO

ASSIGN ROW—Dyco Petroleum Corp. to West Anadarko Gas Gathering System 10-26-88 Sec 57 Blk A-7

ASSIGN ROW—Dyco Petroleum Corp. to West Anadarko Gas Gathering System 10-26-88 Sec 64 Blk A-7 E/2 Sec 60 Blk A-7

ASSIGN ROW—Dyco Petroleum Corp. to West Anadarko Gas Gathering System 10-26-88 Sec 64 Blk A-7

ASSIGN ROW—Dyco Petroleum Corp. to West Anadarko Gas Gathering System 10-26-91 W/2; NE/4 Sec 61 Blk A-7

ASSIGN ROW—Dyco Petroleum Corp. to West Anadarko Gas Gathering System 10-26-91 W/2; NE/4 Sec 61 Blk A-7

ASSIGN ROW—Dyco Petroleum Corp. to West Anadarko Gas Gathering System 10-26-91 W/2; NE/4 Sec 61 Blk A-7

ASSIGN ROW—Dyco Petroleum Corp. to West Anadarko Gas Gathering System 10-26-91 W/2; NE/4 Sec 61 Blk A-7

ASSIGN ROW—Dyco Petroleum Corp. to West Anadarko Gas Gathering System 10-26-91 W/2; NE/4 Sec 61 Blk A-7

ASSIGN ROW—Dyco Petroleum Corp. to West Anadarko Gas Gathering System 10-26-91 W/2; NE/4 Sec 61 Blk A-7

ASSIGN ROW—Dyco Petroleum Corp. to West Anadarko Gas Gathering System 10-26-91 W/2; NE/4 Sec 61 Blk A-7

ASSIGN ROW—Dyco Petroleum Corp. to West Anadarko Gas Gathering System 10-26-91 W/2; NE/4 Sec 61 Blk A-7

ASSIGN ROW—Dyco Petroleum Corp. to West Anadarko Gas Gathering System 10-26-91 W/2; NE/4 Sec 61 Blk A-7

ASSIGN ROW—Dyco Petroleum Corp. to West Anadarko Gas Gathering System 10-26-91 W/2; NE/4 Sec 61 Blk A-7

ASSIGN ROW—Dyco Petroleum Corp. to West Anadarko Gas Gathering System 10-26-91 W/2; NE/4 Sec 61 Blk A-7

ASSIGN ROW—Dyco Petroleum Corp. to West Anadarko Gas Gathering System 10-26-91 W/2; NE/4 Sec 61 Blk A-7

ASSIGN ROW—Dyco Petroleum Corp. to West Anadarko Gas Gathering System 10-26-91 W/2; NE/4 Sec 61 Blk A-7

ASSIGN ROW—Dyco Petroleum Corp. to West Anadarko Gas Gathering System 10-26-91 W/2; NE/4 Sec 61 Blk A-7

ASSIGN ROW—Dyco Petroleum Corp. to West Anadarko Gas Gathering System 10-26-91 W/2; NE/4 Sec 61 Blk A-7

ASSIGN ROW—Dyco Petroleum Corp. to West Anadarko Gas Gathering System 10-26-91 W/2; NE/4 Sec 61 Blk A-7

ASSIGN ROW—Dyco Petroleum Corp. to West Anadarko Gas Gathering System 10-26-91 W/2; NE/4 Sec 61 Blk A-7

ASSIGN ROW—Dyco Petroleum Corp. to West Anadarko Gas Gathering System 10-26-91 W/2; NE/4 Sec 61 Blk A-7

ASSIGN ROW—Dyco Petroleum Corp. to West Anadarko Gas Gathering System 10-26-91 W/2; NE/4 Sec 61 Blk A-7

ASSIGN ROW—Dyco Petroleum Corp. to West Anadarko Gas Gathering System 10-26-91 W/2; NE/4 Sec 61 Blk A-7

ASSIGN ROW—Dyco Petroleum Corp. to West Anadarko Gas Gathering System 10-26-91 W/2; NE/4 Sec 61 Blk A-7

ASSIGN ROW—Dyco Petroleum Corp. to West Anadarko Gas Gathering System 10-26-91 W/2; NE/4 Sec 61 Blk A-7

ASSIGN ROW—Dyco Petroleum Corp. to West Anadarko Gas Gathering System 10-26-91 W/2; NE/4 Sec 61 Blk A-7

ASSIGN ROW—Dyco Petroleum Corp. to West Anadarko Gas Gathering System 10-26-91 W/2; NE/4 Sec 61 Blk A-7

ASSIGN ROW—Dyco Petroleum Corp. to West Anadarko Gas Gathering System 10-26-91 W/2; NE/4 Sec 61 Blk A-7

ASSIGN ROW—Dyco Petroleum Corp. to West Anadarko Gas Gathering System 10-26-91 W/2; NE/4 Sec 61 Blk A-7

ASSIGN ROW—Dyco Petroleum Corp. to West Anadarko Gas Gathering System 10-26-91 W/2; NE/4 Sec 61 Blk A-7

ASSIGN ROW—Dyco Petroleum Corp. to West Anadarko Gas Gathering System 10-26-91 W/2; NE/4 Sec 61 Blk A-7

ASSIGN ROW—Dyco Petroleum Corp. to West Anadarko Gas Gathering System 10-26-91 W/2; NE/4 Sec 61 Blk A-7

ASSIGN ROW—Dyco Petroleum Corp. to West Anadarko Gas Gathering System 10-26-91 W/2; NE/4 Sec 61 Blk A-7

ASSIGN ROW—Dyco Petroleum Corp. to West Anadarko Gas Gathering System 10-26-91 W/2; NE/4 Sec 61 Blk A-7

ASSIGN ROW—Dyco Petroleum Corp. to West Anadarko Gas Gathering System 10-26-91 W/2; NE/4 Sec 61 Blk A-7

ASSIGN ROW—Dyco Petroleum Corp. to West Anadarko Gas Gathering System 10-26-91 W/2; NE/4 Sec 61 Blk A-7

ASSIGN ROW—Dyco Petroleum Corp. to West Anadarko Gas Gathering System 10-26-91 W/2; NE/4 Sec 61 Blk A-7

ASSIGN ROW—Dyco Petroleum Corp. to West Anadarko Gas Gathering System 10-26-91 W/2; NE/4 Sec 61 Blk A-7

ASSIGN ROW—Dyco Petroleum Corp. to West Anadarko Gas Gathering System 10-26-91 W/2; NE/4 Sec 61 Blk A-7

ASSIGN ROW—Dyco Petroleum Corp. to West Anadarko Gas Gathering System 10-26-91 W/2; NE/4 Sec 61 Blk A-7

ASSIGN ROW—Dyco Petroleum Corp. to West Anadarko Gas Gathering System 10-26-91 W/2; NE/4 Sec 61 Blk A-7

ASSIGN ROW—Dyco Petroleum Corp. to West Anadarko Gas Gathering System 10-26-91 W/2; NE/4 Sec 61 Blk A-7

ASSIGN ROW—Dyco Petroleum Corp. to West Anadarko Gas Gathering System 10-26-91 W/2; NE/4 Sec 61 Blk A-7

ASSIGN ROW—Dyco Petroleum Corp. to West Anadarko Gas Gathering System 10-26-91 NE/4 Sec 58 Blk A-7

ASSIGN—1-40 Western Development Co. to Philcon Development Co. 8-9-91 Sec 7 Camp Co. School Sec 6 Camp Co. School

AUGUST 14, 1991
ADMINISTRATORS D—Louise Field Feilchenfeld to D.B. Thomas 8-12-91 Lots 21-24 Blk 5 Orig. Town Shamrock

D—Louise Field Feilchenfeld to D.B. Thomas 7-6-91 Lots 21-24 Blk 5 Orig. Town Shamrock

EXT DT—Burton Ford-Mercury, Inc. to First National Bank in Wheeler 8-6-91 W 355' of 31/3 acs NE cor NW/4 Sec 60 Blk A-8

RDT—Texas Commerce Bank National Association et al to Mesa Operating Limited Partnership 5-31-91

DISTRICT CLERK'S FILINGS #9498—William Todd Mayfield vs Rhonda Gay Branscum Mayfield, 8-8-91, Divorce

#9499—Lisa Annetta Burrell vs Jon Chandler Burrell, 8-14-91, Divorce

#9500—Shonda Lynn Rucker vs Robert Glynn Hamilton, 8-14-91, URESA

DISTRICT'S CLERK'S FILINGS #9468—General Electric Capital Corporation vs Jackie L. Howell & Ruth Howell, 7-26-91, Account

#9469—Kelton I.S.D. vs Thurman Calcote, 7-26-91, Tax Suit

#9470—Wheeler I.S.D. vs Collingsworth Oil Company, 7-26-91, Tax Suit

#9471—Mobeetie I.S.D. vs Pat (Caswell) Crawford, 7-26-91, Tax Suit

#9472—W.I.S.D. vs L.H. Davidson, 7-26-91, Tax Suit

#9473—Mobeetie I.S.D. vs George B. Dunn, III, 7-26-91, Tax Suit

#9474—Briscoe I.S.D. vs Kenneth Evans, 7-26-91, Tax Suit

#9475—Briscoe I.S.D. vs Dan Fillingim, 7-26-91, Tax Suit

#9476—Wheeler I.S.D. vs Faye Rimmer Gipson, 7-26-91, Tax Suit

#9477—Briscoe I.S.D. vs Melvin & Laverne Helton, 7-26-91, Tax Suit

#9478—Mobeetie I.S.D. vs John B. James, 7-26-91, Tax Suit

#9479—Mobeetie I.S.D. vs Wayne A. Leatherman, Sr., 7-26-91, Tax Suit

#9480—Kelton I.S.D. vs Bryan Leitch, III, (TR), 7-26-91, Tax Suit

#9481—Mobeetie I.S.D. vs Jerry Mabry, 7-26-91, Tax Suit

#9482—Kelton I.S.D. vs Raffaella M. Mancini, 7-26-91, Tax Suit

#9483—Wheeler I.S.D. vs Dennis Richard Moore, 7-26-91, Tax Suit

#9484—Mobeetie I.S.D. vs Moran Drilling Co., Inc., 7-26-91, Tax Suit

#9485—Mobeetie I.S.D. vs C. L. Romines, 7-26-91, Tax Suit

#9486—Mobeetie I.S.D. vs Charles Kent Romines, 7-26-91, Tax Suit

#9487—Mobeetie I.S.D. vs Bobby R. Rowley, 7-26-91, Tax Suit

#9488—Mobeetie I.S.D. vs Jimmy & Laura Fern Selby, 7-26-91, 7-26-91, Tax Suit

#9489—Mobeetie I.S.D. vs Jimmy DeWayne Selby, Jr., 7-26-91, Tax Suit

#9490—Wheeler I.S.D. vs Bill Spillman D/B/A Sandspur Resources, 7-26-91, Tax Suit

#9491—City of Mobeetie vs Roy Stribling, 7-26-91, Tax Suit

#9492—Mobeetie I.S.D. vs John Thierstein, 7-26-91 Tax Suit

#9493—Mobeetie I.S.D. vs Terry Whiteley, 7-26-91, Tax Suit

#9494—Melonie Gay Simmons vs Steven Lee Simmons, 7-31-91, Divorce

#9495—Mildred Chapman, et al vs Donnie Earl Satterfield, et al, 7-31-91, Partition of Real Estate

#9496—Marianne Oliver vs Eric Oliver, 7-31-91, URESA

#9497—Rus Bailey & Jessie F. Newburn vs Jesse Lee Shands (Jay), 8-1-91, URESA

#9498—William Todd Mayfield vs Rhonda Gay Branscum Mayfield, 8-8-91, Divorce

#9499—Lisa Annetta Burrell vs Jon Chandler Burrell, 8-14-91, Divorce

#9500—Shonda Lynn Rucker vs Robert Glynn Hamilton, 8-14-91, URESA

DISTRICT'S CLERK'S FILINGS #9468—General Electric Capital Corporation vs Jackie L. Howell & Ruth Howell, 7-26-91, Account

#9469—Kelton I.S.D. vs Thurman Calcote, 7-26-91, Tax Suit

#9470—Wheeler I.S.D. vs Collingsworth Oil Company, 7-26-91, Tax Suit

#9471—Mobeetie I.S.D. vs Pat (Caswell) Crawford, 7-26-91, Tax Suit

#9472—W.I.S.D. vs L.H. Davidson, 7-26-91, Tax Suit

#9473—Mobeetie I.S.D. vs George B. Dunn, III, 7-26-91, Tax Suit

#9474—Briscoe I.S.D. vs Kenneth Evans, 7-26-91, Tax Suit

#9475—Briscoe I.S.D. vs Dan Fillingim, 7-26-91, Tax Suit

#9476—Wheeler I.S.D. vs Faye Rimmer Gipson, 7-26-91, Tax Suit

#9477—Briscoe I.S.D. vs Melvin & Laverne Helton, 7-26-91, Tax Suit

#9478—Mobeetie I.S.D. vs John B. James, 7-26-91, Tax Suit

#9479—Mobeetie I.S.D. vs Wayne A. Leatherman, Sr., 7-26-91, Tax Suit

#9480—Kelton I.S.D. vs Bryan Leitch, III, (TR), 7-26-91, Tax Suit

#9481—Mobeetie I.S.D. vs Jerry Mabry, 7-26-91, Tax Suit

#9482—Kelton I.S.D. vs Raffaella M. Mancini, 7-26-91, Tax Suit

#9483—Wheeler I.S.D. vs Dennis Richard Moore, 7-26-91, Tax Suit

#9484—Mobeetie I.S.D. vs Moran Drilling Co., Inc., 7-26-91, Tax Suit

#9485—Mobeetie I.S.D. vs C. L. Romines, 7-26-91, Tax Suit



THE WHEELER TIMES

Page 6—Thursday, August 22, 1991
"Wheeler, town of friendship and pride."

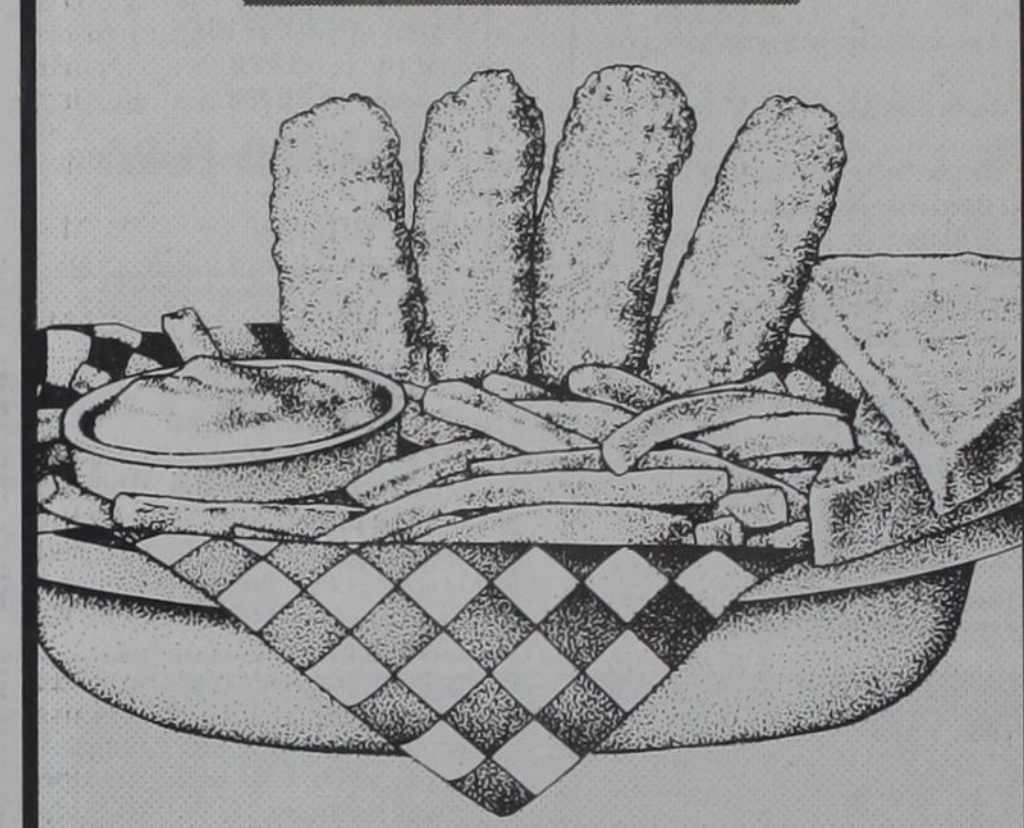

\$1.99 ON SALE AUG. 19, THRU SEPT. 1, 1991
FOUR FINGERS PLUS TAX

This week's DQ Value: a delicious Country Basket! Four steak fingers with fries, gravy and Texas toast for a low DQ price! Or six steak fingers for \$2.99! Only at Dairy Queen!

DQ IS VALUE COUNTRY

Reg. U.S. Pat. & Tm. Off. Am. D.Q. Corp. *TM Reg. U.S. Pat. & Tm. Tx. D.Q. Op. Coun. © Tx. D.Q. Op. Coun. At participating Dairy Queen stores.

Extension Update
By Joan Gray
County Extension Agent
Hanna Scammon

Children Should Get on Low-Cholesterol Track

Research shows kids with high cholesterol — from diet or genetic makeup — seem to maintain that as adults. High cholesterol has been linked to increased risk of heart disease the number one killer in the United States.

The National Education Program of the National Heart, Lung and Blood Institute issued its first dietary guidelines in April for children and for screening those who might suffer hypercholesterolemia — high blood cholesterol.

The institute recommends that kids 2 and older follow a heart healthy diet with saturated fat making up less than 10 percent of total calories, and total fat now more than 30 percent. Cholesterol shouldn't exceed 300 milligrams daily. Nutritional adequacy should be achieved by eating a wide variety of foods. Energy (calories) should be adequate to support growth and development and to reach or maintain desirable body weight.

The panel's recommendations are not intended for infants from birth to 2 years of age, whose fast growth requires a higher percentage of calories from fat. Toddlers 2 and 3 years old can safely make the transition to the recommended eating pattern as they begin to eat with the family.

Most children diets exceed 35 percent fat. Fat and cholesterol levels in the United States are higher than most other countries. So there's room for improvement.

"The earlier you start, it seems to be easier to teach them healthy habits, get them to adopt healthy lifestyles and teach responsibility for their health," says Dr. Gerald Berenson, director of the Bogalusa (La.) Heart Study. "It keeps them out of unhealthy habits like smoking, alcohol and drugs. You're inoculating them against unhealthy lifestyles."

With these recommendations to guide them, parents and kids now have little excuse to avoid healthier eating. Even fast food chains are offering more healthful choices; federal agencies are working on uniform nutrition labels for supermarket food products.

It is important to be informed, but being informed hasn't been easy. These are the first official, detailed guidelines for children's diets approved by a consensus of medical and nutrition experts.

The globefish staves off predators by gulping a large quantity of water, till it becomes simply too large to be swallowed by its enemies.

B & B ELECTRIC
Appliance repair on all makes and models.
Authorized service on Sears, Whirlpool, Maytag. No Mileage or Trip Charge.
In Wheeler on Thursdays!
—25 Years Experience—
Lloyd Bybee, Owner
Call McLean Collect
779-3252

FX II

AN ACTION SHOW

Starring: Bryan Brown and Brian Dennehy

PG-13
Friday & Saturday: 7:30 & 10 P.M.
Fri. thru Thurs.: 7:30 P.M.
For your convenience to verify movie and time:
Local Ph.: 497-3415
Toll Free: 1-800-542-3932
Admission \$2.50
6 & Under Free with Parents

SHOW DATES: August 23-29
ROOK THEATRE
Cheyenne, Oklahoma

Family TV Sales & Service

25 Years Experience in TV Repair
Monday thru Fri. 8:30 to 5:30
Antenna Service, Booster Amps,
Re-wires, VCR & Microwave Oven Service
-- No Job too Small --
-- No Trip Charge to Wheeler --
111 N. Main Shamrock, TX 256-2369

Help us spot and prevent gas pipeline emergencies!

Natural Gas Pipeline Company transports natural gas along thousands of miles of underground steel pipelines. And we take great care to install and maintain our system in the safest manner possible. That's because we're committed to protecting everyone who lives and works along our pipeline route.

But despite all our safeguards, emergencies occur, primarily through outside forces, such as natural disasters and damage by persons working near our lines. We need your help to spot and report pipeline emergencies so we can react promptly. Better yet, we need everyone's cooperation to prevent accidents from taking place.

How to prevent a pipeline accident:

- Call BEFORE you dig, drill or doze.
- Watch for our signs at road, railroad and river crossings, at fence lines, ditches and other sites.
- For no-cost location of ALL underground facilities, call

Wheeler Church of Christ

Congregational Concerns:

The "Change for Children Campaign" which has been conducted by the High Plains Children's Home in Amarillo will conclude on this coming Sunday, August 25th. If you participated in this campaign, please place your change can on the table in the lobby.

On this coming Saturday, August 24th, the annual teenage crusade for Christ will be held at the Gardner Street Church of Christ in Borger. The theme of this crusade will be "The Awesome God." Information about this crusade is posted on the bulletin board in the lobby.

Sympathy must be expressed to Bob Frankenbery upon the recent death of his uncle. The funeral was held last Monday in Wichita, Kansas.

Callie Cade, the mother of Mary Gibson, has not been feeling well. Elbert Zybach is confined to his home. But he is taking regular dialysis treatments in Elk City.

Essie Finsterwald has been feeling better for the last several days. Foy Perkins is hospitalized in San Diego, recovering from neck surgery. He may be released the last part of this week.

From The Minister's Desk:

Duffy Daugherty, the former head football coach at Michigan State University, once described football by saying: "It's often said that football is a contact sport. Not so. Football is a collision sport. Dancing is a contact sport."

I think that Coach Daugherty was correct. Football is a collision sport which can seriously injure the players. For this reason, the rules of football prohibit unnecessary roughness, saying: "No person under the rules shall commit a personal foul during an intermission. Any act prohibited hereunder or any other act of unnecessary roughness is a personal foul."

Football players should not be guilty of unnecessary roughness. Neither should Christians. But I am afraid that some Christians are! This unnecessary roughness is clearly illustrated by the harshness that often characterizes the lives of these Christians. And the New Testament plainly teaches that the lives of Christians should be characterized by gentleness not harshness. (Titus 3:2)

But why? Why should gentleness characterize the lives of Christians? In my opinion, there are at least two reasons that can be given. These two reasons are:—

1. When the lives of Christians are characterized by gentleness, they will be a positive influence upon people who are not Christians. II Timothy 2:25 states that Christians should gently correct people—"who are in opposition, if perhaps God may grant them repentance leading to the knowledge of the truth."

This principal can clearly be seen in the ministry of Jesus. Throughout His ministry, Jesus gently encouraged sinful people to become His disciples. And this gentle encouragement was not understood by the Jewish leaders, the Pharisees. These religious leaders harshly treated sinful people, but Jesus apparently believed that such treatment would only cause these people to reject Him. For this reason, Jesus gently treated them,

saying: "Come to Me, all who are weary and heavy-laden, and I will give you rest. Take my yoke, and learn from Me, for I am gentle and humble in heart; and you shall find rest for your souls. For My yoke is easy, and My load is light." (Matthew 11:28-30) As Christians encourage sinful people to be Christians, they should be like Jesus. They should be gentle not harsh.

2. When the lives of Christians are characterized by gentleness, they will be a positive influence upon Christians who sin. The New Testament plainly teaches that Christians will sin, emphasizing that these Christians should be disciplined by other Christians. (I John 1:9-10, Romans 15: 14, II Thessalonians 3:6) But the New Testament also plainly teaches that the purpose of this discipline should be to restore these Christians not to alienate them. For this reason, Christians who sin should be restored with "— a spirit of gentleness—" (Galatians 6:1)

Such restoration is emphasized by the Apostle Paul in his letters to the church at Corinth. In his first letter, he urged these Christians to discipline a Christian who was guilty of a horrible sin. (I Corinthians 5:1-13) But in his second letter, the Apostle Paul cautioned these Christians about their treatment of this sinful Christian, saying: "Sufficient for such a one is this punishment which was inflicted by the majority, so that on the contrary you should rather forgive and comfort him, lest somehow such a one be overwhelmed by excessive sorrow." (II Corinthians 2:6-7) Harshness will often overwhelm Christians who sin with "— excessive sorrow—". But gentleness will often restore them.

The lives of Christians can be a positive influence upon people who are not Christians and upon Christians who sin. But their lives must be characterized by gentleness not unnecessary roughness.

Bill Morrison, Minister
Church of Christ
Wheeler, Texas

Wheeler Co. Commissioners August Meeting Held

August 12, 1991

The Wheeler County Commissioners Court met in Regular Session with Judge Wendell Morgan presiding. Members present were: Elmer Ray Harrison, Billie V. Atherton, Bryan Close and Boyd Hiltbrunner, Commissioners precincts 1, 2, 3 and 4 respectively. Also present were: Margaret Dorman-County Clerk and Ron Gowdy-County Auditor and Steve Emmert-County Attorney.

Court was opened with a prayer offered by Boyd Hiltbrunner.

APPROVAL OF MINUTES:

Bill Atherton made a motion which was seconded by Bryan Close to approve the minutes as written for the July 8th, July 15th and July 29, 1991 Commissioners Court meetings. Motion carried unanimously.

APPROVAL OF HOURLY EMPLOYEE TIME SHEETS:

Boyd Hiltbrunner made a motion which was seconded by Bryan Close to approve the time sheets for the hourly employees as presented. Motion carried unanimously.

ACCEPTANCE OF JUSTICE OF PEACE REPORTS:

Bill Atherton made a motion which was seconded by Elmer Ray Harrison to accept the Justice of Peace reports for the month of July in the following amounts: Doyle Ramsey—\$1,172.50 and Herbert Stacy—\$10,366.00. Motion carried unanimously.

BUDGET HEARING—1:00 P.M.:

No one representing the public appeared.

RE-DISTRICTING RESOLUTION:

No action taken.

ADOPTION OF BUDGET:

Elmer Ray Harrison made a motion which was seconded by Bill Atherton to adopt the proposed budget for the 1991-1992 fiscal year. Motion carried unanimously.

NEIGHBORHOOD ROAD PETITION-Domer Miller:

Gary Hall, Domer Miller and Hazel Miller met with the Court to discuss the problems that they are having.

Elmer Ray Harrison made a motion which was seconded by Bill Atherton to accept the Neighborhood Road Petition as presented. Motion carried unanimously.

Elmer Ray Harrison made a motion which was seconded by Bill Atherton to accept the Neighborhood Road Petition as presented. Motion carried unanimously.

MONDAY: Lunch; Chicken fried steak, mashed pot., English peas, hot rolls, ice cream.

TUESDAY: Lunch; Goulash, tossed salad, fried squash, Texas toast, cake.

WEDNESDAY: Lunch; Baked ham, scalloped pot., green beans, hot rolls, rice krispie.

THURSDAY: Lunch; Western burgers, Ranch Style Beans, corn, choc. pudding.

FRIDAY: Lunch; Tacos, lettuce, tomato, cheese, fruit.

Card of Thanks

I would like to thank everyone for their prayers, visits, cards, calls and food while I was in the hospital and since I have been home.

Also I would like to give a special thanks to my son Michael (Mick) for all the care that he gave me after I came home from the hospital.

God bless each of you.
Love Sammie Atherton

unanimously.

Boyd Hiltbrunner made a motion which was seconded by Bill Atherton to waive the Jury of View because no cost to the county will be incurred for the above mentioned Neighborhood road. Motion carried unanimously.

OLD MOBEETIE ASSOCIATION



THE WHEELER TIMES

Page 7—Thursday, August 22, 1991
"Wheeler, town of friendship and pride."

MUSEUM:
Ada Lou Lester, President of the Old Mobeetie Association, met with

the Court to request their annual \$800.00 grant and also requested that the Court consider \$1,800.00 for the museum in the new budget year.

Elmer Ray Harrison made a motion which was seconded by Bill Atherton to grant the Old Mobeetie Association Museum \$800.00 for the 1991 year. Motion carried unanimously.

CANVASS OF CONSTITUTION AMENDMENT ELECTION AND BRISCOE AND MOBEETIE SCHOOL CONSOLIDATION ELECTION:

Elmer Ray Harrison made a motion which was seconded by Bill Atherton to accept the canvass of the above two elections as presented. Motion carried unanimously.

Listen to . . .
KPDR-FM, 90.5
Wheeler, Texas

WELCOME TO
FIRST UNITED METHODIST CHURCH
8TH AT MAIN - P. O. BOX 89 - WHEELER, TEXAS 79096
CHURCH (806) 826-3114 - PARSONAGE (806) 826-3079

| | | |
|---------------|-----------------|------------|
| Weldon | Sunday School | 9:45 a.m. |
| Rives, | Morning Worship | 11:00 a.m. |
| Pastor | Evening Worship | 6:00 p.m. |

"Fast Friendly Service"
PEARSON AGENCY
GERMANIA INSURANCE COMPANIES
Rita Pearson Agent
First State Bank Bldg., Mobeetie
No Reassessment
Compare Our Rates

* Auto
* Home
* Commercial
* Farm
* Ranch
* Mobile Home

845-1002

Children born
at
Coronado Hospital
1981-1991
are invited to
join the
CELEBRATION
of
CORONADO HOSPITAL'S
TENTH BIRTHDAY
Saturday, August 24
10 a.m. to noon
Circus Tent
behind
Coronado Hospital

If you were born at Coronado Hospital 1981-1991, bring a copy of your birth certificate for CAKE AND ICE CREAM and a free Coronado Kid T-Shirt! See the KHIVA CLOWNS, and ride their train!

Coronado Hospital
Pampa, Texas

An Invitation: You are cordially invited to attend any of the weekly services of the Wheeler Church of Christ which meets at 1001 S. Alan Bean Blvd. in Wheeler, Texas.

| | |
|------------------------|------------|
| Services: | |
| Sunday Bible Study | 10:00 A.M. |
| Sunday Morning Worship | 11:00 A.M. |
| Sunday Night Worship | 6:00 P.M. |
| Wednesday Bible Study | 7:30 P.M. |

Notice of Effective Tax Rate (for use by most taxing units)

1991 Property Tax Rates in Mobeetie I S D

This notice concerns 1991 property tax rates for Mobeetie I S D. It presents information about three tax rates. Last year's tax rate is the actual rate the taxing unit used to determine property taxes last year. This year's effective tax rate would impose the same total taxes as last year if you compare properties taxed in both years. This year's rollback tax rate is the highest tax rate the taxing unit can set before taxpayers can start tax rollback procedures. In each case these rates are found by dividing the total amount of taxes by the tax base (the total value of taxable property) with adjustments as required by state law. The rates are given per \$100 of property value.

| | |
|--|------------------|
| Last year's tax rate: | |
| Last year's operating taxes | \$ 548,791 |
| Last year's debt taxes | \$ -0- |
| Last year's total taxes | \$ 548,791 |
| Last year's tax base | \$ 39,199,425 |
| Last year's total tax rate | \$ 1.4000 /\$100 |
| This year's effective tax rate: | |
| Last year's adjusted taxes | \$ 548,791 |
| (after subtracting taxes on lost property) | |
| This year's adjusted tax base | \$ 46,817,367 |
| (after subtracting value of new property) | |
| This year's effective tax rate | \$ 1.1721 /\$100 |

(In the first year a city or county collects the additional sales tax it must insert the following lines unless it made its first adjustment last year.)

| | | |
|---------------------------|--------|--------|
| Sales tax adjustment rate | \$ -0- | /\$100 |
| Effective tax rate | \$ -0- | /\$100 |

1.03 = maximum rate unless unit publishes notices and holds hearing

| | |
|--|------------------|
| This year's rollback tax rate: | |
| Last year's adjusted operating taxes | \$ 548,791 |
| (after subtracting taxes on lost property) | |
| This year's adjusted tax base | \$ 46,817,367 |
| This year's effective operating rate | \$ 1.1721 /\$100 |
| .72 for school district (or zero) | \$.4521 |
| 1.08 (or add \$.08 for schools) - this year's maximum operating rate | \$.5321 /\$100 |
| This year's debt rate | \$.0276 /\$100 |

(A school district must insert the following lines)

| | | |
|---|----------|--------|
| This year's rollback rate before adjustment | \$.5597 | /\$100 |
| Rate to recoup lost revenue | \$.2521 | /\$100 |
| Adjusted rollback rate | \$.8168 | /\$100 |

This year's rollback rate

(A city or county that collects the additional sales tax (including one that collects the tax for the first time this year) must insert the following lines.)

| | | |
|---------------------------|--------|--------|
| Sales tax adjustment rate | \$ -0- | /\$100 |
| Rollback tax rate | \$ -0- | /\$100 |

SCHEDULE A: Unencumbered Fund Balances

The following balances will probably be left in the unit's property tax accounts at the end of the fiscal year. These balances are not encumbered by a corresponding debt obligation.

| | |
|----------------------------|---------|
| Type of Property Tax Fund | Balance |
| Mobeetie I S D Tax Account | -0- |

SCHEDULE B: 1991 Debt Service

The unit plans to pay the following amounts for long-term debts that are secured by property taxes. These amounts will be paid from property tax revenues (or additional sales tax revenues, if applicable).

| Description of Debt | Principal or Contract Payment to be Paid | Interest to be Paid | Other Amounts to be Paid | Total Payment |
|---|--|---------------------|--------------------------|---------------|
| General Obligation | 10,000 | \$1,900 | -0- | \$11,900 |
| Total required for 1991 debt service | | | | \$11,900.00 |
| - Amount (if any) paid from funds listed in Schedule A | | | -0- | |
| - Excess collections last year | | | -0- | |
| = Total to be paid from taxes in 1991 | | | \$11,900.00 | |
| + Amount added in anticipation that the unit will collect only .92 % of its taxes in 1991 | | | \$1,034.78 | |
| = Total Debt Service Levy | | | \$12,934.78 | |

SCHEDULE C: Expected Revenue from Additional Sales Tax

(For counties and cities with additional 1/2 cent sales tax)

In calculating its effective and rollback tax rates, the unit estimated that it will receive \$ -0- in additional sales and use tax revenues.

This notice contains a summary of actual effective and rollback tax rate calculations. You can inspect a copy of the full calculations at Mobeetie I S D.

Name of person preparing this notice: Jerry Dan Hefley
Title: County Tax Assessor-Collector
Date prepared: 8-21-91

GAGEBY NEWS

By Verna Fillingim

Happy Birthday to Lorene Rector on August 26, Reda Turner, Oleta Rogers and Jeremy Hefner on August 27, Brooke Stevens, Doris Finsterwald, and Vera Ratliff on Aug. 28, Angelia Hefner on Aug. 29, Travis Michael Eudey, Kathy Shorter and Brandi Hawkins on Aug. 30, Pearl Riley, Mike Johnson, Eric Taylor and Marsha Reynolds on Aug. 31.

Happy Anniversaries to Ernie and Brenda Wood on Aug. 26, Gayle and Helen Singleton on Aug. 28 and Steven and Robbie Bleakley on Aug. 31 and David and Winnie Gilmer on Sept. 1.

Happy Birthday to Shawna Waggoner, Joe Woodward, Wanda Walker, Stephen Bleakley, Mabel Parker, Kathy Parker on Sept. 1.

I saw Ed Riley at Thriftway looking so trim and fit. He said Erma was doing great since surgery on her heart with 5 by passes.

Congratulations to Mona Sumpter Worley for graduating from her LVN class at Childress (a branch of Clarendon College) as Salutatorian. She made a nice talk. We enjoyed going down for the program Friday of songs, talks, poem, etc. Sharon Sumpter Worley will be graduating from LVN school at Vernon Regional Junior College Aug. 24. Congratulations!

Congratulations to Marsha Reynolds, who graduated from Tarleton State College at Stephenville on Aug. 17 with a degree in Home Economics. She has a job teaching in a small town near Austin. May God's blessings go with you, Marsha.

Marion and Jerry Lackey and Jeff from Hallettsville, Texas spent a few days visiting Rita and David Pearson and Dallas and Lindsey and with Mrs. Nellie Lackey in Wheeler Care Center.

Briscoe High School Varsity Volleyball team will play Sanford-Fritch at Lefors Saturday at 2:00 p.m.

Briscoe-Mobeetie Schools got off to a good start Monday, August 19 with 70 enrolled at Briscoe in grades 6 through 12 and 55 enrolled at Mobeetie in grades K through 5.

Briscoe High School volleyball team will be playing at Alamo Catholic in Amarillo Aug. 30 and 31. Briscoe will host a volleyball tournament Saturday, Sept. 14. Briscoe Junior High games will start September 10. Janet Tatrerek is coaching the volleyball.

Nice to have Julie Gilmer come over for lunch and a visit Thursday. She spent Wednesday and Thursday nights at home with David and Winnie Gilmer and Davy. She will be going back to W.T. soon.

Jimmy and Shannon Sides brought fish up for a fish fry. Enjoying the food and fellowship at the Mack Sides home Saturday evening besides the Mack Sides family and the Jimmy Sides family were Cindy Hartsfield and Hayden and Glory and Martha Meek.

Nice to have Cindy Hartsfield and Hayden and Glory out to Gageby Church. Then Martha and they went to the Canadian Safari after lunch before they left for home. Lots of interesting animals. Hayden and Glory rode a donkey and tried their luck at milking the donkey. Glory rode the piggy goats. The Meeks enjoyed having them visit.

Visiting Evelyn Meek Saturday afternoon were Lottie Reynolds and daughter Emma Lee Washington, Sue Childress and Betty, Emma, Sue and Betty were Lancasters before marriage.

Nice to have Larry Meadows and Sarah, Brandon and Gordon and Amy Meadows out to church at Gageby Sunday. Sarah and Amy and Jodie Crowover sang some specials Sunday night. Good! Larry's children are spending ten days or so with grandparents, Roy and Lois Meadows. Larry spent a few days over the weekend. Other Saturday night guests for supper and home made ice cream at Roys were Eddie and Leta Meadows and Amy and Laura.

Nice to have Dan and Chris Fillingim come Sunday afternoon to wish Willis Happy Birthday and eat supper with us.

Spending Friday night with Evelyn Meek were Earl and Louise Wallace from Amarillo, Ed and Gayle Maner from Lubbock and Kathy Meek. Other Friday supper guests were Jean Polack, Jewell Holloman, and Dora Lou and Lucky Madson. All attended the Vise Reunion Saturday at Briscoe School. 53 there.

Kirbie Kinnaman rode in the Junior Rodeo at Pampa Saturday in the 7 and

8 year old class. She won first in flags, second in barrels and 5th in poles. Congratulations! Kenneth and Lou Dean Douthit were there to watch their granddaughter and then went down to visit daughter Sherry Bradshaw and family a few days near Fort Worth.

Pray for Margaret Brown, Lee's mom. She had 3 by-pass surgery in a Colorado Springs hospital. Seems to be doing o.k. Surgery was Wednesday.

Pray for Ma Mary Hudson. She hasn't been her perky self for the past few months.

Also pray for Elbert Zybach and family. He was home on Monday and hoping to be able to stay. But was going back to Amarillo for Dialysis Tuesday.

Larry and Vickey Nelson and Danny, Jimmy and Keri ate lunch Sunday at the home of Earl and Shirley Jolly. Also there were Steve and Christy Patterson and Jeffrey and Jennifer from Oklahoma City, Elmer and Cathy Harrison and Chad and Brad, Myron and Tammy Jolly and Kendra and Angelia, Brenda Martin, Gary and DeAnn Nagel and Tanner and daughter Ashton.

Cheryl Hudson went to Levelland Monday and visited Rodney and Keri Hudson and Hayden till Wed. then she went to visit Sonya Paul till Sat. at Amarillo.

Congratulations to Mrs. Glenn (Angela) Keelin on her graduation from Clarendon College Friday night at Clarendon with an LVN degree. Her sister Mrs. Lee (Cary) George is an R.N. working at Canadian Hospital.

David and Phyllis Hefley and Darren and Todd and Tina Alvey and Richard and Bennie Meadows and Reagan and Dana Trimble enjoyed supper and a visit Sat. night at Maxey's. Darren started teaching at Shamrock Monday, Aug. 19. Science is 6, 7, 8th grades and one high school course. It went o.k. Pray for all our teachers and give them your support as they try to train our young folks and teach them essentials. Tina Alvey will be going to Oklahoma University as a teaching assistant and working toward her masters.

Kristi Hefley Meek went to summer school at Tech. Then she and Keith took a little trip to Nashville for his work. She plans to go on to college at Tech as she prepares to be an accountant.

Brewer Witcher from Dallas spent two weeks with Keith Ratliff. Tanner and Tucker Reames spent one week. She and Heather Ratliff met Brewer's dad David Witcher and Gerald Reames at Pampa at the Air Show and left the boys to watch. Sue and Heather also visited with Karla and Jada Murray and family and Vera Ratliff and Paula Wilson in Pampa.

Shane and Lori (Purcell) Baird and Lauren are living about 21 miles north of Canadian on the Jerry and Hollene Peery Ranch where Shane is employed. God bless you all.

Olaf Savage attended the Sims reunion at the Verne and Susie Lohberger home Saturday.

Gene and Rhonda Ferguson and Tye, Rusty and Mandy have moved to Wheeler to a house with a few acres west of school track. God bless you all. Be closer for Rusty and Rhonda's work. Sorry to see you go.

We enjoyed eating supper with Jada Murray and Bruce, Karla, Shelly and Buddy and Ashley and Toby Mize at the new J.C. Restaurant in Pampa Monday night. Big crowd there. We celebrated Shelly's 11th birthday a little early. Bruce is playing football at Pampa. Coach bragged on him. He'd never played football before. He'd lost 12 pounds since he'd started practicing. Good for you!

Nice to see Mrs. Cliff (Kathy) Bradstreet and Joyce Aycock and Virginia Hungate and Veronica in Pampa. Joyce, who has worked at Wheeler Care Center for a long time, will start LVN school at Shamrock Aug. 27th. Virginia plans to get her G.E.D. and then take nurses training so she can be home with her baby for awhile. Kathy is looking forward to her baby in a little over two months.

One more overnight stay before school begins, so on Tuesday night, Aaron and Tamera Hartline spent the night with grandparents, J.P. and Martha Meek. Wednesday Cindy Hartsfield, Hayden and Glory came and visited the Hartlines and Meeks.

Listen to
KPDR-FM, 90.5
Wheeler, Texas

Cindy went back to Canyon Thursday morning. Friday Jimmy and Shannon Sides and Cory James from Abilene came to visit and spent the night. Shannon is in the Air Force. Jimmy is an Allsup's Manager. Helping J.P. work calves Friday afternoon were Chuck Hartline and Mack Sides and sons Dale and Ron. Thanks guys! Also helping (?) were Phoebe Hartline and Tamera and Aaron and friend Monty Hand.

Saturday nice to see Mattie Jackson and Carol Cox, who stays some with her, at the Dairy Queen in Wheeler. Carol is the mother of Lucille Brooks, former Allison 4th grade teacher. The Brooks have moved back to Missouri. Sorry to see Dick and Lucille and family leave. Fine people. Also at Dairy Queen were John Shields, Pete and Sue Seitz and Matt and Collin McCurley.

Nice to have Rick and Janet Hefner and Christina, Chad, Angelia and Jeremy meet us for supper at Braums Thursday. Also visited some with Jesse and Curtis Moore there. They had been to Amarillo and visited Curtis' sister Edith. Also there at Edith's were another sister Vergie and husband Jack Guynes from Borger. The Moore's and Ashley's were old Corn Valley people.

Nice to have Paula Reed and Christy, Robby, Ronny and Samantha from Amarillo and Bernie Tapp and Amanda, David Alan and Jennifer from Bivins Ranch north of Amarillo come Friday night for a few days. The Reeds also visited E.G. and Willa Fillingim. Others here Saturday night for an ice cream supper to celebrate Willis' 72nd birthday were Donald and Sandra Hill and Betsy and Ben from Canadian, Olaf Savage, Willa Fillingim, Marion and Ethel Grimes, Charles and Lajo Crowover and Boyce, Jodie, Londa and Terri, Mary Lou Carter and Jannet, Mack and Patty Shields and Amanda, Lee and Esther Brown and Justin, Jessica and Joan from Skellytown, Rita Pearson, Homer and Margaret Sanders from Gem, Clifford and Pauline Hefley and Terri Jackson, Horace and Juanita Fillingim. Thanks to each of you sweet people for coming and making it special for us.

Happy 50th anniversary to Fay and Betty (Clark) Savage. They went to school at Canadian with many of the Gageby folks. They will have a family gathering at Red River.

Daryle Perry will be preaching at a service Sunday morning at the Show Barn in Canadian before the cutting horse contest.

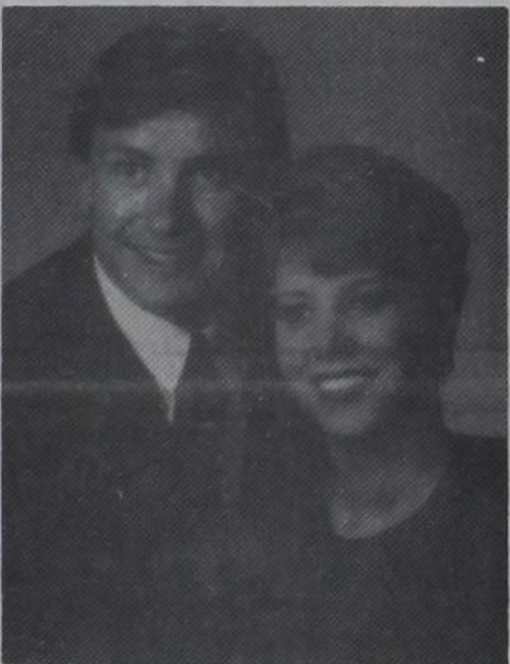

Kelley Myers—Marvin Grimes

Engagement Announced

Mr. and Mrs. Cecil Myers of Felt, OK. would like to announce the engagement and approaching marriage of their daughter, Kelley, to Marvin Lee Grimes, son of Mr. and Mrs. Harold Jones of Wheeler, Texas and Mr. and Mrs. Jerry Grimes of Stratford, Texas. Kelley is a graduate of West Texas State University with a Business degree in Marketing and is currently employed as Marketing Manager for Energas Company in Lubbock. Marvin received a Business Administration degree from West Texas State University and is self employed with Frontier Adjusters in Lubbock. They will marry October 5th in Cuchara, Colorado.

MOBETIE MENU

August 26-30
MONDAY: Breakfast: Hot biscuits, sausage, bacon, jelly, butter, juice, milk.
Lunch: Crispy fish w/ tartar sauce, mac & cheese, green beans, peaches, hot rolls, w/ butter, tea, milk.

TUESDAY: Breakfast: Cinnamon toast, jelly, choice of cereal, juice, milk.
Lunch: Pork patties, scallop potatoes, buttered corn, banana pudding, hot rolls, corn bread, butter, milk, tea.

WEDNESDAY: Breakfast: Buttered toast, scrambled eggs, jelly, butter, juice, milk.
Lunch: Taco casserole, tossed salad, pinto beans, apple sauce, Texas toast, milk, tea.

THURSDAY: Breakfast: Harvest muffins, apple sauce, steak fingers, juice, milk.
Lunch: Steak, seasoned blackeyed peas, fried squash, creamed potatoes, hot rolls, corn bread, jello w/ topping, milk, tea.

FRIDAY: Breakfast: Waffles, syrup butter, fried ham, juice, milk.
Lunch: Bar-B-Que beef on bun, French fries w/ catsup, tossed salad, pickles, onions, choc. chip cookies, milk, tea.

Card of Thanks
I would like to thank the person who brought me the dozen jars of canned green beans. Your thoughtfulness is greatly appreciated.
Verna Abernethy

NOTICE
On Saturday, August 31, 1991 at 6:00 p.m. the Allison Board of Education will meet in a Special Board meeting for the purpose of Adopting the Budget for the 1991-1992 school year beginning September 1, 1991 and will be in effect until August 31, 1992.

1991 Property Tax Rates in Allison Independent School District

This notice concerns 1991 property tax rates for the Allison Independent School District. It presents information about three tax rates. Last year's tax rate is the actual rate the taxing unit used to determine property taxes last year. This year's effective tax rate would impose the same total taxes as last year if you compare properties taxed in both years. This year's rollback tax rate is the highest tax rate the taxing unit can set before taxpayers can start tax rollback procedures. In each case these rates are found by dividing the total amount of taxes by the tax base (the total value of taxable property) with adjustments as required by state law. The rates are given per \$100 of property value.

Last year's tax rate:

| | |
|------------------------------|---------------|
| Last year's operating taxes | \$ 868,086 |
| + Last year's debt taxes | \$ 0 |
| = Last year's total taxes | \$ 868,086 |
| - Last year's tax base | \$192,908,065 |
| = Last year's total tax rate | \$.45/\$100 |

This year's effective tax rate:

| | |
|---|-----------------|
| Last year's adjusted taxes (after subtracting taxes on lost property) | \$ 868,086 |
| ÷ This year's adjusted tax base (after subtracting taxes on new property) | \$194,734,240 |
| = This year's effective tax rate | \$.44577/\$100 |
| x 1.03 = maximum rate unless unit publishes notices and holds hearing | \$.45914/\$100 |

This year's rollback tax rate:

| | |
|---|-----------------|
| Last year's adjusted operating taxes (after subtracting taxes on lost property) | \$ 868,086 |
| ÷ This year's adjusted tax base | \$194,734,240 |
| = This year's effective operating rate | \$.44577/\$100 |
| - .72 for school district | \$ 0 |
| x 1.08 (or add .08 for schools) = this year's maximum operating rate | \$.08000/\$100 |
| + This year's debt rate | \$ 0 |
| = This year's rollback rate before adjustment | \$.08000/\$100 |
| + Rate to recoup lost revenue | \$.28951/\$100 |
| = Adjusted rollback rate | \$.36951/\$100 |
| = This year's rollback rate | \$.36951/\$100 |

SCHEDULE A: Unencumbered Fund Balances

The following balances will probably be left in the unit's property tax accounts at the end of the fiscal year. These balances are not encumbered by a corresponding debt obligation.

| Type of Property Tax Fund | Balance |
|---------------------------|-----------|
| General Fund | \$600,000 |

SCHEDULE B: 1991 Debt Service

The unit plans to pay the following amounts for long-term debts that are secured by property taxes. These amounts will be paid from property tax revenues (or additional sales tax revenues, if applicable).

| Description of Debt | Principal or Contract Payment to be Paid | Interest to be Paid | Other Amounts to be Paid | Total Payment |
|--|--|---------------------|--------------------------|---------------|
| Total required for 1991 debt service | | | \$ 0 | |
| - Amount (if any) paid from funds listed in Schedule A | | | \$ 0 | |
| - Excess collections last year | | | \$ 0 | |
| = Total to be paid from taxes in 1991 | | | \$ 0 | |
| + Amount added in anticipation that the unit will collect only 100% of its taxes in 1991 | | | \$ 0 | |
| = Total Debt Service Levy | | | \$ 0 | |

This notice contains a summary of actual effective and rollback tax rate calculations. You can inspect a copy of the full calculations at 223 Main Street, Canadian, Texas.

Name of person preparing this notice: James A. McCarley
Title: Tax Assessor-Collector
Date prepared: August 20, 1991

After School Special
Large Drink
59c

3-5 P.M. — MONDAY THRU FRIDAY ONLY
AUG. 26-30

WHEELER DAIRY QUEEN

JENNINGS PLUMBING & ELECTRIC SERVICE

Owner: Larry Jennings

"A flush is better than a full house."

Roto-Rooter Service -- Repairs -- Remodeling

Phone: 806/826-3153 18 Years Experience P.O. Box 423
North End of Gilmer Rd. Reasonable Rates Wheeler, Tx 79096