

# THE WHEELER TIMES

(USPS 681-960)  
VOLUME 73, NUMBER 4

THURSDAY, DECEMBER 28, 2006

SINGLE COPY 50c

"Wheeler, town of friendship and pride."

## CWE CHAT WITH EDITOR

By Louis C. Stas

We hope each of you had a very Merry Christmas with family and friends.

—CWE—

At this writing our plans are still at plans. We are scheduled to travel to OKC to be with the family for the weekend.

—CWE—

As soon as the Christmas Edition of the paper was finished, we started on this edition and sent it to press on Thursday.

—CWE—

Cathi and Dorcie are scheduled to arrive after Christmas

—CWE—

With Christmas falling on Monday, there would be very little time to get items and advertising together.

—CWE—

This issue of the Times has what may be the possible final plans for the new Agricultural Activity Center. You will notice it has been made smaller and moved to the north. The Wheeler Library room was removed.

—CWE—

Donations are being sought for both the Activities Center and Sun Room at the Wheeler Cemetery. These are both worthy causes and much needed.

—CWE—

Wheeler's official rainfall for the 'winter storm' last week was 2.25". We were fortunate that the ice was only on the trees and the snow never arrived.

—CWE—

2007 is the year of Wheeler School's 100th Birthday. This will be celebrated with the School Reunion in June. Addresses are being updated, so if you have moved or changed addresses in the past 18 months, please notify Donna Velasquez.

## W.A.A.I.C. Announces Funding Goal For Two Mustangs Named New Agricultural Activities Center To 3-A All-State Team

Wheeler Area Activities Improvement Council, Inc (WAAIC) announced their goals and funding progress to date.

The new Agricultural Activities Center will be located in front of and to the North of the existing Wheeler County Show Barn. Some of the items planned for the new center include:

1. A multipurpose kitchen facility, to be used as a warming kitchen by the caterer's and a Family & Consumer Sciences kitchen.
  2. A small meeting room that will accommodate 30 to 40 people at a dinner that would be adjacent to the kitchen and would serve as a serving area for large functions, a meeting area for Senior Citizens, Family Reunions, Quilting Classes, and as Community Storm Shelter.
  3. A large meeting area that will accommodate 350 people at a sit down banquet or 500 people seated in auditorium fashion. The large meeting area would also have an elevated stage to be used as a speaker or head table and could be used for band performances, blue grass musicals, gospel quartets or other functions.
  4. Rest room facilities to accommodate small or large crowds.
  5. Wheeler Texas Cooperative Extension offices, including Agriculture and Family & Consumer Sciences.
  6. Paved parking lot and landscaping for the whole area.
- The estimated total cost of the project is \$1.3 million dollars.
- Budget figures are:
1. Local cash contributions of ... \$300,000.00
  2. Contributions from the Wheeler Economic Development ... 200,000.00
  3. In-kind contribution from Wheeler County for dirt work and landscaping ... \$150,000.00
  4. Matching funds ... \$650,000.00
- TOTAL ... \$1,300,000.00**
- Charles F. Kuntz  
Treasurer of WAAIC

Two Wheeler Mustangs were named to the 2006 All-State Football Team. Antonio Porras made the First Team on the Defensive Line. Steven McAlpine made the

Second Team as an All-State Secondary.



Antonio Porras



Steven McAlpine

## Driving Skills Earn Employees Awards

The Texas Department of Transportation (TxDOT) recently sponsored the annual Truck Rodeo at the Childress Airport. TxDOT drivers participate in an obstacle course as part of their fleet safety training. This simulates situation encountered during a normal workday.

The driver with the top score in each work group was eligible to compete in the finals, as well as the additional high scoring individuals.

Bradon Porter, Wheeler County TxDOT employee, was the high scoring individual for his section and competed in the district rodeo finals.

Barry Smith and Lonnie Guerrero, Cottle County Maintenance came away with the top two highest scores and earned the right to compete in the State Rodeo Finals in San Antonio. At the State Rodeo, Barry scored 280 and Lonnie scored 300 out of a possible 350.

Wheeler County employees along with approximately 195 other Childress District employees were honored at the Annual TxDOT Safety Awards Banquet on November 17th. Awards were given not only for outstanding safe driving, but for their safe work records as well.

The Texas Department of Transportation Wheeler County employees receiving safe operator, no-injury awards in 2006 included: Lewis Allen, 1 year safe operator and 1 year no injury; James Balbas, 7 years safe operator and 7 years no injury; David Bennett 13 years safe operator and 12 years no injury; Kurt Gilbert, 8 years safe operator and 8 years no injury; Marcia Henard, 5 years safe operator; Tony Kidd, 8 years safe operator and 8 years no injury; Kevin Kimbro, 1 year safe operator and 1 year no injury; Davie Martinez, 4 years safe operator and 4 years no injury; Brandon Porter, 2 years safe operator and 2 years no injury; Justin Rose, 19 years safe operator and 20 years no injury; Steve Walden, 3 years safe operator and 3 years no injury; Will Warren, 7 years safe operator and 8 years no injury; Kenneth Whitaker, 22 years safe operator and 11 years no injury; and Willie Wright, 14 years safe operator and 13 years no injury.

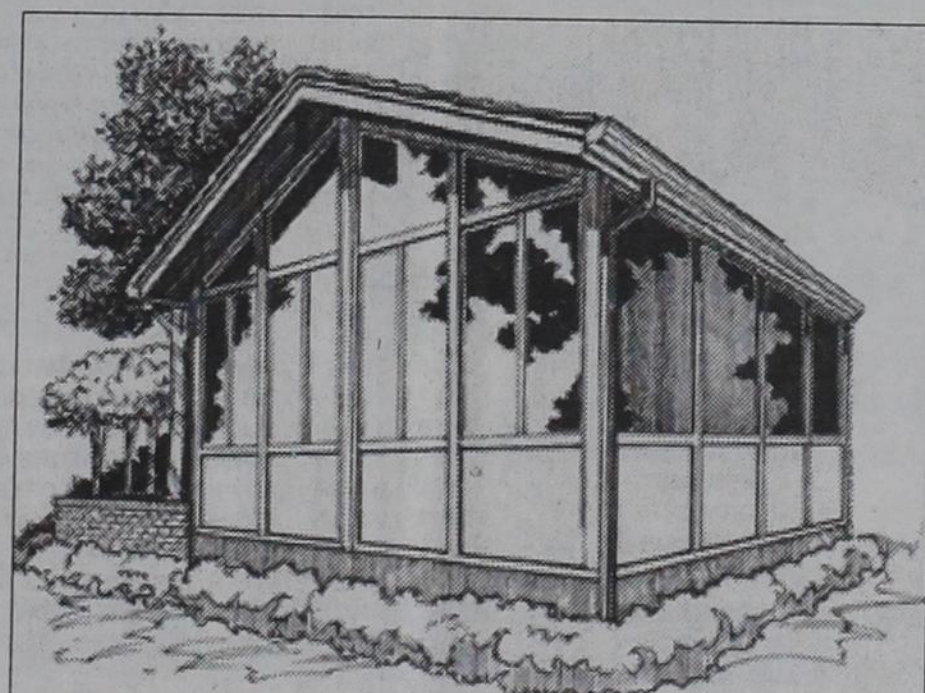
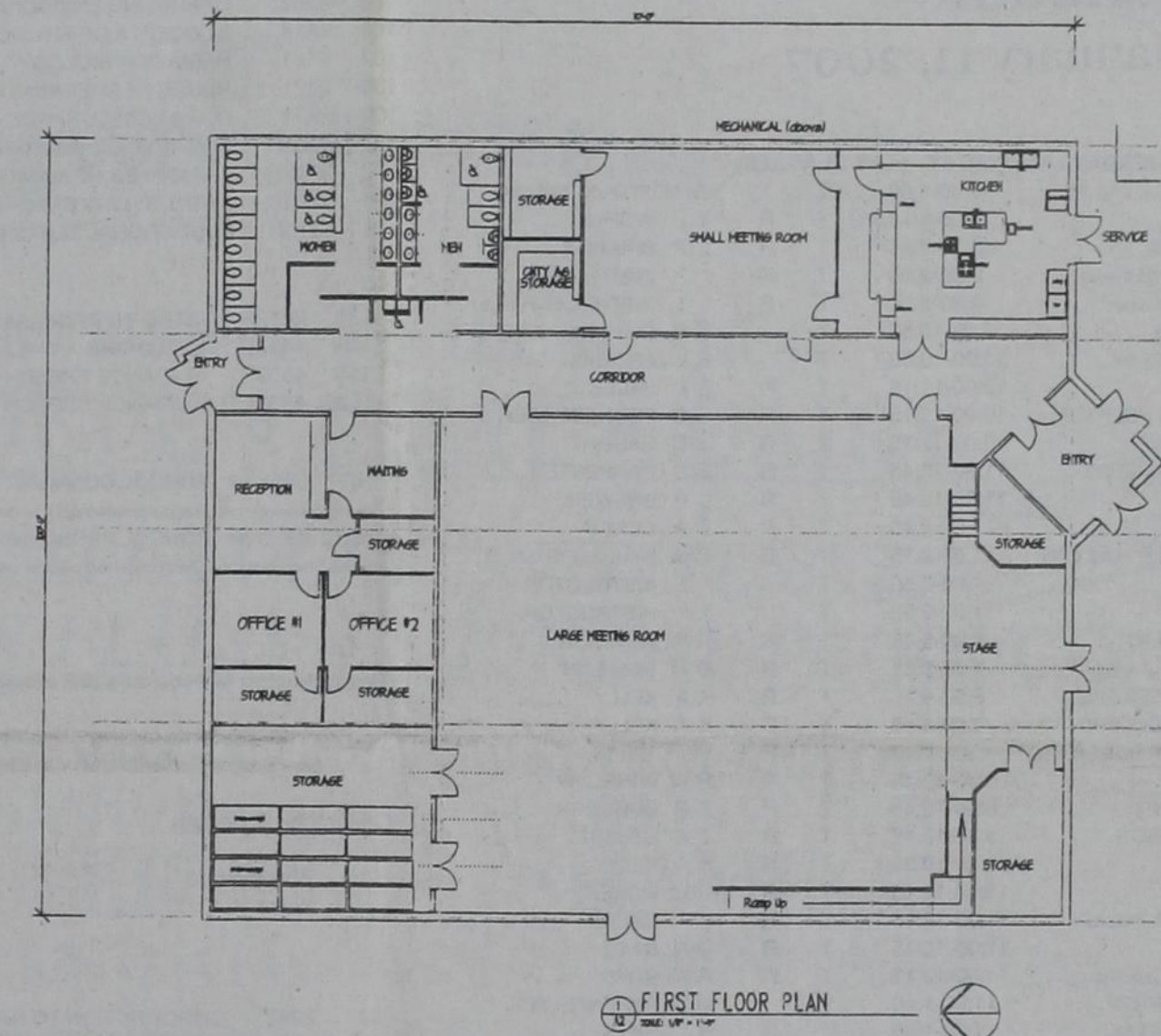
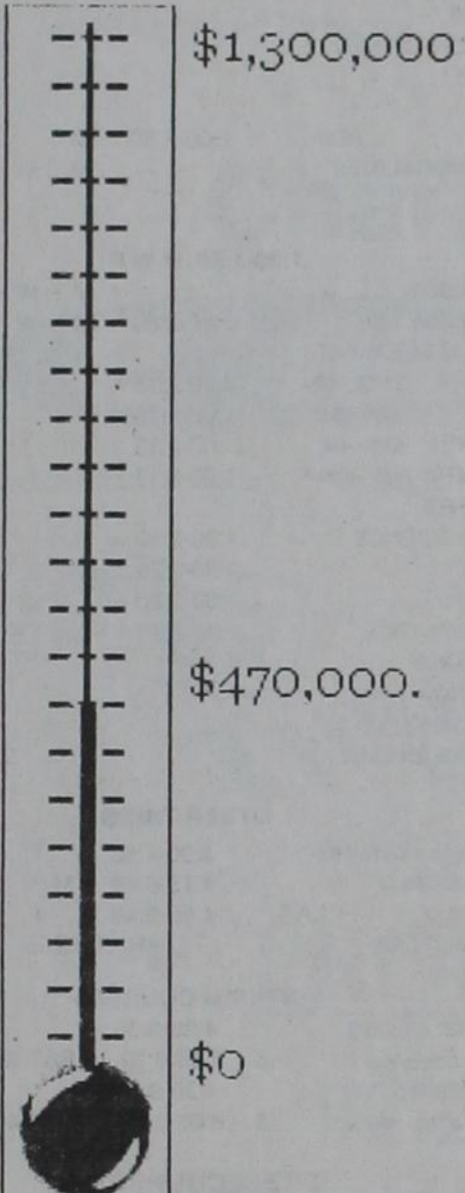

**FOUR SEASON SUN ROOM:** Wheeler Cemetery Association plans to construct a Memorial Room at the entrance of the Wheeler Cemetery. They have some money for the project, but are seeking donations for the remainder of the cost of construction. Hamburgers were sold at the Wheeler Chamber of Commerce's Christmas Open House with money going toward the project. \$ 800.00 was raised by this project. The building will house cemetery map and some records. Contact Brenda Mitchell, Robert Ford, Bobbye Hill to make donations.

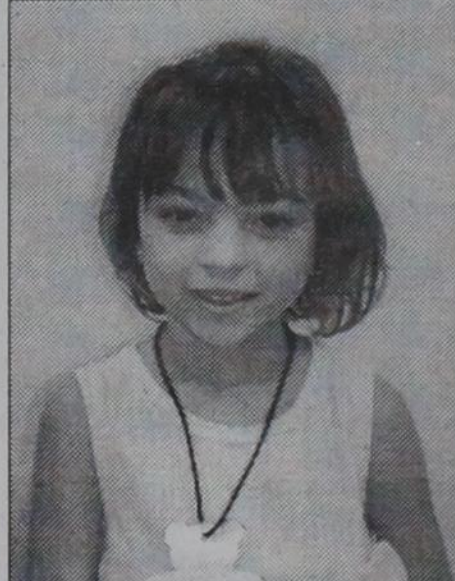

**Ft. Elliott Student of the Week:** Kilee Walsler is the Kindergarten student of the week at Ft. Elliott Elementary. She is the daughter of Rodney and Tamara Walsler. She has a big sister, Kayln, and is excited to have a new baby sister in January. Kilee is a very kind and helpful girl.

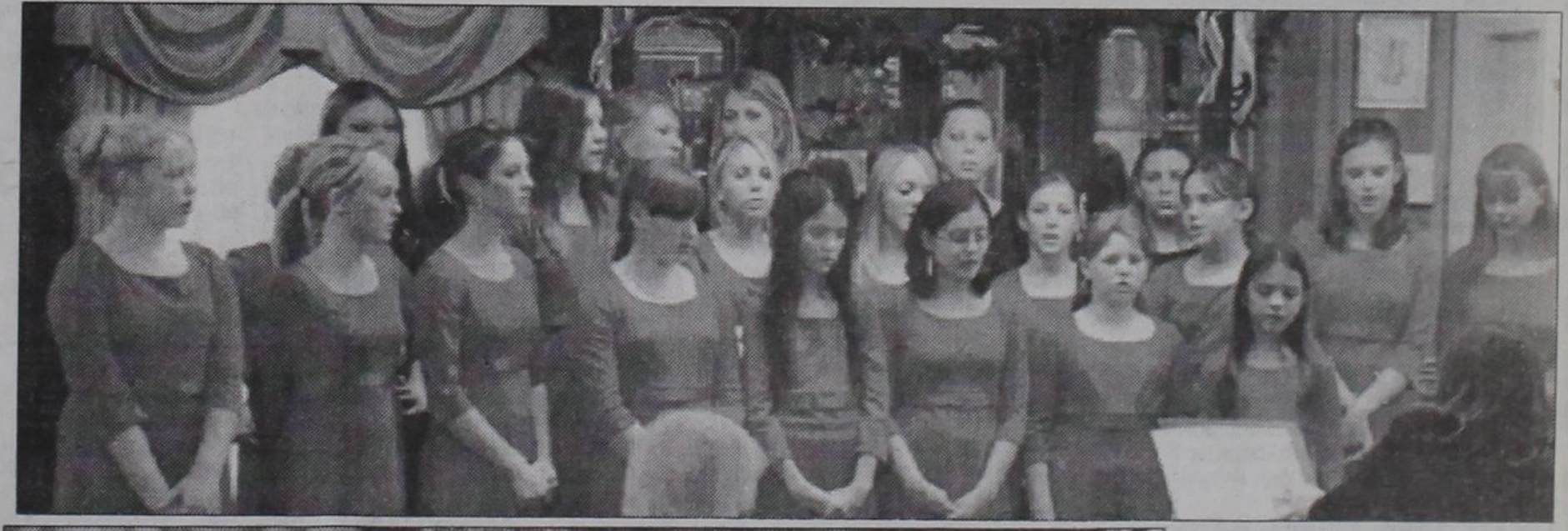

**ENTERTAINED:** The Ft. Elliott High School Ensemble recently entertained the residents at Wheeler Nursing and Rehab. The singers at left are: (l. to r.) Sabrina Reeves, Leslie Archer, Megan Horn, Karly Lovelace and Sarah Moon. Members of the Ft. Elliott Choir above are (l. to r.) Sidney Mills, Jade Forward, Alexis Zybach, Marissa Keelin, Sarah Horn, Ailene Wyant, Peyton May, Karen Kelley, Kailey Hudson, Andrea Martinez, Deborah Roberson, Emily Wyant, Tracy Winter, Kathy Kelley, Adrian Reis and Chelsea Selby.



## Wheeler Church of Christ

An interesting observation of a 2006 calendar is that the first day of the year was a Sunday ... and the last day of the year is also a Sunday. As a preacher, I find this to be a privilege. I can think of no better way to bring in the year than with a sermon, and no better way to leave the year than with a sermon. Back on January 1st, the sermon I preached here in Wheeler was about how everything is new and fresh. Our slates are blank and we are ready for whatever comes our way. The same is also true with God, whose blessings are new and fresh every morning (Lamentations 3:23). I haven't finished writing the last sermon of the year yet, but I have several choices. I could talk about things related to the end, capitalizing on it being the end of the year: eternal life, heaven, Judgment Day, the book of Revelation, things related to wisdom

in older age. Or, I could talk about the many good things that happened this year for us, a reflection back on this past year: tremendous guest speakers, moving ahead with the Biblical desire for having elders and deacons in the Lord's church, remembering the loved ones we have had to say good-bye to (some who moved away and others who passed away), stepping up our missions work, the advancement with our youth program. God has blessed us every step of the way. Yes, there were some things that happened in 2006 that we are probably very ready to have put behind us, but if we really stop to think about it, we can see so many beautiful things. Let's choose to have an optimistic look back on the previous year, and an optimistic outlook for a great 2007. Have a great New Year!

Shawn D. Johnson

**An Invitation:** You are cordially invited to attend any of the weekly services of the Wheeler Church of Christ which meets at 1001 S. Alan Bean Blvd, in Wheeler, Texas

**Services:**  
Sunday Bible Study ..... 9:30 A.M.  
Sunday Morning Worship ..... 10:30 A.M.  
Sunday Night Worship ..... 6:00 P.M.  
Wednesday Bible Study ..... 7:00 P.M.

## WHEELER COMMUNITY CHURCH

801 Alan L. Bean Blvd.  
Sunday—6:30 P.M.  
—WELCOME—

Rev. Alberta and Pat Helton  
806-323-9849 or 826-5607  
P.O. Box 544  
Wheeler, TX 79096  
John 14: 6: "Jesus saith unto him, I am the way, the truth and the life; no man cometh unto the Father but by me."

WELCOME TO

### FIRST UNITED METHODIST CHURCH

8TH AT MAIN - P.O. BOX 89 - WHEELER, TX 79096  
CHURCH (806) 826-3114 - PARSONAGE (806) 826-3079

**TOM WOODWARD,**  
Pastor

Sunday School ..... 9:45 a.m.  
Morning Worship ..... 11:00 a.m.  
United Methodist Youth ..... 6:00 p.m.

### COUNTRY CHAPEL

Pastor Alan Morgan  
7796 US Hwy 83  
826-526-3511

**COME AS YOU ARE**

Sunday Morning Service: 10:30 am  
Country Kids for Christ: 10:30 am

Saturday Morning Prayer @ 7:00 am

Tuesday Morning Prayer @ 6:30 am  
2nd and 4th Tuesday of the month

# Wheeler County COURT RECORDS

List of instruments filed in the Wheeler County Clerk's office from December 13, 2006 — December 18, 2006.  
DECEMBER 13, 2006  
MODIFICATION OL—Thelma

Reeves to Noble Energy Production Inc., 7-14-06, NE 1/4 Sec. 27, Blk. A-8, H&GN Ry. Company Survey.  
MODIFICATION OL—Vernell Hale

**Old Time Gospel Music**  
**On KPDR, 90.5**  
... In Wheeler  
Sundays 6 a.m. to 8 a.m.

Carden to Noble Energy Production Inc., 8-30-06, S 1/2 Sec. 30, Blk. A-8, H&GN Ry. Company Survey.  
MODIFICATION OL—Benischek Properties LLC to Noble Energy Production Inc., 8-30-06, S 1/2 Sec. 30, Blk. A-8, H&GN Ry. Company Survey.  
MODIFICATION OL—David Carl Hale to Noble Energy Production Inc., 8-30-06, S 1/2 Sec. 30, Blk. A-8, H&GN Ry. Company Survey.  
MODIFICATION OL—Linda Ezzell to Noble Energy Production Inc., 8-30-06, S 1/2 Sec. 30, Blk. A-8, H&GN Ry. Company Survey.  
D—Donald Ray Vearner, et ux to Joshua Joseph, 12-12-06, All Lots 1-4; N 1/2 Lots 5-7, Blk. 5, HSA, Shamrock.  
OL—Ula Burress, et al to Chesapeake Exploration Limited Partnership, 10-30-06, E 1/2 E 1/2; E

1/2 W 1/2 E 1/2 Sec. 2, Blk. A-3, H&GN Ry. Company Survey.  
OL—Jewel Odene Rasco to Chesapeake Exploration Limited Partnership, 10-30-06, E 1/2 E 1/2; E 1/2 W 1/2 E 1/2 Sec. 2, Blk. A-3, H&GN Ry. Company Survey.  
EXECUTOR DISTRIBUTION MD—Ruth Hall Gordon Estate to James Hall Gordon, et al, 12-5-06, 17 1/2 Net Min. Acs. Sec. 30, Blk. A-4, H&GN Ry. Company Survey.  
ASSIGN. OVERRID. ROYALTY—Zephyr Operating Co. LLC to Sheila K. Ridley Revocable Trust, 12-1-06 Sec. 40, Blk. A-3, H&GN Ry. Company Survey.  
ASSIGN. B. OF SALE—Kenneth Lee, et ux to K and L Trading Co., 12-11-06 Sec. 20, Blk. A-3, H&GN Ry. Company Survey.  
D—Don E. North to Peggy L. North, 12-11-06, Lot 1, Blk. 6 and Lots 10-12, Blk. 8, Briscoe.

ROW—Stiles Land Assets Ltd. to Enogax Gas Gathering LLC, 11-29-06, Pt. E 1/2 Sec. 8, Blk. A-3, H&GN Ry. Company Survey.  
ROW—Natalie Thomas, et vir to

Enogax Gas Gathering LLC, 11-29-06, Pt. E 1/2 Sec. 8, Blk. A-3, H&GN Ry. Company Survey.  
ROW—Natalie Thomas, et vir to  
(Continued Page 3)

## JENNINGS PLUMBING, HEATING & AIR CONDITIONING

P.O. Box 423 — Wheeler, Texas 79096  
LARRY & BOBBY JENNINGS, Owners  
Licensed, Insured & Bonded  
**(806) 826-3153**  
Licensed Septic Systems, & Site Evaluations  
TX# TA017641E  
"A Flush... Is Better Than a Full House!!!"

### RED RIVER Steakhouse

Hrs.: Tues-Sat 11 a.m. - 9 p.m.  
Specials:  
Friday Night: BBQ Ribs  
Saturday Night: Prime Rib  
Let us custom cook you next party!

101 W. Hwy 66—McLean, Texas  
806-779-8940

## YOUR ROAD TO A NEW CAREER!

- Paid CDL Training!
- No Experience Needed!
- Earn \$40 - \$75K Yearly!

Steven's Transport offers the most comprehensive training program for new drivers! Get your career rolling and enjoy exceptional earnings and great benefits from the #1 premier transportation carrier!

For more information, call **800-333-8595**  
www.stevenstransport.com

## Industrial or Toxic CANCER

EXPERIENCE COUNTS  
Lawyers with over 80 years combined experience.

may occur 15 to 50 years after exposure. MESOTHELIOMA or LUNG CANCER may be caused by asbestos exposure. ACUTE MYELOID LEUKEMIA by Benzene exposure and MELANOMA, KIDNEY or BLADDER CANCER by coal tar pitch exposure. Family members may also be exposed by dirty clothes. Call us for professional insight.

Ryan A. Krebs, M.D., J.D.  
Richard A. Dook, L.L.C.  
Timothy R. Cappolino, P.C.

**1-800-460-0606**  
www.asbestoslaw.com

# SWOSU

Southwestern Oklahoma State University

## Sayre Campus Spring 2007 Class Schedule

Classes Begin January 11, 2007

| TUESDAY - THURSDAY (DAY CLASSES) |        |                                   |                 |
|----------------------------------|--------|-----------------------------------|-----------------|
| 44                               | 2422   | REGISTRY PREP-MED TECH + LAB ARR  | 8:00-8:50 T     |
| 39                               | 1033V  | WORLD HISTORY                     | 8:00-9:15 T R   |
| 73                               | 0123   | IMPROVEMENT OF READING            | 8:30-9:45 T R   |
| 59                               | 2011-1 | FUNDAMENTAL EXERCISE (1st 8 wks)  | 9:00-9:50 T R   |
| 60                               | 2011-1 | ADVANCED EXERCISE (2nd 8 wks)     | 9:00-9:50 T R   |
| 61                               | 1202   | URINALYSIS & BODY FLUIDS          | 9:00-10:50 T    |
| 48                               | 2033   | BLOOD BANKING (PLUS MTW 9:00)     | 10:00-10:50 T   |
| 74                               | 2053   | JAVA PROGRAMMING                  | 10:00-11:15 T R |
| 76                               | 1103   | AMERICAN GOVERNMENT & POLITICS    | 10:00-11:15 T R |
| 75                               | 0123   | FUNDAMENTALS OF ENGLISH           | 10:00-11:15 T R |
| 92                               | 1023   | COMPUTER/INFORMATION ACCESS       | 11:30-12:45 T R |
| 204                              | 1113   | ENGLISH COMPOSITION I             | 11:30-12:45 T R |
| 103                              | 0124   | BASIC ALGEBRA                     | 1:00-2:40 T R   |
| 205                              | 1113   | WELLNESS CONCEPTS & EXER +LAB ARR | 1:00-2:15 T R   |
| 105                              | 1411   | ELEMENTARY GOLF                   | 1:00-2:50 T     |
| 104                              | 1081   | INTERMEDIATE GOLF                 | 1:00-2:50 T     |
| 148                              | 4633R  | INTERNATIONAL MANAGEMENT          | 8:00-9:15 T R   |
| 151                              | 3263R  | RETAIL MANAGEMENT                 | 8:00-9:15 T R   |
| 191                              | 4163R  | PERC DEV IN INFANTS & TODDLERS    | 8:00-9:15 T R   |
| 192                              | 5163R  | PERC DEV IN INFANTS & TODDLERS    | 8:00-9:15 T R   |
| 142                              | 3823R  | QUANTITATIVE METHODS OF BUSINESS  | 9:30-10:45 T R  |
| 145                              | 3433R  | ADMINISTRATIVE THEORY             | 9:30-10:45 T R  |
| 170                              | 3433R  | ADOLESCENT PSYCHOLOGY             | 9:30-10:45 T R  |
| 175                              | 3963R  | HEALTH CARE ADMINISTRATION        | 9:30-10:45 T R  |
| 182                              | 3132R  | EXCEPTIONAL CHILDREN              | 10:00-10:50 T R |
| 146                              | 4123R  | MANAGERIAL ETHICS                 | 11:00-12:15 T R |
| 149                              | 4923R  | STRATEGIC MANAGEMENT & POLICY     | 11:00-12:15 T R |
| 183                              | 3213R  | INTRO TO MILD/MODERATE            | 11:00-12:15 T R |
| 197                              | 3513R  | CMM MATH ELEMENTARY TEACHERS      | 11:00-12:15 T R |
| 136                              | *5413R | FINANCIAL STATE ANALYSIS/REP      | 11:00-1:40 T    |
| 137                              | *5523R | RESEARCH PLAN / FEDERAL TAX       | 11:00-1:40 T    |
| 144                              | 3333R  | HUMAN RESOURCE MANAGEMENT         | 2:00-3:15 T R   |
| 147                              | 4133R  | PROD / OPERATION MANAGEMENT       | 2:00-3:15 T R   |
| 152                              | *5623R | MARKETING STRATEGY                | 2:30-5:10 T R   |

| 8:00-8:50 M W F |       |                               |   |
|-----------------|-------|-------------------------------|---|
| 36              | 2443  | MEDICAL TERMINOLOGY           | T |
| 37              | 2304  | HUMAN PHYSIOLOGY              | T |
| 46              | 2304L | HUMAN PHYSIOLOGY LAB          | R |
| 78              | 2304L | HUMAN PHYSIOLOGY LAB          | R |
| 38              | 1023  | COMPUTER/INFORMATION ACCESS   | T |
| 47              | 1063V | UNITED STATES HISTORY         | T |
| 91              | 2103  | SOCIAL PROBLEMS               | T |
| 41              | 2413  | INTRODUCTION TO LITERATURE    | T |
| 42              | 1513V | COLLEGE ALGEBRA               | T |
| 43              | 1003  | GENERAL PSYCHOLOGY            | T |
| 131             | 3423R | TEACHING OF READING I         | T |
| 140             | 3123R | LEGAL ENVIRONMENT OF BUSINESS | T |
| 173             | 3193R | HEALTH CARE DELIVERY          | T |

| 9:00-9:50 M W F |       |                                |     |
|-----------------|-------|--------------------------------|-----|
| 48              | 2033  | BLOOD BANKING (PLUS T 10:00)   | MTW |
| 49              | 2313  | PRINCIPLES OF ACCOUNTING II    | MTW |
| 50              | 1223  | ART SURVEY                     | MTW |
| 51              | 1004  | BIOLOGICAL CONCEPTS            | MTW |
| 45              | 1004L | BIOLOGICAL CONCEPTS LAB        | T   |
| 77              | 1004L | BIOLOGICAL CONCEPTS LAB        | T   |
| 52              | 1023  | COMPUTER/INFORMATION ACCESS    | MTW |
| 53              | 1113  | ENGLISH COMPOSITION I          | MTW |
| 54              | 1213V | ENGLISH COMPOSITION II         | MTW |
| 55              | 1033  | WORLD HISTORY                  | MTW |
| 56              | 1143  | MATH CONCEPTS                  | MTW |
| 57              | 1103  | AMERICAN GOVERNMENT & POLITICS | MTW |
| 58              | 1003  | INTRODUCTION TO SOCIOLOGY      | MTW |
| 139             | 3343R | BUSINESS FINANCE               | MTW |
| 167             | 2433R | PSYCHOLOGICAL STATISTICS       | MTW |
| 176             | 4043R | MEDICOLEGAL CONCEPTS           | MTW |

| 10:00-10:50 M W F |       |   |     |
|-------------------|-------|---|-----|
| 62                | 1044  | HEMATOLOGY II                               | MTW |
| 106               | 1044L | HEMATOLOGY II LAB                           | R   |
| 63                | 1033  | STUDENT PUBLICATIONS II                     | MTW |
| 64                | 1053  | COMPUTER SCIENCE II                         | MTW |
| 65                | 2363  | INTRODUCTION TO MICROECONOMICS              | MTW |
| 66                | 2723  | COMPUTER BUSINESS APPLICATIONS              | MTW |
| 67                | 1103  | WORLD CULTURAL GEOGRAPHY                    | MTW |
| 68                | 1133  | WELLNESS CONCEPTS & EXERCISE + LAB ARRANGED | MTW |
| 69                | 1513  | COLLEGE ALGEBRA                             | MTW |
| 70                | 1613V | COLLEGE TRIGONOMETRY                        | MTW |
| 71                | 1103V | AMERICAN GOVERNMENT & POLITICS              | MTW |
| 72                | 2313  | DEVELOPMENTAL PSYCHOLOGY                    | MTW |
| 138               | 3113R | INTRODUCTION TO MIS                         | MTW |
| 143               | 3233R | MANAGEMENT                                  | MTW |
| 174               | 3933R | MNGMT HEALTH CARE INSTITUTIONS              | MTW |

| 11:00-11:50 M W F |       |   |     |
|-------------------|-------|---|-----|
| 79                | 2044  | CLINICAL CHEMISTRY                          | MTW |
| 80                | 1004  | GENERAL CHEMISTRY (ALLIED HEALTH) - +       | MTW |
| 111               | 1004L | GENERAL CHEMISTRY LAB (AH)                  | M   |
| 81                | 2473  | PROGRAMMING IN C++                          | M   |
| 82                | 2263  | INTRODUCTION TO MICROECONOMICS              | M   |
| 83                | 1113  | ENGLISH COMPOSITION I                       | M   |
| 84                | 1133  | WELLNESS CONCEPTS & EXERCISE + LAB ARRANGED | M   |
| 85                | 1123  | INTRODUCTION TO FICTION                     | M   |
| 86                | 0124  | BASIC ALGEBRA                               | M   |

| 12:00-12:50 M W F |      |                               |       |
|-------------------|------|-------------------------------|-------|
| 126               | 1023 | COMPUTER/INFORMATION ACCESS   | M W F |
| 127               | 1213 | ENGLISH COMPOSITION II        | M W F |
| 128               | 2273 | BUSINESS MATH/OFFICE MACHINES | M W F |
| 40                | 1063 | UNITED STATES HISTORY         | M W F |
| 129               | 0124 | BASIC ALGEBRA                 | M W F |
| plus              |      |                               |       |
| 130               | 2132 | SPECIAL PROCEDURES/MODALITIES | M W   |

| 1:00-1:50 M W F |       |                                      |     |
|-----------------|-------|--------------------------------------|-----|
| 94              | 2404  | PATHOGENIC MICROBIOLOGY              | MTW |
| 110             | 2404L | PATHOGENIC MICROBIOLOGY LAB          | MTW |
| 95              | 1313  | INTRODUCTION TO PUBLIC SPEAKING      | MTW |
| 97              | 2011  | MICROSOFT ACCESS I (1/12 - 2/5)      | MTW |
| 98              | 2011  | MICROSOFT ACCESS II (2/4 - 3/2)      | MTW |
| 99              | 2011  | MICROSOFT POWERPOINT I (3/5 - 4/4)   | MTW |
| 96              | 2011  | MICROSOFT POWERPOINT II (4/8 - 4/30) | MTW |
| 100             | 2063  | OPERATING ENVIRONMENTS               | MTW |
| 101             | 1514  | CONCEPTS OF PHYSICAL SCIENCE         | MTW |
| 107             | 2121  | RADIATION BIOLOGY                    | M   |
| 108             | 2221  | REGISTRY PREPARATION I               | W   |
| 109             | 2231  | QUALITY ASSURANCE & CONTROL          | W   |
| 141             | 3423R | BUSINESS COMMUNICATIONS              | F   |
| 150             | 3143R | PRINCIPLES OF MARKETING              | F   |
| 156             | 1223R | INTRO TO LAW ENFORCEMENT             | F   |
| 178             | 4613R | EDUCATIONAL TESTS/MEAS (ELEM)        | F   |

| OTHER TIMES |         |                               |             |
|-------------|---------|-------------------------------|-------------|
| 132         | 2212R   | INTRO TO PROFESSIONAL NURSING | 3:00-4:50 T |
| 189         | 4483R   | EXPLORING A CHILD'S WORLD     | 4:15-6:40 M |
| 190         | 4533R   | GUIDANCE PRESCH CHILD + LAB   | 4:00-5:40 T |
| 198         | 4533L R | GUIDANCE PRESCH CHILD LAB     | ARRANGED    |

| INTERIM COURSES   |         |                            |                                       |
|---|---------|----------------------------|---------------------------------------|
| 187   | 5853 IR | SCHOOL/COMMUNITY RELATIONS | 4:30-9:30 R F M                       |
| some coursework must be completed prior to class & thru May 9 |         |                            |                                       |
| 188   | 5313 IR | SCHOOL PERSONNEL ADMIN     | 8:00-6:00 SAT & SUN (JAN 4, 5, 6 & 7) |
| some coursework must be completed prior to class & thru May 9 |         |                            |                                       |
|   |         |                            | 4:30-9:30 R F J O TATE                |
|   |         |                            | 8:00-6:00 SAT & SUN (JAN 4, 5, 6 & 7) |

| TELECOURSES  |                  |         |                    |
|--|------------------|---------|--------------------|
| The following telecourses are scheduled for broadcast over OETA for Spring 2007.   |                  |         |                    |
| *NOTE - All students taking telecourses or computer assisted instruction courses are required to attend an on-campus orientation session at either Sayre or Weatherford. |                  |         |                    |
| Orientation Schedule:  |                  |         |                    |
| Weatherford  | January 10, 2007 | 6:30 PM | Library Auditorium |
| Sayre  | January 11, 2007 | 6:30 PM | Student Union      |

| TELECOURSES |       |                                |     |
|-------------|-------|--------------------------------|-----|
| 11          | 2263T | INTRODUCTION TO MACROECONOMICS | P   |
| 153         | 1023T | MODERN WORLD HISTORY           | L A |
| 154         | 1053T | AMERICAN HISTORY SINCE 1877    | R J |
| 225         | 2413T | INTRODUCTION TO LITERATURE     | J   |
| 226         | 1453T | INTRODUCTION TO PHILOSOPHY     | P   |
| 35          | 1103T | AMERICAN GOVERNMENT & POLITICS | D   |
| 169         | 1003T | GENERAL PSYCHOLOGY             | C   |
| 201         | 1003T | INTRODUCTION TO SOCIOLOGY      | D M |
| 12          | 1213T | ENGLISH COMPOSITION II         | J C |

| NIGHT CLASSES |       |  |              |
|---------------|-------|--|--------------|
| MONDAY        |       |  |              |
| 112           | 2212  | FIRST AID & CPR                        | 5:00-7:00 M  |
| 114           | 1904  | ASTRONOMY                              | 5:30-9:35 M  |
| 116           | 2013  | COMPUTER/INFORMATION ACCESS            | 6:00-8:45 M  |
| 117           | 1013  | INTRODUCTION TO MUSIC I                | 6:00-8:45 M  |
| 118           | 1154  | ELEMENTARY SPANISH II                  | 6:00-9:30 M  |
| 165           | 5593R | ADV TESTS / MEASUREMENTS               | 5:15-7:45 M  |
| 171           | 5723R | ADV PSYCHOLOGY OF LEARNING             | 5:15-7:45 M  |
| 193           | 2113R | FOUND OF EDUC (Plus 30 hrs sch observ) | 5:15-7:45 M  |
| 194           | 5113R | INTRO TO RESEARCH                      | 5:15-7:45 M  |
| 162           | 5513R | INTRO TO COUNSELING & GUIDANCE         | 8:00-10:30 M |
| 166           | 5893R | ETHICAL /LEGAL /PROF STANDARDS         | 8:00-10:30 M |
| 180           | 5183R | ANALYSIS READING SYSTEMS               | 8:00-10:30 M |
| TUESDAY       |       |  |              |
| 113           | 1042  | PHOTOGRAPHY (2ND 8 WEEKS) (3/4-5/7)    | 5:15-9:15 T  |
| 199           | 2012  | ADV PHOTOGRAPHY (2ND 8 WKS 3/4-5/7)    | 5:15-9:15 T  |
| 200           | 2012  | DARKRM TECHNIQS (2ND 8WKS 3/4-5/7)     | 5:15-9:15 T  |
| 119           | 2363  | INTRODUCTION TO MICROECONOMICS         | 6:00-8:45 T  |
| 120           | 1213  | ENGLISH COMPOSITION II                 | 6:00-8:45 T  |
| 121           | 1103  | INTERMEDIATE ALGEBRA                   | 6:00-8:45 T  |
| 164           | 5553R | THEORY/TECHNIQUE GROUP COUNS           | 5:15-7:45 T  |
| 157           | 4012R | REC SPORT HISTORY                      | 6:00-7:50 T  |
| 159           | 4013R | LAND USE PLANNING                      | 6:00-8:50 T  |
| 158           | 4012R | PUB RELATIONS FUNDRAISE                | 8:00-9:50 T  |
| 163           | 5523R | CAREER COUNSELING                      | 8:00-9:30 T  |
| 161           | 5373R | THEORY/TECHNIQUE FAMILY COUNS          | 8:00-10:30 T |
| WEDNESDAY     |       |  |              |
| 184           | 5313R | SCHOOL PERSONNEL ADMIN (1st 8 wks)     | 5:00-9:00 W  |
| 185           | 5933R | THE PRINCIPALSHIP (2nd 8 wks)          | 5:00-9:00 W  |
| 195           | 5113R | INTRO RSRCH (Edu Admin Only-1st 8 wks) | 5:00-9:00 W  |
| 186           | 5853R | SCH - COMM RELATIONS (2nd 8 wks)       | 5:00-9:00 W  |
| THURSDAY      |       |  |              |
| 203           | 2353  | SPANISH CONVERSATION                   | 5:30-8:15 R  |
| 115           | 1004  | BIOLOGICAL CONCEPTS                    | 5:45-7:55 R  |
| 125           | 1004L | BIOLOGICAL CONCEPTS LAB                | 8:00-9:55 R  |
| 122           | 1163  | BASIC DRAWING                          | 6:00-8:45 R  |
| 123           | 1313  | INTRODUCTION TO PUBLIC SPEAKING        | 6:00-8:45 R  |
| 124           | 1063V | UNITED STATES HISTORY                  | 6:00-8:45 R  |
| 134           | 2113R | LIT AMERICAN INDIAN NEW GENRTATN       | 5:00-6:45 R  |
| 135           | 1123R | INTRODUCTION TO ACCOUNTING             | 5:15-7:45 R  |
| 179           | 5693R | TEACHING ELEMENTARY SCHOOL             | 5:15-7:45 R  |
| 181           | 5833R | TEACHING SECONDARY SCHOOL              | 5:15-7:45 R  |

Check our website at [www.swosu.edu](http://www.swosu.edu) for the most up-to-date class schedule in information.

**Court** (from Page 2)

Enogex Gas Gathering LLC, 11-30-06, Pt. W 1/2 SW 1/4 Sec. 8, Blk. A-3, H&GN Ry. Company Survey.

ROW—Charles D. Davidson to Enogex Gas Gathering LLC, 11-21-06, Pt. E 1/2 Sec. 9, Blk. A-3, H&GN Ry. Company Survey.

**DECEMBER 14, 2006**

MD/ROYALTY QCD—Helen Marie Farren Davis Trust to William Francis Farren III, et al, 10-6-06, See Instrument.

D—W. R. O'Gorman, et al to State of Texas, 10-30-06, Pt. Sec. 97, Blk. 17, H&GN Ry. Company Survey.

RDT—Security State Bank to Roy L. Baker, et ux, 12-8-06, Lot 7, Blk. 1, Parklane Estate, Wheeler.

ROY/MD—Morris Lee Turner to National Royalty Company Ltd., 11-20-06, Sec. 23, Blk. A-5, H&GN Ry. Company Survey.

ROY/MD—Joy Kay Prawalsky Hauser to National Royalty Company Ltd., 11-13-06, Secs. 46 and 55, Blk. A-5, H&GN Ry. Company Survey.

PARTIAL ASSIGN.—John M. Anderson, et ux to TBA Petroleum Inc., 12-12-06, S 1/2; S 1/2 NE 1/4; NE 1/4 NE 1/4 Sec. 30, Blk. A-3, H&GN Ry. Company Survey.

ROW—Sarah Kay Walker to Greenbelt Electric Cooperative Inc., 10-23-06, Sec. 5, J. Poltevent Survey.

ASSIGN.—Terra Nova Land Associates Inc. to Forest Oil Panhandle Resources LP, 12-12-06, SW/4 Sec. 4, AB&M Survey.

OL—Gynell Thompson to Chesa-

peake Exploration Limited Partnership, 10-30-06, S 1/2 Sec. 7, Blk. A-8, H&GN Ry. Company Survey and NW 1/4 Sec. 70, Blk. 13, H&GN Ry. Company Survey.

C/C PROBATE—Judith Brown

Listen to... **KPDR-FM, 90.5** WHEELER, TEXAS

Grover to Ex Parte, 12-6-06.

OL—Joyce A. Gentry to William P. Harris, 8-18-06, N 60 acs. NE 1/4 Sec. 44, Blk. A-5, H&GN Ry. Company Survey.

OL—Cathy Ramsey to Cambridge Production Inc., 11-24-06, W 1/2 Sec. 13, Blk. A-4, H&GN Ry. Company Survey.

OL—Pletcher Heritage Cattle Company Inc. to Cambridge Production Inc., 10-24-06, W 1/2 Sec. 13, Blk. A-4, H&GN Ry. Company Survey.

OL—Jones-Kalkman Mineral Company to John R. Buckthal, 9-28-06, SW 1/4 Sec. 32, Blk. A-4, H&GN Ry. Company Survey.

OL—Albert Sanders to John R. Buckthal, 9-26-06, SW 1/4 Sec. 32, Blk. A-4, H&GN Ry. Company Survey.

ROW—George Harris, et ux to Pogo Panhandle 2004 LP, 10-17-06, Pt. E 1/2 W 1/2 Sec. 8, Blk. A-3, H&GN Ry. Company Survey.

ROW—Joe Ann Standlee to Pogo Panhandle 2004 LP, 10/24-06, Pt.

W 1/2 SE 1/4 Sec. 8, Blk. A-3, H&GN Ry. Company Survey.

ROW—Donald Lee Hardcastle to Pogo Panhandle 2004 LP, 10/23-06, Pt. W 1/2 SE 1/4 Sec. 8, Blk. A-3, H&GN Ry. Company Survey.

ROW—Harold J. Hardcastle to Pogo Panhandle 2004 LP, 10/23-06, Pt. W 1/2 SE 1/4 Sec. 8, Blk. A-3, H&GN Ry. Company Survey.

RDT—First State Bank of Mobeetie to Bobbie Walker, 12-4-06, Lots 22-24, Blk. 115, New Mobeetie.

D—Christopher Kyle Beard to Servando Arturo Felix, 12-9-06, Pt. Blk. 6, Wheeler.

D—Charlie Oren, et al to Donald Coleman, et ux, 6-1-06, Pt. S 1/2

**DECEMBER 15, 2006**

ROY/MD—Willie Mae Heath to National Royalty Company Ltd, 12-8-06, See Instrument.

RELEASE LIS PENDENS—Aspen Group Resources Corporation, et al to Jack E. Wheeler, et al, 12-13-06, See Instrument.

ASSIGN.—Elm Ridge Exploration Company LLC to Clarksons Group, 12-12-06, Sec. 4, Blk. 5, Brooks & Burleson Survey.

ROY, D—Thomas Roy Helton Jr. to Gayle Ann Helton Lewallen, et al, 12-14-06, E 1/2 Sec. 60, Blk. M-1, H&GN Ry. Company Survey.

ROY, D—Martha Ann Standlee Helton to Gayle Ann Helton Lewallen, et al, 12-14-06, Sec. 65, Blk. M-1, H&GN Ry. Company Survey.

RDT—Elwanda Simmons Gille Trust to Garland Moore, et ux, 12-9-06, E 1/2 Sec. 1, Blk. L, J. M. Lindsey Survey and N 1/2 Sec. 10, Blk. L, J. M. Lindsey Survey.

D—Charlotte Coward to Glenn Keelin, et ux, 12-14-06, Lots 1-3, Blk. 116, New Mobeetie.

DVL—Antonio Badillo, et ux to Roberto Herrera, et ux, 12-14-06, Lots 13-15, Blk. J., Park Add., Wheeler.

DT—Roberto Herrera, et ux to First State Bank of Mobeetie, 12-14-06, Lots 13-15, Blk. J., Park Add., Wheeler.

DVL—W. O. Jones to Antonio Badillo, et ux, 12-14-06, N 100' W 1/2 Blk. 53, Stanley Add., Wheeler.

DT—Antonio Badillo, et ux to Wilson Oneil Jones, 12-14-06, N 100' W 1/2 Blk. 53, Stanley Add., Wheeler.

D—Boyd Hiltbrunner to Donya J. Hiltbrunner, 11-30-06, See Instrument.

MD—Boyd Hiltbrunner to Donya J. Hiltbrunner, 11-30-06, Sec. 91, Blk. 17, H&GN Ry. Company Survey.

ASSIGN.—Boyd Hiltbrunner to Donya J. Hiltbrunner, 11-30-06, NE 1/4 Sec. 46 and E 1/2 SE 1/4 Sec. 56, Blk. 24, H&GN Ry. Company Survey.

EXECUTRIX RDT—Martha Sue Cole Lay, et al to Donya Junice Hiltbrunner, 3-11-94, Sec. 55, Blk. 24, H&GN Ry. Company Survey.

DVL—Allen Dale Thibodeaux, et al to McFall Partnership, 12-13-06, Sec. 55, Blk. 24, H&GN Ry. Company Survey.

DT—McFall Partnership to First State Bank of Mobeetie, 12-14-06, Sec. 55, Blk. 24, H&GN Ry. Company Survey.

Outlot 26, Shamrock.

POA—Marty Todd Meek to Karen Meek, 4-27-05.

**SO EASY, NO WONDER 70 MILLION PEOPLE USE IT.**

Get your refund in half the usual time — even faster with Direct Deposit — using IRS e-file. We'll prepare your return and file it with the IRS electronically. It's accurate, secure and fast, with proof of acceptance within 48 hours — it's paperless tool

Do you owe taxes? Get the benefits of IRS e-file and e-pay in a single step by electronic funds withdrawal (direct debit) or credit card. Ask how you can schedule an electronic withdrawal or make a credit card payment.

Come in or call us today.

**Charles Kuntz, CPA**

111 W. Texas Wheeler, TX 79096 (806) 826-5516

121 S. Main Shamrock, TX 79079 (806) 256-3790

1-800-313-5516

**Canadian Supply & Redi-Mix**

for all your Concrete Needs!

Jerry Smith, Owner

**806-323-5379**

**WHEELER PLUMBING**

511 S. Cheyenne New Construction Remodel Repair Sewer Service Septic Systems Site Evaluations

Phone: **826-5907**

MAX McQUEEN  
P.O. Box 754 Wheeler, TX

**McLEAN**

Since 1979

**CARE CENTER**

"Caring For Those You Care About, In An Excellent Facility"

- ☆ Family Atmosphere
- ☆ Caring For Each Other
- ☆ Therapeutic Dietary Service
- ☆ Daily RN Coverage
- ☆ Transportation to Dr.'s Appts.
- ☆ Beauty & Barber Services
- ☆ Semi Private & Private Rooms
- ☆ Church Services Weekly
- ☆ Fun Activities Scheduled Daily
- ☆ Monthly Newsletters to Families

Medicare & Medicare & Private Patients Welcome

We cordially invite you to visit our facility and see for yourself the difference, and have lunch with us, to see just how good our food is, for a tour and lunch or just a tour, call the administrator, Billy Ray Johnston, or Director of Nursing Kim Wheeler, R.N., and we will set up a time for your visit. You're welcome at anytime you want to come. Questions are always welcome, and we will assist you in any way necessary for admission, or for qualifications necessary for nursing home placement or the Medicare/Medicaid programs.

"24 hour Professional Staff" "McLean Care Center it's such a short drive for the care your loved one deserves."

**BILLY RAY JOHNSTON**  
Administrator  
605 W. 7th McLean, TX 79057  
Phone: 806-779-2469  
Fax: 806-779-2515

Wheeler Thriftway now has **A.T.M.**

**THRIFTWAY SUPERMARKET**

Your source for the freshest **PRODUCE • MEAT • DAIRY**

**WHEELER COUNTY'S EXCLUSIVE SOURCE FOR PLAINS & SHURFINE PRODUCTS.**

**THRIFTWAY SUPERMARKET**  
300 EAST OKLAHOMA  
**WHEELER**  
826-5944 PHONE 826-3345 FAX

**MARKET SQUARE THRIFTWAY**  
205 EAST THIRD  
**SHAMROCK**  
256-2481 PHONE 256-5060 FAX

Wheeler Thriftway now has **A.T.M.**

**STOP LEG CRAMPS BEFORE THEY STOP YOU.**

Calcet's triple calcium formula is designed to help stop low calcium leg cramps. Just ask your pharmacist.

**Mission PHARMACEUTICAL**

Leg cramps Triple Calcium

**NO CREDIT CARD REQUIRED!**

250+ CHANNELS!  
STARTS \$39.99  
OR Dash Network Lowest Price Ever!

**DIRECTV. \$19.99 / month!**

FREE 1-4 ROOM SYSTEM!  
FREE INSTALLATION!  
FREE MOVIE CHANNELS!  
FREE DVR OR HD RECEIVER!

Call Now **1-800-574-1938**

We're Your Local Installers

**JANUARY 2007**

This Calendar runs the last Thursday of Each Month and is available for Organizations & School Activities. Call: 806/826-3123 for listings.

| SUNDAY  | MONDAY  | TUESDAY  | WEDNESDAY | THURSDAY   | FRIDAY  | SATURDAY   |
|---|---|--|-----------|--|---|--|
| <b>FIRST STATE BANK OF MOBEETIE</b><br>Mobeetie & Wheeler<br>Member: F.D.I.C.   | <b>1</b><br>AF-AM Lodge ..... 7:30 P.M.<br>Wheeler S. Citiz. .... 6:00 P.M.<br>Sing-Along & Dev. 10:00 A.M.<br>Care Center  | <b>2</b><br>Wheeler Lions Club<br>Mel's Diner ..... 6:00 A.M.<br>Fl. Elliott C.I.S.D Classes<br>Resume   | <b>3</b>  | <b>4</b><br>Wheeler Fire Dept. .. 7:00 P.M.  | <b>5</b><br>Wheeler I.S.D. Staff<br>Work Day  | <b>6</b>   |
| <b>7</b><br>Family Visits<br>Wheeler Care Cntr. ... 2:00 P.M.<br>Church<br>Wheeler Care Ctr. .... 3:00 P.M.                             | <b>8</b><br>AF-AM Lodge ..... 7:30 P.M.<br>Wheeler S. Citiz. .... 6:00 P.M.<br>Wheeler I.S.D. Classes<br>Resume   | <b>9</b><br>Mobeetie Fire Dept. .... 7:00 P.M.<br>Wheeler Lions Club<br>Mel's Diner ..... 6:00 A.M.<br>American Legion<br>Whlr. Vol. Fire Dept. .. 7:30 P.M.<br>Birthday Party ..... 2:30 P.M.<br>Care Ctr. (Meth. Women)<br>Our Country Band .. 6:30 P.M. | <b>10</b> | <b>11</b><br>Old Mobeetie, Texas, Assoc.<br>Lodge Bldg. at Jail 7:00 P.M.<br>Wheeler I.S.D. Bd. .... 6:30 P.M.   | <b>12</b>   | <b>13</b>  |
| <b>14</b><br>Family Visits<br>Wheeler Care Cntr. ... 2:00 P.M.<br>Church<br>Wheeler Care Ctr. .... 3:00 P.M.<br>Wheeler Nursing & Rehab | <b>15</b><br>Kelton I.S.D. Bd. .... 7:00 P.M.<br>Comm. Court ..... 10:00 A.M.<br>AF-AM Lodge ..... 7:30 P.M.<br>Mobeetie City Coun. 7:00 P.M.<br>Fl. Elliott C.I.S.D. Bd. .... 7:00 | <b>16</b><br>Wheeler Lions Club<br>Mel's Diner ..... 6:00 A.M.   | <b>17</b> | <b>18</b><br>Wheeler Fire Dept. .. 7:00 P.M.   | <b>19</b>   | <b>20</b>  |
| <b>21</b><br>Family Visits<br>Wheeler Care Cntr. ... 2:00 P.M.<br>Church<br>Wheeler Care Ctr. .... 3:00 P.M.<br>Mobeetie Baptist Church | <b>22</b><br>AF-AM Lodge ..... 7:30 P.M.<br>Wheeler City Council<br>City Hall ..... 7:00 P.M.   | <b>23</b><br>Wheeler Lions Club<br>Mel's Diner ..... 6:00 A.M.<br>Our Country Band .. 6:30 P.M.  | <b>24</b> | <b>25</b><br>Wheeler & Ft. Elliott<br>Junior Livestock Show<br>Wheeler Co. Show Barn<br>Wheeler<br>Wheeler ..... 5:00 P.M.<br>Ft. Elliott..... Following Wheeler | <b>26</b><br>Wheeler County<br>Junior Livestock Show<br>Wheeler Co. Show Barn<br>Wheeler<br>Work Day for<br>Wheeler I.S.D. Teachers   | <b>27</b><br>Wheeler County<br>Junior Livestock Show<br>Wheeler Co. Show Barn<br>Wheeler |
| <b>28</b><br>Family Visits<br>Wheeler Care Cntr. ... 2:00 P.M.<br>Church<br>Wheeler Community Church<br>..... 3:00 P.M.                 | <b>29</b><br>AF-AM Lodge ..... 7:30 P.M.<br>Comm. Court ..... 10:00 A.M.  | <b>30</b>  | <b>31</b> | <b>WHEELER'S PHARMACY</b><br>109 East Texas — Wheeler<br>Phone: <b>826-5561</b><br>DOUBLE COUPONS EVERYDAY<br>Limit: 75¢-\$1.00<br>\$1.00 Coupons: \$1.00        | <b>WELLINGTON STATE BANK</b><br>Wheeler • Memphis • Childress • Canadian<br>Wheeler Banking Center<br>405 Alan L. Bean Blvd.<br>P.O. Box 1040<br>Wheeler, Texas 79096<br>Phone: 826-5566<br>Member F.D.I.C. | <b>CROSS COUNTRY BARN</b><br>301 E. Okla. St.<br>Phone: 806/826-2276<br>Wheeler, Texas   |

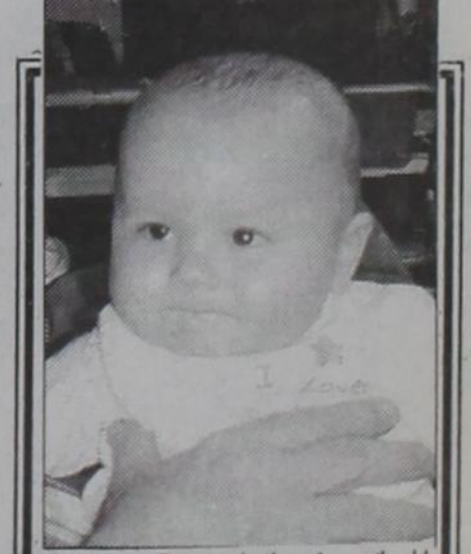

Ian James Cooper is the 4-month-old son of Ricky and Amber Cooper, Choctaw, OK. Paternal grandparents are Jay and Carla Cooper and paternal great-grandparents are Chauncey and Lynn Haley, all of Choctaw, OK. Maternal grandparents are Craig and Karen Arnold and Sandra Brayton of Choctaw. Maternal grandparents are Gene and Melba Arnold, Del City, OK. Louis and Barbara Stas are his great-uncle and aunt.

For all your...  
Insurance Needs, See  
**Eastern Panhandle Insur. Agency, Inc.**  
117 W. Texas St.—Wheeler  
**806/826-3573**  
•Auto •Home •Life •Health  
•Commercial •Bonds

# Want Ads

**HAY FOR SALE:** Gary Hall.  
806.663.0740. 10/26rtn

Applications are being taken at Parkview Hospital for Nursing Assistants. Full time and Part time positions on various shifts. Competitive salary, full benefits, and mileage paid. Please call 826-5581. Apply in person, or e-mail resume to cpeffley@centramedia.net 11/30-12/29c

Hear The  
"Abundant Living Broadcast"  
On KPDR, 90.5  
... In Wheeler  
Saturdays 9 a.m. to Noon

## MARSHALL'S HEATING & AIR CONDITIONING

WHEELER, TX—PHONE: 664-5395—CELL: 662-7876

**TRANE** NOW DOING...  
AIR DUCT CLEANING  
It's Hard To Stop A Trane —24 Hour Emergency Service—

LICENSED & INSURED

License No. TAQLB022710E

Mark Marshall, Owner

**NEEDED:** Applications being accepted at Parkview Assisted Living for Nurse Assistant. Full time position 6-3 and 3-11 shifts. No certification mandatory. Please apply in person. 10/26rtn

**APPLICATIONS** are being taken at Parkview Hospital for Nursing Assistants. Fulltime position, competitive salary, and full benefits. Certification not mandatory. Please call 826-5581. Apply in person, or e-mail to cpeffley@centramedia.net. 10/26rtn

**CDL DRIVERS NEEDED:** Night & Day Shifts available in Elk City, OK; Wheeler; Briscoe; Canadian; and Perryton. Must Pass Drug Test. Competitive Wages Paid Weekly 401K and Insurance. 2 Wks. Vacation After 1 Year. Please Call Turner Energy @ (806) 323-8844. 9/21rtn

**NEEDED:** Part-time Tray Aide-Cook. Parkview Hospital Dietary Department. Apply in person. 10/5rtn

**FOR RENT:** Mobile Home space for rent. Private space with trees. Phone: 826-5214. 10/5rtn

### REAL ESTATE APPRAISAL & SALES

Farm & Ranch Land Specialist  
State Certified Appraiser  
TEXAS SUNBELT SERVICES

Lavon Williams  
806/826-5232  
or 826-5803

Applications are being taken at Parkview Hospital Home Health. They are needing a full time CNA and a full time Registered Nurse. Excellent benefits. Call Susan at 826-1370 or come by 306 E. 9th for an application. 12/7-12/28c

**RV PARK:** Rent by the day or month. Full hookups. 1 mile west of Wheeler on Silver Springs Rd. Peaceful with shade trees and nice view. Call (806) 826-5984 for more information. 12/21/3tp

**Part-time help needed:** Apply at Country Chapel Day Care Center. Must be at least 18 to apply.

### Notice To Contractors of Proposed

**Texas Department Of Transportation (TxDOT) Contracts**  
Sealed proposal for contracts listed below will be received by TxDOT until the date(s) shown below, and then publicly read.  
**Construction/Maintenance/Building Facilities Contract(s)**  
Dist/Div: Childress  
Contract 0925-00-55 for THERMOPLASTIC STRIPING in Childress County, etc will be opened on January 10, 2007 at 1:00 p.m. at the State Office. 0022234

Plans and specifications are available for inspection, along with bidding proposals, and applications for the TxDOT Prequalified Contractor's list, at the applicable State and/or Dist/Div Offices listed below. If applicable bidders must submit prequalification information to TxDOT at least 10 days prior to the bid date to be eligible to bid on a project. Prequalification materials may be requested from the State Office listed below. Plans for the above contract(s) are available from TxDOT's website at www.dot.state.tx.us and from reproduction companies at the expense of the contractor. NPO: 22234

**State Office**  
Constr./Maint. Division  
200 E. Riverside Dr.  
Austin, Texas 78704  
Phone: 512-416-2540  
**Dist/Div Office(s)**  
Childress District  
District Engineer  
7599 U.S. 287  
Childress, Texas 79201-9705  
Phone: 940-937-2571

Minimum wage rates are set out in bidding documents and the rates will be part of the contract. TxDOT ensures the bidders will not be discriminated against on the grounds of race, color, sex, or national origin. 12/21-12/28c

News, Views, Commentary  
On KPDR, 90.5  
... In Wheeler  
Weekdays 6:00 a.m. to 7 a.m.

## DAY & NIGHT TRANSPORT DRIVERS

Now hiring full-time truck drivers. Previous experience preferred, but will consider training. Valid CDL Drivers License or Permit required, and must be able to pass a drug test.

**We have new pay rates**  
Earn up to \$60,000 - \$70,000 per year

### Benefits include:

|                   |                               |
|-------------------|-------------------------------|
| Health Insurance  | Safety Bonus                  |
| Dental Insurance  | 401(k) Retirement Plan        |
| Life Insurance    | (With up to 4% company match) |
| STD/LTD Insurance | Paid Vacations                |
|                   | Uniforms                      |



For more information contact  
Turner Energy Services  
(806) 323-8301  
Monday - Friday 8:00 a.m. - 5:00 p.m.  
Drug Free Workplace



THE WHEELER TIMES  
PAGE 4—Thursday, December 28, 2006  
"Wheeler, town of friendship and pride."



MEMBER 2006  
TEXAS PRESS ASSOCIATION

MUSTANGS ARE STATE CHAMPIONS  
WHEELER MUSTANGS BRING HOME  
CLASS 'B' STATE CHAMPIONSHIP  
**MUSTANGS WIN STATE!**

THE WHEELER TIMES  
CWE

P.O. Box 1080  
Wheeler, Texas 79096  
Phone: 806/826-3123

Entered as second-class matter December 18, 1933, at the Post Office at Wheeler, Texas 79096, under the act March 3, 1879.

Postmaster: Send Address changes to The Wheeler Times, P.O. Box 1080, Wheeler, TX 79096-1080

Louis C. Stas, Owner & Publisher  
SUBSCRIPTION RATES:  
Wheeler County...\$20.00 — Outside County...\$22.00

THE  
BUSINESS  
DIRECTORY

GROSS  
COUNTRY BARN  
Pumps Open 24-Hrs.  
302 E. Okla. St.—Wheeler  
Phone: 826-2276

Steel Construction  
Barns, Houses,  
Sheds,  
Carports, and etc.  
Fax: 806/447-0153

Pat-Home: 806/447-9705  
Cell: 806/205-0770  
Clint: 806/205-0646  
Scooter: 806/447-1122  
Cell: 806/930-9201

G & K  
PLUMBING

- ★ Drain Cleaning
- ★ Water Heaters
- ★ Gas & Water Lines
- ★ Septic Systems
- ★ New Construction
- ★ Remodeling
- ★ Class I OSSF-Installer

Master Plumber  
GLEN BISHOP  
806.217.1666  
Lic. # M-36562

KEVIN RATLIFF  
806.217.0616  
Lic. # OS025048

GIFTS — AMBASSADOR CARDS  
HYLAND'S PHARMACY  
109 W. TEX. ST.—WHEELER, TEXAS  
Phone: 806/826-5561  
VITAMINS — FILM DEVELOPING

## TEXAS STATEWIDE CLASSIFIED ADVERTISING NETWORK

TexSCAN Week of December 24, 2006

### AUTOS WANTED

**DONATE YOUR CAR** to the original 1-800-Charity Cars! Fair market value deduction if we provide your car to a struggling family. Call 1-800-CHARITY (1-800-242-7489) www.800CharityCars.org

### BUSINESS OPPORTUNITIES

**ALL CASH CANDY** Route. Do you earn \$800 in a day? Your own local candy route. 30 machines and candy. All for \$9,995. 1-888-625-5481. Multi Vend. LLC.

### DRIVERS

**CDL-A DRIVERS:** Expanding Fleet offering Regional/OTR runs. Outstanding pay package, excellent benefits, generous home time, leave purchase on '07 Peterbilts. National Carriers. 1-888-707-7729. www.nationalcarriers.com

**CDL-A DRIVERS:** Low cost lease purchase. Regional runs, no hazmat, no forced dispatch. 100% fuel surcharge to you. FFE. 1-888-864-0012.

**DRIVERS-ASAP** 36c. 43c. cpm/51.20 pm. + Sign-on bonus. 50 lease, new trucks. CDL-A + 3 months OTR. 1-800-635-8669. Melton Truck Lines.

**DRIVERS/DRIVING SCHOOL** graduates wanted. Tuition reimbursement. No waiting for trainers. Passenger policy. NO NYC. Guaranteed home time. Dedicated and regional available. USA Truck. 1-866-483-3413.

**DRIVERS - STUDENTS** We pay for the school & you earn a new trade operating 18 wheelers! Earn \$40,000-1st year! FFE Transportation. Call 1-800-569-9232.

**DRIVERS - PAY INCREASE!** \$22,000-LOVE PREGNANCY? WHY LEASE WHEN YOU \$1000 sign on for experienced OTR. Dedicated and regional. Available also. Owner Operators. Teams & CDL grads. Professional agency to support your journey. www.SurrogateWeb.com.

**O/O DRIVER.** The F/S is higher here! Zero down lease/low payments, \$1.11 average. \$2,600 Referral Bonus. Base Plate provided. FFE. 1-800-569-9298.

**POST OFFICE NOW HIRING.** Average pay \$20/hour or \$57k annually including federal benefits & overtime. Paid training, vacations. PT/FT. 1-800-709-9754. USWA Ret#P4701. Exam/Fee required.

**HELP WANTED**  
**A NATIONAL SPORT** and fashion firm has immediate openings for sharp energetic people! Make great money and see the USA! Must be 18. Call 1-877-646-5050.

**LICENSED PLUMBER FOR** Blackmon Mooring with a great compensation package. Background driving check & drug test required. Call 1-866-810-2054 or fax resume to 1-817-334-3460.

### MISCELLANEOUS

**ATTEND COLLEGE ONLINE** from home. Medical, Business, Paralegal, Computers, Criminal Justice. Job placement assistance. Computer provided. Financial aid if qualified. 1-866-858-2121. www.OnlineTidewaterTech.com

**STOP RENTING!** Government & bank foreclosures! \$0 to low down! No credit, OK! Call now! Consumer Resource Network. 1-800-987-6647.

### MOBILE HOMES FOR SALE

**OWNER IN JAIL—**Make up 3 back payments on manufactured home. Call for details. Many extras. Call LUV Homes. 1-800-934-9644. RB# 03190.

**PET SUPPLIES**  
**CONTROL HOOK, ROUND,** and tapeworms. Rotate Happy Jack tapeworm tablets with Liqui-Vict at Tractor Supply Stores.

### REAL ESTATE- LAND FOR SALE

**100 ACRES-\$39,900.** 1st time offered. Perfect for hunting retreat. Big buck area, plus turkey, dove, quail and more. Very private w/EZ access. Financing available. Texas Land Sales, LLC. 1-866-899-5263.

**AFFORDABLE HILL COUNTRY** land. Native, exotic game, hogs, owner terms or Texas Vet financing. 1-800-876-9720. www.hillcountryranches.com.

**DEL RIO/BIG BEND AREA:** 169 acres of desert hunting land, \$235/acre, \$2000 down, \$392 monthly/ 20 year note, 1-830-885-4578. www.ranchenterprisesltd.com.

**MASTER PLANNED OCEAN FRONT** Community, homes starting mid-\$300K. Gulf front lots \$595K, on beautiful Mustang Island, near Corpus Christi. www.cinnamonsore.com. 1-866-551-0347.

### STEEL BUILDINGS

**STEEL BUILDING CLEARANCE** Specials! Manufacturer direct at substantially discounted prices. Withstand high wind and heavy snow. Limited quantities. For specials, call Pioneer. 1-800-668-5422 or www.pioneersteel.com.

### WANTED TO BUY

**CASH PAID FOR:** Used Dish Network (not Direct) satellite boxes (not dishes). Highest price paid. Have model number & receiver ready and call 1-866-642-5181, X1062.

### Run Your Ad In TexSCAN!

|  |       |
|--|-------|
| Statewide Ad .....                     | \$450 |
| 299 Newspapers, 1 Million+ Circulation |       |
| North Region Only .....                | \$195 |
| 100 Newspapers, 320,814 Circulation    |       |
| South Region Only .....                | \$195 |
| 99 Newspapers, 449,964 Circulation     |       |
| West Region Only .....                 | \$195 |
| 100 Newspapers, 246,648 Circulation    |       |

To Order: Call This Newspaper direct, or call Texas Press Service at 1-800-749-4793 Today!

NOTICE: While most advertisers are reputable, we cannot guarantee products or services advertised. We urge readers to use caution and when in doubt, contact the Texas Attorney General at 1-800-621-0508 or the Federal Trade Commission at 1-877-FTC-HELP. The FTC web site is www.ftc.gov/bizsp

Extend your advertising reach with TexSCAN, your Statewide Classified Ad Network.

Get Your Refund  
**FAST!**  
Because It's Your Money

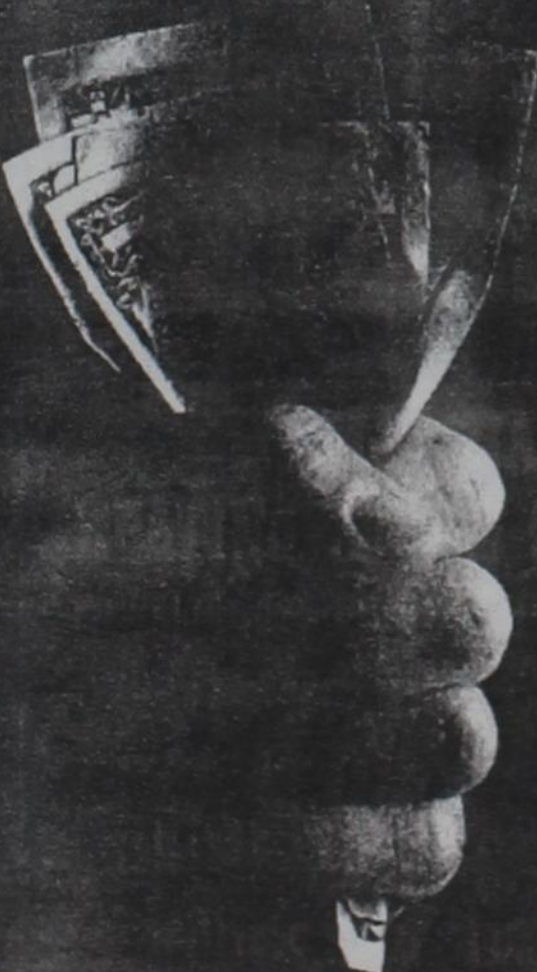

Get Your Tax Refund FAST  
with Electronic Filing!  
**ALVEY**  
Tax & Accounting Service  
101 E Oklahoma St. — (806) 826-3736  
Mon.-Fri. — 9:00 A.M.-6:00 P.M.  
Sat.—9:00 A.M.-1:00 P.M.  
Wheeler, Texas 79096  
IRS e-file

**ATTENTION:**  
Allsup's Employee's  
and X-Employees!  
Underpaid??  
If Allsup's required you to work "off the clock" and you were not paid for finishing your shift job duties call 800-299-5299