

THE WHEELER TIMES

(USPS 681-960)
VOLUME 72, NUMBER 49

THURSDAY, NOVEMBER 9, 2006

SINGLE COPY 50c

"Wheeler, town of friendship and pride."

CWE CHAT WITH EDITOR

By Louis C. Stas

Okay, Mustangs, so you lost one; just get back in the win column this week.

CWE—
Congratulations, Cole Hathaway and Stephen McAlpine on being named to the *Globe-News* Players of the Week Honor Roll last week.

CWE—
A good turnout was reported at the annual Volunteer Fire Department breakfast. Sorry I had to miss it.

CWE—
A rainfall of 0.53" of rain was measured Monday morning.

CWE—
We greeted 2030 youngsters and parents on Halloween night.

CWE—
Word was received Monday that Kenneth Nelson, a former employee, was undergoing by-pass surgery after suffering a heart attack. Surgery was at the Bailey Medical Center at Garland, Tex.

CWE—
We left Thursday morning for Wichita to be with Wayne and
(Continued Page 8)

Beef Cattle Workshop To Be Held Nov. 16

There will be a Beef Cattle Workshop on November 16, 2006 at 6:00 pm at the Wheeler Church of Christ Activity Building.

Dr. Ted McCollum and others will be presenting programs on:

- ★ Managing feed supplies through the winter
 - ★ Alternate feed stuffs
 - ★ Using individual i.d. in management systems
 - ★ Determining the value of hay
- A meal will be served. Please R.S.V.P. to the Extension Office at 826-5243 no later than Tuesday, November 14.

VETERANS' LUNCHEON

Wheeler American Legion Post #138 will meet at the Wheeler Volunteer Fire Department at noon on Saturday, November 11, 2006, for a meal. All veterans are invited and welcome.

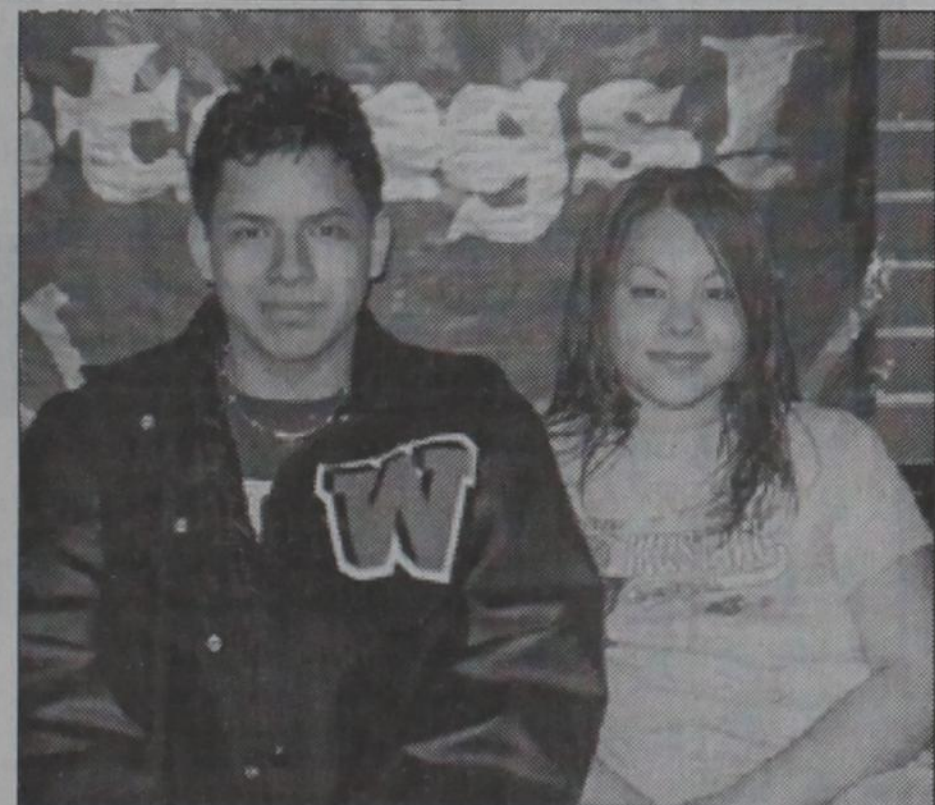

STUDENTS OF THE WEEK: Marisela Duenas and Garrett Bean are the Students of the Week at Wheeler High School for the week of November 6-10. Marisela is the daughter of Francisco and Ana Mana Duenas of Wheeler. She is 15-years-old and a sophomore with band and FCCLA being her activities. Garrett is the 16-year-old son of Julius and Irene Adams. As a sophomore, he is a member of the band and enjoys guitar, soccer and basketball.



STUDENTS OF THE WEEK: Last week, Bailey Richardson and Josh Hardcastle were named Students of the Week at Wheeler High School. Bailey is the daughter of Billy and Kara Richardson. As a member of the freshmen class at the age of 14, Bailey is a member of the Lady Stangs basketball team, FFA, FCCLA, Wheeler Mustang Band and First Baptist Youth group. Josh is the 14-year-old son of Danny and Ravonda Hardcastle. He is a freshman and shows lambs as a member of FFA and 4-H. He is a member of the student council, FCCLA, the Wheeler Mustang Band, One Act Play and as a member of the Wheeler Church of Christ he is in leadership training for Christ.



Tommy Meek Recognized

Tommy Meek Recognized At District Gold Star Banquet Saturday, Nov. 4

The Gold Star is the highest award a 4-H member can receive on the county level. It is awarded to the senior 4-Her that has displayed outstanding leadership and citizenship skills.

Henry David Thoreau said "Men were born to succeed, not to fail." The Gold Star recipient for Wheeler County has shown what it will take to become a success. Tommy Meek received his 4-H Gold Star award on November 4th at the District Gold Star Banquet.

Tommy is the son of Jona and Kevin Meek from Briscoe.

Tommy Meek has demonstrated great leadership this year by attending the Leadership Camp in Brownwood and assisting with the development of the new Wheeler County Youth board. He is very active in both FFA and 4-H and enjoys showing his sheep and he completed a district Recordbook. The Mayor of Amarillo, Debra McCart presented Tommy his Gold Star Award.

Herman Topper, 80, Is Buried in Wheeler

Herman Topper, 80, of Borger, Texas, died Monday, October 30, 2006, at Northwest Texas Hospital in Amarillo.

Mr. Topper was born February 9, 1926, in Wheeler County, Texas. He was a retired general foreman for Southwestern Public Service. He was a member of Borger Primitive Baptist Church for 32 years and he was a deacon for many years and served as church treasurer for 25 years. He was a veteran of WWII, serving in the Army as a Sergeant for 2 years in Burma in transportation. He attended school at Myrtle, OK., for 4 years, then to Allison where Myrtle and Allison consolidated. He worked on A Finsterwald Ranch from 1941-

1944, he then went into the service in 1944. He went to Ft. Riley, KS, for basic training then to Burma and was there for two years. After that he went to work for SPS until 1986, when he retired. He married Estelle Aderholt on July 20, 1946 in Wheeler, Texas.

Services were Friday, November 3, 2006, at 10:00 a.m., at the First Baptist Church in Borger. Pastor James Baker, Primitive Baptist Church and Don Watson, officiated. Burial was in Wheeler Cemetery at 2:00 p.m. Friday. Services were under the direction of Brown Funeral Directors of Borger, TX.

Survivors are the wife, Estelle of the home; two sons, Jimmy Topper of Borger, Texas and Phil Topper, of Amarillo, Texas; two sisters, Mary Ann Maxwell of Wheeler, TX, and Wanda Mitchell of Pampa, Texas; seven grandchildren and one great-granddaughter.

He was preceded in death by a daughter, Kathy Snelson on June 19, 2003; parents, George and Nancy Topper; three brothers and one sister, Katie Finsterwald.

Casket bearers were Matt Artzborge, Spike Snelson, Jake Topper, Trevor Topper, Don Allen, Larry Anderson, Mike Lister, and Tom Cassida.

The family requests memorials be to American Lung Association of Texas, P.O. Box 26460, Austin, TX 78755-0460.

Virginia Murray, 72 Burial Is At Shattuck

Virginia Marie Murray, 72, died Wednesday, November 1, 2006, in Wheeler, TX.

Services were Saturday, November 4, 2006, at 11:00 A.M. At the First Baptist Church in Mobeetie, Tx., Rev. O.K. Bowen, pastor, officiating.

Graveside was at 3:00 P.M. in the Shattuck Memorial Cemetery under the direction of Wright Funeral Home, Wheeler, Tx.

Mrs. Murray was born June 4, 1934 in Shattuck, Ok. to Eugene and Frances Tubb. Mrs. Murray married Delmer Lee Murray in 1966 at Shattuck, Ok. Mrs. Murray had lived in Mobeetie for 1 year after living 8 years in Aransas Pass, Tx. moving there from Follett, Tx. where she had lived from 1966-1998. Mrs. Murray was a home maker and a member of the First Baptist Church.

Survivors: Husband: Delmer Murray-Mobeetie; two Sons: Gaylord Thompson-Mobeetie and Royce Thompson & Wife Sherril-Shawnee, Ok.; one Stepson: Harold Murray & Wife Lanell-Woodward, Ok.; three Step-Daughters: Teresa Lee-Woodward, Ok; Louise Moseley & Husband Gary-Sayre, Ok., and Joyce Everett-Seminole, Tx.; 15 Grandchildren; 12 Great Grandchildren. Memorial Requests: Your favorite Charity

GO MUSTNAGS!

Wheeler I.S.D. Board of Trustees Reg., Special Meetings Are Held

Unapproved Minutes Regular Meeting October 23, 2006
The Wheeler ISD Board of Trustees met for a regular meeting October 23, 2006. Dr. Mike Smith called the meeting to order at 5:45 PM.

All board members were present. School personnel present were Clay Mahler, Debbie Finsterwald, Doug Rives and Stacey Horton. Ravonda Hardcastle offered the invocation. Dr. Smith led the pledge of allegiance. There were no individuals or groups wishing to address the board.

Motion by Angie Ware; Second by Dr. Hillhouse To approve the minutes of the September 18, 2006 meeting. Motion carried unanimously

Motion by Ravonda Hardcastle; Second by Kent Vise To approve payment of bills presented. Motion carried unanimously

Motion by Angie Ware; Second by James Masters to hire Vanessa Alonzo as an educational aide. Motion carried unanimously

Motion by Ravonda Hardcastle; Second by Kent Vise to hire Tammy Moore as an educational aide. Motion carried unanimously with Todd Moore abstaining

Motion by Dr Hillhouse; Second by Kent Vise to approve Becky Hardcastle as part time employee. Motion carried unanimously with Ravonda Hardcastle abstaining

Motion by Todd Moore; Second by James Masters to update student insurance policy. Motion carried unanimously

Motion by Angie Ware; Second by Kent Vise to amend graduation

requirements. Motion carried unanimously
Discussion was held concerning the athletic policy.

Discussion was also held concerning property acquired by the school through a tax sale.

Mrs. Finsterwald and Mr Rives reported on student activities.

Mr Mahler gave the superintendent's report

Motion by James Masters; Second by Todd Moore to adjourn at 6:39. Motion carried unanimously

As appropriate, the Board may enter in Closed Meeting as authorized by the Texas Open Meetings Act, Government Code, Chapter 551. Before any meetings are convened, the presiding officer will publicly identify the section on the Act authorizing the closed meetings. All final votes, actions, or decisions will be taken in open meetings.

Unapproved Minutes Special Meeting October 23, 2006

The Wheeler ISD Board of Trustees met for a special meeting October 23, 2006. Dr. Mike Smith called the meeting to order at 5:30 PM.

All board members were present. School personnel present were Clay Mahler, Debbie Finsterwald and Doug Rives. The pledge to the flag was led by Ravonda Hardcastle, the invocation was offered by Todd Moore.

Discussion was held concerning the Financial Integrity Rating Systems of Texas.

Motion by James Masters; Second by Angie Ware to adjourn. Motion carried unanimously



Cole Hathaway

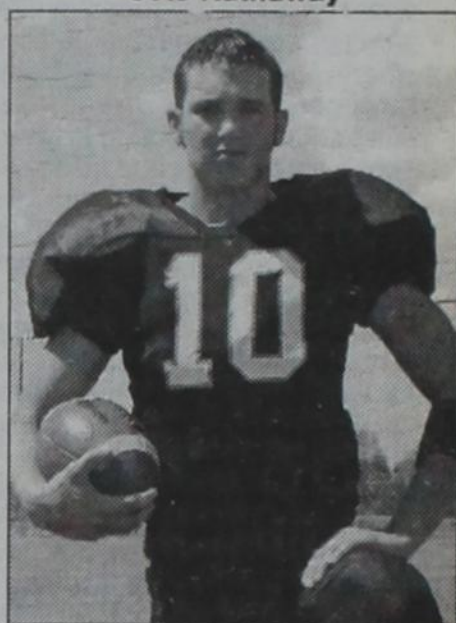

Stephen McAlpine Cole Hathaway and Stephen McAlpine accounted for most of Wheeler's offensive yards in a 7-3 victory against Shamrock. Hathaway carried 21 times for 69 yards while McAlpine had 76 yards on 16 carries as the Mustangs had 164 rushing yards and 166 overall.

College Financial Aid

Dave Corley from Panhandle-Plains Student Loan Center will talk to the seniors Thursday morning (November 9,th) from 10:15 till 10:45. He will discuss financial aid for college.

Dave will have a meeting for parents to discuss financial aid Thursday night in the cafeteria at 6:30. Parents who have questions but cannot attend Thursday night may come by and talk to Dave Thursday morning.

Jo Veazey, 84, Rites Are Read At Midland

Jo Veazey, also known as "Honey" to her grandchildren and great grandchildren, passed away Thursday, November 2, 2006 at her home.

She was born December 4, 1921 in Kerens, TX to Earl & Vivian Mitchell. Jo was reared and educated in Shamrock, TX where she graduated from Shamrock High School in 1938. She married Gaston James "Jack" Veazey in Guthrie, OK on September 2, 1939. The Veazeys moved to Midland in 1953. She was a life member of Eastern Star; past President of Mobil Wives Club in Monahans, TX; and member of Mobil Retirees Club, of Midland and served on the Board of Chandell Condominiums. She was preceded in death by her husband, Jack Veazey, on December 4, 1998, and one infant son, Jackie Lee Veazey.

Jo is survived by one son, Gary Veazey and wife Frances, of Spring, TX; daughters, Karen King and husband Ron, of Midland, TX, and Elizabeth Veazey, of Midland, TX; grand children; Ben and Kellie Veazey, of Houston, TX, Jennifer and Tom Rigamonti, of Houston, TX, Christina and Dustin Sturgill, of Spring, TX; great grandchildren, Mitchell, Abbie, Mary Eden, Julia, Jack, Lily, Isabell and James Henry. The family would like to express their thanks to very special friends, Frank and Linda Powell, Jeanie Patterson, Courtney Cloud, Rachel Harvard, Pat Barr and Janie Pollard. A very special thanks and appreciation to Lucinda Hinojos and Hospice of Midland for their loving caregiving.

Funeral services were held Monday, November 6, 2006 at Ellis Funeral Home Chapel with Rev. Richard Edwards officiating. Burial followed at Resthaven Memorial Park in Midland. Pallbearers will be Ben Veazey, Tom Rigamonti, Dustin Sturgill, Dustin Pannell, Charles House and Seth Blanchard. Honorary Pallbearers are Mobil Retirees Club of Midland, James "Jim" Davis, David Griffin, Jack and Betty McCann.

Arrangements were under the direction of Ellis Funeral Home, 801 Andrews Hwy., Midland, Texas. To place on-line condolences visit www.mem.com.

Memorials may be directed to Centers for Children and Families, Inc.; 1004 N. Big Spring; Midland, Texas 79701; Hospice of Midland; 911 W. Texas, Midland, Texas 79701 or one's choice.

Robert 'Chuck' Hogan, Is Buried Friday

Robert Jefferson "Chuck" Hogan, Sr., 85, died Tuesday, October 31, 2006, at Mobeetie, Texas Services were at 10:00 AM Friday, Nov. 3, 2006, at the First Baptist Church in Mobeetie with Rev. Tom Stribling, pastor of First United Methodist Church in Happy, officiating.

Burial was in the Mobeetie Cemetery under the direction of Carmichael-Whitley Funeral Directors of Pampa.

Mr. Hogan was born Nov. 6, 1920 in Miami, attended school at the "Little Red Schoolhouse" north of Pampa, and graduated from Pampa High School. He married Louise Almond on June 3, 1945 in Pampa. He was a member and deacon of First Baptist Church of Mobeetie, a Boy Scout leader in Pampa, a member of the old Mobeetie Jail Museum board, and he supported numerous charitable organizations. Mr. Hogan was a rancher in Wheeler County

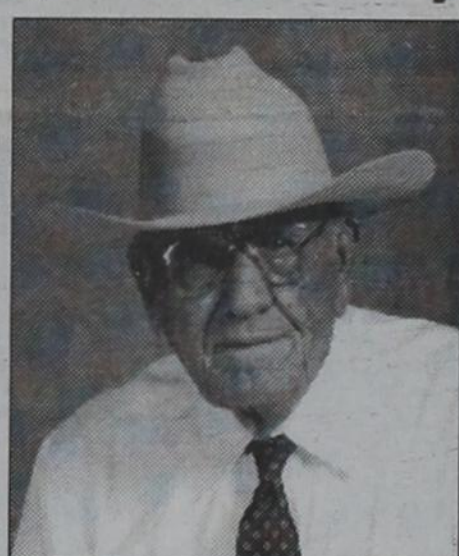

since 1951. Before ranching, he worked for Gulf Oil and Cree and Hoover Drilling Co. He was a veteran of the U. S. Army Air Corps during World War II. He was an avid sports fan and was a founding member of the "Hoover Hogs."

Survivors are the Wife: Louise Hogan of the home; one son: Robert J. Hogan, Jr. and wife Geniva of Keiser, Arkansas; two grandsons: Mike Farrell and Joe Farrell, both of Elk City, OK; three great grandsons; one great-granddaughter; one sister, Martha Parker of McLean; six nephews, three nieces, and a host of great-nieces, great-nephews, and cousins. He was preceded in death by a son, Walter Earl Hogan, 2 sisters, Cleo Shannon and Lorita Harlow, a brother, E.W. Hogan, Jr., and a nephew, Talley Timmens.

The family requests memorials be to Heifer International or Wheeler Boy Scout Troop #472.

Ministerial Alliance

Says, Thank You

The Wheeler County Ministerial Alliance would like to say THANK YOU to all our churches for mak-

(Continued Page 2)

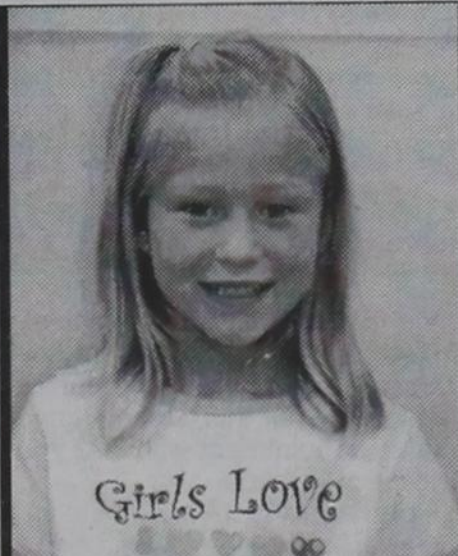

STUDENT OF THE WEEK:

Karsyn Terrell is the kindergarten student at Fort Elliott. She is the daughter of Brandon and Jennifer Terrell of Mobeetie. Karsyn loves school and enjoys playing on the merry-go-round. Karsyn wants to be a veterinarian when she grows up.



SERVICE AWARDS: Texas Department of Transportation (TXDOT) recently awarded Justin Rose, Wheeler County Maintenance Section Crew Chief (left), a service award for his years of employment with TXDOT. Terry Keener, Childress District Engineer presented the award to Justin for 20 years of service.

The View of a Southern Woman

... Southern California that is.

We went to an auction today and it was quite interesting. It was a farm auction and they sold only farm stuff and other things that we are trying to get removed from our farm. How on earth can anyone bid on old rusty sucker rods? Not just one but 164 sucker rods. Now that is beyond my imagination. Glenn Frosty Forrest tried his best to explain to me what they are used for but since I could not even pick one up, it would be of no use to me anyway. A man bought dozens of old used tires. We are still trying to get rid of ours - especially the huge one that Glenn's late brother Clifton left on the farm many years ago. It must have been on an earth mover, but it has become a landmark for me. I know when I see it that I can turn there and get back on the main road to go home. Glenn wanted to bid on a tire changer although I thought it had seen better days - like 70 years ago. I must say the auctioneers were very good and quite funny. Always at each other about something, but it was all in fun and kept us laughing. One of the buyers got a cell phone call and I overheard him say that he did not know where he was. No, it was not loss of memory, but just a true statement. To get to this sale we went down so many dirt roads in every direction, out in the middle of nowhere, that I do not think I could have gotten out by myself. Good thing Glenn was driving his truck. Looked like only pickup trucks with large trailers were allowed. Bob Garrett was there but he did not bring a trailer, nor did Glenn so we had no rusty items to haul home. Glenn took me to the Cowboy Oasis afterward for dinner or lunch as we say in California. All that action and walking at the auction makes a person hungry.

We let our chickens out in the yard for a few hours each day so they can enjoy catching bugs and some freedom. When it is time to put them into their pens, it is game time for every chicken. The 6 bantams, 3 Aroucanas and 1 large white hen with black lace feathers around her neck, try to avoid the march to their pens. Those 10 chickens make you think there are ten times that many as they avoid our instructions to get into their houses. I have resorted to threats and that works for now. I get the butterfly net and get after the bantams with the threat of, "Who ever I catch might be dinner." They all take off for home, but poor little Goldie is always last with that slow waddle and she is the only one I get close enough to catch. Sometimes Glenn gets the hose after

them and since they have a deep dislike for water, they run to the hen house. He can no longer do that as they might get shot with ice since we have had our first freeze. This week I caught Goldie and one Araconda, but I never go through with my threat. Besides they are probably tougher than an old boot and they do lay a lot of fresh eggs. With love from Betty Boydston.

Old Time Gospel Music
On KPDR, 90.5
... in Wheeler
Sundays 6 a.m. to 8 a.m.

G & K PLUMBING

- ☆ Drain Cleaning
- ☆ Water Heaters
- ☆ Gas & Water Lines
- ☆ Septic Systems
- ☆ New Construction
- ☆ Remodeling
- ☆ Class I OSSF-Installer

Master Plumber
GLEN BISHOP
806.217.1666
Lic. # M-36562

KEVIN RATLIFF
806.217.0616
Lic. # 050025048

WELCOME TO
FIRST UNITED METHODIST CHURCH
8TH AT MAIN - P.O. BOX 89 - WHEELER, TX 79096
CHURCH (806) 826-3114 - PARSONAGE (806) 826-3079

TOM WOODWARD, Pastor

Sunday School 9:45 a.m.
Morning Worship 11:00 a.m.
United Methodist Youth 6:00 p.m.

Special Services
"Christ in you, the hope of glory." Col. 1:27

Kurtis Ivey
Evangelist

BS Degree (General Ministries) SAGU (Waxahatchie, TX)
Keynote Speaker, Conferences, Graduation, & City-wide Crusades
Crusade Tour in Africa (South Africa & Lesotho)
Ordained with Assemblies of God (2000)
8 years, Staff Youth Ministry (Elk City, OK, Dallas, TX)
2 years, Sr. Associate Pastor (Elk City, OK, Grandview Church)
6 years, Evangelism (9 states in the U.S.)
Founder, Ivey/Shaw Crusades (Elk City, OK)

NOVEMBER
DATE: 12, 2006 TIME: 10:30
PLACE: Country Chapel WHEELER



James T. Cail, III D.O. Family Practice, PC is pleased to announce the addition of Lisa Mahler, ARNP. Lisa recently completed her masters degree in nursing at Texas Tech University Health Science Center School of Nursing. Lisa has been in nursing for 17 years. Lisa specialized in family medicine and in women's health. Lisa and her husband, Clay moved to Wheeler this past summer. Clay is the superintendent at Wheeler ISD. If you would like to make an appointment with Lisa you may call 580-928-4242. Lisa will be seeing patients at our Sayre and Erick location.

James T. Cail, III D.O.
Family Practice, PC
Lisa Mahler, ARNP
1603 N Watts St 105 N Sheb Wooley
Sayre, OK 73662 Erick, OK 73645
580-928-4242 580-526-3113

Office Hours at Sayre:
M 1p - 5p, T 1p - 5p, W 8a - 5p, TH 1p - 5p, F 8a - 5p
Office Hours at Erick:
M 9a - 12p, T 9a - 12p, TH 9a - 12p.

**Most PPO insurances accepted,
Texas Medicaid, & Medicare**

—We will be giving flu vaccines in November—

ALLISON NEWS

By Juanita Boydston

Great is the Lord, and greatly to be praised in the city of our God, in the mountain of his holiness. Beautiful for situation, the joy of the whole earth, is mount Zion, on the sides of the north, the city of the great King. God's known in her palaces for a refuge. Psalms 48:1-3

In the beginning was the word, and the word was with God, and the word was God. The same was in the beginning with God. All

things were made by him; and without him was not anything made that was made. In him was life; and the life was the light of men. And the light shineth in darkness; and the darkness comprehended it not, John 1:1-5

The weather here in Allison is very foggy this Monday morning. Sunday was a very rainy day here in Allison. Thunderstorms to be exact. Oh yeah, lots of lightning and thunder. I'm sure our air is purified enough by now. We received close to two inches of rain tho. Praise God for that.

Friday, Pearl Harrison traveled to Elk City, Oklahoma to attend a Youth Rally at the Elk City United Pentecostal Church. Pearl stayed with Jimmy and Vivian Wallace and their granddaughter was there also. Her name was Kim O'Donnell.

Thursday, Charles Townsley of Bartlesville, Oklahoma visited Pearl Harrison and helped her do

Jauna Benefield, Co. Treasurer Named Regional Director For CTAT

The County Treasurers Association of Texas (CTAT) has elected the Wheeler County Treasurer, Jauna Benefield as their organization's Regional Director. Jauna was elected by majority vote of CTAT members at the CTAT Annual Conference in Beaumont on September 21st. The membership of CTAT consists of elected county treasurers from each county across Texas.

As Region Director for CTAT, Jauna will be responsible for educating and communicating with the other elected County Treasurers in Armstrong, Briscoe, Carson, Castro, Childress, Collingsworth, Dallam, Deaf Smith, Donley, Gray, Hall, Hansford, Hartley, Hemphill, Hutchinson, Lipscomb, Moore, Ochiltree, Oldham, Parmer, Potter, Randall, Roberts, Sherman and Swisher counties on legislative matters that affect local county government. Region Directors are an important tool for county government to use in communicating the needs of counties to legislators in Austin. The primary focus of CTAT is on education. The association membership is frequently called upon to serve as Board members for investment firms and to serve on committees formed to solve some of the most difficult administrative issues facing Texas counties.

Texas' county treasurers date back to 1846, when the Legislature first created the office by statute and was later placed in the Texas Constitution—Article 44—and has remained there since. The county treasurer acts as the chief custodian of county finance and plays an integral part of the checks and balance system of local county government. In essence, treasurers are the counties' bankers who provide local taxpayers assurances that an official chosen by voters will be their financial watchdog.

Lesa Crosswhite, Taylor County Treasurer and CTAT President said, Jauna is filling a vital leadership role in The County Treasurers Association of Texas and in Wheeler County by serving the citizens who elect her and the citizens of Texas. She subscribes to a code of ethics by performing her responsibilities with diligence and integrity." Crosswhite further

Thanks (from Page 1)

ing the Fall Festival such a glorious event for our community. We want to thank all the people in our churches that worked so hard to help put all the play booths together in such a timely manner. We also want to say thank you for all the CANDY that was donated for prizes in our booths that was given to the children. We want to give a special thank you to those who donated a stock tank—General store, tandem axle trailer—Lyndon Lloyd, plywood—Wheeler Lumber, full page ad—Wheeler Times, weiners—Bar-S Foods, generators—Precinct 1&2, Thriftway Grocery for water and food, and Kevin and Jona Meek for the big bounce. We also want to say thank you to everyone who made the silent cake auction such a great success, those who baked them, and those who bought them, we were truly blessed by your generous giving. It is with these wonderful gifts that we, as the ministerial alliance, are able to help transit families and families in our own communities. God Bless You. Lastly, we want to conclude with a great big thank you to all the mothers and fathers that brought your children to the Fall Festival. You and your children are the ones who made it a great success and we do say thank you for sharing your children with us. We give all Praise and Glory to our Lord and Saviour Jesus Christ for a wonderful day.
In Christ
Ministerial Alliance

Canadian Supply & Redi-Mix
for all your Concrete Needs!
Jerry Smith, Owner
806-323-5379



THE WHEELER TIMES
PAGE 2—Thursday, November 9, 2006
"Wheeler, town of friendship and pride."

several odd jobs around the house. She appreciated this very much.

Roma and Billy June Brown traveled to Shamrock, Texas Friday on business.

Cody Dupont journeyed to Herford, Texas where he rode bulls Saturday and Sunday. He won first place on his round on Sunday. Way to go Cody. We are proud of you. And thankful you didn't get hurt.

Briscoe Community Church was blessed to have Samuel Brassfield and family with them Sunday. His preaching was a blessing to them. Samuel is a former pastor in Pampa, Texas.

Curtis and Lillian Boydston and

Vance and Carol Boydston gathered in the home of Glenn and Betty Boydston and enjoyed visiting, refreshments and of course a game of spinners. Lillian won the game and Curtis came in second. What is wrong with this picture?? Glenn and Betty Boydston attended a Farm Auction out in the country near Mobeattie, Texas. They enjoyed eating a delicious meal at the Cowboy Oasis afterwards.

Wednesday, Glenn and Betty Boydston traveled to Pampa, Texas on business and enjoyed a delicious meal at the Mexican eating place there by Dunlaps.

Opal and Juanita Boydston and Vance and Carol Boydston enjoyed a delicious homecooked meal in the home of Curtis and Lil Boydston on Sunday after Sunday School.

Ronnie Hall and Juanita Tincher visited in the home of Opal and Juanita Boydston Sunday night after church.

Saturday night, Opal and Juanita Boydston and Juanita Tincher visited in the home of Curtis and Lil Boydston where they enjoyed a game of Mexican Train. Lil won this time around. But Opal came in second. It was a close race.

Last Wednesday night Charles and Geraldine Townsley from Bartlesville, Oklahoma spent the night with Louise Boydston. They had been to a funeral for Geraldine's cousin, Tommy Fish at Sayre, Oklahoma on Wednesday.

On Thursday Louise's dinner guest were, Opal and Juanita Boydston, Pearl Harrison, Curtis and Lillian Boydston, Glenn and Betty Boydston, Charles and Geraldine Townsley from Bartlesville, Oklahoma, Robert and Orene Fish from Siloam Springs, Arkansas, Lloyd Fish from Mulberry, Arkansas that is near Ft. Smith, Arkansas and Roma and Billy June Brown.

Chuck and Kim Thompson, Britany and Chase of Amarillo, Texas spent the weekend with Louise Boydston.

Sunday dinner guest of Louise were: Kim and Chuck Thompson and Britany and Chase of Amarillo, Texas, Pearl Harrison, Gary and Julie Boydston and their grandson, Ryne Purcell of Oklahoma City, Oklahoma, Bennie and Debbie Boydston and Josh Archer. God Bless and Keep ya'll till next time.

WITH OUR DEEPEST APPRECIATION

To all the emergency care givers, those who brought food, helped with any of the chores, came to the house to visit, called to reminisce and those who helped with other things which we may not remember at this time, we would like to "thank you" from the bottom of our hearts. Your kind words and deeds will never be forgotten. We do appreciate all you have done, the gifts of time, food, or deed. It is at times like these we find out how much our friends and family mean to us. Again, thank you for all that you have done to help during our time of grief.

Sincerely,
THE FAMILY OF ROBERT "CHUCK" HOGAN

McLEAN CARE CENTER

Since 1979

"Caring For Those You Care About, In An Excellent Facility"

- ☆ Family Atmosphere
- ☆ Caring For Each Other
- ☆ Therapeutic Dietary Service
- ☆ Daily RN Coverage
- ☆ Transportation to Dr.'s Appis.
- ☆ Beauty & Barber Services
- ☆ Semi Private & Private Rooms
- ☆ Church Services Weekly
- ☆ Fun Activities Scheduled Daily
- ☆ Monthly Newsletters to Families

Medicare & Medicaid & Private Patients Welcome

We cordially invite you to visit our facility and see for yourself the difference, and have lunch with us, for a tour and lunch or just a tour, call the administrator, Billy Ray Johnston, or Director of Nursing Kim Wheeler, R.N., and we will set up a time for your visit. You're welcome at anytime you want to come. Questions are always welcome, and we will assist you in any way necessary for admission, or for qualifications necessary for nursing home placement or the Medicare/Medicaid programs. "24 hour Professional Staff" "McLean Care Center it's such a short drive for the care you loved one deserves."

BILLY RAY JOHNSTON
Administrator

605 W. 7th McLean, TX 79057
Phone: 806-779-2469
Fax: 806-779-2515

JENNINGS PLUMBING, HEATING & AIR CONDITIONING

P.O. Box 423 — Wheeler, Texas 79096
LARRY & BOBBY JENNINGS, Owners

Licensed, Insured & Bonded

(806) 826-3153

Licensed Septic Systems, & Site Evaluations



TX# TAQLB017641E

"A Flush... Is Better Than a Full House!!!"

Wheeler Church of Christ

Our series with John W. Smith will be this weekend, November 11-12. Everyone from the community is invited to be with us for each of the four lessons. The entire series will be based on the idea of "Saving our Marriages." The first lesson will be Saturday night, November 11 at 7:00 p.m. called "Becoming One." After that lesson we will have some snacks for everyone. On Sunday morning at our normal Bible class time, 9:30 a.m., the lesson will be entitled "God's Purpose in Marriage." At our regular worship time, 10:30, the lesson will be on "Holy Husbands." Everyone is encouraged to remain at the building for a free pot-luck luncheon (with tons of food), and then after we have all had our fill, we'll hear John one more time on a lesson called "Footprints of Jesus." John W. Smith has written several books, of which some

will be available to those who would like to purchase those. And I'm sure many people will want to spend a few more minutes just in chatting with this good man.

The Church of Christ in Wheeler has had a Fall Meeting about this time every year. John W. Smith will be an excellent addition to the speakers we have had in the past. But we want to emphasize that he is not just for us who are regular in attendance at the Church of Christ. We want to extend a special invitation to congregations outside of Wheeler as well as to individuals within Wheeler. You don't have to be a member of the Church of Christ to attend and enjoy the inspirational things that John will present in these lessons. You are invited. See you this weekend!

Shawn D. Johnson

An Invitation: You are cordially invited to attend any of the weekly services of the Wheeler Church of Christ which meets at 1001 S. Alan Bean Blvd, in Wheeler, Texas

Services:
Sunday Bible Study 9:30 A.M.
Sunday Morning Worship 10:30 A.M.
Sunday Night Worship 6:00 P.M.
Wednesday Bible Study 7:00 P.M.

ABSOLUTE AUCTION

1pm • Thursday,
November 30th
Mobeetie, Texas

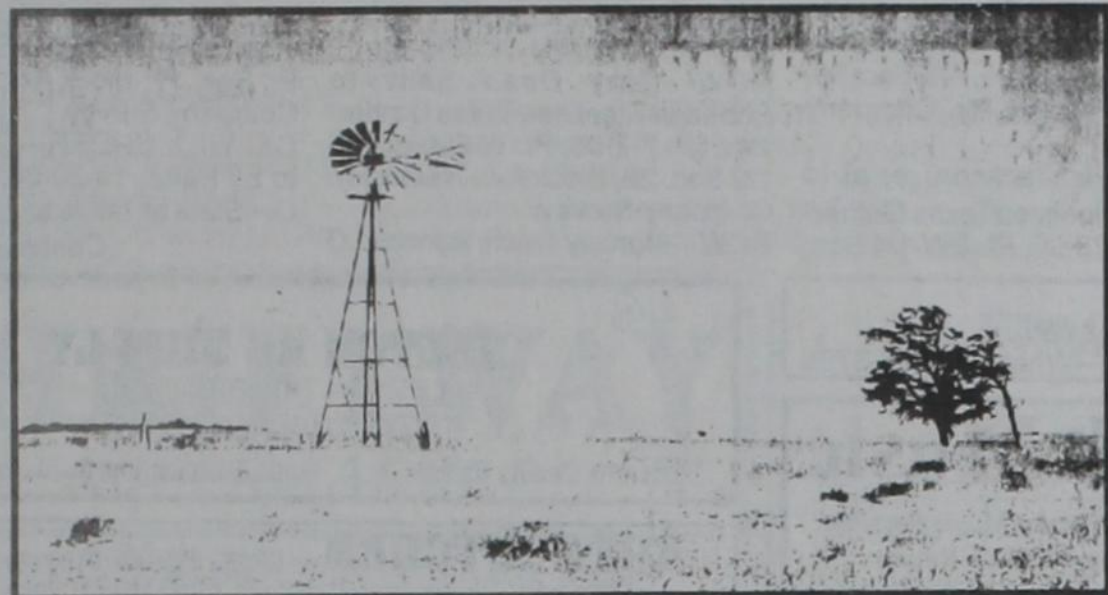

2560 ± ACRE CATTLE RANCH TO BE SOLD TO THE LAST & HIGHEST BIDDER

Offered in 11 parcels
ranging from 160 to 320 acres

Buy one parcel or Buy it all!
Great for Agricultural Operations
Hunting & Recreational Activities
Water Rights Included

**HIGGENBOTHAM
AUCTIONEERS
INTERNATIONAL LTD., INC.**

Jim Owen, Auctioneer, AUCTNR00013296
TX Broker Lic#0395965

Broker participation invited
800-257-4161
www.Higgenbotham.com

Oil & Gas NEWS

(New Location, Completion and Plugging Report made possible by Oil & Gas Reporting Service, 3930 Beaver St., Vernon, TX 76384. Doris Harrison, Phone: 940/552-6644.)

Week Ending November 2, 2006
Intentions to Drill
HEMPHILL (BUFFALO WALLOW Granite Wash) Forest Oil Corp., #953A Barker, 467' from South & 990' from West line, Sec. 53.M-1, H&GN, PD 1,3600'.
HEMPHILL (BUFFALO WALLOW

Granite Wash) Noble Energy Production, Inc., @5609P Keeton, 2075' from South & 990' from East line, Sec. 56.M-1, H&GN, PD 13500'.
HEMPHILL (WILDCAT & ANTRO Upper Morrow 'D') Chesapeake, Inc., #1018 Coffee, 900' from North & 1600' from West line, Sec. 18,42, H&TC, PD 14000'.
HEMPHILL (WILDCAT & BUFFALO WALLOW Granite Wash) Samson Lone Star, L.P., #4 Yeager, 2213' from South & 892' from West line, Sec. 9.4, AB&M, PD 12100' (BHL: 2587' from North & 892' from West Sec. line) Horizontal, HEMPHILL (HEMPHILL Douglas) Cordillera Texas, L.P., #2020 Flow-

ers Ranch, 2150' from South & 2040' from East line, Sec. 20,41, H&TC, PD 8300'.
HEMPHILL (WILDCAT & HEMPHILL Douglas) Cordillera Texas, L.P., #2021 Flowers 'Dv, 1030' from South & 1840' from West line, Sec. 21,41, H&TC, PD 8300'.
HEMPHILL (WILDCAT & HEMPHILL Granite Wash) Dominion Oklahoma Texas E&P, Inc., #4 Locke '57', 2300' from North & 1500' from West line, Sec. 57, A-2, PD 12100'.
HEMPHILL (WILDCAT & HEMPHILL Granite Wash) Mewbourne Oil Co., #MI Hoover, 1767' from North & 660' from West line, A.J. Morgan Survey, PD 11200'.
HEMPHILL (N.W. MENDOTA Granite Wash) Dominion Oklahoma Texas E&P, Inc., #4 Mendota Ranch '52C', 660' from South & 1980' from West line, Sec. 52, I, H&GN, PD 11600'.
HEMPHILL (WILDCAT & N.W. MENDOTA Cherokee) B & B Operating, L.P., #1186 G. Webb, 1865' from South & 1575' from East line, Sec. 186, C, G&MMB&A, PD 11000'.
HEMPHILL (WILDCAT & N.W. MENDOTA Granite Wash) Mewbourne Oil Co., PD 11000', for the following wells:
#1931 Arthur Webb, et al 'S', 1830' from South & 2500' from West line, Sec. 193, C, G&MMB&A.
#1921 Leslie Webb, et al 'R', 1800' from South & 350' from East line, Sec. 192, C, G&MMB&A.
ROBERTS (LARD RANCH Granite Wash 'C') Pitco Investments Ltd., #703 Maulsby, 2259' from North & 467' from East line, Sec. 4, B, H&GN, PD 9200'.
ROBERTS (LIPS Morrow) Merit Energy Co., #12 Charles Lips 'G', 2000' from North & 500' from West line, Sec. 4,44, T.E. White, PD 9600'.
ROBERTS (WILDCAT & RASOR Lower Morrow) Grayhawk Operating, Inc., #1025 Locke Cattle Co., 2750' from North & 2438' from East line, Sec. 25, 2, 1, H&GN, PD 12500'.
Recompletion
ROBERTS (WILDCAT & RED DEER CREEK Granite Wash) Cimarex Energy Co., Byrum, for the following wells:
#904, 467' from North & 1600' from West line, Sec. 4, B-1, H&GN, PD 10700'. #906, 1000' from South & 467' from East line, Sec. 6, B-1, H&GN, PD 10600'. #1004, 2250' from South & 467' from West line, Sec. 4, B-1, H&GN, PD 10700'. #1106, 2000' from South & 1650' from East line, Sec. 6, B-1, PD 11200'.
ROBERTS (WILDCAT & RED DEER CREEK Granite Wash) Cimarex Energy Co., #2126 Marian Osborne, 667' from North & 1150' from East line, Sec. 26, B-1, H&GN, PD 10600'.
WHEELER (STILES RANCH Granite Wash) Newfield Exploration Mid-Con., Inc., Britt Ranch 'C', 44, Sec. 44, A-3, H&GN, for the fol-

Want Ads

NEEDED: Applications being accepted at Parkview Assisted Living for Nurse Assistant. Full time position 6-3 and 3-11 shifts. No certification mandatory. Please apply in person. 10/26rtn

APPLICATIONS being taken at Parkview Hospital for Nursing Assistants. Full time position, competitive salary, and full benefits. Certification not mandatory. Please call 826-5581. Apply in person, or e-mail to cpeffley@centramedia.net. 10/26rtn

REAL ESTATE APPRAISAL & SALES

Farm & Ranch Land Specialist
State Certified Appraiser
TEXAS SUNBELT SERVICES
Lavon Williams
806/826-5232
or 826-5803

CDL DRIVERS NEEDED: Night & Day Shifts available in Elk City, OK.; Wheeler; Briscoe; Canadian; and Perryton.

Must Pass Drug Test
Competitive Wages Paid Weekly
401K and Insurance
2 Wks. Vacation After 1 Year
Please Call Turner Energy @ (806) 323-8844. 9/21rtn

New Construction!

Ready for Move-In!
700' Red River,
Wheeler, Texas \$165,000—
4 bdrm, 3 ba, 2 car, 1950 sf living area.
708 Red River,
Wheeler, TX \$155,000—3 bdrm, 2 ba, 2 car, 1700 sf living area.
Call Bobby Hill at 806-663-9511 or Chip Hill at 972-989-8019. See Photos at rivercresthomes.net under featured listings.

NEEDED: Part-time Tray Aide-Cook. Parkview Hospital Dietary Department. Apply in person. 10/5rtn

FOR RENT: Mobile Home space for rent. Private space with trees. Phone: 826-5241. 10/5rtn

HAY FOR SALE: Gary Hall. 806.663.0740. 10/26rtn

Listen to...
**KPDR-FM, 90.5
WHEELER, TEXAS**

lowing wells!
#7, 660' from North & 2240' from East line of Sec., PD 15850'. #8, 792' from South & 1650' from East line of Sec., PD 15975'.
WHEELER (STILES RANCH Granite Wash) Newfield Exploration Mid-Con., Inc., Britt Ranch 'G' (Continued Page 8)

Wes-Tex Services

wants...
The Best Drivers in the Texas Panhandle.
If you're one of these Drivers, come visit us now.
We are hiring drivers for transports, bobtails, kill trucks, winch trucks and hot oilers.

Attention: With our paid by load BONUS, our drivers make over \$30 per hr. 12 hour shifts.

Yard Locations:
Borger, 4-way, Miami and Wheeler
★ Medical, life and short term disability fully paid
★ 2-Weeks Paid Vacation after 1 year
★ Retirement Program ★ Uniforms & Cleaning
★ Safety Equipment ★ 12 hour Shifts
★ Day and Night Crews

Drivers must have a current CDL license with tank endorsement; Haz-Mat endorsement is encouraged. Applicants must meet DOT requirements including drug/alcohol testing
Call 806-273-2362 or stop by at 101 Carolina and ask for Tonnie



THE WHEELER TIMES
PAGE 3—Thursday, November 9, 2006
"Wheeler, town of friendship and pride."

MEMBER 2006 TEXAS PRESS ASSOCIATION

MUSTANGS ARE STATE CHAMPIONS
WHEELER MUSTANGS BRING HOME CLASS 'B' STATE CHAMPIONSHIP
MUSTANGS WIN STATE!!
THE WHEELER TIMES
P.O. Box 1080
Wheeler, Texas 79096
Phone: 806/826-3123
Entered as second-class matter December 18, 1933, at the Post Office at Wheeler, Texas 79096, under the act March 3, 1879.
Postmaster: Send Address changes to The Wheeler Times, P.O. Box 1080, Wheeler, TX 79096-1080
Louis C. Stas, Owner & Publisher
SUBSCRIPTION RATES:
Wheeler County...\$20.00 — Outside County...\$22.00

THE BUSINESS DIRECTORY

CROSS COUNTRY BARN
Pumps Now Open 24-Hrs.
302 E. Okla. St.—Wheeler
Phone: 826-2276

NEEDED: Hemphill County Hospital in Canadian, Texas is now taking applications for a Fulltime Registered Nurse (RN) for the 7am-7pm shift. Competitive Salary & Benefits. Contact: Rayanna Davina @806-323-6422 ext. 231. May fax resume to 806-323-8061. E-mail to rayanna.davina@hch.dst.tx.us 4/20rtn

Go Mustangs!

Old Time Gospel Music
On KPDR, 90.5
... in Wheeler
Sundays 6 a.m. to 8 a.m.

Host an Exchange Student Today!

Make a lifelong friend from abroad.
Enrich your family with another culture. Now you can host a high school exchange student (girl or boy) from France, Germany, Scandinavia, Spain, England, Japan, Brazil, Italy or other countries. Becoming a host to a young international visitor is an experience of a lifetime!
asse
www.asse.com
Courtney at 1-800-473-0696 (Toll Free)
Founded in 1976
ASSE International Student Exchange Program is a public benefit, non-profit organization.

MESOTHELIOMA

If you or a loved one has been diagnosed with **MESOTHELIOMA**, please call us today toll free at 1-866-369-3476 to discuss your legal rights.

THE FOX LAW FIRM, P.C. 1-866-FOX-FIRM
Principal Office— Dallas, Texas WWW.FOXFIRM.COM

YOUR ROAD TO A NEW CAREER!

- Paid CDL Training!
- No Experience Needed!
- Earn \$40 - \$75K Yearly!

Stevens Transport offers the best comprehensive training program for new drivers! Get your career rolling and enjoy exceptional earnings and great benefits from the #1 premier transportation carrier!

For more information, call 800-333-8595
www.stevenstransport.com

NO CREDIT CARD REQUIRED!

250+ CHANNELS!
STARTS \$39.99
OR... Dish Network
Lowest Price Ever!
DIRECTV. \$19.99 / month!
FREE 1-4 ROOM SYSTEM!
FREE INSTALLATION!
FREE MOVIE CHANNELS!
FREE DVR OR HD RECEIVER!
Call Now 1-800-574-1938

STOP LEG CRAMPS BEFORE THEY STOP YOU.

Calcet's triple calcium formula is designed to help stop low calcium leg cramps. Just ask your pharmacist.

Mission PHARMACAL
CAL-06901 Rev 00906 © 2006 Mission Pharmacal Company. All rights reserved.

TEXAS STATEWIDE CLASSIFIED ADVERTISING NETWORK TexSCAN

TexSCAN Week of November 5, 2006

ADOPTION
Note: It is illegal to be paid for anything beyond medical and legal expenses in Texas adoption.
Note: It is illegal to be paid for anything beyond medical and legal expenses in Texas adoption.

DRIVERS
ASAP+EARLY CHRISTMAS bonus. \$1000+ weekly. 36¢. 43¢ cpm/\$1.20 pm. \$0 lease, 1363, Ext. 300-N.
new trucks, CDL-A + 3 months OTR. 1-800-635-8669, Melton Truck Lines.
CDL-A DRIVERS: Expanding Fleet offering Regional/OTR runs. Outstanding pay package, excellent benefits, generous hometime, lease purchase on '07 Peterbills. National Carriers, 1-888-707-7729, www.nationalcarriers.com
DRIVER CDL-A TRAINING with \$0 down, financing by Central Refrigerated Drive for Central and earn up to \$40k plus first year! 1-800-727-5865, Ext. 4314, www.centraldrivingjobs.net.
DRIVER - COVENANT TRANSPORT has opportunities for CDL-A drivers in your area! No matter what your experience level is, we have what you're looking for. Now hiring students, solos, teams, lease purchase and O/Os. Call today. 1-866-684-2519. EOE.

BUSINESS OPPORTUNITIES
ALL CASH CANDY Route. Do you earn \$800 in a day? Your own local candy route. 30 machines and candy. All for \$9,995. 1-888-625-5481, Multi Vend, LLC.
DRIVERS - NOW HIRING OTR and regional drivers. Earn \$4000 in bonuses your 1st year. New equipment, premium pay package. No hazmat required. 1-877-882-6537, Oakley Transport. We care about our drivers!
DRIVER: TAKE CARE OF your family. Join ours. Consistent miles, regional and dedicated runs. Company paid Commercial Drivers License training. www.SwiftTruckingJobs.com 1-866-205-9881.
DRIVERS - \$5,000 SIGN-ON for experienced! Guaranteed income for first year. Example: 1 yr. OTR & drive 120,000 miles = \$44,300.00 GUARANTEED. Call FFE, 1-800-569-9232.

FOR SALE
SAWMILLS FROM ONLY \$2,990.00. Convert your logs to valuable lumber with your own Norwood portable band sawmill. Log skidders also available. www.norwoodindustries.com
Free information: 1-800-578-264-0948 or E-mail: www.ranchenterprisesltd.com
WOLFF TANNING BEDS - Buy direct and save. Full Body units from \$22 a month. FREE color catalog. Call today! 1-800-842-1305, www.np.etstaa.com

HELP WANTED
PLACEMENT REPS, part-time to supervise international high school exchange students and recruit host families. Phone WISE at 1-800-264-0948 or E-mail: wise@wisefoundation.com
YOUNGQUIST BROTHERS, INC. Excellent job opportunity in South Florida. Positions available: drillers, derricks, floor hands. Excellent benefits package available after 90 days. Fax resume to: 1-239-489-4545 or contact Cliff at 1-239-489-4444. Must pass physical and drug test. Drug free workplace.

MISCELLANEOUS
AIRLINES ARE HIRING - Train for high paying aviation maintenance career. FAA approved program. Financial aid if qualify. Job placement assistance. Call Aviation Institute of Maintenance, 1-888-349-5387.
ATTEND COLLEGE ONLINE from home. Medical, Business, Paralegal, Computers, Criminal Justice. Job placement assistance. Computer provided. Financial aid if qualified. 1-866-858-2121, www.OnlineTidewaterTech.com
HOST AN EXCHANGE student today! ASSE International looking for families to host high school students from various countries. This is an experience of a lifetime! 1-800-473-0696, www.ASSE.com
MOBILE HOMES FOR SALE
OWNER IN JAIL—Make up 3 back payments on manufactured home. Call for details. Many extras. Call LUV Homes, 1-800-934-9644, RBI# 03190.
ZERO DOWN IF YOU own your land. Build your own home! Karstin, Clayton, LUV Homes—Tape and Texture models. We finance. LUV Homes, 1-800-934-9644, RBI# 03190.

STEEL BUILDINGS
SPECIAL BUILDING SALE—"Don't miss it!" 2006 delivery or deposit holds till spring. 25'x40'x12' \$4800. 40'x60'x16' \$12,800. Front end optional. Other sizes available. Pioneer, 1-800-668-5422.

Run Your Ad In TexSCAN!

Statewide Ad	\$450
299 Newspapers, 1 Million+ Circulation	
North Region Only	\$195
100 Newspapers, 350,014 Circulation	
South Region Only	\$195
99 Newspapers, 449,964 Circulation	
West Region Only	\$195
100 Newspapers, 246,648 Circulation	

To Order: Call This Newspaper direct, or call Texas Press Service at 1-800-749-4793 Today!

Extend your advertising reach with TexSCAN, your Statewide Classified Ad Network.

Wheeler County COURT RECORDS

List of Instruments filed in the Wheeler County Clerk's office from October 30, 2006 — November 3, 2006.
OCTOBER 30, 2006
 AFF.—David McCune Murdoch to L.J. McCune, et al, 10-25-06, SW 1/4 Sec. 32, Blk. A-4, H&G Ry. Company Survey; Pt. of Sec. 21, Blk. R.E., Roberts and Eddleman Survey.
 MD—David M. Murdoch to Iron Mountain Holdings LP, 10-25-06, Pt. Sec. 21, Blk. R.E., Roberts & Eddleman Survey; and SW 1/4 Sec. 32, Blk. A-4, H&G Ry. Company Survey.
 MD—Sharon Watt Sumpter to Ja-

son Dean Sumpter, et al, 10-21-06, NE 1/4; E 1/2 SW 1/4 Sec. 1, Blk. A-3, H&G Ry. Company Survey.
 OL—O. B. "Pete" Burton to Questar Exploration and Production Company, 9-14-06, NE 1/4 Sec. 13, Blk. L, J. M. Lindsey Survey.
 EXECUTRIX ASSIGN. OVERRID. ROYALTY—R. C. Callan to B&G Operating Ltd., 10-6-06, Sec. 31, Blk. A-3, H&G Ry. Company Survey.
 MD—Jane C. Butt to Statewide Minerals Company, et al, 9-5-06, Sec. 50, Blk. A-8, H&G Ry. Company Survey.
 EXECUTOR MD—Elizabeth Fisher Key to Mary Hobart Key, et vir, 10-24-06, No Land Given.
 C/C WILL—N. R. Rousselot to Ex Parte, 7-18-06, No Land Given.
 EXECUTRIX M/ROY. D.—Norman Richard Rousselot to Neva M.

Rousselot, et al, 10-26-06, SE 1/4 NE 1/4 Sec. 23, Blk. L, J. M. Lindsey Survey.
 MD—Lucille Kilbreth to Arrowhead Resources Inc., 9-12-06, NE 1/4; Pt. NW 1/4 Sec. 30, Blk. A-4, H&G Ry. Company Survey.
 MD—Austin Heath to Arrowhead Resources Inc., 8-25-06, all mineral interest.
 MD—Austin Heath to Arrowhead Resources Inc., 8-25-06, N 1/2 Sec. 63, Blk. M-1, H&G Ry. Company Survey.
 C/C PROBATE—George E. Fillpot to Ex Parte, 9-8-06, No Wheeler Co. Land.
 ROW—Donald Wayne Williams to Enbridge Pipelines Texas Gatherings LP, 3-3-05, 50' x 50' of N 196 acs. Sec. 33, Block A-5, H&G Ry. Company Survey.
 ROW—Michael Eugene Lewis, et ux to Enbridge Pipelines Texas Gatherings LP, 9-8-06, N 1/2 Sec.

14 and N 1/2 Sec. 15, Block A-5, H&G Ry. Company Survey.
 ROW—Harry D. Sims, et ux to Enbridge Pipelines Texas Gatherings LP, 6-26-06, Pt. SW 1/4 Sec. 19, Block A-5, H&G Ry. Company Survey.
 ROW—Harry D. Sims, et ux to Enbridge Pipelines Texas Gatherings LP, 6-26-06, Pt. S 1/2 Sec. 18, Block A-5, H&G Ry. Company Survey.
 ROW—Monroe Seitz Jr., et ux to Enbridge Pipelines Texas Gatherings LP, 7-18-06, Pt. NW 1/4 Sec. 30, Block A-5, H&G Ry. Company Survey.
 ROW—Danny L. Rogers, et ux to Enbridge Pipelines Texas Gatherings LP, 7-5-06, Pt. E 1/2 Sec. 30, Block A-5, H&G Ry. Company Survey.
 ROW—M. L. Jackson, et al to Enbridge Pipelines Texas Gatherings LP, 6-28-06, Pt. SW 1/4 Sec.



29, Block A-5, H&G Ry. Company Survey.
 ROW—John W. Harrison, et al to Enbridge Pipelines Texas Gatherings LP, 7-15-06, Pt. SE 1/4 Sec. 29, Block A-5, H&G Ry. Company Survey.
 ROW—Jack A. Zuerker, et al to Enbridge Pipelines Texas Gatherings LP, 7-12-06, Pt. SE 1/4 Sec. 17, Block A-5, H&G Ry. Company Survey.
 ROW—Gary Dean Seitz to Enbridge Pipelines Texas Gatherings LP, 7-7-06, Pt. W 200 acs. S 1/2 Sec. 28, Block A-5, H&G Ry. Company Survey.
 ROW—Monkey Tracts Ranch LLC

to Enbridge Pipelines Texas Gatherings LP, 7-14-06, Pt. E 140 acs. NE 1/4 Sec. 15, Block A-5, H&G Ry. Company Survey.
 ROW—Nona Ann Faulkner to Enbridge Pipelines Texas Gatherings LP, 7-12-06, Pt. E 1/2 Sec. 13, Block A-5, H&G Ry. Company Survey.
 ROW—Christner Ranches LP to Enbridge Pipelines Texas Gatherings LP, 8-15-06, Pt. Sec. 16 and Pt. Sec. 17, Block A-5, H&G Ry. Company Survey.
 C/C WILL ORDER—Grace Lister to Ex Parte, 10-20-06.
 D—State of Texas to Janis E. Gar-

(Continued Page 5)

DALIN KENNELS
 Breeders of Field and Bench Champion German Shorthair Pointers
 Full-Service and Custom Hunts Boarding Kennel
 For reservations contact Dale or Linda Garner
 16508 Highway 152 East, Wheeler, Texas 79096
 Phone: (806) 826-0761
 brddg@centramedia.net

Todd Alvey, Attorney at Law
 101 E. Okla. St.—Wheeler—826-3766

L.H.S. Music
 "Helping to Make Music Possible"
 Teaching • Sales • Repair
 110 W. Okla. St.—Wheeler, TX—806/826-5056

44 KELTON AG SUPPLY 44
 SEED — FERTILIZER
 806/826-0064
 Owner: Karen Harbo In Memory of J. D. Gule, #04

KIM'S KITCHEN — Hwy. 69-152 Phone: 826-5002
 Pizzas-Burgers-Lunch Buffet-Drive-thru

Go Stangs!
GREENBELT ELECTRIC
 COOPERATIVE, INC.
 708 10th — Wellington, TX — 447-2536
 Serving the Rural Area of Armstrong, Childress, Wheeler, Collingsworth, Donley, Gray, Hemphill, Randall & Roberts

Sweet Shop Toning & Tanning
 114 W. Oklahoma St., Wheeler — 806-826-0572

Hansford Implement Company
 JOHN DEERE "Customer Service is our specialty. just ask around"
Darrell Butler Cell phone: 806-664-6442
 Sales Representative Business phone: 806-665-1888
 Email: dbutler@hicjd.com

SOONER ENERGY SERVICES
 3401 Macdonnell Dr. — Norman, Oklahoma
 Soap Sticks Liquid Foamer
Toby Collins, Sales & Service
 Wheeler Office: 812 S. Osage
 Office: 1-800-579-3220
 Cell: (405) 684-3493 www.SoonerEnergyServices.com

B Beck
OILFIELD SUPPLY INC.
 711 West Highway 152
 Wheeler, Texas 79096
 806-826-0775
 "Service is Our Business"

Bobby, Shelly, Chris & Kylie Schubert

EASTERN PANHANDLE
 Insurance Agency, Inc.
 117 W. Texas — Wheeler, TX
 KAY LUTTRELL, Office Manager

ALVEY TAX & ACCOUNTING SERVICE—Jim & Beth Alvey

Heritage Feeders, L.P.
 "West Hwy. 152 — Wheeler, TX
 806/826-5591

SUNSET CABLEVISION
 P.O. Box 338 — Miami, TX 79059
 806.686.2023 — Toll Free: 866.935.2964

CHARLES F. KUNTZ
 CERTIFIED PUBLIC ACCOUNTANT
 111 W. Texas 1-800-313-5516
 P.O. Box 489 121 N. Main Shamrock, TX 79079
 Wheeler, TX 79096 806/256-3790
 806/826-5516

MARSHALL DISCOUNT AUTO PARTS PLUS
 Darrell & Maggie Marshall
 Mack, Crystal, Martah, Trevor & McCalli
 Mark, Joanna, Urrick, & Heston
 Steve, Krista & Dylan, Mechelle, William, Hope & Austin

2006-2007 Wheeler JV 7th & 8th Football schedule

Date	Opponent	Site	Time
Aug. 31	Spearman J.V.	JV—W-0	S-49
Sept. 7	Wellington (All)	JV—W-0	We-42
Sept. 14	Memphis	JV—W-8	M-8
Sept. 21	Open		
Sept. 28	Quanah (All)	JH—W0	Q-40
Oct. 5	Memphis (All)	H	5:00
Oct. 12	Wellington (All)	H	5:00
Oct. 19	Clarendon (All)	H	5:00
Oct. 26	Claude (7th & 8th)	H	5:00
Nov. 2	Quanah (All)	H	5:00
Nov. 9	Memphis (JV)	T	5:00

AAROW WATER WELL INC.
 Jerry & Barbara Koelzer, Vince, Greg, David & Stretch

West Texas Gas Co.
 500 South Mobeetie
 Wheeler, Texas 79096

Joel & Debbie Finsterwald

HYLAND'S Pharmacy
 Phone: 826-5561
 110 West Texas Street Wheeler, Texas

Dwayne & Bobbie Sue Baker

Charlie Brown

Jay, Karen, Tyler & Lindsey Lewis

SOTO FAMILY RESTAURANT
 708 E. Oklahoma St. — 826-3129

Sandra Christner

PARADISE SPA BY APPOINTMENT ONLY!
 114 E. Texas Ave. — Wheeler

PABLO ENERGY II, LLC
 Office: 806/826-3516
 Wheeler, Texas 79096

CLASSIC CAR WASH Fred & Melody Velasquez

PH PARKVIEW HOSPITAL
 Assisted Living & Home Health Agency
 On Call 24 Hours a Day • 826-5581 • Wheeler, Texas

LeRoy & Rhonda Meriwether & Stormie

MEET THE BEAN THE

NADIA SALEH ... Eighth	CHRIS SCHUBERT ... Eighth

WHEELER MUSTANGS

No.	Name	Position	Wt	Grade
9	Tyler Richardson	TE/DE	180	11
10	Steven McAlpine	QB/DB	190	12
11	Chace Horton	QB/DB	160	11
12	Carlos Hernandez	WR/DB	160	12
15	Cody Rollman	WR/DB	150	11
16	Mikel Tucker	RB/LB	200	12
21	Michael Gaines	RB/LB	170	9
22	Cole Hathaway	RB/LB	185	12
24	Miguel Ramirez	RB/DB	165	11
28	Dyron Brown	WR/DB	140	11
30	Jake Benefield	TE/DE	165	11
37	James Rivera	RB/LB	180	12
50	Richard Watler	OL/LB	170	10
52	Vinnie Ruiz	OL/DL	220	10
54	Caleb Gaines	OL/DL	230	11
58	Jason Brownfield	OL/DL	170	11
60	Ricky Salas	OL/DL	200	12
72	Brandon Gallagher	OL/DE	190	11
78	Randy Trevino	OL/DE	180	12
80	Antonio Porras	TE/DL	170	11

Superintendent—Clay Mahler
 Principal—Debbie Finsterwald
 Athletic Director/Head Football Coach—Brandon Smith
 Assistand Football Coaches—Kenny Rutherford, Brian Markham & Ronel Saenz
 Filmer—Stefan Tucker
 Managers—Jaten Moore, Rolando Salas, Braydon Smith, Jaten Smith
 Band Director—Jerry Crowell
 Cheerleader Sponsor—Greta Bass
 Cheerleaders—Brentney Taylor, Lacey Henson, Bree McCasland, Olivia Locke, Sarah Miller, Nicole Moore
 Mascot—Veronica Salazar

MEET THE MUSTANGS

BREE MCCASLAND ... Cheerleader	OLIVIA LOCKE ... Cheerleader

Betty Hennard

Wheeler Lumber Co.

HONEY INN MOTEL

Danny, Ravonda, Josh & Nick Hardcastle

James, Belinda, Kyle & Brad Masters

WHEELER PLUMBING CO.
 Max, Stacy, Gavin & Gaele McQueen

Jim & Bobbye Hill
 Looking forward to another winning season!

HEFLEY HARDWARE, Inc
 Furniture, Appliances, ACE Hardware, Carpet & Gifts
 8:00 A.M. - 5:30 P.M. — Mon. thru Sat.
 Phone: 826-5532 — 420 S. Main — Wheeler, Texas

Anytime you are in ...
WHEELER, TEXAS
 we invite you to spend the night at ...
City Drug Bed & Breakfast Hotel
 400 South Main Street
 806/826-3790

(806) 216-0410
NOVEDADES SAHARAY
 RED WING • EXOTIC BOOTS
 BOTAS EXOTICAS Y MAS
 SANDRA BARBOZA 404 S. MAIN ST.
 SAHARAY BARBOZA WHEELER, TX 79096

Rick & Judy Woollard

Marshall Heating & Air Conditioning
 Mark, Joanna, Urrick & Heston

Leo & Sylvia Shuler

Lewis, Jennie, Jeff & Tom Britt

Court (from Page 4)

10-27-06, 8.276 acs. Sec. 57, Blk. 17, H&GN Ry. Company Survey.

EXT. OL—William H. Hicks to Brigham Oil & Gas LP, 10-18-06, NE 1/4 Sec. 96, Blk. 13, H&GN Ry. Company Survey.

EXT. OL—Nola May Sheldon to EXH Oil & Gas LP, 10-20-06, W 1/2 Sec. 96, Blk. 13, H&GN Ry. Company Survey.

EXT. OL—Timothy D. Johnson to Brigham Oil & Gas LP, 10-23-06, W 1/2 Sec. 96, Blk. 13, H&GN Ry. Company Survey.

C/C PETITION—Wallace N. Price to Ex Parte, 10-19-06.

C/C WILL—Wallace N. Price to Ex Parte, 10-19-06.

C/C FINAL DECREE—Wallace N. Price to Ex Parte, 10-19-06.

AOL—G H Land Company LLC to

Glasgow Resources LLC, 7-1-06, Sec. 48, Blk. A-7, H&GN Ry. Company Survey.

AOL—G H Land Company LLC to Glasgow Resources LLC, 7-1-06, Pt. Sec. 2, D. Tindale Survey.

AOL—G H Land Company LLC to Glasgow Resources LLC, 7-1-06, Pt. Sec. 22, Blk. L, J. M. Lindsey Survey.

AOL—G H Land Company LLC to Glasgow Resources LLC, 7-1-06, NE 1/4 Sec. 49, Blk. A-7, H&GN Ry. Company Survey.

AFF.—Robert W. Floyd to Enerquest Property Management LLC, et al, 9-29-06.

AFF.—Timothy M. Dunn to Hexagon Interim Partnership, et al, 9-29-06.

AFF.—Robert W. Floyd to Enerquest Property Management LLC, et al, 9-29-06.

OL—Michael Stephen Adams to Questar Exploration and Produc-

Farm & Ranch Management Symposium

The 22nd Annual Panhandle Farm and Ranch Management Symposium will be Nov. 30, said a Texas Cooperative Extension agent. The event will be in conjunction with the Amarillo Farm and Ranch Show in the Grand Plaza.

Registration for the symposium will begin at 8 a.m., and the program will start at 8:30 a.m. Dr. Brent Bean, Extension agronomist, will speak on weed identification, said Leon Church, Extension agricultural agent in Potter County and moderator for the event.

The Amarillo Farm and Ranch Show is scheduled for Nov. 28-30, with exhibits open from 9 a.m. to 5 p.m. on Nov. 28-29, and 9 a.m. to 4 p.m. on Nov. 30.

Other topics at the symposium are:

THE WHEELER TIMES
PAGE 5—Thursday, November 9, 2006
"Wheeler, town of friendship and pride."

— Drift management, sprayer tips and calibrations, Don Leslie, representative of TeeJet Agricultural Spray Products, Sioux Falls, S.D.

— Chemical modes of action, Jack Lyon, retail account manager for DuPont.

— Alternative fuels/energy, Dr. Steve Amosson, Extension agricultural economist, Amarillo.

— Pesticide laws and regulations, Levon Harmon, Texas Department of Agriculture.

Three pesticide license continuing education credits and three certified crop advisor credits will be offered to one in integrated pest management, one in laws and regulations and one in drift, Church said.

For more information, contact Church at 806-373-0713.

BEAT MEMPHIS!

Hear The
"Abundant Living Broadcast"
On KPDR, 90.5
... In Wheeler
Saturdays 9 a.m. to Noon

THRIFTWAY
SUPERMARKET

300 E. OKLAHOMA — WHEELER, TEXAS

Bill & VonEva Robertson

Wellington State Bank
Wellington, Texas
Wheeler • Memphis • Childress • Canadian
Wheeler Banking Center
405 Alan L. Bean Blvd. • P.O. Box 1040 • Wheeler, Texas 79096
Phone: 826-5566
Member: F.D.I.C.

R. & M. Car Wash
Robert, Marla, Spencer & Mitchell Ford

MAXEY'S STEAKHOUSE

WALLACE CONSTRUCTION
Changing the looks of Wheeler—one building at a time!
305 S. Main — Wheeler, TX — 826-3503
WALLACE TAX SERVICE
For all your accounting needs— 826-3503

Gary, Karen & Dee Alston

Dr. Louie Mendiola, M.D., P.A.
Gina, Vincent, Melissa, Hunter, Ashley, & Chloe, Rocky & Rosemary Mendiola

WARE Chevrolet-Buick Olds & Pontiac, Inc.
South Hwy. 83 Wheeler, Texas

MEL'S DINER, West Hwy. 152
Ph.: 826-3756 — Where Friends Meet to Eat!

FIRST AG CREDIT FCA

DR. MIKE SMITH
Mike, Jenny & Lacey Smith, Ben & Kristen Crowe

Gary and Becky Hardcastle
Todd, Mindy, Bailey (Continued Page 7), Bradshaws — Marcus, Heather, Justin & Houston Hardcastle

FIRST STATE BANK
Mobeetie & Wheeler
Established 1906 Member: F.D.I.C.

Wright Funeral Home
THE WRIGHT FAMILY

Wheeler Flower Shop
Phone: 1 806 826-5943
100 E. TEXAS — Wheeler, Texas 79096
David, Stefanie, Jennifer, Maggie & Shelby Jones

LYNDON AUCTIONEERS
P.O. Box 1279
Wheeler, Texas 79096
Lyndon & Noveline Loyd (L#7119)

MEET THE

HALEY SPARKS
... Eighth

GLADYS ZAPATE
... Eighth

Larry & Carol Porton

Devin, Kenna, Cody & Kori Howard

North Wheeler County Ambulance Service

Jennings Plumbing, Heating & Air Conditioning—Larry & Bobby

Dan, Gail, Lauren & Landon Sams

2006-2007 Wheeler Varsity Football Schedule

Date	Opponent	Site	Time
^Aug. 19	Amarillo	Highland Park	H 12:00
^Aug. 24	Amar. River Road	T	5:00
Sept. 1	Spearman	W-22 S-42	
Sept. 8	Gruver	W-12 G-6 (Dbl. O/T)	
Sept. 15	Open		
Sept. 22	Canadian	W-6 C-48	
Sept. 29	Boys Ranch	W-22 B-27	7:30
Oct. 6	*Claude	W-55 C-0	
Oct. 13	*Wellington	W-39 We-7	
Oct. 20	*Clarendon	T	7:30
Oct. 27	*Shamrock	W-7 S-3	
Nov. 3	*Quanah	W-0 Q-22	
Nov. 10	*Memphis	H	7:30

^ Scrimmage ° Homecoming * Conference Games

MAXEY'S STEAKHOUSE

Dave & Mary Britt, Jake & Josh
In Memory of Ben

The Shear Delight
Melody Good & Tina Lee

Bob & Evangeline Wills

MEET THE

VINCENT RUIZ
... Sophomore

ANA CASTANEDA
... Freshman

WHEELER NURSING & REHABILITATION
1000 S. Kiowa • Wheeler, Texas • 806/826-3505

THE WHEELER TIMES
Serving Wheeler Since 1933
Louis & Barbara Stas & Family
... a part of Wheeler since 1960

vs. MEMPHIS
FRIDAY, NOV. 10, 2006
NICHOLSON FIELD — 7:30 P.M.

Buster, Debbie, Jennifer & Jarrod Haning
— GO COLE! —

In Memory of **THURMAN RIVES**

WHEELER VETERINARY CLINIC
Drs. LeeAnn & Ben Ed Hillhouse

Weatherly Heating & Air — 806/336-4505
The Weatherlys: Kandi, Scott, Shanna, Chance, Brandon, Sarah Savannah

Kandi's Hair Studio — 826-0587

MUSTANG AUTO CARE
1100 S. Alan L. Bean Blvd.
Wheeler, TX — 806/826-0948
Hours: 8-5 M-F Closed for Lunch 8-12 Sat.
Oil Change • Tune-ups • Shocks • Struts
Alignments • AC Service
Charles Pettit

MR. B.B.Q. — Steve, Joyce & Caitlynn Walker
Don't forget your BBQ burger at the game!

MEET THE MUSTANGS

NICOLE MOORE
... Cheerleader

SARAH MILLER
... Cheerleader

CLAWSON COMMUNICATIONS
Dobson Cell Phones & Accessories

Kent, Will, Kelby & Maddie Vise

H&H TIRE 403 RED RIVER WHEELER, TEXAS 806 826-5759
Come see us if you need ... TIRE REPAIR or if you need ... NEW TIRES
Hours: M-F 7:30-5:30 Sat. 7:30-noon

H & H DIRT WORKS
P.O. Box 207 — Wheeler, TX 79096
(806) 826-5759

Speedi Mart CONVENIENCE STORE
Happy Hour: 3-5 Daily — Store Hrs. M-F 6-10, Sat. 6-10:30, Sun. 7-10
Brock & Jenny Kauk & Girls — Janice Scales, Mgr.

STILES RANCH
Bob & Sue Stiles
Bill & Kay Stiles

Dori's Salon 111 West Texas Street
Wheeler, TX—826-5646

HOME - AUTO - FARM - LIFE
Todd Moore Insurance Agency, Inc
Representing the Germania Companies
315 N. Main — P.O. Box 168 — Shamrock, TX 79079
Todd Moore - Owner/Agent

806.256.8911 806.334.0330 800.687.3730
INSURANCE AGENCY INC.

Centergas 710 E. Oklahoma — Wheeler, TX
806/826-5222
Larry Jones, Manager

Memphis Roster Not Available At Presstime

Herman Lowery DBA Yellow Rose Hotshot
P.O. Box 127 — Canute, OK 73626
Fully Insured — 500 Mile Radius
One Ton 40 Foot Gooseneck
(580) 210-9145 Cell (580) 210-9219 Home
(580) 303-9160 Business

CROSS COUNTRY BARN
OPENING SOON AT ... 301 E. OKLAHOMA ST.—Ph.: 826-2276
David & Paula Britt

Hebrews 11:1-3: New faith is the substance of things hoped for, the evidence of things not seen. For by it the elders obtained a good report, through faith we understand that the worlds were framed by the word of God, so that things which are seen were not made of things which do appear.

Happy birthday to Phillip Hernandez, Janice (Verde) Christly, Shelby Jones, Stacy McWhorter, Travis Wilson, Cindy Bradstreet, Brittney Daniels, Wiley Bailey on Nov. 5; Andy Shipp, Chuck Hagan, Eric Zybach, Steve Corso, Lajo Cronover, Shannon Cantwell, Steven May, Jerry Hefley, Gary Gilliland, Becky Sallee, Arielle Sword, Tandy Wright on Nov. 6; Shot Adams, Mike Gallagher, Stacy Adams Mansoor, Jane Bright on Nov. 7; Juanita Fillingim, Dale Sides, Cuyler Stinnett, Rodney Hudson, Rick Jones, Glenn Hughes, Dorothy Miller, Lisa Wills on Nov. 8; Kathy Hathaway, Carolyn Sabbe, Machille Henson, Luke Sacke, David Jones, Seth Stribling on Nov. 9; Claudine Finsterwald, Mandy Meadows, Virginia Moore, Travis Thiessen, Will Smith, Kelley Wilson, Helen Singleton, George Helton, Brad Harrison on Nov. 10; Christy Hefner, Sarah Risner, Jake Benefield, Lacy Britten, Roy Baker, Travis Little on Nov. 11.

Wes and Cindy Bradstreet drove to Alvarado Friday for a weekend visit with their kids, Ember and Mike Keith and Miles, Jenna and Zachary. They celebrated Cindy and Ember's birthdays. Ember and Mike teach at Venus. Also there were Sandy Bradstreet and fiancée, Brad Cooper.

Enjoying a good meal and fellowship at Soto's Thursday for Ladies' Day Out were Ned Burrell, Marie Baker, Leona Coates and Verna Fillingim. In December Ladies' Day Out will meet at The Spot on Thursday, Dec. 7, at 11:30. All

ladies invited, always.

Happy Birthday to Caleb and Micah Koen on Nov. 1. Eddie Cavez and Hazel Gallegos on Nov. 2 and Wynelle Waldo on Nov. 4.

Ft. Elliott volleyball girls played Electra at Vernon Saturday at 11:00 a.m.

"There is nothing better than a good friend, except a good friend with chocolate."

—Pickwick Papers, from Barbara Austin

Happy Anniversary to Tim and Sallie Adcock and Richard and Bonnie Meadows on Nov. 9; Gary and Carolyn May on Nov. 11; Ricky and Barbara Hodges on Nov. 7; Jimmy and Marie Adams on Nov. 10; Tim and Terrie Patterson on Nov. 5. God bless you everyone.

A group of Wheeler 5th and 6th grade kids came by Monday night seeking donations of supplies to send to troops over seas. Sorry I was not better prepared. Sounds like a worthy thing to do.

So sorry to hear that Chuck Hogan passed away Monday night, October 30. A friend to so many. I hope Louise is doing better. Pray for the family. Chuck died quietly at home. Chuck's funeral was Friday at Mobeetie Baptist.

John 14: 1-3: Let not our heart be troubled: Ye believe in God, believe also in me. In My Father's house are many mansions; if it were not so, I would have told you. I go to prepare a place for you. And if I go and prepare a place for you, I will come again and receive you unto myself; that where I am, there ye may be also. We sure hate to see Pastor Dennis and Emma Williams and boys leave Wheeler. They are very dear to us. But know God will be with them and guiding them. Remember to pray for Dennis and Emma. Good friends Wes Bradstreet and Johnny Crawford and Anne Ellison came to help with loading and packing up stuff and others before they left.

Everyone is invited to the Veterans Day Program at the Old Mobeetie Museum Friday, Nov. 10 at 1:30 p.m. under the shelter.

Samnorwood Varsity girls will come to Ft. Elliott to play basketball Saturday, Nov. 11, at 12:00 p.m. Good luck! Monday, Nov. 13, Miami Jr. High will come to Ft. Elliott to play basketball at 5:00 p.m. Tuesday, Nov. 14, Shamrock High School will come to Ft. Elliott to play basketball.

Ft. Elliott Junior High basketball tournament will be Thursday, Nov. 16 and Sat. Nov. 16. Ft. Elliott High School will play basketball at McLean at 6:30 p.m. Nov. 17.



Sincere sympathy to family and friends of Herman Topper, 70, of Berger in his death Monday. Herman was born in Wheeler County in 1936. He married Estelle Aderholt. Survivors include his wife and two sons of Berger and two sisters, Mary Ann Maxwell of Wheeler and Wanda Mitchell of Pampa. Burial in Wheeler Cemetery.

Sincere sympathy to family and friends of Virginia Murray, 72, in her death. Kandi Jones of Mobeetie is a granddaughter. Virginia has been very ill. Her funeral was Saturday, Nov. 4, at 11:00 a.m. at Mobeetie Baptist Church. May God comfort each of you.

Laurel and Ed Hershman fixed sandwich supper at Wheeler Baptist Wednesday night. Good Rick Bond was in charge of Prayer Concerns and Bible Study. Good message. Wesley Steen led singing.

Enjoying quilting and visiting at Totty School Thursday were Betty Rogers, Jane Seitz, Audrey Seitz, Sydney Lynch, Augusta Seitz, Melba Corcoran and Mabel Tabor.

News, Views, Commentary
On KPDR, 90.5
... in Wheeler
Weekdays 6:00 a.m. to 7 a.m.

Betty brought apple pie and ice cream for dessert.

Marie Wills funeral was Thursday, Nov. 2, at the funeral home in Las Vegas, Nev. Bob Wills was still there with his brother, Millard. Evangeline Wills flew out to be there for the funeral and help what she could. Sincere sympathy to all. Millard was expected to come back to Texas with Bob and Evangeline. Besides dysplasia, Millard needed other care.

Doris Finsterwald visited friend, Orville Greenhouse Wednesday. Doris drove Orville's car to Wheeler and filled up with gas and got some groceries and shopping a little. They had a good time. Glad Orville is going well, think she is 96 and still lives alone and drives in to Mobeetie to church. God bless you!

Many friends and relatives gathered at Mobeetie Baptist Church Friday to honor Chuck Hogan in his death. Rev. Tom Stribling a Mobeetie boy, who pastors a Methodist church, officiated and gave an interesting resume of Chuck's life as Tom grew up and enjoyed visiting the Hogans. And gave scriptures. Chuck was a fine, friendly fellow wherever you saw him. We will miss him.

Rev. Dennis and Emma Williams visited Jackie Cummings and other ill and elderly before they left. They worked hard to leave the parsonage for everything, Dennis and Emma. Enjoyed your visits. Also visiting Jackie were H. B. ad Kathryn Krug and Arlie Tidwell.

Nice to get to meet Melie Kelley's mom and dad and a friend at Chuck Hogan's funeral. Melie's parents have been very helpful and have been living near the Hogans for several months. They help with the three granddaughters. And help Jeff with hay making.

Ray and Glenda Hudson went to Amarillo last Sunday night and spent the night with Ray's sister, Sharon and Harold Bertrand. They visited Ray's mom, Lois Hudson on Monday. She is using a walker, but doing pretty well. Ray and Glenda went on to the Veterans hospital at Albuquerque for Ray to have his radiated iodine test for his body scan. Praise the Lord! at all checked out clear and good. at Albuquerque Ray and Glenda got to eat and visit with Max and Glenda Seales on Monday night. the Body Scan was Tuesday and good results back on Wednesday. Praise the Lord. the Seales are cousins.

Ray and Glenda got to eat out with Rodney and Keri Hudson on Sunday at Canadian and on Thursday at Mel's Diner. Enjoyed the music. They also enjoyed a visit from neighbor Al Lehman. Glenda visited neighbor Lucille Helton one day. She is doing pretty well. Has lost a lot of weight.

New Baby
Congratulations to Dallas and Krystal Fillingim on the birth of their new baby girl Friday morning, Nov. 3, at Wichita Falls Hospital by C-section. Kamry Mae is a big girl. She weighed 8 lbs. and 7 ozs. and 20 1/2" long. Krystal is feeling better and Kamry is beautiful and both doing great. Kamry is welcomed by big sisters, Keaira, 2. Proud grandparents are David and Rita Pearson and Melvin and Joyce Brand. I'm proud to be great-grandma. Denny and Chris Fillingim are grandparents, too. Lindsey Criswell and Blain and Dagen and David and Rita and several of Krystal's family were there for the birth's 8:00 a.m. Nov. 3.

Nice to see Betty Bell at Thriftway, looking so perky. She said she was getting younger. I should have gotten her recipe.

Doris Finsterwald played beautiful music at Chuck's funeral and for Nadine Lane to sing two pretty specials. Katie Shipp also sang a song without music accompanying. So pretty! Mobeetie Baptist served dinner for the Hogan family.

Nice to eat lunch at Maxey's Friday with Ed and Laurel Hershman and H. B. and Kathryn Krug. Good visits after Chuck's funeral.

Thanks Parkview Home Health for making flu and pneumonia shots available to so many. Glad to get that flu shot. No charge if you are on Medicare. thank you!

"May your troubles be less, your blessings be more, and nothing but happiness come through your door"

from *Canadian Record*
Earl and Betty Huestead came to Wheeler Care Center Tuesday for Sing-a-long, a short message on

(Continued Page 8)

Save more with companion policy discounts when we insure your home and autos.

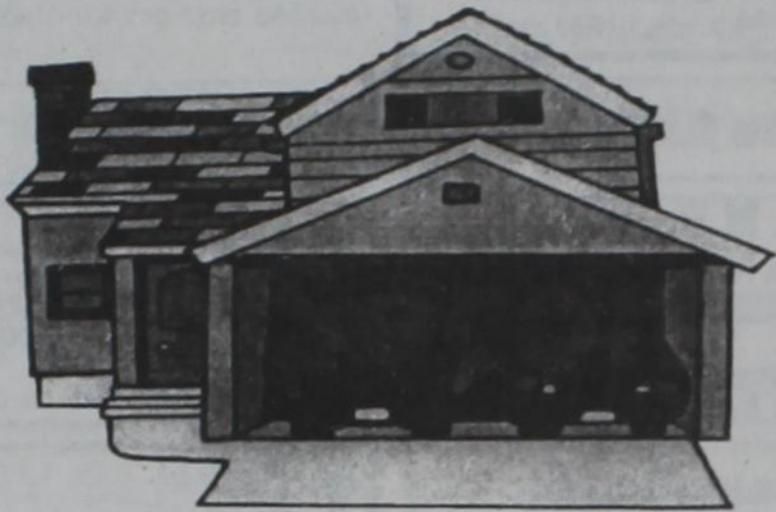

Germania Insurance Companies... serving Texas insurance needs for 110 years. Rated A (Excellent) by A.M. Best.

Providing property, liability, life and auto insurance coverage.



The Insurance Texans Trust

Todd Moore Insurance Agency, Inc.

315 N. Main St. • Shamrock

806.256.8911 • 1.800.687.3730

MARSHALL'S HEATING & AIR CONDITIONING

WHEELER, TX—PHONE: 664-5395—CELL: 662-7876



NOW DOING AIR DUCT CLEANING

It's Hard To Stop A Trane

—24 Hour Emergency Service—

LICENSED & INSURED

License No. TAQLB022710E

Mark Marshall, Owner

WHEELER MENU

MONDAY, November 13 — November 17, 2006

MONDAY

Breakfast: Cereal, Oatmeal, Toast, Juice, Milk

Lunch: Sloppy Joes, Pickle Spears, Waffle Fries, Baby Carrots, Cookies, Milk

TUESDAY

Breakfast: Egg Patties, Sausage, Biscuits, Gravy, Juice, Milk

Lunch: Lasagna, Nachos, Chili Beans, Lettuce, Tomatoes, Apple, Milk

WEDNESDAY

Breakfast: Breakfast Pizza, Cereal, Toast, Oatmeal Juice, Milk

Lunch: Turkey/Dressing, Gravy/Etc., Green Beans, Hot Rolls, Cranberry Sauce, Milk

THURSDAY

Breakfast: Biscuits, Sausage, Gravy, Juice, Milk

Lunch: Chicken Spaghetti, Corn/Salad, Peaches, Texas Toast, Milk

FRIDAY

Breakfast: Peanut Butter & Jelly Sandwiches, Oatmeal, Cereal, Juice, Milk

Lunch: Pizza, Carrots, Salad, Fruited Jello, Rice Cereal Treats, Milk

(Menu subject to change)

Wheeler Thriftway now has A.T.M.

THRIFTWAY SUPERMARKET

Your source for the freshest **PRODUCE • MEAT • DAIRY**

Wheeler Thriftway now has A.T.M.

WHEELER COUNTY'S EXCLUSIVE SOURCE FOR PLAINS & SHURFINE PRODUCTS.

THRIFTWAY SUPERMARKET
300 EAST OKLAHOMA
WHEELER
826-5944 PHONE 826-3345 FAX

MARKET SQUARE THRIFTWAY
205 EAST THIRD
SHAMROCK
256-2481 PHONE 256-5060 FAX

When Seconds Count...



In a rural medical emergency - heart attack, stroke, car accident, whatever the situation - your best hope for a good outcome rests in the ability to reach an appropriate medical facility as quickly as possible.

When Seconds Count, So Does Your Membership...

Your membership with Air Evac Lifeteam will fly you to the nearest appropriate emergency health care facility at no additional cost to you.¹

Jill Burks,
Membership Coordinator
580-497-7992

AIR EVAC LIFETEAM ANNUAL MEMBERSHIP FEES

	1-Year	3-Year	5-Year
Initial household member	\$50	\$135	\$225
Two-member household	\$55	\$150	\$250
Household of three or more	\$60	\$165	\$275

ENROLL TODAY!

Call 580.497.7992 or visit www.lifeteam.net for more information.

AIR EVAC
1-800-793-0010 • www.lifeteam.net

¹ Air Evac Lifeteam works with our member's benefits providers to cover the cost of emergency flights. Whatever our member benefits provider pays is considered payment in full for member flights no matter how many times a year members use the service for life- or limb-threatening emergencies.

WHEELER PLUMBING

511 S. Cheyenne
New Construction
Remodel
Repair
Sewer Service
Septic Systems
Site Evaluations

Phone: 826-5907
MAX McQUEEN
P.O. Box 754 Wheeler, TX



The first grade class at Ft. Elliott Elementary worked very hard at making paper mache' pumpkins, for the first grade pumpkin patch.



THE WHEELER TIMES
PAGE 7—Thursday, November 9, 2006
"Wheeler, town of friendship and pride."

John W. Smith To Be At Church of Christ

John W. Smith will speak at the Wheeler Church of Christ on November 11 and 12, 2006. His topic will be "Saving Our Marriages".

Mr. Smith is scheduled to speak at four different times at the local church. Saturday, November 11, at 7:00 p.m. His subject will be "Becoming One". On Sunday, Nov. 12, the title of the 9:30 (Bible Class) talk will be "God's Purpose in Marriage". At the Worship service, 10:30 a.m. the sermon will be "Holy Husbands". On Sunday afternoon, following a free pot-luck luncheon the title of Mr. Smith's address will be "Footprints of Jesus".

John W. Smith is a preacher, speaker and writer. His books include *My Mother Played the Piano* and *My Mother's Favorite Song*,

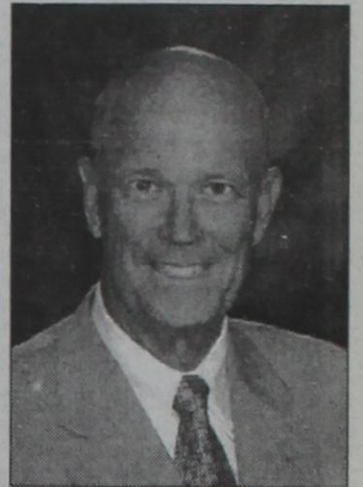

John W. Smith

as well as the series *Hugs for the Heart*.

The Wheeler Church of Christ is located at 1001 S. Alan L. Bean Blvd. (Highway 83).

Check with the

TIMES

for all your

**JOB PRINTING
OFFICE SUPPLIES
OFFICE FURNITURE
ANNOUNCEMENTS
INVITATIONS
& PRINTED NAPKINS**

110 EAST TEXAS — WHEELER, TX
Phone: 806/826-3123

A Subscription to . . .

THE WHEELER TIMES

. . . makes an excellent gift . . .

KEEP UP WITH WHAT'S HAPPENING IN WHEELER
"It's like a letter from home for those living elsewhere!"

\$20.00 in Wheeler Co. **\$22.00** Elsewhere
806/826-3123—P.O. Box 1080—Wheeler, Texas 79096

Country (from Page 6)

attitude and prayers for the people. Rosalie played the piano. Always a good service on Tuesday mornings at 10:00 a.m. About 15 residents there to enjoy it. Thanks aides for getting them in. Some there were Robert, Billy Joe Dyson, Howard Surber, Wayne Stanton, Opal Hutchison, Norma Bowerman, Wilma Maddox, Minnie Bell Vinson, Addie Swift, Janie Bliss, Dorothy Hink, Dorothy Walker, R Jackson, Cora Potts, Lucy Ricketts, Gelemmia Back and others.

At Wheeler Care Center Nicole, a therapist and her little 4-year-old girl, Ella, were dressed as black cats and came in to greet the people and give hugs Tuesday. Thanks!

Next Tuesday, Nov. 7, at 10:00 a.m. Allison Pentecostal groups will come to Wheeler Care Center for Sing-a-long. Tuesday night at 6:30 "Nearly Brothers and no Mountain Boys" band will come to the Care Center (Nov. 7) to make beautiful music. Always good. Visitors welcome.

First Sunday Sing

There was a very good program at Mobeetie Baptist Church Sunday night. Some singing were Nadine Lane, Gina Seitz, Marion Grimes, Evelyn Meek, Wesley Steen, Sonya Hudson, Terry and Terri Hovey and Tiffany, Mobeetie choir were Paul Hathaway, Toney Dickey, Melba Corcoran, Bobbie Walker and Gina Seitz. All was

good. Also with good and humorous readings were Helen Steen, Mary Cornell, Sonya Hudson, Ray Hudson and Aaron Laverty. Delicious supper was served after singing. Also Martha Meek played her harmonica beautifully. Next month, December 3, singing will be at Allison Baptist. Everyone invited.

Nice to visit with Keith Bell at the Fall Festival at Briscoe. Oldest son, Michael, is almost 17, a junior in high school and a good ball player at Ft. Elliott. Jayton is 12 and heather, 7.

Also nice to visit with Jamie (Trimble) and husband Brady Brogdon. they have 5 children (yours, mine and ours).

They live in the Depo house. There were many people from Briscoe, Allison, Mobeetie and other places to the Fall Festival. it was in the School Cafeteria and old gym with good concessions,

Bingo, cake walk and many activities at Ft. Elliott, Briscoe Campus Saturday night, Nov. 4. Nice to visit with several.

Pray for Winnie Gilmer. she had a heart attack with a blockage and had to have some stints in. She is home now and doing pretty well. Praise the Lord!

To Wheeler Care Center Sunday coming from Wheeler Baptist Church for Sunday Church service were Leona Coates, who played the piano, Wesley Steen, who led singing and sang a special, Dianne Sparks, Martha Meek and

Joe Don King, Joe VanZandt Are Recognized At Ext. Centennial

On November 4th District I Extension Agents celebrated the Centennial in Canyon at a reception. Retired Extension Agents Joe & Janie VanZandt and Joe Don King accompanied by his wife Wanda King were present for the celebration. Joe VanZandt retired from Gray County, Janie VanZandt retired from Comanche County and Joe Don King retired from Wheeler County.

It was a century ago on Nov. 12, 1906, that local leaders in Tyler hired WC. Stallings, a leading farmer, to serve Smith County as the first Extension agent to serve a single county in Texas.

The groundwork leading up to that historic hiring began in 1892, when the boll weevil invaded Texas from Mexico. By 1903, the small beetles had cut Texas cotton yields in half. They were well on their way to toppling the long-held monarchy of "King Cotton" in the Lone Star State and the economic health of Texas.

Fear of losing the entire cotton

industry led to extreme reactions. Dr. Seaman A. Knapp, U.S.

Department of Agriculture Special Agent for Promotion of Agriculture in the South, toured the infested area and wrote: "I saw hundreds of farms lying out; I saw a wretched people facing starvation; I saw whole towns deserted..."

Congress appropriated \$250,000 for use in "stamping out the boll weevil" in 1904. The money was split between U.S. Department of Agriculture's Bureau of Entomology and Bureau of Plant Industry. Both bureaus promptly began "how-to" demonstration work on government-owned experimental farms for farmers to emulate. But the farmers were unimpressed. The farming practices demonstrated were right, but the delivery methods were wrong. The human factor hadn't been considered. Most farmers scoffed at the ideas they were shown, because they knew any possible loss incurred would be completely covered by "Uncle Sam's" dollars.

Knapp, though, knew how to communicate with farmers. His leadership skills and understanding of his audience had led to the first community-based, farmer-administered farm demonstration in the nation. That project occurred on the Walter C. Porter Farm in Terrell in Kaufman County.

Terrell community leaders had asked Knapp in 1902 if he would set up a government-run farm in their community. But Knapp already supervised five demonstration farms in Texas and Louisiana, and regrettably declined, having run out of the time and funds needed to take on another property.

The Terrell group didn't take "no" for an answer. They offered to run and fund the farm themselves if Knapp would give guidance and recommendations applicable to their growing conditions. A formal agreement was ratified on Feb. 25, 1903, thus establishing the result method demonstration work that is so vital to Extension work today.

Porter subsequently planted 70 acres under Knapp's guidance and was rewarded with more return per acre than his family had ever earned.

Ironically, the Porter Farm demonstration had nothing to do with the boll weevil. Porter's work focused instead on soil improvement and crop diversification. However, Knapp's educational method of reaching farmers, called "cooperative demonstration work," was immediately adopted to address the boll weevil problem.

The Knapp-Porter success grew to include 7,000 farmers by 1904 and 32,000 by 1908. There were too many demonstration projects going by 1904 for Knapp to personally supervise, so USDA, aided by a national philanthropists' group known as the General Education Board, hired regional agents to travel from farm to farm.

By 1906, local interest in demonstration work became so strong that taxes levied by commissioners' courts and school boards were appropriated to hire agents to work in single counties.

Stallings was the first one hired. According to Joseph C. Bailey (1945), Knapp's biographer, Knapp wanted men much like himself with: an abundance of sound common sense; a well-earned reputation for successful and superior farming practices; a readiness to serve their fellow farmers and the cause of better agriculture ... ; a position of some authority and leadership in their own communities arising from these attributes; and, finally, a good bit of ... shrewd discernment and adroitness in converting skeptics and recalcitrants.

Today, all of Texas' 254 counties are served by at least one county Extension agent. Their realm of educational knowledge has extended from solely agriculture and natural resources to now include agents with responsibilities in 4-H, Extension's youth component; family and consumer sciences; and community resources and economic development. These agents are backed by subject-matter specialists across the



Don and Wanda King



Joe and Janie VanZandt

state who act as resource people in a wide variety of disciplines.

Knapp had the foresight to include the credibility of what is now the Texas A&M University System in the supervising of demonstration work to minimize possible objections to federal intervention in state and local affairs.

It's been 100 years since Stallings was hired, but the same values of credibility and respect that made the agent of that era such a success still hold true today. Extension's credo of "real learning for real life" is as imperative to the success of the organization now as it was then.

And what's become of the boll weevil that galvanized Texans to act and kick-started Cooperative Extension work? He's still here, but his threat to the industry is greatly diminished thanks in no small part to the educational efforts of Extension agents and specialists who convinced farmers

statewide to support and cooperate with the efforts of the Boll Weevil Eradication Foundation. Today, every acre in Texas is in the eradication program and 2/3 of all the cotton acres have only a very low boll weevil infestation.



Carlissa Green, age 17 is the daughter of Robbie and SaRita Green of Binger, Oklahoma. Grandparents are Glenn and Betty Boydston of Allison, Texas and Foy and Sharon Green of Binger, Oklahoma. Great grandmas Opal Boydston of Allison, Texas.

For all your ...
Insurance Needs, See
Eastern Panhandle
Insur. Agency, Inc.
117 W. Texas St.—Wheeler
806/826-3573
•Auto •Home •Life •Health
•Commercial •Bonds

Oil (from Page 3)

44, Sec. 44, A-3, H&GN, for the following Directional wells:
#9, 2450' from South & 970' from West line of Sec., PD 15950' (BHL: 1650' from North & 990' from West Sec. line)

#10, 2460' from South & 970' from West line of Sec., PD 15900' (BHL: 1980' from South & 2310' from West Sec. line)

#11, 2470' from South & 970' from West line of Sec., PD 15900' (BHL: 990' from South & 467' from West Sec. line)

Oil Well Completions
HEMPHILL (HEMPHILL Granite Wash) Dominion Oklahoma Texas E&P, Inc., #2 Locke '57' Sec. 57, A-2, H&GN, spud 5-12-06, drlg. compl. 5-30-06, tested 7-1-06, flowed 37.8 bbl, of 47.3 grav. oil + 1076 bbls. water thru 23/64" choke on 24 hour test, GOR 14735, TD 11660', PBTD 11511' --

ROBERTS (CLARK-MARTTN Granite Wash) 3-T Exploration, Inc., #1082-R Martin Trust, Sec. 82, C.G&M, spud 6-6-06, drlg. compl. 6-14-06, tested 10-10-06, pumped 45 bbl. of 42 grav. oil + 20 bbls. water on 24 hour test, GOR 1000:1, TD 9800', PBTD 8340' -- Re-Entry

Gas Well Completions
GRAY (EAST PANHANDLE) Cimarex Energy of Colorado, #3 Boyd, Sec. 41, 23, H&GN, spud 1-11-06, drlg. compl. 1-15-06, tested 3-8-06, potential 20 MCF, rock pressure 27.2. TD 2685', PBTD 2658' -- Form I filed in Gruy Petroleum Mgmt. Co.

GRAY (EAST PANHANDLE) Cimarex Energy Co. of Colorado, #4 Hudgins, Sec. 9, 30, H&GN, spud 1-20-06, drlg. compl. 1-25-06, tested 2-22-06, potential 240 MCF, rock pressure 115, TD 2387', PBTD 2362' -- Form I filed in Gruy Petroleum Mgmt. Co.

GRAY (EAST PANHANDLE) Cimarex Energy Co. of Colorado, #4 Hudgins 'B', Sec. 7, 25, H&GN, spud 4-10-06, drlg. compl. 4-12-06, tested 5-31-06, potential 22 MCF, rock pressure 76, TD 2316', PBTD 2290' -- Form I filed in Gruy Petroleum Co.

GRAY (EAST PANHANDLE) Cimarex Energy Co. of Colorado, #4 Shaw 'A', Sec. 18, 4, E,D&P, spud 11-28-05, drlg. compl. 12-1-05, tested 1-13-06, potential 230 MCF, rock pressure 146.7, TD 2598', PBTD 2542' -- Form I in Gruy Petroleum

HEMPHILL (BUFFALO WALLOW Granite Wash) Forest Oil Corp., #1353A Barker, Sec. 53, M-1, H&GN, spud 8-4-06, drlg. compl. 8-25-06, tested 9-27-06, TD 13453', PBTD 13367' --

HEMPHILL (BUFFALO WALLOW Granite Wash) Forest Oil Corp., #7052A John C. Vise, Sec. 52, M-1, H&GN, spud 7-28-06, drlg. compl. 8-18-06, tested 10-10-06, potential 910 MCF, rock pressure 2320 psia, TD 13595', PBTD 13488' --

HEMPHILL (HEMPHILL Douglas) Brigham Oil & Gas, L.P., #3 Derek '12', Sec. 12, A-1, H&GN, spud 6-20-06, drlg. compl. 7-8-06, tested 9-9-06, potential 224 MCF, rock pressure 528 psia, TD 8395' --

HEMPHILL (N.W. MENDOTA Granite Wash) Dominion Oklahoma Texas E&P, Inc., #3 Mendota Ranch '51D', Sec. 51, 1, H&GN, spud 6-25-06, drlg. compl. 7-9-06, tested 8-7-06, TD 11418', PBTD 11342' --

ROBERTS (REDDEER CREEK Granite Wash) Bluegrass Energy, Inc., #605 Byrum, Sec. 5 B-1, H&GN, spud 8-19-06, drlg. compl. 9-10-06, tested 10-12-06, potential 6438 MCF, rock pressure 2514 psia, TD 10475', PBTD 10406' --

ROBERTS (ST. CLAIR Granite Wash) Crest Resources, Inc., #4 W.H. Martin, Sec. 83, C.G&M, spud 2-10-06, drlg. compl. 2-24-06, tested 5-8-06, potential 6366 MCF, rock pressure

1878 psia, TT) 9850', PBTD 9850' --
WHEELER (STILES RANCH Granite Wash) EOG Resources, Inc., #8 Britt '7', Sec. 7, 1, B&B, spud 8-21-06, drlg. compl. 9-6-06, tested 10-5-06, potential 8478 MCF, rock pressure 2634 psia, TD 12905', PBTD 12808' --

Charles & Marguerite Funte
and
Larry & Candy Foxier
and
Joe & Barbara Seale
Request the honor of your presence
at the marriage of their children
Janet Lynn Funte
and
Jeanne Lynn Seale
Saturday, November 25, 2006
4 P.M.
at the Wedding Chapel
505 S. Tennessee Street (6th & Tennessee)
Amarillo, Tx
Reception immediately following.
RSVP
806-679-6434

RED RIVER
Steakhouse
Hrs.: Tues-Sat 11 a.m. - 9 p.m.
Specials:
Friday Night: BBQ Ribs
Saturday Night: Prime Rib
101 W. Hwy 66—McLean, Texas
806-779-8940
Let us custom cook your next party!

AUCTION
Sat., Nov. 11 — 9:43 A.M.
LOC.: WHEELER, TX — 1322 S. Canadian St. — From Junc. Of Hwy. 83 (Alan L. Bean Blvd.) FR 2473 (So. Edge of Wheeler) Take FR 2473 West 2 Blks to Canadian St.
MOORE, BRYANT, & BURTON LIVING ESTATES
Auctioneers Stat: Don't Miss This Combination of Three Small Nice Estates.
FURNITURE-OFFICE FURNITURE-APPLIANCES-KITCHEN & HOUSEHOLD-DOLLS & STUFFED ANIMALS-BEANIE BABIES & BAMERS-COLLECTIBLES-EXERCISE EQ.-TV'S & STEREO-S-TOOLS-LAWN & GARDEN — FULL LISTING ON WEB PAGE
www.loydauction.com
email: Lyndon@loydauction.com
Lyndon Loyd Auctioneers (Lic. 7119)
806-826-5850 or 334-0407 — Wheeler, TX

WHEELER COMMUNITY CHURCH
Rev. Alberta and Pat Helton
806-323-9849 or 826-5607
P.O. Box 544
Wheeler, TX 79096
801 Alan L.Bean Blvd.
Sunday—6:30 P.M.
—WELCOME—
John 14: 6 "Jesus saith unto him, I am the way, the truth and the life; no man cometh unto the Father but by me."

Steel Construction
Barns, Houses,
Sheds,
Carports, and etc.
Pat-Home: 806/447-9705
Cell: 806/205-0770
Clint: 806/205-0646
Scooter: 806/447-1122
Cell: 806/930-9201

Hospital Notes

Assisted Living

Verne Lohberger
Opal Hefley
Alvern Hutchison
C.B. Brotherton
Iona May
Willie Mae Helton
Duane Bradford
Tom Frye

Admissions

10/26 Eddie Mack
10/30 Peggy Frazier
11/4 Jonathan Roberson
Dismissals
11/1 Eddie Mack
11/3 Peggy Frazier
11/5 Jonathan Roberson

AUCTION • NOVEMBER 18
8,500± ACRES SELLING ABSOLUTE IN PARCELS
GUNNISON, COLORADO
• Prime land for grazing and hunting
• 4 homes
• Large hunting lodge
• Water rights
For more information contact: 800.558.5464
J.P. KING WWW.JPKING.COM
Jerry Craig King, J.P. King Auction Company, Inc.

Industrial or Toxic CANCER
EXPERIENCE COUNTS
Lawyers with over 80 years combined expertise.
may occur 15 to 50 years after exposure. MESOTHELIOMA or LUNG CANCER may be caused by asbestos exposure, ACUTE MYELOID LEUKEMIA by Benzene exposure and MELANOMA, KIDNEY or BLADDER CANCER by coal tar pitch exposure. Family members may also be exposed by dirty clothes. Call us for professional insight.
Ryan A. Krebs, M.D., J.D.
Doctor-Lawyer in Full-time Law Practice
Richard A. Dodd, L.C.
Timothy R. Cappolino, B.C.
Board Certified Personal Injury Trial Law and Civil Trial Law by the Texas Board of Legal Specialization
NO FEE FOR FIRST VISIT
CAMERON, TEXAS
1-800-460-0606
www.asbestoslaw.com

Chat (from Page 1)

Jean Mason. Wayne passed away, a victim of cancer on Saturday morning.

—cwe—
Barbara remained in Wichita and I returned home on Sunday.

—cwe—
I had to call in Juanita Boydston to do the reading for me, since I am not a proof reader. Thanks, Juanita.

—cwe—
We had to get the paper in the mail early for me to attend the funeral for Wayne, a brother-in-law, in Hinton on Wednesday.

—cwe—
My memory of Wayne goes back to high school, when he was dating Jean. Jean and I were classmates and buddies all through high school; she is Barbara's sister.

—cwe—
Happy Birthday, Dorcie Gillette! Dorcie, the youngest granddaughter, will be 11 on Monday, November 13.

—cwe—
Hope we have not messed up too badly.

—cwe—