

YOU HAVE TO TRY IT TO BELIEVE IT!

Gillette Super BLUE BLADE

Gillette Super BLUE BLADE

10 for 69¢

GILLETTE RAZORS

All Members Are Urged to Attend Eastern Star Meet

The regular meeting of the Eastland Chapter, No. 280, O.E.S. will be held Tuesday at 7:30 in the Masonic Hall.

Featured at this meeting will be a distinguished guest who is the Grand Chapter Officer from Clyde.

All members are urged to attend this important meeting.

TELEPHONE TALK

Archer H. Marx, Jr., Manager

HOSPITAL CARE BY TELEPHONE

Every day a number of interesting or unusual communications problems crosses my desk. While this one happened here in Eastland, I think you'll find it interesting.

After Thanksgiving, a young mother was hospitalized. She needed medication and complete rest. She went well until she began to miss her three children who were too young to visit her in the hospital. Matters worse, she worried about not being able to go Christmas shopping.

The nurses discovered what was troubling her, and a quick remedy. A phone was placed next to her. She talked with her children every day... and, what's more, all of her Christmas shopping by telephone. It's a service like this that make it possible for us to give you like this: "You name any communications problem, Western Bell has a service to meet it."

"NOW HEAR THIS..."

Remember this old phrase made famous by the Navy? "Speak up!" When new orders or instructions were being given, when answers were required, all the crew had to do was "speak up."

The folks in Eastland may have a similar communications system for the home. It's called the home intercom and offers many advantages to save time and steps. For instance you can talk from room to room, or to people on the phone, even answer the door without leaving the room you're in.

Each phone in the home is a small speaker which carries the caller's voice. The person called can answer through a small microphone located in the base of the phone.

If you'd like more information about the home intercom, call the telephone business office—or ask any service man.

KEEP AN OPEN LINE

Even in a while a child or a household pet will cause a phone to be off the hook. When this happens the phone automatically closes to all incoming calls. To make sure there are no lost calls to your home, check occasionally check the phones in rooms where children play.

Call by number. It's twice as fast.

WESTERN BELL TELEPHONE COMPANY

MAJESTIC

Hollywood wants your comments about our **SNEAK PREVIEW TONIGHT!**

NEW PRERELEASE! AN OUTSTANDING NEW FEATURE FROM A MAJOR STUDIO!

Patrons comments sent direct to the producer.

Adults 60c — Students 40c — Children 25c

SUNDAY AND MONDAY

A Man in Search of His Soul!

NEVER IN THE BLOOD

ZIMBALIST, JR. - ANGIE DICKINSON - JACK KELLY - DON AMECHE



Mrs. Donald Edward Adair

Miss Mildred Day Becomes Bride Of Donald Edward Adair Jan. 29

Miss Mildred Day became the bride of Donald Edward Adair of Hamlin Sunday, Jan. 29, at 3:30 p.m. in the First Christian Church of Abilene. Rev. Ray Heckendorn of Eastland read the wedding vows.

Parents of the bride are Mr. and Mrs. Neil Day, 911 S. Daugherty, Eastland. Mr. and Mrs. W. D. Adair of Hamlin are parents of the groom.

Honor attendants of the couple were Mr. and Mrs. Muri Don Smith of Hamlin.

Mrs. Adair is a 1958 graduate of Eastland High School and is presently a junior at North Texas State College in Denton. She is majoring in elementary education.

Mr. Adair was graduated from Hamlin High School in 1957 and is also a junior at North Texas State College. He is a physical education major and a member of the Pi Kappa Alpha Fraternity.

Attending the ceremony were her parents, Mr. and Mrs. Day, and the groom's sister, Mr. and Mrs. Wicker and Suzanne of Hamlin.

Texas Cattle—

(Continued from page one)

USDA will report the number of cattle on hand on Jan. 1, 1961, the middle of this month.

I Give You Texas—

(Continued from page one)

were played on Sunday afternoon before a crowd of a thousand or so and there was a brass band that performed before and, sometimes during, the game. One season, after Texas League play was over, a team of Texas League all stars invaded Thurber to meet a nine composed of the best in the Oil Belt and the large stands were not adequate for the throng.

The fatal blow to Thurber came when the company moved its headquarters to Fort Worth and the brick plant went out of existence. Houses were sold, to be moved away, and what had been blocks and blocks of homes went back to grass, cactus and mesquite. Today, a few residence and three or four brick buildings, one of them a filling station, remain—

as well as a graceful 100-foot smokestack made of Thurber brick. These—and the half-cut-away sides of two hills from which the brick clay was taken; and the piles of earth and waste beside the forever-sealed mines are the only reminders of the once-proud Thurber, which claimed close to 10,000 inhabitants.

ATTEND THE CHURCH OF YOUR CHOICE EACH SUNDAY

Hospital

Patients in the Eastland Memorial Hospital are the following:

- Darryl Adams, medical
- Mrs. Blackwell, medical
- Mrs. Nettie Thorton, medical
- Mrs. Belle McCullough, medical
- David Robinson, Ranger, medical
- Connie, Robinson, Ranger, medical
- Mrs. W. H. Millican, medical
- Sea Hunt, surgical
- R. H. Reed, Carbon, medical
- Mrs. Jeanette Davis, medical
- H. S. Curtis, accident
- Clarence Mayers, accident
- James Johnson, accident
- Denise Loper, medical
- Deann Loper, medical
- Mrs. Sidera Clements, medical
- Clarence Pippet, Cisco, surgical
- Mrs. Mary Mahaffey, medical
- Carrie Reese, medical
- J. B. Anderson, Gordan, surgical
- B. B. Poe, medical
- Mrs. Lora Norris, medical
- Mrs. Margie Baggett, surgical
- R. P. Sneed, medical
- Mrs. Nancy Jones, medical
- Mrs. Annie Hunt, Ranger, medical
- Mrs. Ina Edwards, medical
- Dismissed were:
- Lawrence B. Reed, Mrs. Gerald Dean McCary and baby girl, Mrs. Imogene Spross and baby girl, Miss Eunice Clemmer.

ATTEND THE CHURCH OF YOUR CHOICE EACH SUNDAY

Social Calendar

Monday, Feb. 6

7:30 p.m. — The weekly meeting of the Oddfellow Lodge will be held in the IOOF Hall.

7:30 p.m. — Castle Hall, 106 Commerce, will be the meeting place of the Pythian Sisters.

7:30 p.m. — The monthly meeting of the Posse Arms will be held at the Court House.

7:30 p.m. — Mrs. W. P. Leslie will be hostess at Las Leales meeting when Carnival of Memory will be presented.

Tuesday, Feb. 7

7:30 p.m. — Eastland Chapter No. 280, O.E.S., will meet in the Masonic Hall for their regular stated meeting. All officers requested to be present and visitors welcomed.

2 p.m. — Mrs. Ita Parrish will host members of the Eastland Art Club.

2 p.m. — "Basic Christian Beliefs" will be WSCS program given in the Methodist Church.

Wednesday, Feb. 8

2 p.m. — The regular meeting of the Morton Valley Home Demonstration Club will be held in the Morton Valley Club House.

9:20 a.m. — Members of the Civic League will meet in the home of Mrs. Horace Horton. Program for the day will be on "Modern Art."

WORTH FOOD MART

The SURE SIGN OF QUALITY!

Prices Effective Monday, Tuesday and Wednesday

PORK CHOPS

END CUTS **45c** Lb.

CENTER CUTS **69c** Lb.

Swift's Oriole **Sliced Bacon** Lb. Pkg. **49c**

Rath's — Beef or Veal **Chop-Ettes** 8-oz. Pkg. **49c**

Wisconsin **Longhorn Cheese** Lb. **49c**

Taste O'Sea **Haddock Portions** 12-oz. Pkg. **49c**

El Chico Mexican Fiesta!

- Mexican Dinners** 16-oz. Pkg.
- Enchilada Dinners** 12-oz. Pkg.
- Beef Tacos** 13 1/2-oz. Pkg.
- Cocktail Tacos** 11-oz. Pkg.

YOUR CHOICE

49c Pkg.

- Enchiladas El Chico** 18-oz. Pkg. **59c**
- Tortillas El Chico** 15's Pkg. **15c**

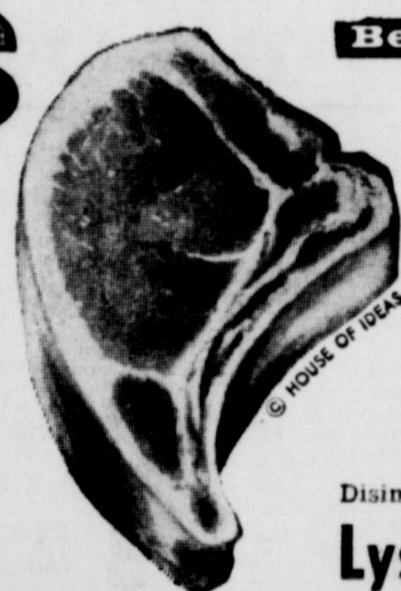

Beauty & Health!

Boyer's "H-A" Hair Arranger, Plus 4c Tax Reg. **59c 43c**

Crew-Cut Wax Boyer's Plus 4c Tax Reg. **59c 43c**

Disinfectant **Lysol** Pine or Regular 5-oz. **47c**

DOUBLE STAMPS Wednesday

With Purchase of \$2.50 or More

Our Garden of Values!



Green Cabbage Texas, Firm Crisp Heads Lb. **3 1/2c**

U. S. No. 1 Idaho Spanish **Yellow Onions** Lb. **6c**

U. S. No. 1 Colorado, McClure **Red Potatoes** Lb. **5c**

Swift's "Oz" **Peanut Butter** 16-oz. Jar **39c**

Heinz Soup Cream of Tomato 5 No. 1 Cans **49c**

Tomatoes Hunt's Solid-Pack 2 300's Cans **29c**

Golden Corn Libby's Cream or Whole Kernel 3 303's Cans **49c**

Pard Dog Food 2c Off Label 7 1-Lb. Cans **89c**

Hunt's Pears Bartlett Halves 3 2 1/2's Cans **1.00**

TUNA Save 20c 3 1/2's Cans **79c**

Prune Juice Lady Betty Quart Botl. **39c**

Tamales El Chico Yellow Label 2 300's Cans **49c**

Plain Chili El Chico No Beans 2 300's Cans **89c**

