

ome of
Leon and
ld Rip

Eastland



Telegram

★ ★ ★
TELE-THOUGHT
Don't race trains to a
crossing. If it's a tie, you
lose.
★ ★ ★

VOLUME 31

EASTLAND, TEXAS, SUNDAY, FEBRUARY 12, 1961

No. 122

ORE ---
ABOUT ---
TLAND

Winners In Contest Are Presented at Majestic

Winners in the Eastland Telegram and Majestic Theatre "Tomboy and the Champ" contest were introduced Thursday night during the showing of the movie of that title at the Majestic.

Winners were: Miss Danye Sherman, 16, daughter of Mr. and Mrs. H. N. Sherman of Route 2, Eastland. Danye is a member of the Morton Valley Community 4-H Club.

Tim Warren, 13, son of Mr.

and Mrs. Gailon O. Warren of Route 1, Carbon. Tim is a Carbon 4-H member.

Jimmy Yancey, son of Mr. and Mrs. J. D. Yancey of Olden. Jimmy is a member of the Eastland Future Farmers of America chapter.

Lela Ann Lee, 10, daughter of Mr. and Mrs. J. H. Lee of Eastland. Lela Ann is a member of the Morton Valley 4-H Club.

World Day of Prayer Service Is Planned Here

World Day of Prayer, sponsored in the U. S. by United Church Women of the National Council of Churches, carries with it a potential force worthy of the nuclear age in which we live.

From a day set aside back in 1887 at the suggestion of one woman of one denomination to pray for the success of its home missions and to bring gifts for their support, World Day of Prayer has grown into a giant interdenominational, international prayer cycle.

Now the people of 145 countries take part and their gifts help provide schools, colleges, hospitals, doctors, nurses, teachers, vacation church schools, day-care centers, mobile clinics, scholarship and spiritual nurture in America and in many lands overseas.

In Eastland, services will be held at the Church of God at 7:30 p.m. Friday, Feb. 17. This is the Diamond Jubilee Service marking 75 years of unbroken observance.

Christian Science Lecture Slated Tuesday Night

The availability of true freedom and harmony will be emphasized in a public lecture to be given here Feb. 14 at 8 p.m. by Elbert R. Slaughter of Dallas.

Slaughter will speak in the church auditorium, corner of Plummer and Lamar under the auspices of First Church of Christ, Scientist on the subject "Christian Science, The Open Door to the Kingdom of Heaven." The lecture is free, and local members have invited the public to attend.

A member of The Christian Science Board of Lectureship, Slaughter is a native of Edgewood. He became interested in Christian Science in 1936 when he accepted a friend's invitation to attend a Christian Science lecture. In 1945 he withdrew from a business career to devote his full time to the public practice of Christian Science healing.

Jaycees Urge Questionnaire Return Soon

Junior Chamber of Commerce members urged again Saturday that persons who received community betterment questionnaires complete filling them in and return them as soon as possible.

"We have had good response so far," Donald Kinnaird Jr., committee chairman, stated, "But we would like to receive more of the questionnaires before completing our study."

Liquor Charge Brings Fine In County Court

A "transporting liquor in a dry area" charge cost Joseph Daniel Oglesby \$132 in fines and court costs this week in Eastland County Court.

Oglesby entered a guilty plea to the charge.

PAGE ONE MUST

V. O. Hatcher Barracks Post World War I veterans meet at 7:30 p.m. Monday in Legion Hall.

Eastland Junior High has turned in an additional \$12.79 in the March of Dimes drive here, pushing the school's total to \$30,29.

SEE and Drive the 1961 PONTIAC . . . fresh point of view and wide track too! MUIRHEAD MOTOR CO.



CLYDE STRICKLAND — New Vice President of Worth

Clyde Stricklin Named Worth Vice-President

Clyde L. Stricklin of Fort Worth, division manager of the Worth Food Mart division of Food Mart, Inc., has been elected a vice-president of Food Mart, Inc., according to an announcement made this week to the Worth Food Mart staff by Robert H. Hoy, executive vice-president of Food Mart, Inc.

The action was taken during the quarterly meeting of the company's board of directors held Feb. 1, in El Paso, at which time the directors also declared a quarterly dividend.

Stricklin was appointed division manager in October, 1956 at which time the Worth Food Mart Division consisted of 28 supermarkets. During his administration this number has increased to 43, including entry into Dallas with nine stores, Weatherford, and Hillsboro. In addition, seven new supermarkets have been opened in Fort Worth, three of which were to replace older stores as a part of the company's broad-scale modernization program.

The total number of supermarkets operated by Food Mart, Inc. is 74. The company also has eight drive-in grocery stores. Thirty-one of the supermarkets are in the El Paso division which also has stores in Midland, Odessa, Pecos, Kermit and throughout Southern New Mexico.

Stricklin was advertising manager for Worth Food Markets and served as sales and advertising manager for the Worth division of Food Mart prior to his appointment to division manager four years ago.

Other officers of Food Mart, Inc. are J. Spencer Weed of New York, chairman of the board; Gordon W. Foster, president; Hoy, executive vice-president; James P. Tant, vice-president and secretary; Frank P. Feuille, vice-president; Herschel N. McPadden, assistant treasurer and assistant secretary; and Carrie Sloane, assistant secretary and assistant treasurer.

Directors are Weed, Foster, Hoy, Frank M. Harris (member of the advisory board of El Paso National Bank), David S. Henkel (partner, Sullivan & Cromwell, New York), H. Stanley Krusen (partner, Shearson, Hammill and Company, New York), and John D. J. Moore (vice-president, W. R. Grace and Company).

Foster, Krusen, and Henkel made an inspection tour of company facilities following the quarterly directors' meeting, including Fort Worth and Dallas area stores, grocery, produce, frozen foods, and general merchandise warehouse facilities.

Residence Sale Under Special Income Tax

The sale of a personal residence is subject to special federal income tax return rules, Arthur E. Fogle, Jr., Administrative Officer, Internal Revenue Service, Abilene, reminded taxpayers today.

The general rule, he explained, is that any profit from the sale of your home, or any other personally owned item of property such as an automobile, furniture, securities or real estate is subject to tax.

On the other hand, federal tax (Continued On Page Six)

Olden Organizes Community 4-H Club at Thurs. Meeting

Fifty people, 22 parents and 28 boys and girls attended the organizational meeting of the Olden 4-H Community Club held Thursday night in the Olden gym.

Wayne Brock, science teacher

of Olden, opened the meeting and introduced the assistant county agents who explained how a community club should be organized and how they function. The main reasons for changing the 4-H Club from a school club to a community club is to give the members more time for the four main phases of a 4-H club meeting which are inspiration, business, program and recreation and to allow leaders to work closer with the members.

Cagle, and Mrs. J. M. Fox. The subject matter leaders working in foods is Mrs. Pat Moseley.

The subject matter leaders working with boys in dairy cattle are Mr. L. J. Williamson and Mr. A. E. Fox, and those working with swine, sheep and goats are Mr. J. D. Herrell and Mr. C. E. Bridge, principal of Olden school.

This is the largest of three community type clubs organized in Eastland County. The others are Nimrod and Morton Valley.

News From Area Towns

Seventh Producer In
Joyce Oil Interests, Rising Star oil development firm, bought in its seventh Marble Falls producer in the Joyce pool southeast of Rising Star Friday with a spectacular display rarely seen since the early days of the Hilburn field northwest of here. The well, the Joyce No. 1 Oscar White, represents a half mile extension of the Joyce pool due north. It kept the Joyce record of not having drilled a dry hole in the new field intact to the present and extended the producing area to a distance of two miles.

—The Rising Star Record

Leaders who are working with the group are: Wayne Brock, Mrs. L. J. Williamson and Mrs. A. L. Fox as organizational leaders whose job is to keep the group organized and to help the officers and other leaders to plan the meetings.

The subject matter leaders working with the girls in clothing are Mrs. A. E. Fox, Mrs. J. D.

Mrs. LaMance Buried Sunday In Gorman

Funeral services were held Sunday in the First Baptist Church for Mrs. Ben LaMance who passed away February 1 in California.

Mrs. LaMance was born March 22, 1874 in Arkansas as Rosa Raburn Perry, and moved to Texas at an early age. She devoted her life to her family and raised twenty children, thirteen of whom survive her and were all present for the service except two.

Mrs. LaMance was a long-time resident of Ranger and after her husband died in 1954 she continued to live in Ranger but spent a considerable part of her time visiting with her children.

Survivors include nine daughters, Mrs. Alfred McKinley of Pauls Valley, Okla., Mrs. Albert Grice of Gorman, Mrs. John Armstrong of Los Angeles, Mrs. J. C. Grice of Ranger, Mrs. Lois Gauger of Los Angeles, Mrs. Bill Orr of Los Angeles, Mrs. Thornton Bingham of Los Angeles, Mrs. Bill Basham of Ranger, and Mrs. Otis Welch of Gorman; four sons, J. A. LaMance of Los Angeles, D. E. LaMance of Odessa, B. R. LaMance of San Angelo and W. W. LaMance of Los Angeles; and forty-five grandchildren, ninety-one great-grandchildren and twenty-seven great great grandchildren.

Factors Other Than Agriculture Effect Prices

During the ten years since 1950, the average price of agricultural land has increased 67 percent in the United States and 17 percent in Texas. Total agricultural net income of the nation's farm operators during the same period, however, has shown a decline of 18 percent.

A. E. Wooten, associate professor, Department of Agricultural Economics and Sociology, says the persistence of these opposing trends has created a most unfavorable relationship between net farm income and market values of farm land.

In spite of the farm income picture for agricultural land in Texas, the upward pressure on land prices will continue in 1961, Wooten believes. This pressure will not be so great as in previous years, however, and it will come from areas outside agriculture.

United Fund Is Up to \$6,750 In Eastland

The Eastland United Fund goal is just short now by \$400, Dick Spalding, drive chairman, announced today.

The fund shot upward from \$6,250 to \$6,750 this week, leaving just \$400 to be raised to make the \$7,150 goal.

"We are pleased with the response to our pleas," Spalding said. "We know the citizens of Eastland believe in the united way strong enough to come through with this last \$400."

If you have not yet contributed to the United Fund drive you can do so by sending your check to the United Fund, in care of Eastland National Bank.

Seven agencies share in the United Fund here. They are the Boy Scouts, Girl Scouts, Salvation Army, YMCA, Red Cross, Gonzales Warm Springs and USO.

Santa Anna Is Winner Over Eastland Teams

Santa Anna boys and girls routed Eastland Friday night in District 10-A games. The Mavs lost 55-52 and the Mavettes were defeated 62-45.

Gayla McVeer had 40 points for Santa Anna girls, who wrapped up the district championship with the win with a 9-0 loop record. Judy Seaberry led Eastland with 25 points.

Mickey Garner led the Mavs with 19 points and Bill McCleskey had eight and Ray Dendy 12.

Tuesday night Eastland will host Clyde teams.

Grid Banquet Is Success

The Gorman Junior Chamber of Commerce's football banquet had every available seat occupied last Friday night as they honored the Panther football team of last season. The Junior Class, using the GHS colors, had the fire hall beautifully decorated in red and blue streamers with gold leaves and gold football as centerpiece. The principal address was given by Coach Gordon Wood, one of Texas' most successful football coaches.

The Gorman Progress

Parking Meter Vote Set

City commissioners have ordered an election for April 4 to fill vacancies created by the expiration of the terms of Commissioner R. V. Bond and Lowell Pittman. At the same meeting the Commission also passed a resolution stating that an election would be held on the same day on the question of continuing or discontinuing the parking meters.

—The DeLeon Free Press

FROM OUR FILES

Feb. 12, 1941
W. S. Adamson, county judge, has received notice from the Texas Highway Department advising him that the Highway Commission has approved a project, the estimated cost of which is \$167,000, for reconstruction work on Highway 80 reaching from Cisco west to the Callahan County line.

equipment to convert the present Caon Clinic into a 16 bed hospital for Eastland "might run upward to \$75,000 or more" in the opinion of a four man committee named to look into the cost.

The first meeting of the planning committee for the Eastland County Chapter of the American Red Cross was held Wednesday morning in the Red Cross office in the courthouse with T. W. Wagner, national field representative, making the principal talk.

EASTLAND NATIONAL BANK
"On The Square"
MEMBER F. D. I. C.

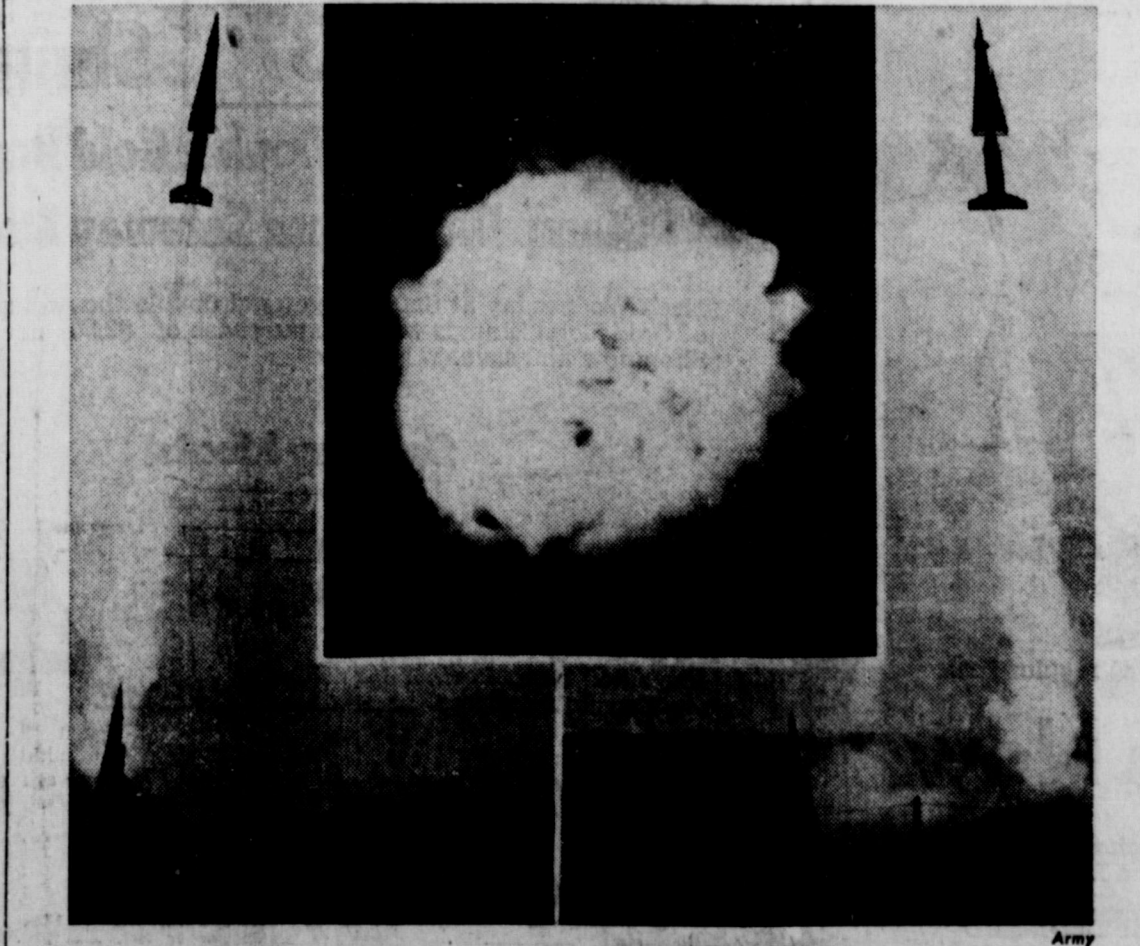

HIGH ALTITUDE MISSILE INTERCEPT—Using improved radars, the US Army's NIKE-HERCULES on September 14, destroyed another missile of the same type at White Sands Missile Range, New Mexico, at an altitude of about 19 miles above the earth. The second NIKE-HERCULES was used to provide a target of high performance and is part of the Army's progressive program to test the system capability of the NIKE-HERCULES, the most advanced surface-to-air missile with which United States Army Air Defense Command units of the North American Air Defense Command are armed. Only the killer missile was set to detonate at intercept. They approached each other at a combined speed seven times faster than sound.

EASTLAND NATIONAL BANK
"On The Square"
MEMBER F. D. I. C.

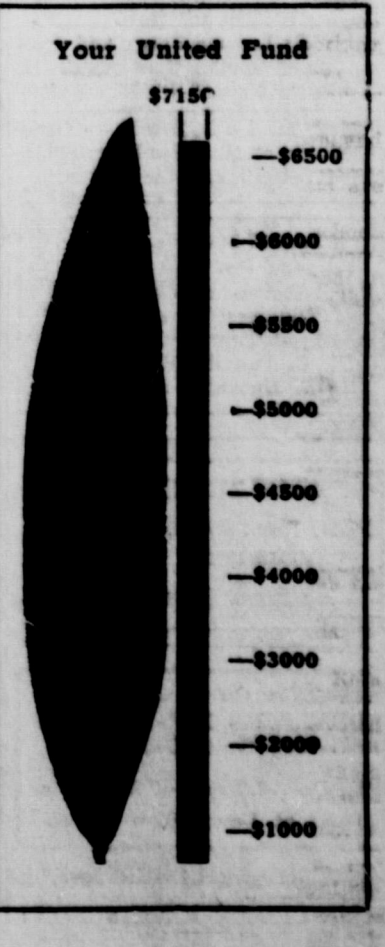

PREYSLAG
Ins. Co.
presents the
WEATHER NEWS

66
39
0
1.49
1.38
6.63
25.83
Fair and Warm

Eastland Telegram

Eastland County Record established in 1931, consolidated August 31, 1951. Chronicle established 1887, Telegram established 1923. Entered as second class matter at the Post Office in Eastland, Texas under the act of Congress of March 3, 1879.

TIMES PUBLISHING COMPANY
Published Tri-Weekly—Tuesdays - Thursdays - Sundays
Onous Dick and Joe Dennis, Publishers
Virgil E. Moore, Editor

One week by carrier in city .16
One month by carrier in city .65
One year by mail in County 2.95
One year by mail in state 4.95
One year by mail out of state 6.95

NOTICE TO PUBLIC—Any erroneous reflection upon the character, standing or reputation of any person, firm or corporation which may appear in the columns of this newspaper will be gladly corrected upon being brought to the attention of the publishers.

CLASSIFIED

Cards of Thanks charged for at rate of \$2.00 Each

Misc. For Sale

FOR SALE: 1951 Z-A moline tractor. Good condition. Vernon Fields, Rte 1, Gorman.
FOR SALE: Two regular Yorkshire sows; two regular Yorkshire boars; One regular Yorkshire gilt. Sale one or all. Wayne Brock, Phone 3222, Olden.
FOR SALE: Sudan hay. Call MA 9-2257 after 5:30.
FOR SALE: Table model T. V. Almost new. Cheap. T. C. Moxley, 406 S. Seaman.
FOR SALE: Priced to sell. Ranch oak furniture. Refrigerator and freezer. Construction tools. See at Lovelace Storage starting Monday 13th, 8 a.m. to 5 p.m.

FOR SALE: Used Hotpoint electric range, card tables and bath heater. Call MA 9-1543.

For Rent

FOR RENT: Large house and garage, 1413 Seaman. \$40. Phone MA 9-2526.
FOR RENT: Five room house call Everett Plowman, Corner Drug.
FOR RENT: Furnished or unfurnished 2 bedroom apartment in Duplex. 611 Plummer.
FOR RENT: Lovely apartments, with living, dining, bedrooms and kitchen, furnished or unfurnished at very reasonable rates. Also comfortable single rooms with tiled baths for only \$39.50. No stairs to climb, elevator equipped. Delicious food in our coffee shop and steam heated for really warm and comfortable living. Maid service is always included. Throw away your cares and high expenses and come live with us. The Village Hotel, Mrs. Robinson, manager—call me today, MA 9-1716.
FOR RENT: Two bedroom house, 1404 S. Seaman near South Ward school. Phone MA 9-1650.
FOR RENT: Two bedroom rock house. Floor furnace. Two miles east of town, Lake Leon Road. Call MA 9-1920.
FOR RENT: Six room house, 207 S. Maderia Street, Eastland. Phone Mitchell 7-3338, Ranger.
FOR RENT: 4 room furnished duplex. Call MA 9-2186.
FOR RENT: Three room furnished house, 500 S. Bassett.
FOR RENT: House in Olden. See Jeff Woods, Olden.
FOR RENT: Two bedroom furnished house. Close in. Apply 209 W. Patterson.

Special Notice

NOTICE: Oil field construction work. Setting tank batteries, pipe lining and connection work. Phone H. C. Montgomery, MI 7-3417, Rahger.
NOTICE: Let me break and (or) sow your land. Contact B. H. Courtney, Main 9-1340.
WANT TO PURCHASE — Good aluminum or fiberglass boat. Phone MA 9-1522 or MA 9-1238.

Eastland Masonic Lodge No. 467
Reg. Star'd meetings 2nd Thursday of each month, at 7:30 p.m.
H. C. Pounds, W. M.
L. E. Huckaby, Secretary

FEBRUARY SPECIAL
Mon., Tue., Wed., Each week
Permanents 5.00
Basham Beauty Bar

"Now On the Square"
KELLAR'S FIX-IT SHOP
202 South Seaman

We Do All Types of Minor Repairs at Competitive Prices.

ATTEND THE CHURCH OF YOUR CHOICE EACH SUNDAY

Mrs. Horace Horton Presents Art Program at Civic League Meeting

"All art reflects its period in history," Mrs. Horace Horton told members of the Civic League and Garden Club Wednesday morning in her talk on "Modern Art." She suggested that such things as the hustle and bustle of today's urban living, the noise and confusion, and the developments of science, cannot be expressed in the tranquil romantic scenes of a past era.

Mrs. Horton's own history has given her a knowledge of this controversial subject which made her remarks authoritative and stimulating.

After receiving her bachelor of arts degree from the University of California in Los Angeles, she received her masters degree from the University of Southern California.

She then did graduate work in ceramics at the University of California in Santa Barbara and later studied sculpture at the University of Southern California.

She has been creating models for the designs produced by Horton Ceramics since she and her husband started the business in 1945.

She was introduced by Mrs. James C. Whittington, program leader.

In introducing her subject, Mrs. Horton gave a brief history of the various purposes of art through the ages; those of use, associational value and design.

Since expression through design, rather than mere storytelling, has become the aid of the modern artist, she said that some might learn to appreciate modern design for its application in clothing materials, decorating fabrics and rugs.

Acknowledging the many jokes which have been made about modern art, she included several to the amusement of the audience.

Posters by modern artist decorated the walls of the Women's Club and were referred to by Mrs. Horton as illustrations for various aspects of her talk.

During the club's business session, February 22 was announced as the date of the monthly luncheon which will feature French foods. Mrs. Whittington will be luncheon chairman with Mrs. Varge Daniel as reservation chairman.

Mrs. Earl Conner Jr., vice-president, presided in the absence of the president, Mrs. Tom Stamey. Mrs. Conner also poured coffee for members upon their arrival.

Hostesses were Meses V. T. Seaberry Jr., Jack Frost, Billy Frost, Don Pierson and Jack Germany.

Bronze chrysanthemums decorated a small refreshment table near the entrance of the club room. It was laid with a brown linen cloth and copper appointments were used.

Mrs. Horton's own history has given her a knowledge of this controversial subject which made her remarks authoritative and stimulating.

After receiving her bachelor of arts degree from the University of California in Los Angeles, she received her masters degree from the University of Southern California.

She then did graduate work in ceramics at the University of California in Santa Barbara and later studied sculpture at the University of Southern California.

She has been creating models for the designs produced by Horton Ceramics since she and her husband started the business in 1945.

She was introduced by Mrs. James C. Whittington, program leader.

In introducing her subject, Mrs. Horton gave a brief history of the various purposes of art through the ages; those of use, associational value and design.

Since expression through design, rather than mere storytelling, has become the aid of the modern artist, she said that some might learn to appreciate modern design for its application in clothing materials, decorating fabrics and rugs.

Acknowledging the many jokes which have been made about modern art, she included several to the amusement of the audience.

Posters by modern artist decorated the walls of the Women's Club and were referred to by Mrs. Horton as illustrations for various aspects of her talk.

During the club's business session, February 22 was announced as the date of the monthly luncheon which will feature French foods. Mrs. Whittington will be luncheon chairman with Mrs. Varge Daniel as reservation chairman.

Mrs. Earl Conner Jr., vice-president, presided in the absence of the president, Mrs. Tom Stamey. Mrs. Conner also poured coffee for members upon their arrival.

Hostesses were Meses V. T. Seaberry Jr., Jack Frost, Billy Frost, Don Pierson and Jack Germany.

WEEKLY CROSSWORD PUZZLE

Fabulous Animal

HORIZONTAL
1 Depicted
8 Fabulous beast
9 Woody plants
13 Remainder
14 It has the
15 Upper limb
16 Puff up
18 Goddess of
19 Infatuation
20 Negative reply
21 Alkaloids
22 Part of "be"
23 Holly
25 Poker stake
27 Helps
28 Marsh grass
29 Down
30 District attorney (ab.)
31 Correlative of either
32 Pronoun
33 Encourage
35 Roman emperor
38 Prescribed amount
39 Ireland
40 Chemical suffix
41 Wattles
47 Parent
48 Color
50 Harmony
51 Mist
52 Poetry muse
53 Assumption
56 Cupolas
57 Calmer

VERTICAL
1 Astronomy muse
2 Essential oil
3 Doctrine
4 Channel
5 Islands (ab.)
6 Poems
7 Regulation
8 Close
9 At that time
10 Artificial language
11 Landed
12 Appeared
17 Palm lily
20 Projecting (biol.)
21 Pilchards
24 Dasheen
26 Tidier
27 Worshippers
34 Spanish dance
36 Full of chinks
37 Wild ass
42 Heroic poetry
43 Us (symbol)
44 Folds
45 Land measure
46 Equal
49 Barrier in a river
51 Fish organ
53 Tellurium (symbol)
55 Myself

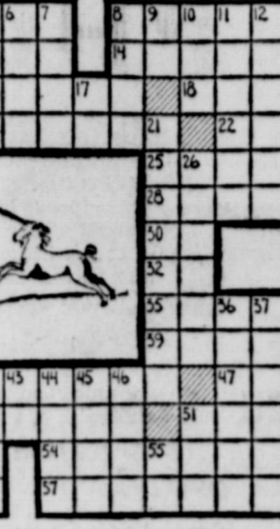

First Baptist Church

Sunday—Sunday School, 9:45; Morning worship service, 11 with Dr. M. A. Treadwell Jr. leading the song service and Dr. W. O. Beazley will direct the choir in the special music and bring the morning message. Adult and Youth Choirs will have practice Sunday afternoon at 4; Elementary Choirs, 5:30; Training Union, 6:30 and Evening Worship Service, 7:30.
Monday — Valentine Banquet for Young People and Intermedi-

ates, 6:30 p.m.
Tuesday — WMU Executive Board Meeting, 9:00 a.m.; Business and Royal Service Program, 9:30 Deacon's Meeting, 7:30 p.m.
Wednesday — Intermediate G.A., 3:30 p.m.; Jr. G.A., Sunbeams, and Sunday School superintendents, 6:45; Teacher's Meeting, 7 and Church Business meeting, 7:45. Plans for a new parsonage will be presented and every church member is urged to be present.

ATTEND THE CHURCH OF YOUR CHOICE EACH SUNDAY

Bethel Baptist Church

Morning worship begins with Sunday School at 9:45. James Pittman is superintendent and Truett Gregory is assistant. Mrs. David Weems will direct the Sunday School assembly program for the young people and intermediates and Mrs. Gene Boney will direct the Junior department program.

Rev. Jimmy Roberts will bring the morning and evening messages. Eddie Pietroszek, music director, will direct the choir for both services with Mrs. Tom Clark at the piano.

Evening worship begins with Training Union at 6:30. The general assembly program will be given by Mrs. Boney. Church service is at 7:30 p.m.

Wednesday at 6 p.m. all officers and teachers of the primary Sunday School department with Mrs. Marcus O'Dell leading, will meet. At 6:30 p.m. Mrs. Boney will meet with the officers and teachers of the Junior Sunday School department. At 6:30 p.m. Mrs. David Weems will meet with the officers and teachers of the intermediate and young peoples Sunday School department.

Wednesday from 7 p.m. until 8:30 p.m. Rev. Roberts will lead the prayer of the Church Study Course on the book of First Corinthians.

ATTEND THE CHURCH OF YOUR CHOICE EACH SUNDAY

Social Calendar

Monday, Feb. 13
7:30 p.m. — The meeting of the Posse Association in the County Court House.
7:30 p.m. — The meeting of the Oddfellows will be held in the IOOF Hall.
7:30 p.m. — The meeting of the American Legion Auxiliary will be held in the O.C. Hall.
7:30 p.m. — The meeting of the Christian Church will be held in the home of Mrs. James Smith.
Tuesday, Feb. 14
7:30 p.m. — The meeting of the Rebekah Lodge will be held in the IOOF Hall.
2 p.m. — W.S.C.S. continue study on "Zeta Beliefs" at a Methodist Church.
Wednesday, Feb. 15
12 noon — Mrs. O. will host members of Club at a noon luncheon. Member is asked to own place setting.
3 p.m. — "Open" program given at a meeting of the Music in the home of Mrs. O.
Thursday, Feb. 16
3 p.m. — Mrs. O. will be leader of the meeting of the Thursday Club when the program will be "Friendship".

COMPLETE AIR CONDITIONING SALES and SERVICE

SMITH PLUMBING AND PHONE MA 9-2422

114 N. Seaman

— THANKS —

To the 163 car owners who came to our shop and took advantage of the brake inspection and adjustment special of only 1.00.

To show our appreciation . . . We are offering something else for your benefit throughout the month of February.

Special!

Minor Motor Tune-Up includes: Check and replace or clean plugs. Set and adjust carburetor. Check and set timing.

ALL 6 CYLINDER CARS
Reg. 8.95 Only \$3.50

ALL 8 CYLINDER CARS
Reg. 8.95 Only \$4.50

Prices are for labor only. Parts necessary or used at regular list.

Get That Tune Up Now

J. W. (Shorty) Harper, Service Mgr., Doyle Burns, Mechanic, Stan Lynn Mechanic and Trimmer, Roy Thackerson, Wash and Lubrication.

EASTLAND COUNTY'S ONLY FACTORY AUTHORIZED CHRYSLER DEALER

BLEVINS MOTOR CO.

514 W. Main Phone MA 9-2433

FREE... \$38,000

in Bel-air Frozen Food

- 3993 Winners of Bel-air Frozen Foods!
- 3090 Winners of One Week's Supply (\$3.00 worth of Bel-air Frozen Foods!)
- 774 Winners of One Month's Supply (\$12.00 worth of Bel-air Frozen Foods!)
- 129 Winners of One Year's Supply (\$144.00 worth of Bel-air Frozen Foods!)

Simple Rules . . . It's Easy to Win

Each store has a separate drawing for prizes. All prizes will be awarded by each Safeway Store. There will be six weekly drawings, plus the Grand Prize drawing and 66 prizes in each store. The only requirement to enter our Bel-air contest is to visit Safeway but each entry is eligible for the current week's drawing only. Entry is available at the checkstand—no purchase is necessary. All prizes are to be redeemed by February 28, 1962. First drawing will be held in each store at 2 p.m. February 18, 1961. Second weekly drawing will be held one week later and so on. Weekly drawings have been held. The Grand Prize drawing will be held after the final drawing. Customers do not need to be present to win. Names of weekly prize winners will be posted after they are drawn. Only persons 18 years of age or older are eligible for this contest. Safeway employees and members of their immediate families are not to participate.



Also enter our Bel-air Freezer Contest. Win one of 200 11-cubic ft. R. C. A. Whirlpool Freezers.

Sardines

Admiral Brand No. 1/4 10c
Maine—in oil Can

Mackerel

Tempest Jack. 2 Tall 37c
Tasty and delicious Cans

Perch Fillets

Captain's Choice 1-Lb. Pkg.

Whiting

Captain's Choice 1 1/2-Lb. Pkg.

Shrimp

Breaded, Trophy Brand Frozen 10-Oz. Pkg.

Wednesday Is Double Gold Bond Stamp Day at your Safeway Store

Each Wednesday at Safeway you get double the normal amount of Gold Bond Stamps with the purchase of \$2.50 or more . . . Shop now and save.

Safeway Meats!

Ground Beef 49c

Made from U. S. Government Inspected Beef. Perfect for stuffing bell peppers. Lb.

Bacon 45c

Capital Sliced—A truly breakfast treat 1-Lb. Pkg.

Pork Cutlet 59c

For a quick and tasty meal Lb.

Sausage 39c

Wiegans Pork Regular or Hot 1-Lb. Pkg.

Safeway Produce!

Apples 15c

Washington State Extra Fancy Winesap. Ideal for all purpose apples Lb.

GREENS 1

Fresh Turnip. Mustard or Collard Bunch

PEPPER 1

Bell—For tasty stuffed peppers Lb.

BROCCOLI 1

Add variety to your menu Lb.

SAFeway

PRICES EFFECTIVE Monday, Tuesday and Wednesday, February 12, 14, 15, 1961 IN EASTLAND

MA 9-1707 for Classified Ads —

SINCE 1884
... quality workmanship and efficient service, approved throughout this area.

ALEX RAWLINS & SONS
Phone LY 4-2726 Texas
Builders and Monumentalists Since 1884

See Us For
FURNITURE • APPLIANCES
CARPETS

Low Prices Means Savings For You!
Financing charges on furniture for 1 full year
FREE DELIVERY

Furniture Exchange
"BRASHIER'S"
Ranger Phone MI 7-1404

North Lamar Baptist Church
Rev. Aeron Oden
If you like real old time gospel preaching from the Bible, then come and be in our services where you will find a welcome.
Sunday School begins at 10 a.m. and night service begins at 6:30. Our mid-week prayer services begin at 7:15 p.m. on Wednesday.

First Presbyterian Church
Sunday:
9:45 a.m.—Church School.
11 a.m.—Divine Worship. The subject of the Sermon is, "The Twelve Sent Forth". The Scripture Lesson is Matthew 10:1-15, 34 to 11:1.
The Session of the Church will meet immediately following Morning Worship, in the Minister's Study.
Monday:
5:30 p.m.—The Sermon of

Sunday, with other portions of the Service as time permits, will be broadcast over K E R C radio. (Note the changed time, from 5 to 5:30.)
Tuesday:
10 a.m.—The Presbytery of Brazos will meet in the First Presbyterian Church, Breckenridge, in the regular Winter Meeting.
Friday:
7:30 p.m.—World Day of Prayer Service at the Church of God, sponsored by Church women of Eastland. It is the 75th Anniversary of the round-the-world chain of prayer led by women of most branches of the Christian Church. It is held always on this First Friday in the Season of Lent.

First Methodist Church
Church School begins at 9:45. Morning worship is at 10:50. Rev. James H. Campbell will bring the sermon titled—"Level Ground At The Foot of The Cross". The organ music will include the prelude "Send Out Thy Light" by Gounod, the offertory "Etude" by Chopin and the postlude, "Devotion" by Schreiner. Special music will be provided by a mixed quartet—Mr. and Mrs. Pat Miller, Mrs. Grady Pipkin and Mr. Homer Smith. The Boy Scouts will be special guests. The Youth Fellowship will meet at 6:15.
Evening worship service is at 7 o'clock and the pastor again will deliver the message.
Wendell Siebert will conduct the song service.
The Official Board will meet Monday evening at the church at 7:30.
The Woman's Society of Christian Service will meet Tuesday afternoon at 2 o'clock for the Bible Study.
The Wesleyan Service Guild will meet in the church parlor Wednesday evening at 7:30. Choir also will meet Wednesday evening.

Card of Thanks
I would like to take this means to express my sincere appreciation to Dr. Treadwell, the hospital staff, friends and relatives who were kind to me during my recent stay in the hospital.
May God bless each of you.
Bert R. Kent

INGROWN NAIL HURTING YOU? Immediate Relief!
A few drops of OUTGRO bring blessed relief from tormenting pain of ingrown nail. OUTGRO loosens the skin underneath the nail, allows the nail to be cut and thus prevents further pain and discomfort. OUTGRO is available at all drug counters.

ATTEND THE CHURCH OF YOUR CHOICE EACH SUNDAY

PHONE



MA 9-2270
Night Phone
MA 9-2224

FOR COMPLETE AUTO REPAIR
ALL MAKES AND MODELS
OFFICIAL INSPECTION STATION
ALLEN AUTO REPAIR
AT RUSHING MOTOR CO.
215 SOUTH SEAMAN

Harmony Baptist Church
Rev. Bill Penland, pastor
Harmony Baptist, the church with a friendly welcome and old time Gospel preaching from the Bible, welcomes you to its services.
Harmony Baptist Church will begin Sunday School at 10 a.m. with worship services at 11 o'clock with the pastor bringing the message. Training Union begins at 7 p.m. with evening preaching at eight.
Wednesday evening midweek service is held at 7 p.m. with Bible study and prayer meeting.
Thursday evening is visitation night at 7 p.m.

Assembly of God
The Assembly of God, the church where you will find a welcome, invites you to attend each of the following services:
Sunday School at 10 a.m.; preaching service at 11.
Wednesday night service, 7:45.

How Much Can You Save—
... on your automobile insurance? As much as 20% or more if you are a careful driver. And this substantial savings goes right along with personal, efficient service you get by being insured with this agency. And if you need experienced counseling, help in case of an accident, or a free inventory of your property, we are as close to you as your telephone. Conveniently located down town and representing only outline stock companies, we are fully equipped to serve you.

EARL BENDER & COMPANY
Eastland, (Insurance since 1924) Texas

Hamner Life Insurance Company
Ben E. Hamner, President

This company has been in operation in this section since 1942 selling policies to be used primarily for burial purposes. We write from \$100 to \$600 and our policies are paid in cash, which allows freedom in the selection of the Funeral Director of your choice.
Ages from 1 month to 90 years.

For further information come by to see us at Hamner Funeral Home, 301 S. Lamar, Eastland P. O. Box 431 Dial MAin 9-2611

MOTHERS! Always an all-family selection of

WORTH QUALITY-TESTED BRANDS ... you know and trust

WOOD MART FAMILY FAVORITES

TOP QUALITY! TOP VALUE!

COMMENDED BY THE CONSUMER SERVICE BUREAU OF PARENTS' MAGAZINE AS ADVERTISED THEREIN

- DOUBLE "S & H" GREEN STAMPS EVERY WEDNESDAY**
with Purchase of \$2.50 or More
- Spaghetti 2 1 1/2 Oz. Cans 29c
 - Beans 3 303's Cans 39c
 - Tissue 4 Roll Pkg. 33c
 - Towels 2 Jumbo Rolls 45c
 - Bed Paper 2 100-ft. Rolls 35c

- Baby Food** Gerber's Strained Varieties. Save 26c 12 4 1/2-oz. Cans 1 00
- Libby's Peas** Garden-Sweet Save 15c 4 303's Cans 69c
- Hi-C Drinks** Pineapple-Grapefruit Orange, Grape or Orange-Pineapple 3 46-oz. Cans 89c
- Velveeta** Pasteurized Process Cheese Spread by Kraft 1-Lb. Pkg 49c
- Meat Soups** Campbell's All Varieties 3 No. 1 Cans 49c

- Finest Meat Values!**
- Frankfurters Hormel's Skinless "Dairy" Brand Sliced Lb. Pkg. 49c
 - Hamel Bacon "Dairy" Brand Sliced Lb. Pkg. 59c
 - American Cheese Kraft's Sliced Lb. 59c
 - Fresh-Water Catfish Lb. 69c
 - Rainbow Trout Taste O'Sea 10-oz. Pkg. 59c

- Finest Produce Values!**
- Winesap Apples Extra-Fancy Red, Crisp Lb. 15c
 - Pascal Celery Crisp, Crunchy 2 Stalks 25c
 - Anjou Pears Washington Ripe, Sweet Lb. 19c

- Special Offers-Now at Worth!**
- TOOTH PASTE Economy Tube 69c
 - RAPID-SHAVE Menthol or Regular Giant Size, Plus Tax 79c
 - SHAMPOO Giant \$1.00 Size (Net) 79c
 - ROOT CREAM OIL Plus Tax 2 4 1/2 Oz. (Net) 63c
 - BLOOM MARGARINE 1-Lb. Pkg. and 1/2-Lb. Pot 29c

- Prices Effective Monday, Tuesday & Wednesday
- COFFEE White Swan Lb. Can 59c
 - TUNA Carnation Chunk Style 3 1/2's Cans 79c
 - PEACHES Libby's Cling, Sliced or Halves 2 1/2's Can 29c
 - PINEAPPLE JUICE DEL MONTE SAVE 21c 3 46-Oz. Cans 79c
 - LIBBY'S ORANGE JUICE DELICIOUS! FROZEN 4 6-Oz. Cans 99c
 - HILLS - O - HOME PEAS BLACKEYED, CREAM, FIELD PEAS WITH SNAPS 3 10-Oz. Pkg. 69c

LUMBER FOR SALE
ALL KINDS

Flooring — hardwood flooring — 2x4; 2x6; 2x8; 2x12; shiplap; steel beams; all types of plumbing; brick; building tile.

Tearing down old school building on Church of God Camp Grounds west of City—starts Monday — see salesman on job — bargain prices.

60 MONTHS LOANS

NO DOWN PAYMENT

- ESTIMATES FREE
- NO OBLIGATION

The Most Complete Line of Building Materials In Eastland County

Higginbotham-Bartlett Co.
Jack Elliott, Mgr.
301 W. Main Phone MA 9-1311

New Accounts

An Everyday Pleasure To Us:
Welcoming New Savers

A business man drops in to invest reserve funds in a safe and profitable way... a housewife wants to save for a home... a small boy has a few dollars to open his own savings account. It happens every day HERE, for an endless number of savings purposes, and they're all welcome. And so are you! We'll be happy to serve you.

First Federal Savings & Loan Association of Ranger
204 Main Ranger, Texas Phone MI 7-1611

VISITING
 Visiting in the home of Mr. and Mrs. A. K. Garrett and Ray are Mrs. Glen Garrett and Teresa of Pasadena and Mrs. Billy Johnson and Matt of Dumas.

First Christian Church
 9:45 Church School
 11 Morning Worship
 6:15 Youth Meeting

7 Evening Vespers
Monday
 3 County Council Meeting
 6:30 Choir Practice
 7:30 Church Board Meeting
Wednesday
 6:30 Fellowship Dinner

NEWS FROM OLDEN
 Carl Butler of Bryan was visited in Olden last weekend. Mrs. Doris Norton and daughter Debbie of Odessa spent the weekend with her parents, Mr. and Mrs. Lee Williamson. Mrs. Parks of Desdemona visited her daughter and family, Mr. and Mrs. Travis Hilliard recently. Mr. and Mrs. Gene Rowch and family of Holliday visited his mother, Mrs. Ethel Rowch, last weekend. Mr. and Mrs. Truett Holder of Stanton visited with the O'Briens Sunday. Mrs. Holder is a sister of Mrs. O'Brien. Mr. and Mrs. H. E. Craven made a business trip to Houston last weekend. Mr. Craven is a patient in the hospital there. Mrs. Stella Jarrett spent last weekend in Valley Mills with relatives.

Mrs. Crabb Hosts Past Noble Grand Club Thursday
 Mrs. Florence Crabb was hostess to members of the Past Noble Grand Club at their regular monthly meeting Thursday in her home, 1001 S. Folts. Table decorations were red and white carrying out the Valentine motif. The serving table was laid with a lace cloth and centered with red roses. Miniature valentines served as plate favors. Club president, Mrs. Johnnie Matthews, called the meeting to order with prayer given by Mrs. Crabb. Mrs. MacCajo Pool was welcomed as a new member of the club and received a gift of a miniature gavel mounted on a Valentine, the club's symbol. Initiation for new members was set for the meeting in March. Mrs. Stella Grigsby outlined plans for a school of instruction for the Rebekah Lodge Tuesday night. She announced that each member is responsible for questions they wish to ask, to be answered by the Deputy. Hot punch and open faced sandwiches were served to the following present: Meses. Genoa Brown, Della Hagar, Mae Mitchess, Irma Kelly, Lena Smith, Olive McCain, Macajo Pool, Stella Grigsby and Johnnie Matthews. Mrs. Irma Kelly won the door prize. The next meeting will be held in the home of Mrs. Stella Grigsby.

Regular Meeting Of Morton Valley HD Club Is Held
 The regular meeting of the Morton Valley Home Demonstration Club met Wednesday in the clubhouse at 2 p.m. Eleven members answered roll call with "My Favorite Passtime." Mrs. Stella Hargus, club president, called the meeting to order with the club motto, pledge and prayer. Mrs. Nona Pogue read the minutes of the previous meeting on January 11. The meeting scheduled for January 25 was cancelled due to bad weather. Members then planned the meeting on Feb. 22 when the Flatwood H. D. Club will be guests. Mrs. Francis Urban met with the club and gave a sketch on painting. She is teaching art in the club to several of the members. Cake and coffee was served by Mrs. Belma Pounds, hostess, to the following members present: Meses. Stella Hargus, Ann Sherman, Viola Groves, Ruby Bond, DeAlva Edwards, Nona Pogue, Bulah Bryant, Flora Kincaid, Johnnie Laughlin and the one visitor, Mrs. Urban. The next meeting will be held February 22 in the clubhouse when the Morton Valley and Flatwood clubs will observe Washington's birthday.

— Call MA 9-1707 for Classification

YOU ARE CORDIALLY INVITED TO A PUBLIC LECTURE ON
CHRISTIAN SCIENCE
 ENTITLED
CHRISTIAN SCIENCE: THE OPEN DOOR KINGDOM OF HEAVEN
 BY
ELBERT R. SLAUGHTER, C. S., OF DALLAS
 Member of the Board of Lectureship, of The First Church of Christ, Scientist, in Boston, IN CHURCH EDIFICE
 Corner Plummer and Lamar
 Presented by First Church of Christ, Scientist, Eastland, TEXAS
TUESDAY, FEBRUARY 14, 1961, AT EIGHT O'CLOCK
ALL ARE WELCOME

SEE US

CHRYSLER Product Cars

PLYMOUTH CHRYSLER NEW PORT VALIANT
 SALES DEPARTMENT—PH. MA 9-2430
 Herman Rushing — Bill Hunter
 Veon Howard, Bookkeeper
See Us for the King of the Compacts—VALIANT
 D. D. Allen In Charge of Service Dept.
 Phone MA 9-2270
 Maco Williams, Mechanic
 Marvin Hutto, Parts
Genuine Chrysler Parts Used On All Chrysler Cars.
 215 South Seaman Eastland, Texas
RUSHING MOTOR CO.

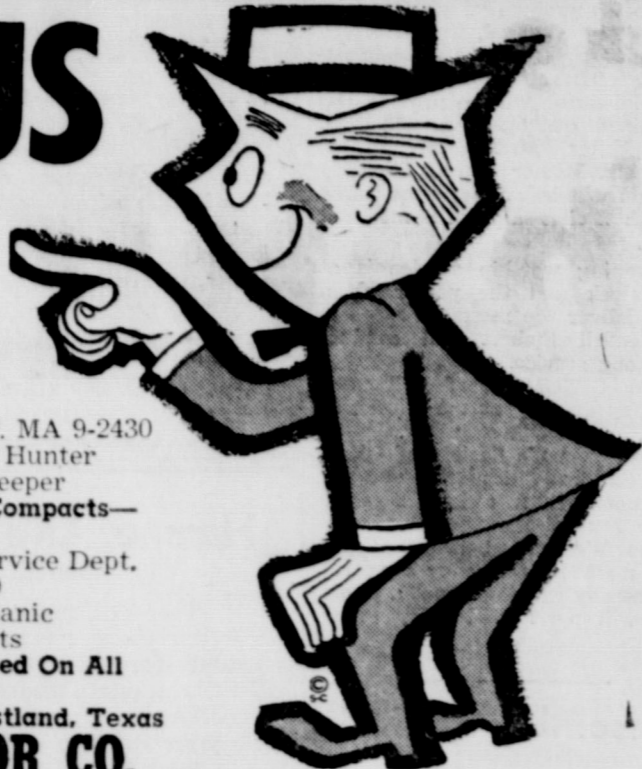

Typewriters Adding Machines Cash Registers
 BUY — SELL — RENT
EARL F. STEPHENS
 417 S. Lamar St. - Eastland
 New Telephone No. MA 9-2319

SPECIALS FOR... WEDNESDAY

PLUS DOUBLE



Wednesday at



- | | | | |
|----------------------|-------------------------|--------------|---------------------------|
| CREST—Reg. Price 69c | TOOTH PASTE | ECONOMY SIZE | 57¢ |
| | CHEER | REGULAR SIZE | 29¢ |
| CHICKEN OF SEA | TUNA | GREEN LABEL | NO. 1 FLAT 29¢ |
| LARGE WHITE | EGGS | | DOZEN 52¢ |
| OSCAR MAYER | LUNCHEON MEAT | | 12OZ. CAN 41¢ |
| GAINES | DOG FOOD | | 2 NO. 303 TALL 27¢ |
| WHITE SWAN | SHORTENING | | 3 LB. CAN 59¢ |
| LIPTON | TEA | | ¼ LB. PKG. 37¢ |
| SUNSHINE KRISPY | CRACKERS | | LB. BOX 29¢ |
| WHITE SWAN | MILK | | 2 TALL CANS 27¢ |
| HORMEL DAIRY BRAND | SLICED BACON | | LB. 59¢ |
| | BACON ENDS | | 5 LB. BOX 1.09 |
| BOSTON BUTT | PORK ROAST | | LB. 43¢ |
| VELVEETA | CHEESE | | 2 LB. BOX 99¢ |
| | POTATOES RUSSETT | | 10 LBS 59¢ |

GLADIOLA FLOUR 5 Pound Bag

49¢

Rath's Cedar Farm
 Thick Sliced
BACON
 2 pounds
1.05

Called Meet of Eastern Star to Be Held Thursday

Eastland Chapter No. 280, O.E.S. has announced a called meeting to be held Thursday at 7:30 p.m. in the Masonic Hall. Special guest at the meeting will be Mrs. Doris Easterling, Grand Officer, of Clyde. All members are urged to attend the important meeting.

Youths of First Baptist To Hold Valentine Party

The Young People and Intermediates of First Baptist Church will hold their annual Valentine Banquet Monday evening at 6:30 in the Fellowship Hall. Dick Spalding will be Master of Ceremonies. Mr. and Mrs. Joe Ingram will present skits and special music will be brought by a girls trio from Cisco composed of Misses Judy Slaughter, Carol Kay Mayhew, Linda Curry. Karen Moore will be accompanist. The program will be climaxed by a message by Rev. Stan Blevins, pastor of First Baptist Church, Putman. Training Union directors, W. E. Chapman and Mrs. H. W. Sims are in charge of arrangements; Mrs. Al Pierce has charge of food committees.

Insurance and Real Estate
D. L. KINNAIRD
 Life - Fire - Auto - Farm
 Polio - Bonds
 42 years in the Insurance Business in Eastland

ATTEND THE CHURCH OF YOUR CHOICE EACH SUNDAY

NOTICE
FRESH DRESSED FRYERS and Fresh Dressed Hens
 At The Plant
 PHONE MA 9-1200
WALKER Dressing Plant

Best Deal We've Had In Years!



Seiberling Portage No. 1
670x15
 Black NYLON Tube Type
12.95
750x14
 Black NYLON Tubeless
14.95
 Plus Tax. Exchange
TERMS

JIM HORTON Tire Service
 East Main St. MA 9-1420
 Eastland, Texas

You don't have to be dependent after age 65!

M. M. PERRY
 107 W. Main
 Office Ph. MA 9-2275
 Res. Ph. MA 9-1095

Southland Insurance
 LIFE • ACCIDENT • HEALTH • HOSPITALIZATION

HAMNER FUNERAL HOME
 Ben E. Hamner, Owner

Serving Eastland County since 1880. Ambulance and funeral service. Our ambulance equipped and air conditioned.

Through our nation-wide connection of funeral directors, we can handle a funeral at any point in America. We offer this service that we can relieve the family of an incident to any death away from home.

Eastland Dial MA 9-1707



calling out of town



Here's the fastest and easiest way

FIRST, give the operator the name of the city you are calling and the Area Code for that city.
NEXT, tell her the telephone number you're calling.
LAST, when the operator asks, give her the number you're calling from.

It's easy and fast. For example, just say, "Dallas, Area Code 214, RI 2-1432," and then when the operator asks your number, say, "KL 5-2368." You'll not only save time yourself, but help speed along your call as well.

Southwest Bell Telephone Company
 Call by name
 It's twice as fast

California
LETTUCE
 2 HDS. **25¢**

MacMOY'S Super Save
 400 S. Seaman Home Owned—Home Operated

Uncle Sam, your bank, and you

How this 20-year-old partnership helps keep America strong

Since May 1941, America's banks have sold nearly 2 billion separate U.S. Savings Bonds at no cost to the Government or the purchasers. To give you some idea of the time involved: if you merely handed out that many Bonds at the rate of 1 a second for 10 hours a day, it would take you 152 years to reach the bottom of the pile.

Why have the nation's banks and bankers carried on this vast project of information, service, and issuance of U.S. Savings Bonds?

A winning team. For one reason, the Bond Program and the Banking business have grown together. Hand in hand, they've helped make Americans the saving-est people in the world.

Folks who **save** Bonds get the thrift habit. They soon learn other forms of saving and investment. They become better all-around

bank customers. And Bond owners are better credit risks.

Another thing bankers are interested in: Bond dollars help keep America strong. A good reason for the banking business or any business to get behind the Bond program.

What you buy at the Bond Window. When your banker advises you to buy U.S. Savings Bonds, he's recommending an investment guaranteed to grow: \$18.75 becomes \$25 in 7 years, 9 months, and grows to \$36.25 in another 10 years. They can be cashed in anytime with interest. And if they're lost or destroyed, the Treasury Department replaces them free.

Why not take this advice offered by the nation's bankers. Buy and hold U.S. Savings Bonds—for the things you want, and the Peace to enjoy them.



"America's Banks are proud to
be part of the Bond Program,"

*says Carl A. Bimson, President, Valley National Bank,
Phoenix, Arizona, and President, American Bankers Assn.*

"We believe it is good for America, an economic stabilizer; it is good for the individual and the community; and it is good for banking. The promotion of Savings Bonds has helped to make savers out of non-savers, to revitalize the American tradition of thrift, and to build savings in all forms to record levels.

"The American Bankers Association congratulates the Nation and the public on the 20-year success story of the U.S. Savings Bonds Program, and pledges its vigorous continued support."

Carl A. Bimson

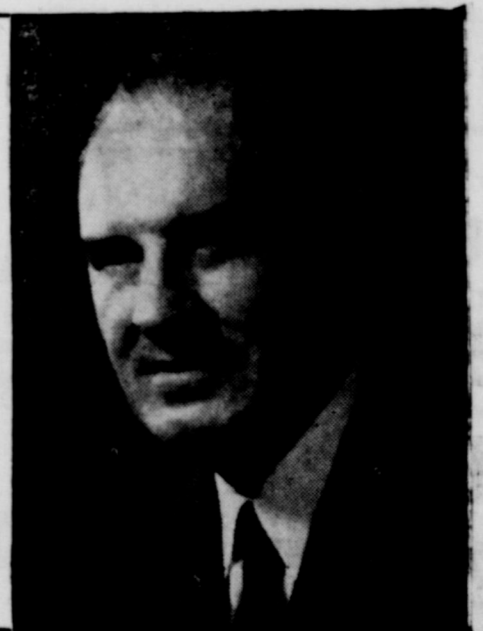

You save more than money with
U.S. Savings Bonds



For 20 years America's newspapers have published U. S. Savings Bonds ads at no cost to the Government. The Treasury Department is grateful to The Advertising Council and this newspaper for their patriotic support.



Residence-

(Continued from page one) law does not permit a deduction for the loss from the sale of a home or other personal asset which was not held for the purpose of producing income.

buy and occupy another residence costing as much or more than the sales proceeds of your old residence. "The same rule applies, if instead of buying, you begin construction of a new home within one year before and one year after the sale of the old residence and occupy it within 18 months after the sale.

be paid for within 30 days after the date of the sale." Taxpayers with questions on this subject may get Document No. 5107, Selling Your Home, by contacting the Internal Revenue Service office.

T. L. FAGG REAL ESTATE Property Management Home and Farm Loans

MAJESTIC 14th ANNIVERSARY Celebration Gable Monroe Cliff in the John Huston production the Misfits

Hospital

Patients in the Eastland Memorial Hospital are the following: Mrs. Faye Hull, medical Mrs. Elsie Fiensy, medical Mrs. Doris Harris, medical Gearld Lee, Ranger, medical Miss Dolly Moseley, Ranger, medical J. C. McGee, medical Cynthia Tibbs, medical Billy Tibbs, medical B. B. Satter, Ranger, medical Mrs. Rebecca Murfey, medical Mrs. L. B. Horn, surgical Herman Weathersby, surgical Mrs. Leona Watson, surgical Miss Lillian Robinson, Ranger, medical Mrs. Carl Angstadt, medical Mrs. Erna Byrd, Carbon, medical Mrs. Belle McCullough, surgical David Robinson, Ranger, medical Connie, Robinson, Ranger, medical Mrs. W. H. Millean, medical Mrs. Jeanette Davis, medical Clarence Phippen, Cisco, surgical J. B. Anderson, Gordian, surgical Mrs. Lora Norris, medical Mrs. Nancy Jones, medical Mrs. Ina Edwards, medical Dismissed were: Ottis Foster, Mrs. Earl Stephens, Oscar Turner, Mrs. A. C. Blackwell and Mrs. Mary Mahaffey.

AUSTIN REPORT

By SCOTT BAILEY REP. OF 76th DISTRICT

The House of Representatives is now fully organized and in full swing. Committees are meeting and hearings have been set for most of the pending bills. Each committee is allowed to adopt its own rules; most of them have adopted a rule that requires every bill to be automatically referred to a sub-committee. This insures that each measure will receive at least some careful study.

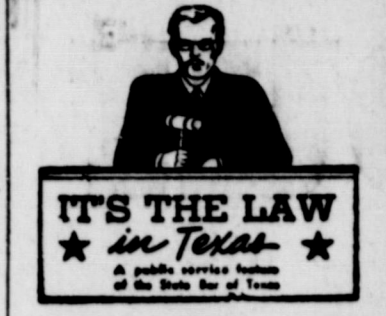

IT'S THE LAW in Texas A public service feature of the State Bar of Texas SMALL BUSINESS AND THE NEW FEDERAL TAX LAW

The 1958 Federal Tax Law has introduced a new factor in selecting or changing the form of a business organization, a change which can mean substantial cash savings and other benefits for the owners of a business. Every person in business, whether presently operating as a sole proprietorship, a partnership or a corporation, should re-examine his business form in the light of the new federal tax law.

If a business is now operating as a partnership or a sole proprietorship, it can be incorporated, and still be taxed, substantially the same as a partnership or sole proprietorship. In this way, it can avoid the federal corporation income tax, and pay only the tax on income to the proprietor.

The eyes of Texas and possibly the nation will be focused on the important Revenue and Taxation Committee. These 21 members may well hold the key that will solve our recurring financial problem. We shall all await their decision on a tax bill. It appears that 100 million dollars in new money will be needed each year, if we are to carry out the present program of state services. Texas, compared to our adjoining states, is now getting by fairly light on taxes. The people will know shortly if the Revenue and Taxation Committee has any surprise for us. The Texas Constitution places this burden on the House of Representatives.

Public hearings have been scheduled on many of the introduced bills. Some of these hearings prove to be very informative. It appears to be a good way to learn the facts about each pending item. If anyone in the 76th District is interested in coming to Austin and attending these hearings, I would be happy to inform you as to the time and place of such meetings. I extend an open invitation to everyone.

The West Texas Delegation meets today for a luncheon meeting. The West Texas Chamber of Commerce will be our hosts and I look forward to seeing any of the home folks who can attend.

Most Farmers Under Self-Employment Tax

Arthur E. Fogle Jr., Administrative Officer, of Internal Revenue Service, Abilene, said today that most self-employed farmers and ranchers are now under the Federal social security law and must pay self-employment tax. Rate of self-employment tax for the year 1960 is four and one-half percent. This is in addition to any income tax payable.

Under Federal social security S. S. taxes are paid by employees and their employers, and a tax known as the self-employment tax must be paid by persons who are self-employed. These taxes are kept in special funds by the U. S. Treasurer. They pay for old-age, survivors and disability benefits under the Federal S. S. program. A self-employed person is one who operates his own business. Farmers and ranchers who operate a farm or ranch either on their own land or land rented from someone else, are self-employed. This holds even though they may employ someone else to do the work and do not live on the farm or ranch themselves.

For the time of your life... MAKE A DATE WITH THE New WARDS IN RANGER Thursday, February 16 from 6 to 8 p.m. Your NEW WARDS in Ranger has been completely modernized for your shopping convenience. Open House Thursday night will be the Kick-Off event for a GIGANTIC SALES DAYS. ENTERTAINMENT, FUN, REFRESHMENTS and BIG SAVINGS FOR EVERYONE! DON'T MISS IT... SATISFACTION GUARANTEED! MONTGOMERY WARD 407 Main RANGER, TEXAS Dial MI 7-3224

FURNITURE for the Entire Home Carpet - Rugs All Prices Be Sure To Check With Coats

MATTRESSES Save up to 50% renovating, choice of color and firmness. Complete bedding. Made and guaranteed by WESTERN MATTRESS CO., San Angelo. Phone MA 9-2689, Eastland and leave address.

NEWS FROM CARBON

FINAL RITES HELD Wade Clark, 80, resident of Carbon for many years, passed away at 1:30 p.m. Saturday in the Gorman hospital after a lengthy illness.

WE RECOMMEND Garner's Farm Tax Record

Completely Meets All Income Tax Requirements NOW COMPLETE WITH SOCIAL SECURITY RECORDS APPROVED BY TAX EXPERTS BANKERS AND FARMERS EVERYWHERE

Eastland Telegram

Call MA 9-1707 for Classified Ads

RANGER DRIVE-IN Highway 80 East on Ranger Hill Adults 50c-Kiddies Under 11 Free Boxoffice Opens 6:45 - Show Starts at 7:00 SUNDAY - MONDAY - TUESDAY Oh Happy day! LIL ABNER COMES ALIVE!

TV LOG CHANNEL 9 (KRBC, Abilene)

Table with TV schedules for Channel 9 (KRBC, Abilene) for Saturday and Sunday.

Table with TV schedules for Channel 4 (KRLD, Dallas) for Saturday and Sunday.

Table with TV schedules for Channel 11 (KTVT Fort Worth) for Saturday and Sunday.

Table with TV schedules for Channel 5 (WBAP, Fort Worth) for Saturday and Sunday.

Table with TV schedules for Channel 8 (WFAA, Dallas) for Saturday and Sunday.

For Good Looking You Can't Beat TV Cable Looking Community Television, Inc. 'Call today and get five channels tomorrow' Phone MA 9-1707