

# New Highway Six Route Debate Is Held Tuesday

**★ ★ FAVOR**

Representatives of the Texas Highway Department Tuesday heard some sincere protests from property owners concerning the re-routing of Highway 6 down Walnut Street, but they also heard other citizens call the routing a necessary lifeline for the city.

The action came at the public meeting in the courthouse in Eastland where a recording was made to send to the State Highway Commission concerning the re-routing.

Resident Engineer R. P. Haun told interested persons who gathered for the meeting that the Department had but one alternative to routing Highway 6 down Walnut Street and that would be to pass the city.

Mrs. E. E. Robertson, who lives on Walnut, made the most passionate plea against the new routing. She presented a petition signed by many property owners and residents along the street protesting the action. She said the highway would bring much noise and would mean the ruin of much shrubbery and trees.

Pointing to the large number of semi-invalid persons who live along the street, Mrs. Robertson said she felt it would be a danger to their welfare and a great inconvenience.

A Highway Department official explained that only 20 to 30 percent of the trees along the route would be lost. Eight feet of right-of-way will be claimed on both sides of the street.

Mrs. Robertson replied that the noise of traffic was her main complaint.

It was also pointed out by the Highway Department that a survey showed that most of the traffic on Highway 6 originates or ends in Eastland. Only a small portion of the traffic on Highway 6 is through traffic.

Mrs. O. L. Freeman, who said the eight feet from in front of her house would put the highway too close to her home, asked, "Why not put the highway out of town?"

J. A. Pogue also appeared to protest the new route. He said the highway would come through his pecan orchard and destroy 35 heavy producing trees. If the highway was moved east the damage would be much less, he maintained.

Then a series of spokesmen for various organizations appeared to announce their backing of the route.

Dick Spalding, president of the Junior Chamber of Commerce, said Jaycees voted after careful study in favor of the Walnut route. He said the organization of young men believe the highway must come through Eastland and not five miles east.

A. C. Johnston, president of the Board of Trustees of the First Presbyterian Church, which faces Walnut Street, said he recognized that traffic would cause the church new problems, but he feels the route is best for the city and could voice no opposition.

Horace Horton, president of the Chamber of Commerce, added his backing to the Walnut route for business reasons.

Virgil Seaberry Jr., a city commissioner and a director of the Chamber of Commerce, said he favors the route.

Jack Germany, representing Victor Cornelius, a Walnut Street property owner, said he had no objection to the highway.

Cyrus B. Frost Jr., mayor of Eastland, made the strongest plea for the route. He recalled when Seaman Street was not the highway. Then, he said, it was one of the most rundown streets in Eastland. Now, he maintained, because it is the highway, it is one of the nicest streets in Eastland.

Others announcing they favored the route were Virgil Moore, editor of the Telegram; Jack H. Lee, service station operator; and H. J. Tanner, manager of the Chamber of Commerce.

**★ ★ OPPOSED**

Those who oppose the Walnut route declare:

1. Walnut Street is heavily populated by semi-invalids.
2. Moving curbs eight feet puts highway close to homes.
3. Noise will be detrimental to sleep and rest.
4. Many trees and much shrubbery will be destroyed.

## Eastland Telegram



—COVERING EASTLAND COUNTY—

VOLUME 31

EASTLAND, TEXAS, THURSDAY, JANUARY 12, 1961

No. 109

Think Progressively It Works!

# Added Rain Pushes Total To New High for January

## Wettest First Month Ever Just Half Over

It's official now, this month is the wettest January in the history of Eastland.

An additional .58 of an inch of rain which fell Wednesday afternoon and early Thursday morning pushed the January rainfall to a record high of 4.16 inches. Rain records have been kept here since 1911 by the United States Weather Bureau and the previous high for a January came in 1946 when 3.65 inches fell.

The 4.16 inches recorded during the first 12 days of January is 2.79 inches above normal. In fact, the normal rainfall for the first three months of each year here is just 4.34 inches.

In the last 41 days a total of 7.43 inches of moisture has been recorded. That's the most rainfall to fall here in December and January since modern records have been kept.

While it has been wet here temperatures have stayed higher than usual. The low last night was just 40 degrees so there was no icing over county highways.

A heavy overcast hung over the county this morning, but the weatherman says the area can expect partly cloudy skies and warmer temperatures by Friday.

## Eastland and Ranger Lead County Banks

Bank deposits in the five Eastland County banks just about held their own in the past year, statements of condition issued at the close of business Dec. 31 reveal.

Deposits in the five banks dropped slightly, from \$15,488,209 on Dec. 31, 1959 to \$15,187,598 as of Dec. 31, 1960.

Only two of the five banks showed increases in deposits. The Eastland National Bank led with \$49,078 and the Commercial State Bank of Ranger had an increase of \$2,584.

Bank	Jan. 31, 1959	Jan. 31, 1960
Cisco	\$4,263,760	\$4,212,247
Eastland	3,859,655	3,908,733
Rising Star	2,861,224	2,602,669
Ranger	2,455,573	2,468,157
Gorman	2,047,997	1,995,792

## Annual County Farm Income Tax Meeting Jan. 18

The annual Eastland County Farm and Ranch Income tax and Social Security school has been set for Jan. 18 in the courthouse, according to County Agricultural Agent J. M. Cooper.

The all day affair will begin at 9:45 a.m. and will last until about 4 p.m. with time out at noon for lunch, according to Cooper, who planned the affair for the benefit of the farmers and ranchers and others in the county who might be interested.

Sidney L. Jenkins, area farm management specialist of the Agricultural Extension Service office, Stephenville, and either R. R. Tuley Jr., district manager or Ralph Fisher, assistant manager of the Social Security office, Abilene, will conduct the school.

Items likely to be discussed include changes in the social security law, records needed for tax reporting, deductible farm income, depreciation of livestock and equipment and capital gains and losses. Other items probably will be casualty losses and theft, soil and water conservation expenses and others.

It will be held in the county courtroom on the third floor of the courthouse and will start promptly on time, said the agent, who stressed the fact that the school was free for those interested in attending.

## Area Meeting of P-TA Council to Be Held Jan. 20

The Eastland Callahan counties Parent-Teachers Council will meet in the Texas Electric Service Co. conference room Friday, Jan. 20 to study leadership procedure, Mrs. Horace Horton, South Ward P-TA president, announced today.

Mrs. Bob Latson of Cross Plains, district vice president, will lead the discussion at the meeting, which will begin at 9:45 and end at 11:30 a.m.

Coffee will be served following the meeting. Mrs. Horton urged all area P-TA members to attend.

## Republicans Study Vote Rejection In This Area

Six hundred and fifteen Eastland County citizens failed to have their vote counted in the presidential election Nov. 8. The votes were disqualified mainly because the voters had failed to scratch out the Constitution and Prohibition Party candidates.

This figure, representing some nine percent of the total vote of the county, and other statistical information pertaining to voting in this area, were released today from Republican State Headquarters in Houston. The results of the study have been revealed in an effort to apprise Texans of the dangers of careless voting, and to point up the peculiarities in our state election laws which have contributed to an abnormally high vote disqualification.

The report states that there are two election laws which contradict one another. Art. 6.06 of the Election Code provides that the voter shall mark out the names of all candidates he does not wish to vote for, but that the failure to do so shall not invalidate the ballot if the intention of the voter is clear in the opinion of the election judge. Art. 8.21, however, provides that no ballot shall be counted if the candidates for more than one party are left unscratched.

Since, apparently, both laws cannot be applied, the individual Precinct Judge is left with the burden of deciding which law is just. This inconsistency in the law has contributed to the irregular pattern of vote disqualification between not only counties, but between precincts within counties, the Republican release stated.

For instance, within this county, returns from Precinct 3 showed

one voter disqualified from a total of 179 votes cast, for a low rate of about one-half of one percent. Precinct 5 on the other hand had 26 votes "thrown out" of a total of 210 cast or about 12 per cent disqualified.

Other illustrative figures in this county include Precinct 11 with all votes counted; Precinct 9 with 14 percent not counted; Precinct 13 with five per cent not counted; and Precinct 1 with 10 per cent of the votes disqualified.

The report pointed out that even under ideal conditions it's reasonable to expect a small percentage of votes to be improperly marked. However, in the opinion of the investigating group, human error could not be responsible for such wild fluctuations in vote "throw out". Instead, they credit the ambiguous election laws for these wild variances.

In the whole state variations of from no "throw outs" in 411 precincts to as high as 63 per cent of the votes disqualified in one precinct in Anderson County were cited.

The fact that only 1 1/2 per cent of the votes were disqualified in Starr County as opposed to a 25 per cent "throw out" in Waller County would further indicate that irregular interpretation of the Election Code was a factor.

Purpose of the report to each county from Republican Headquarters was described as non-partisan, and in no way intended to reflect on the recent election contest. The objectives of the report, which would benefit either party, were:

1. Make the public aware of the necessity of voting carefully and properly.
2. Arouse public sentiment for modernization and simplification of existing Texas election laws through action by the Texas Legislature.



**MAVS OF 1961**—Here are the Eastland High Mavericks who will represent this city in the District 10-A basketball circuit. Standing on the back row, left to right, are Oran Rhodes, Tommy Beck, Joe Russell, Ray Denny, Bob O'Steen, Bill McCleskey, Clark Conner, Rodger Taylor and Coach Joe Ingram. On the front row are Mike Jones, J. D. Ables, Mike Graham, Raymond Lusk, Jimmy Moylan, Gary Culpepper and Tony Jordan. Two members of the starting team, James Lewis and Mickey Garner, are not pictured. (Canaris Studio Photo).

## HERE FRIDAY NIGHT

# Basketball Teams Open Circuit Play

It's showdown time for Eastland basketball teams. The boys and girls swing into district 10-A play here Friday night when they host teams from Early of Brownwood.

The games may decide if both the Mavs and the Mavettes are going to be contenders this year, for Early and Eastland are both ranked as district dark-horses.

Probably starters for the boys are Bill McCleskey, Mickey Garner, James Lewis, Ray Denny and Tommy Beck. For the Mavettes the likely line-up will have Judy McMillan, Beverly Kline, Tina Urban, Judy Seaberry, Wanda Arther and either Kay Morton or Joyce Robertson.

There will be boys' B team game at 6:30, followed by the girls game and then the boys' varsity match.

Santa Anna and Eastland are generally conceded to be the top

## Sfc. Bill Loughry Receives Medal Of Commendation

Sfc. Bill Loughry, son of Mrs. J. E. Loughry of Eastland, was recently awarded the Army commendation medal for outstanding service in activating and supervising of a student detachment at Fort Hood.

Sfc. Loughry received the citation just before leaving Fort Hood after a seven year stay. He has been in the Army for 16 1/2 years and will now be stationed at Heilbronn, Germany. He plans to leave Eastland for his new assignment Tuesday.

The Eastland soldier plans to stay in the Army until he has 20 years service. He holds two bronze stars and served in the Pacific Theatre during World War II.

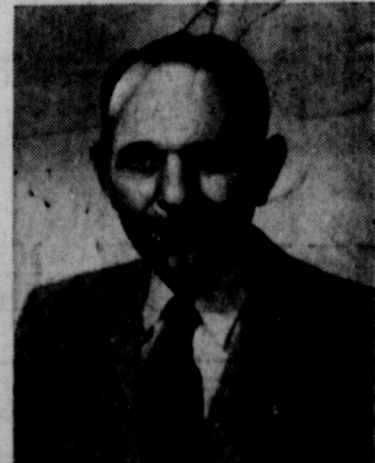

**RUSSELL HILL**  
... an Eastland native

**SEE and Drive the 1961 PONTIAC . . . fresh point of view and wide-track tool MUIRHEAD MOTOR CO.**

## GRAY MATTER

# National Boxing Day Is Needed In America

By JOE GRAY

The British have a holiday, which is the day following Christmas Day, they call Boxing Day. It might be well for us to have a holiday on this same day too. I'd suggest we name ours, however, Re-Boxing Day. That's the day we take all the Christmas presents that don't fit and re-box them for shipment back to the store from whence they came.

There's nothing more frustrating than to try to put a 17-inch neck in a 15 collar. Some people have been able to master the task they say, but they got bug-eyed doing it. That's the reason so many people look like they're choking Christmas. It's not because they're sick. It's because they are literally being choked to death by a too-small shirt.

They tell me the British idea of Boxing day goes way back to antiquity, but we don't have to worry about that for our Re-Boxing Day. We can begin right now with the present session of congress and have those astute members establish the grand old day as a national holiday.

I had a shirt that I got for Christmas one time that I couldn't any more wear than I could wear a baby's shoe. I gave it back to the fellow I got it from when his birthday came around and you ought to read the nice little letter he wrote me about people giving people things for their birthdays that don't fit. He sent it right back. I waited to the next Christmas and again he came another shirt that would be too small for a man with a neck as small as the editor's; again he sent it back to the giver's birthday; and again another of those nice little notes about people not knowing the size of people's shirts and this time the accompanying letter was twice as nice and twice as long and twice as you-know-what.

This time I sat down and figures this thing out. I went to a great deal of trouble to find the manufacturer's address as no one

who handled this brand would exchange with me. I got in touch with the manufacturer in Troy, New York. I wrote a nice letter about the care of me and would I send a shirt to him for his exchange. He seemed to be of the opinion that perhaps I was a little confused as to whether it was a product or not. I bundled the shirt to follow up and mailed it to the maker. In about 60 days or so, months I got a letter from him telling me the much-travelled shirt was a discontinued item and he wouldn't exchange it for a like one. (Continued on page 10)

## Hill Is Promoted Senior Vice President

banking veteran, Russell Hill has been promoted to senior vice president of the Eastland National Bank.

Hill was announced as the new senior vice president of the bank at the annual stockholders meeting.

Hill, a native of Eastland, has been with the Eastland National Bank since 1924. He is the oldest of the bank and has been vice president for 25 years.

The new senior vice president remembers C. W. Fisher, now deceased, was the first president of the bank. Other presidents have been the late C. W. Campbell, the late Walter Murray and at present Wilson.

Hill says that banking has changed during the many years he has worked at banks. Today automobile and appliance loans are the most common made at the local bank, followed by cattle loans and then agricultural loans.

What is the best thing to happen to banking since he first began (Continued on Page Two)

**EASTLAND NATIONAL BANK**  
"On The Square"  
MEMBER F. D. I. C.

**Your United Future**  
\$7150

—\$1000  
—\$2000  
—\$3000  
—\$4000  
—\$4500  
—\$5000  
—\$5500  
—\$6000  
—\$7000

**EASTLAND NATIONAL BANK**  
"On The Square"  
MEMBER F. D. I. C.

# Eastland Telegram

Eastland County Record established in 1931, consolidated August 31, 1951. Chronicle established 1887, Telegram established 1928. Entered as second class matter at the Post Office in Eastland, Texas under the act of Congress of March 3, 1879.

TIMES PUBLISHING COMPANY

Published Tri-Weekly—Tuesdays - Thursdays - Sundays  
Onous Dick and Joe Dennis, Publishers  
Virgil E. Moore, Editor

One week by carrier in city .15  
One month by carrier in city .65  
One year by mail in County 2.95  
One year by mail in state 4.95  
One year by mail out of state 6.95

NOTICE TO PUBLIC—Any erroneous reflection upon the character standing or reputation of any person, firm or corporation which may appear in the columns of this newspaper will be gladly corrected upon being brought to the attention of the publishers.

## CLASSIFIED

Cards of Thanks charged for at rate of \$2.00 Each

### Misc. For Sale

FOR SALE: Seven year old mare. See J. D. Yancey. Phone 2382, Olden.

FOR SALE: Snack Place and fixtures. Rent building. Quitting business for other interests. Phone MA 9-2546 or MAIn 9-1973 or come by 810 W. Plummer.

FOR SALE: Five room house on pavement. 175 foot lot. \$3,200. Ben Hamner.

FOR SALE: Closing out some numbers of brassiers. 10 percent to 30 percent discount. Mode O'Day, Eastland, Texas.

FOR SALE: Good upright Amana freezer. Call MAIn 9-1455.

FOR SALE OR TRADE: Have 103 acres dandy farm, 66.0 acres in cultivation, 40.0 acres sowed, 24.0 acres cotton allotment, some old improvements. Creek through place. 20.0 acres good bottom land. Could be put in farm and irrigated. You would like this. Station will sell for \$3500.00 or will trade it for small farm acreage. Run \$30,000. Have 5 room rock house to sell or trade for small farm. 1416 Brazos St. Coleman, Texas.

FOR SALE: Forty acres unimproved, good land, one mile east of Olden, on Highway 80. City water. See T. L. Lockhart.

FOR SALE: Shade trees. 1/2 price. Bill Hunter, Rushing Motors.

### Special Notice

NOTICE: Oil field construction work. Setting tank batteries, pipe lining and connection work. Phone H. C. Montgomery, MI 7-3417, Ranger.

JANUARY SALE: Dresses, \$2.99; slips and gowns, \$1.69; blouses, .99c; Seam free hose, .79c; Brasieres, .69c and \$1.00. Mode O'Day Eastland.

NOTICE: Let me break and (or) sow your land. Contact B. H. Courtney, MA n 9-1340

NOTICE: Income tax service for farmers, individuals and small business after 5 p.m. on weekdays, Saturday and Sunday. Contact Andy Taylor at 413 Pershing St. Phone MAIn 9-2423.

NOTICE: Cream shampoo and set \$1.50; recondition with shampoo and set \$2.50; Free cream rinse with permanent. \$10.00 wave \$6.50; \$20.00 wave \$10.00. Kora's Kut and Kurl. Phone MAIn 9-2256.

Eastland Masonic Lodge No. 467  
Reg. Stated meetings 2nd Thursday of each month, at 7:30 p.m.  
H. C. Pounds, W. M.  
L. E. Huckaby, Secretary

### Real Estate

FOR SALE: New three bedroom home, two baths, excellent location. See by appointment only. Phone MAIn 9-2518.

FOR SALE: Two bath, two bedroom house on Oaklawn. Central heating, large lot, double garage. Call after 5 p.m. MAIn 9-2321.

FOR SALE: house 305 South Neblett.

FOR SALE: Five room house to be moved. Located northwest Eastland. Contact B. H. Courtney. Phone MAIn 9-1340.

FOR SALE OR RENT: Five room house between 200-300 block on Dixie Street. Sunshine Laundry, MA 9-8812.

FOR SALE: 5 room and bath on paved street, \$4500.00. New carport, see Day and Pentecost, 208 South Lamar.

FOR SALE OR TRADE  
House with 2 lots, \$1500; House with 6 lots, \$1850. Located on North Oaklawn in Hillcrest Addition. See T. L. Fagg or Ph. MA 9-2619 or S. D. Beggs, Star TR, Carbon. Ph. 2546.

ATTEND THE CHURCH OF YOUR CHOICE EACH SUNDAY

### For Rent

FOR RENT: 4 room modern furnished apartment. Call MA 9-1062.

FOR RENT—Five room house call Everett Plowman, Corner Drug.

FOR RENT: Lovely apartments, with living, dining, bedrooms and kitchen, furnished or unfurnished at very reasonable rates. Also comfortable single rooms with tiled baths for only \$39.50. No stairs to climb, elevator equipped. Delicious food in our coffee shop and steam heated for really warm and comfortable living. Maid service is always included. Throw away your cares and high expenses and come live with us. The Village Hotel, Mrs. Robinson, manager—call me today, MAIn 9-1716.

FOR RENT: Furnished or unfurnished 2 bedroom apartment in Duplex. 611 Plummer.

### Misc. Wanted

WANTED: Middle age lady or couple. Lady to do light house-keeping and baby sitting. Men may be employed elsewhere. House furnished, all utilities and salary. Must furnish references. 25 miles southwest of Fort Worth. P. O. Box 81 Creason, Texas.

### Autos for Sale

FOR SALE: 1957 Chevrolet. \$700. See at 1201 S. Seaman.

### How Use Of Water May END YOUR CONSTIPATION WORRIES

As you grow older, your system begins to dry out. This is true of your digestive system, and it may lead to constipation. SERUTAN, taken daily with plenty of water, produces a smooth gel that provides the proper moisture, bulk and peristaltic stimulation to help end your constipation worries.

### Helps Heal And Clear Itchy Skin Rash!

Zemo—liquid or ointment—a doctor's antiseptic, promptly relieves itching, stops scratching and so helps heal and clear surface skin rashes. Buy Extra Strength Zemo for stubborn cases!

### Is Change-of-Life Making You Only Half a Woman?



Too tense too tired to be a real companion to your husband?  
Special women's medicine can relieve "hot flashes", weakness, nervousness... then you can enjoy life fully again!  
Has change-of-life left you so weak you feel only "half" alive? Suffocated by "hot flashes", constantly tense... so you can't be an affectionate wife and mother?  
Don't despair! Lydia Pinkham's Compound can relieve both tension and physical distress! In doctor's tests, Pinkham's gave dramatic help—without costly shots! Irritability is soothed. "Hot flashes" subside. Then most women can go "smiling through" change-of-life without suffering!  
If change-of-life has left you only "half" a woman, get Lydia E. Pinkham's Vegetable Compound from druggists. See how fast you can feel "all woman" again!

SLEEP 8 HOURS—WAKE UP TIRED? When due to simple iron-deficiency anemia, take Pinkham Tablets. Rich in iron, they start to strengthen your blood in one day!



UNDERWAY: The prototype rises swiftly from the launching pad. Army spokesmen forecast a NIKE ZEUS firing in 1961 from Kwajalein Island to intercept an incoming ICBM launched 4,500 miles away in California. The NIKE ZEUS will meet and master the ballistic missile threat presented by the Soviet Union.

### CHICAGO VISITOR

Miss Iva Stewart of Chicago, Ill. arrived here Friday for an extended visit in the home of her cousin, Mr. and Mrs. C. C. Wilson.

ATTEND THE CHURCH OF YOUR CHOICE EACH SUNDAY

Charter No. 14299 Reserve District No. 11

## REPORT OF THE CONDITION OF THE EASTLAND NATIONAL BANK

of Eastland in the State of Texas, at the close of business on December 31, 1960. Published in response to call made by Comptroller of the Currency, under section 5211, U. S. revised statutes.

ASSETS	
Cash, balances with other banks, including reserve balance, and cash items in process of collection	1,168,279.32
United States Government obligations, direct and guaranteed	1,244,441.13
Obligations of States and political subdivisions	345,834.96
Corporate stocks (including \$6,000.00 stock of Federal Reserve bank)	6,000.00
Loans and discounts (including \$1,795.97 overdrafts)	1,379,510.22
Bank premises owned \$34,500.00, furniture and fixtures \$23,300.00	57,800.00
(Bank premises owned are subject to none liens not assumed by bank)	
Real estate owned other than bank premises	1,426.14
Other assets	NONE
<b>TOTAL ASSETS</b>	<b>\$4,203,291.77</b>
LIABILITIES	
Demand deposits of individuals, partnerships, and corporations	3,193,570.09
Deposits of United States Government (including postal savings)	58,027.70
Deposits of States and political subdivisions	538,580.25
Deposits of banks	89,664.54
Other deposits (certified and cashier's checks, etc.)	28,891.31
<b>TOTAL DEPOSITS</b>	<b>\$3,908,733.89</b>
Other liabilities	16,719.50
<b>TOTAL LIABILITIES</b>	<b>\$3,925,453.39</b>

CAPITAL ACCOUNTS	
Capital Stock:	
(a) Common stock, total par	100,000.00
Surplus	100,000.00
Undivided profits	70,338.38
Reserves (and retirement account for preferred stock)	7,500.00
<b>TOTAL CAPITAL ACCOUNTS</b>	<b>277,838.38</b>
<b>TOTAL LIABILITIES and CAPITAL ACCOUNTS</b>	<b>\$4,203,291.77</b>

MEMORANDA	
Assets pledged or assigned to secure liabilities and for other purposes	741,200.00
Federal Housing Administration Title I repair and modernization installment loans, to the extent covered by insurance reserves	105,108.99
Guaranteed portions of Regulation V loans and other loans guaranteed by the Federal Reserve banks or agencies of the United States Government	20,964.38
Total Amount of Loans, Certificates of Interest and Obligations, Or Portions Thereof (listed above) which are fully backed or insured by agencies of the United States Government (other than "United States Government obligations, direct and guaranteed")	126,073.37
Total amount of loans, certificates of interest and obligations, or portions thereof, which are fully backed or insured by agencies of the United States Government (other than "United States Government obligations, direct and guaranteed")	126,073.37

I, James Reid, Cashier of the above named bank, do solemnly swear that the above statement is true to the best of my knowledge and belief.

JAMES REID, Cashier

CORRECT—ATTEST:  
M. A. TREADWELL, JR.  
H. T. WILSON DIRECTORS  
RUSSELL HILL

(SEAL)  
State of Texas, County of Eastland, ss:  
Sworn to and subscribed before me this 9th day of January, 1961, and I hereby certify that I am not an officer or director of this bank.

Wilma Holder, Notary Public  
My Commission expires June 1, 1961

## I Give You Texas

By BJYCE HOUSE

"Why doesn't a book tell the reader something about the man that the author thought enough of to dedicate the book to?" my friend, Dick Hardy of Dallas, once inquired. He had a point too—although in the case of "You Can Always Tell a Texan," the man to whom the book was dedicated is widely known for his achievements and civic services.

C. T. McLaughlin was born in Pennsylvania, came to Texas shortly after World War I service in an aerial squadron in the U. S. Army Signal Corps; was a drilling contractor in Wichita Falls from 1923 to 1948.

In 1936, he acquired the Diamond M Ranch to raise fine cattle and horses but oil wells sprouted and spouted when the famous Canyon Reef strike was made. He has holdings in banking and insurance as well as oil. He is interested in public affairs, having served on the State Democratic Committee for five years and as chairman of the State Democratic finance committee in 1956, as well as being chairman of the State Department of Public Safety.

"Mr. Mc," as his many friends affectionately call him, is a philanthropist and is especially interested in helping young people acquire an education. The handsome Snyder Country Club was built under his presidency. He has been repeatedly honored as an outstanding citizen of Snyder and of West Texas.

He is a genial and generous host and unless you have attended an annual meeting of the Snyder Chamber of Commerce you have missed one of the phenomena of Texas life. Imagine 2,000 persons present for a dinner and then such a star-studded program as can be provided by a liver-tongued Governor Clement of Tennessee; the Irish melody of Phil Regan; the Texas-y music of Slim Willett ("Don't Let the Stars Get in Your Eyes") and his Abilene orchestra. Well, that's just typical of the wonderful array that the quiet-spoken, modest "Mr. Mc" makes possible for his beloved home city.

A reminiscence about my Uncle Albert:

His favorite piece of chicken was the neck, which happened to be a favorite with me, too. One Sunday, he bit through the bony structure and discovered the windpipe. The sight disturbed him. "I've eaten hundreds of necks," he said, "and I never saw anything like that before." Despite Aunt Rachel's assuring him that a windpipe was standard equipment with all chickens, Uncle Albert never ate another neck—so when I was a guest I always got it, thereafter!

### Russell Hill—

(Continued from Page One)

his career? Hill believes the federal insured deposits saved banking. He remembers that the Eastland bank closed during the depression and the Ranger bank would allow customers to withdraw not more than \$5 each day. Federal insured deposits have given the public a new faith in banks.

## Hospital

Patients in the Eastland Memorial Hospital are the following:

E. G. McCollum, medical  
Mrs. Mary Shipman, medical  
Mrs. Lillian Boggs, medical  
L. C. Walker, medical  
Connally Tibbs, medical  
Mrs. Evelyn Underwood, medical

Raymond L. Matthews, medical  
Danny R. y Hayward, Arizona, medical

R. y D. Hayward, Arizona, medical  
Mrs. Jackie Wilson, medical  
Mrs. Lillie Sneed, surgical  
Mrs. Novie Pafford, medical  
Mrs. Nancy Jones, medical

Mrs. Patsy Honer, surgical  
Mrs. Carrie Blackburn, Cisco, medical

L. E. Sublett, medical  
A. R. Spraws, surgical, Lovington, N. M.

Dean Collins, medical, Baird  
Mrs. Minnie Crosby, Cisco, medical  
Mrs. Annie Hunt, Ranger, medical

Eddie Gallagher, medical  
Mrs. Betty Lasater, medical, Cisco  
E. M. McCoy, medical  
Miss Sandra Lasater, surgical  
Mrs. Mary Renfro, Cross Plains, medical

Mrs. Sarah Owens, medical  
W. M. Morris, Ranger, medical  
Mark Allen Kleiner, medical  
Mrs. Kate McCollum, medical  
Frank Vaughan, Gordon, medical

Mrs. John Smith, medical  
J. C. McGee, Cross Plains, medical  
James O'Shields, Ranger, medical

Mrs. Irene Britton, medical  
Mrs. Wessie Mae Johnson, surgical

Bert R. Kent, Olden, surgical  
Mrs. Ina Edwards, medical

Patients dismissed:  
Tom Lovelace, 2  
Harrison, Mrs. Mar  
Sarah Woods, Mrs.  
er, Mrs. Kelly Jo  
Dorothy Helen Tar

## Gray Mat

(Continued from model unless I tailor to exchange I don't know was and by this Perhaps it was we had a Boying the British. I was Day in England a holiday in that the day off to get Whereas alot of on Christmas Day. We could make holiday for reprobating the biggest misfits ever offering public.

— READ THE CL



## Can you think of an easier way to save?

When you join the U.S. Savings Bond Payroll Savings Plan, you save automatically... without even thinking about it. Is there a savings plan that's easier?

Here's how it works: notify your employer that you want to join the Payroll Savings Plan. Tell him the amount you want to save each payday. He'll set aside your savings

from your check and deliver U.S. Savings Bonds. Make it easy on yourself—Payroll Savings Bond way work. The U.S. Savings Bonds you pay 3 1/2% interest to maturity keep on earning for 10 years maturity. What's more, you without risk under U.S. Government guarantee!

## You save more than money with U.S. Savings Bonds

The U.S. Government does not pay for this advertising. The Treasury Department thanks, for their patriotic donation, The Advertising Council and

## Price surprise!

61's most surprising price won't be found on a jr. edition. It's on Chrysler's new full-size beauty... the Newport. And you get all this: Unibody—solid, single-unit design, a price-class exclusive. Firebolt V-8—delivers peak performance on regular. Torsion bars—outstanding control is yours thanks to this remarkable front suspension. Alternator—outdates the generator produces current even at idle.

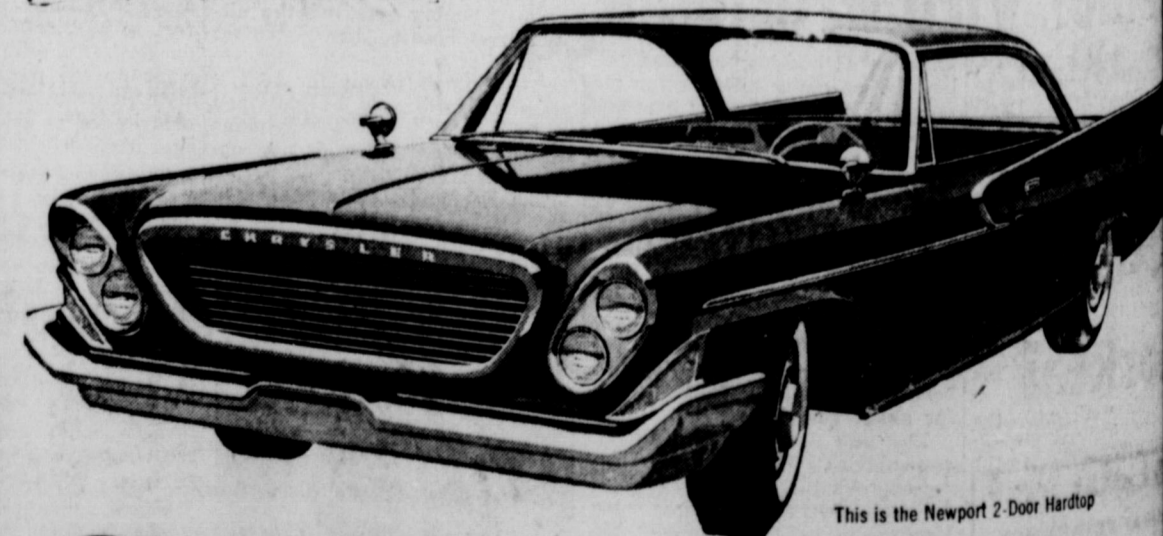

This is the Newport 2-Door Hardtop

Chrysler NEWPORT • WINDSOR • NEW YORKER • 300/G  
There's not a jr. edition in the whole family!

BLEVINS MOTOR CO. • 514 W. Main

# WORTH FOOD MART

# Thrifty Pork

Pork-Eatin' Time is NOW! Get a BONUS in Flavor, a BONUS in Tenderness, a BONUS in "Trim", a BONUS in Savings when You Buy Finest Quality WORTH FOOD MART BONUS PORK... Now Priced EXTRA LOW!

Prices Effective Thursday, Friday & Saturday

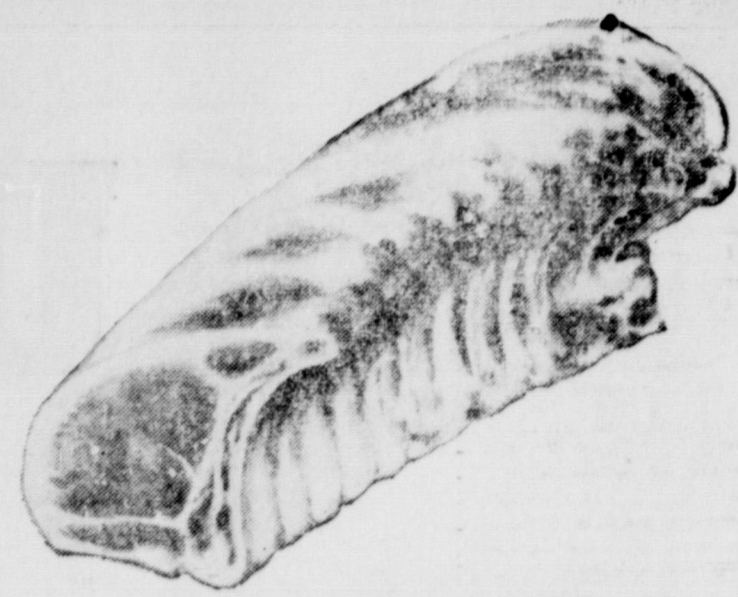

## PORK LOIN ROAST

Economical "End" Roasts

Half Loins Contain "Loin Centers"

Loin or Rib End, 2-Lbs., Average	<b>39¢</b>	Rib Half	<b>49¢</b>	Loin Half	<b>53¢</b>
Lb.		Lb.		Lb.	

## Great With Pork APPLES

Crisp, Red Rome Beauty For Baking, Stewing or Home-Made Apple Sauce Lb. **15¢**

Center-Cut Pork Chops Lb. **69¢**

Meaty Spare Ribs Small Sides Lb. **49¢**

Boston Butt Pork Roast Lb. **45¢**

Sausage Hormel's Famous "Dairy" Brand Lb. Roll **35¢**

Hormel Bacon "Dairy" Sliced Lb. Pkg. **55¢**

Frankfurters Swift's Premium Lb. Pkg. **49¢**

Catfish Sticks Taste O'Sea 8-oz. Pkg. **39¢**

WE GIVE GREEN STAMPS

# JANUARY STOCK-UP SALE

STORE-WIDE SALES EVENT—SPECIAL LOW PRICES!

ING PEACHES Hunt's Sliced or Halves

4 <sup>2 1/2</sup> Cans **1 00**

MATO JUICE Hunt's Tangy

3 46-oz. Cans **79¢**

NT'S TOMATOES Solid Pack

4 300's Cans **59¢**

FFEE White Swan, All Grinds

Lb. Can **59¢**

SS Worth-Mart Large, Grade "A" White

Dozen **49¢**

**Meat Pies**  
Libby's Chicken, Beef, or Turkey  
Save 23¢ **5** 8-oz. Pkgs. **1 00**

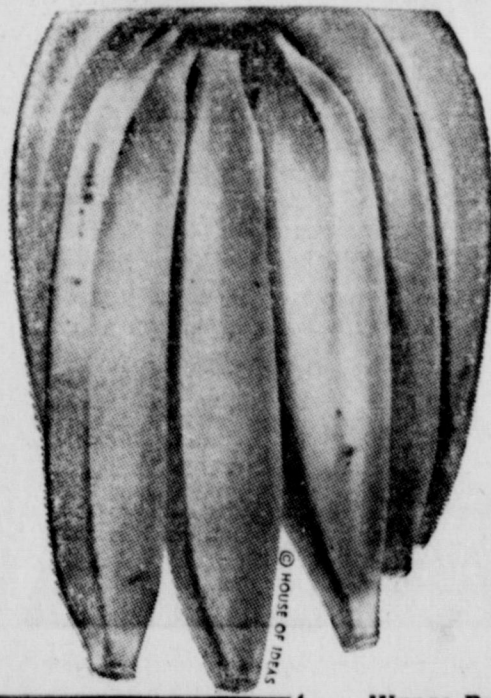

## BANANAS

Fancy, Golden  
Central American,  
Some Green-Tipped Lb. **2 25¢**

Oranges California SUNKIST Navels Lb. **19¢**

Cabbage Firm, Green, Medium Size Lb. **5¢**

Yellow Onions U.S. No. 1 Idaho Lb. **6¢**

Pascal Celery Crisp Tender Stalk **10¢**

Paste Hunt's Save 11 5 6-oz. Cans **49¢**

Sauce Hunt's 6 8-oz. Cans **59¢**

Catsup Save 26¢ 6 14-oz. Botts **1 00**

Catsup Hunt's, Save 24¢ 4 20-oz. Botts **1 00**

ocktail Hunt's Save 15¢ 5 300's Cans **1 00**

### Libby's Frozen—Mix or Match!

- French Fries (Regular or Ripple)
- Corn (Cut or Cream Style)
- Chopped Broccoli
- Peas • Butter Beans

**5** Pkgs. **1 00**

Whole Apricots Hunt's Unpeeled 2 <sup>2 1/2</sup> Cans **49¢**

Hunt's Pears Bartlett Halves 5 300's Cans **1 00**

Wapco Brand, Tender  
Cut Green Beans 2 <sup>303's</sup> Cans **25¢**

Chef Boy-Ar-Dee  
Meat-Ball Stew 30-oz. Can **49¢**

Russian, French or Deluxe French  
Wishbone Salad Dressing 2 8-oz. Botts **49¢**

Nifty Brand (Limit 4)  
Loose-Leaf Filler Save 96¢ 2 98¢ Pkgs. **1 00**

Canvas-Back  
Loose-Leaf Binder Reg. 59¢ Value **43¢**

Famous "O. J.'s"  
Beauty Lotion 98¢ Botl., Plus 9¢ Tax **79¢**

Fragrant Talcum  
Cashmere Bouquet 49¢ Can, Plus 4¢ Tax **35¢**

Woodbury 1/2-Price Sale  
Hand Lotion \$1.00 Value, Plus 5¢ Tax **39¢**

CLIP AND SAVE!  
Redeem This Coupon for EXTRA  
200 Free S&H Green Stamps  
With Purchase of No. 76 O'Cedar  
SPONGE MOP Each **\$3.49**  
Void After Saturday, Jan. 14, 1961—Limit One

CLIP AND SAVE!  
Redeem This Coupon for EXTRA  
50 Free S&H Green Stamps  
With Purchase of Pkg., Yearling Frozen  
Beef Patties or Beef Steaks  
Void After Saturday, Jan. 14, 1961—Limit One

CLIP AND SAVE!  
Redeem This Coupon for EXTRA  
50 Free S&H Green Stamps  
With Purchase of Pkg., Yearling Frozen  
Beef Patties or Beef Steaks  
Void After Saturday, Jan. 14, 1961—Limit One

# Uncle Sam, your bank, and you



## How this 20-year-old partnership helps keep America strong

Since May 1941, America's banks have sold nearly 2 billion separate U.S. Savings Bonds at no cost to the Government or the purchasers. To give you some idea of the time involved: if you merely handed out that many Bonds at the rate of 1 a second for 10 hours a day, it would take you 152 years to reach the bottom of the pile.

Why have the nation's banks and bankers carried on this vast project of information, service, and issuance of U.S. Savings Bonds?

**A winning team.** For one reason, the Bond Program and the Banking business have grown together. Hand in hand, they've helped make Americans the saving-est people in the world.

**Folks who save Bonds get the thrift habit.** They soon learn other forms of saving and investment. They become better all-around

bank customers. And Bond owners are better credit risks.

Another thing bankers are interested in: Bond dollars help keep America strong. A good reason for the banking business or any business to get behind the Bond program.

**What you buy at the Bond Window.** When your banker advises you to buy U.S. Savings Bonds, he's recommending an investment guaranteed to grow: \$18.75 becomes \$25 in 7 years, 9 months, and grows to \$36.25 in another 10 years. They can be cashed in any time with interest. And if they're lost or destroyed, the Treasury Department replaces them free.

Why not take this advice offered by the nation's bankers. Buy and hold U.S. Savings Bonds—for the things you want, and the Peace to enjoy them.

**"America's Banks are proud to be part of the Bond Program,"**

*says Carl A. Bimson, President, Valley National Bank, Phoenix, Arizona, and President, American Bankers Assn.*

"We believe it is good for America, an economic stabilizer; it is good for the individual and the community; and it is good for banking. The promotion of Savings Bonds has helped to make savers out of non-savers, to revitalize the American tradition of thrift, and to build savings in all forms to record levels.

"The American Bankers Association congratulates the Nation and the public on the 20-year success story of the U.S. Savings Bonds Program, and pledges its vigorous continued support."

*Carl A. Bimson*

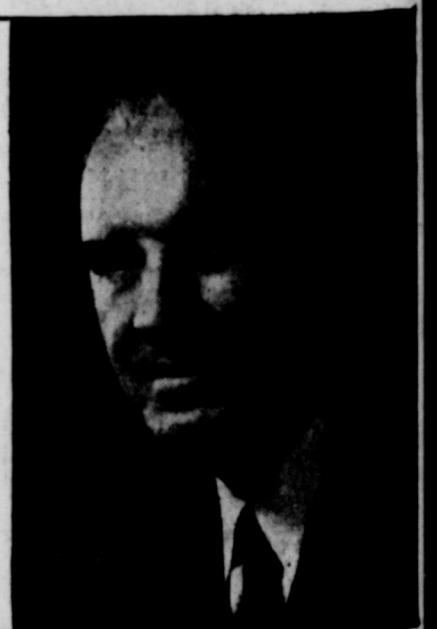

You save more than money with

# U.S. Savings Bonds



For 20 years America's newspapers have published U. S. Savings Bonds ads at no cost to the Government. The Treasury Department is grateful to The Advertising Council and this newspaper for their patriotic support.



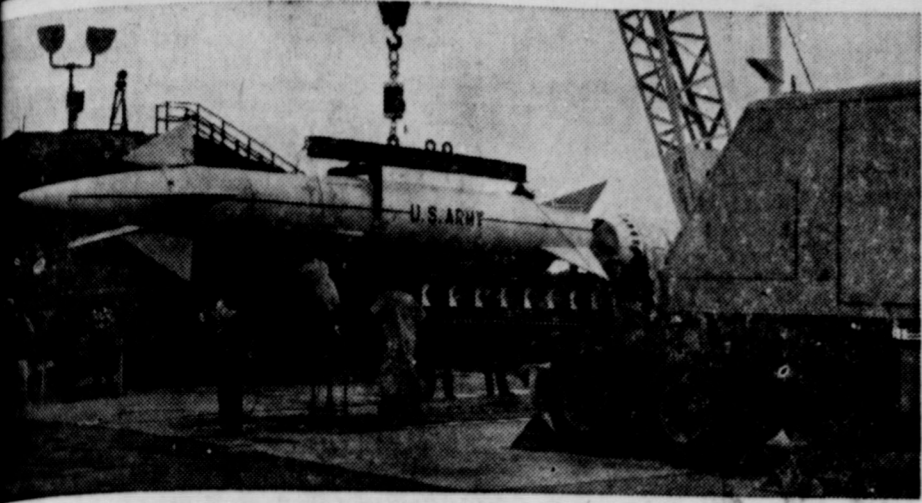

THE LAUNCHING SITE: Final assembly of the Army's NIKE ZEUS at the White Sands Range before a test firing. Douglas Aircraft, Western Electric, and Bell Telephone labors, leaders of the industry team developing NIKE ZEUS, are in charge of the test firing for the U.S. Army.

FROM DEMONA

Mrs. Neldon Shipman Darwin Lynn, visited Fort Worth Sunday attended a church festivity at the Rolling Church on Monday, celebrating the birth of their younger child, and Shirley Ann, grand mother, Mrs. Ometa Lewis, and Ruby, Hattie

Dess Abernathy.

Mrs. Nora (Bunny) Lane spent last weekend in Eastland with her mother, Mrs. Amanda Rogers, who has been a bed patient for several months.

The Homemakers Sunday school class entertained at the Baptist Church kitchen on Monday night, Jan. 2, celebrating the birthdays of Mrs. Lane and Mrs. L. Koonce. Each brought a covered dish. Present were Mrs. Ometa Lewis, and Ruby, Hattie

Davis, Lorene and Bob Koonce, Bonnie Watkins and Trucy, Horace and Bunny Lane and Moody and Hazel Smith, Brenda Becky and Mike.

Visitors with Ethel Keith and her mother, Mrs. Partian, for the New Year weekend were Mr. and Mrs. Burvan Partian and grandson, Kyle Lee Graham, of Odessa, Mr. and Mrs. Roy Jones and Mr. and Mrs. Leon White and children, Ronald, Mack, Mayna and Mark, all of Azle.

Mr. and Mrs. Floyd Moore spent part of last week in Seagraves with their daughter, Mr. and Mrs. Virgil Branah and children.

Mrs. Myrt Reed had two of her three children home for Christmas. They were Mr. and Mrs. Phil Reed of Alvin and Mr. and Mrs. Bill Townsend.

Mrs. Eula Northeutt and Eva had as guests during the holidays Mr. and Mrs. Horace Kallenberg of Austin, Lyman of Overton and Mrs. Jerlene Underwood of Gorman.

Attending the funeral in Coleman held Tuesday for Mr. A. C. Roberts were Mr. and Mrs. John Arnold, Mrs. Myrt Reed, Mrs. Sally Huffman and from Stephenville were Faye Walls and the Raymond Andersons.

Mrs. Inez Heeter, who has spent most of this winter in Fort Worth, was home for the past weekend and visited with Mrs. Myrt Reed.

Mr. and Mrs. Carson Loving and Jerry Kay of Lingleville were here for the weekend with her parents, Mr. and Mrs. Aaron Henslee.

Mrs. Lora Abel spent a couple of days last week visiting in San Angelo with Mrs. Nina Morris.

Mrs. Nancy Partian had as visitors Sunday, Mr. and Mrs. Harold Maddux, Ed and Richard and Mr. and Mrs. Marvin Owens and Patricia, all of Dublin.

Xi Alpha Zeta Members Meet In Smith Home Mon

Mrs. James K. Smith, 511 S. Mulberry, was hostess to members of the Xi Alpha Zeta Chapter of Beta Sigma Phi Monday evening.

Chapter president, Mrs. Bill Leslie, presided over the short business meeting.

Refreshments of cherry-banana pie and coffee were served to the following members present: Mmes. Mike George, Bill Leslie, Virgil Moore, M. H. Perry, Bill Walters and the hostess, Mrs. Smith.

The next meeting will be held Jan. 23 in the home of Mrs. Bill Leslie when members of the Zeta Pi Chapter will be guests.

Regular Meeting Of Rebekah Lodge Is Held Tuesday

The regular meeting of the Eastland Rebekah Lodge No. 177 was held Tuesday in the IOOF hall.

New officers for the new year have been elected and will be installed at the next regular meeting of the Lodge on Jan. 24. Members of the Ranger Rebekah Lodge will install the new officers.

All new officers and members are urged to attend this meeting. Members that haven't been to Lodge are also urged to attend.

RETURNS HOME

Mrs. Pearl Young has returned to her home in Killeen following a months visit in Dallas with her son and family, Dr. and Mrs. H. W. Young.

While in Killeen, Mrs. Young attended the graveside services of an infant daughter of Dr. and Mrs. Young held on Jan. 4.

Mrs. J. A. Brown, daughter of Mrs. Young, was also in Killeen and brought her mother home.

Christian Work Program Is Given For CWF Monday

Mrs. L. E. Huckabay, assisted by Mrs. Ben Bassett, presented the program for members of the Christian Woman's Fellowship of the First Christian Church Monday afternoon.

CWF members met for the opening meeting of the year in the church annex with Mrs. Neil Day presiding.

Mrs. Day presented "New Year's Prayer" by Presley Booth after the meeting was opened with silent prayer.

Mrs. Huckabay and Mrs. Bassett presented the program on the past 25 years of church work in the First Christian Church. A step by step account was given as Mrs. Huckabay and Mrs. Bassett compared the present and past church work. Mrs. Huckabay stressed the need for more sincerity in Christian work.

The devotional on Psalms 8 was presented by Mrs. Curtis Young. Mrs. Ray Heckendorn gave the prayer of thanks. The meeting was closed with the CWF benediction.

Coffee and homemade cake was served by the Lydia Group to Mmes. Curtis Young, M. K. Beazley, Ben Bassett, J. H. Evatt, Jack Chamberlain, Mae Gattis, Guy Robinson, Ray Heckendorn, L. C. McNatt, Dave Fiensy, L. E. Huckabay, J. W. Watson, B. F. Clifton, R. I. Malone, Neil Day, R. L. Carpenter, Miss Sallie Day and one guest, Mrs. G. C. Dornhecker of Oregon.

Social Calendar

Monday, Jan. 16 7:30 p.m. — The regular meeting of the Oddfellow Lodge will be held in the IOOF Hall.

7:30 p.m. — Castle Hall will be the scene of the Pythian Sisters meeting.

Tuesday, Jan. 17 2:00 p.m. — Mrs. John Smith, District President, will be guest speaker of the WSCS meeting in the Methodist church.

Wednesday, Jan. 18 7:30 p.m. — The regular meeting of the Wesleyan Service Guild

will be held in the Methodist Church. 3:30 p.m. — Mmes. D. L. Kinnaid, B. W. Patterson, R. N. Grisham, and Miss Edna Streipe will be hostesses to the meeting of the Music Study Club.

ATTEND THE CHURCH OF YOUR CHOICE EACH SUNDAY

COLDS

Relieve aches and pains of colds with STANBACK Tablets or Powders. Also use as gargle for sore throat due to colds. STANBACK'S S. A. (Synergistic Action) reduces fever, brings faster, more complete relief. Remember... Snap back with STANBACK!



M. H. PERRY 107 W. Main Office Ph. MA 9-2275 Res. Ph. MA 9-1095

Investigate SOUTHLAND LIFE'S SENIOR-CITIZEN Cash-A-Day HOSPITALIZATION PLAN

Call me today for complete details on this economical protection plan!

Scutland Life Insurance Company

LIFE • ACCIDENT • HEALTH • HOSPITALIZATION • GROUP

It Pays to Advertise—

... and most business men do some of it. The impact of advertising on the American psychology is evident in many ways. While honest and truthful advertising is said to make people unhappy with what they have, it also creates a desire for goods and services which they need. We know that people need insurance every hour of the day and to make them conscious of that fact, and to save them world's of trouble, we advertise.

EARL BENDER & COMPANY

Eastland (Insurance since 1924) Texas

37 Years of Continuous Service—

... is a long-time record for any business or profession to achieve. But years without growth are wasted and growth without achievement is impossible. My, how we have grown these 37 years! So with renewed energy and with every modern facility to serve you, we approach the future with confidence. And in the mood of a school boy we can in all sincerity say to our many friends and customers "thank you" and Happy New Year.

EARL BENDER & COMPANY

Eastland (Insurance since 1924) Texas

NEUHOFF TENNESSEE FARM WHOLE HOG

BUSINAGE 1 LB. BAG 65¢ 2 LB. BAG 1.29

Tide GIANT BOX 59¢ SAVE SUPER SAVE

STARKIST TUNA 25¢ Reg. Can

WHITE SWAN BISCUITS 25¢ 3 Reg. Cans

WAPCO PICKLES 25¢ Sour or Dill Quart Barrel

CUT RITE WAXED PAPER 27¢ 125-Fl. Roll

MARGARINE SUPER SAVE 19¢ Pound Carton

CREAM WHEAT Large Box 39¢

WHITE SWAN EVAPORATED MILK 38¢ 3 Tall Cans

WHITE SWAN PRESERVES 35¢ Peach Apricot Pineapple 20-Oz. Tumbler

BLACKEYE PEAS LIBBY'S FRESH 15¢ 303 Can

BIG MIKE DOG FOOD 19¢ 3 300 Cans

WHITE SWAN TOMATO JUICE 29¢ 48-Oz. Can

WHITE SWAN INSTANT COFFEE 69¢ 6-Oz. Jar

WHITE SWAN SHORTENING 59¢ 3 Pound Can

SUNSHINE KRISPY CRACKERS 25¢ Pound Box

SCOTT TOWELS 21¢ Regular Roll

HEINZ TOMATO KETCHUP 25¢ 14-Oz. Bottle

CAMPBELL'S TOMATO SOUP 25¢ 2 Regular Cans

LIGHTCRUST FLOUR 53¢ 5-Lb. Ctn.

UNDERWOOD'S DEVILED HAM 19¢ 2 1/2-Oz. Can

GERBERS STRAINED BABY FOOD 49¢ 6 4 1/2-Oz. Cans

WHITE SWAN PEACHES 25¢ Halves or Slices BIG 2 1/2 CAN

DEALS GOOD THROUGH SATURDAY, JANUARY 14

ARMOUR'S STAR SLICED Bacon lb. 55¢

ARMOUR'S STAR Franks lb. 49¢

KRAFT SWISS Cheese 8-Oz. Pkg. 30¢

BACON Squares lb. 29¢

CALIFORNIA Lettuce Lge. Head 15¢

ITALIA GREEN Cabbage lb. 5¢

CALIFORNIA WHITE Potatoes 10 lb. 59¢

IMPERIAL or DOMINO SUGAR Pure Cane 10 lb. 98¢

MAXWELL HOUSE COFFEE Pound Can 59¢

ARMOUR'S STAR

Ready-to-eat PICNICS 3 LB. CAN 2.25

NEUHOFF LONE STAR THICK SLICED BACON 2 lbs. 89¢

MacMoy Super Save Home Owned-Home Operated

S. Seaman

TIME

to choose your new home today! Choose your new home from our picture plans, choose your lot, and your color scheme today! It costs no more to get first choice in our new three bedroom homes. We are ready to build on Conner street! Veterans still nothing down, non-veterans only \$350 down and payments like rent! Why throw away rent dollars every month? Pay your rent dollars on your own home and create a savings for your family. See or call us today. We arrange all of the financing and red tape. No obligation, of course.

Village Homes

Suite 210 - Village Hotel Don Pierson - MA 9-1033 Norman Guess - MA 9-1545

PIANO TUNING AND REPAIRING

G. W. Collum former band teacher of Eastland

Write 1425 Victoria Abilene, or call locally MAIn 9-2507

MATTRESSES

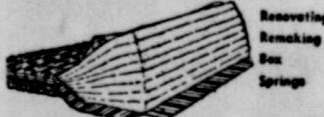

EASTLAND MATTRESS AND SPRING CO. 306 East Main Street

New in Eastland but not new in the business; 12 years experience. We are making a special get acquainted offer: Your cotton mattress converted to innerspring only \$22.95, reg. \$26.95. Cotton mattress made like new, only \$10.95. For information call your slumber number: MA 9-2131.

One Day Service Pick Up and Delivery

First Bond Payment Level Reached As Rambler Sales Increase

34,324

U.S. SAVINGS BONDS ARE ON THE WAY TO DECEMBER RAMBLER BUYERS



39th Straight Record-Breaking Month Means Bonds for December Buyers of Ramblers and "Mets".

Now January Buyers Can Share, Too. Bonds are already on the way to the 34,324 customers who took delivery of new Ramblers in December (the 39th straight month in which Rambler sales set an all-time high over corresponding previous months). Metropolitan buyers also receive bonds. Both can share in future bond payments up to a cumulative total of \$125 (maturity value), as sales increase.

January Buyers Can Receive Bonds, Too. American Motors' Customer Progress Sharing Program is retroactive and cumulative.

If you take delivery of a new Rambler or Metropolitan this month, you can receive U.S. Savings Bonds, Series E, with maturity value of \$25 to \$125, as Rambler sales reach pre-set goals.

Join us in putting the spotlight on the necessity for sharing progress with ALL consumers if the whole nation is to prosper.

Ask your neighbor about his Rambler. Then see your Rambler dealer for the best car buy and full details on how you can share Rambler's success.

Rambler American Deluxe 2-Door— America's Lowest-Priced Sedan

Proved economy king. Rambler American saves you hundreds on first cost, gasoline, upkeep and resale value.



RAMBLER The New World Standard of Basic Excellence

PIPKIN MOTOR COMPANY, 314 West Main



AT MAJESTIC—Spencer Tracy argues heatedly with Fredric March in United Artists gripping release, "Inherit the Wind," which will show Sunday, Monday and Tuesday at the Majestic Theatre in Eastland.

VISITS ALLISONS

Relatives visiting in the home of Mr. and Mrs. J. C. Allison and Miss Verne Allison were Mrs. Ralph Wheat of Pecos, Rev. and Mrs. Bill Beaty, David and James of Anson, Rev. and Mrs. Grady Allison, Carol and Melissa of Baytown, Nelson Allison of Odessa, Miss Edith Allison of Abilene and Rev. and Mrs. James Clyde Allison, Kathy Ann and Jerry Carl of Hobbs.

CARD OF THANKS

The family of P. F. (Frank) Turner wish to acknowledge with grateful appreciation the many kindnesses and floral offerings extended during the illness and death of our beloved husband and father.

Mrs. P. F. Turner  
O. Z. Turner  
Mr. and Mrs. Neil Turner  
Mr. and Mrs. G. T. Adams

ATTEND THE CHURCH OF YOUR CHOICE EACH SUNDAY

ATTEND THE CHURCH OF YOUR CHOICE EACH SUNDAY

Janie Harris Is Hostess to Meet Of Sub-Deb Club

Members of the Sub-Deb Club met Tuesday in the home of Janie Harris for their regular meeting.

Miss Harris, club president, called the meeting to order after which Guylynn Quinn led the group in "The Lord's Prayer." The secretary then read the minutes of the previous meeting which were approved by the club.

Plans were made for a Bake Sale to be held Saturday, Jan. 21, at Safeway and at Worth. The sale begins at 8:30 a.m.

Refreshments of tuna sand wiches, assorted nuts, cake and cokes were served to Sharon Day, Jeane Morren, Gail Mace, Sheila Sneed, Brenda Falk, Sue Hallmark, Marilyn Lusk, Linda Butler, Guylynn Quinn, Joy White, Jan Lewis, Sharon Wilson, Cecilia Copeland, the sponsor, Mrs. James Wright, and the hostess, Janie Harris.

The meeting was adjourned until Jan. 24, where it will be held in the home of Jeane Morren.

ATTEND THE CHURCH OF YOUR CHOICE EACH SUNDAY



BUNNY BUNDLED—Whitey, pet rabbit of Mary Rose Acerra, 2, of Hicksville, N.Y., gets a wool hat similar to his mistress' to keep that floppy top warm this winter.



Mr. and Mrs. Billy Joe Smith of Olden are the proud parents of a baby girl, Deborah Kay, born on January 3, in the Eastland Memorial Hospital. Deborah Kay weighed seven pounds and four ounces.

Maternal grandparents are Mr. and Mrs. Avery C. Yarbrough of Gorman and paternal grandparents are Mrs. Elvis Weaver of Eules and Thomas Earl Smith of Brady.

Fourteen From Eastland Attend Religious Meet

About 14 delegates of the Eastland congregation of Jehovah's Witnesses will leave Friday to attend their semi-annual circuit assembly in Bowie. All travel plans have been completed. The conference opens at 7 p.m. in the city auditorium when R. L. Anderson, district minister from Brooklyn, speaks on the assembly theme "Be Taught by Jehovah."

According to Bob D. Williams "the results of the convention will be felt in the community here as upon returning these delegates will apply principles learned." He further stated "that one of the objectives of all Christians should be to assist others to a better understanding of the Bible. Jehovah's Witnesses are doing this by conducting home Bible studies with over 600,000 people in 179 lands. The Eastland congregation presently has eight home Bible studies in the community each week as a free Bible-educational service."

Over 800 are expected to be on hand 3 p.m. Sunday to hear Anderson climax the program discussing on "Is God Interested in the Affairs of Men?"

ATTEND THE CHURCH OF YOUR CHOICE EACH SUNDAY

Insurance and Real Estate D. L. KINNAIRD Life - Fire - Auto - Farm Polio - Bonds 42 years in the Insurance Business in Eastland

MAJESTIC IN EASTLAND TODAY - FRI. & SAT. DEBORAH KERR ROBERT MITCHUM PETER USTINOV TECHNICOLOUR SUNDOWNERS GLYNIS JOHNS - DINA MERRILL Adults 75c - Children 30c STARTS SUNDAY SPENCER TRACY FREDRIC MARCH INHERIT THE WIND GENE KELLY

Mexican Theme Is Carried Out At Lone Cedar Luncheon Friday

Eastland members of the Lone Cedar Luncheon Club were hostesses to the monthly luncheon held Friday at 1 p.m. in the Club dining room.

Members of the hostess committee were Misses Clyde Grissom, W. E. Chaney, Frank Sparks and Art Johnson.

The committee chose a Mexican theme to set the tempo in both decor and food. Curtains were drawn to enhance the glow of candlelight throughout the spacious dining room.

Mrs. Art Johnson greeted guests at the door. Mrs. Chaney and Mrs. Sparks were at the registration table which featured a wall background of multi-colored Tapes and miniature Mexican hats. Luminarias centered the table. Mrs. Grissom led guests then to the buffet which offered the traditional food of tamales, tacos, frijoles, Spanish rice, tostades

and a choice of salad with jalapenas, dessert and coffee.

In the entrance to the tables a huge sombrero covered the top of one table, holding eight African Violets in lush bloom with a burning taper thrust into each plant. The arrangement of 12 quartet tables seated the members and again the motif continued in the hand painted covers. Luminaria in the center of each table held a glowing red taper to lend more atmosphere.

Tallies for bridge were also miniature hand painted sombreros. Mrs. F. E. Harrell of Cisco won high score prize which was two luncheon tickets enveloped with a miniature black fan and yellow rose. Mrs. Bill Frost of Eastland was presented a Mexican dish with tamales for the door prize.

— READ THE CLASSIFIEDS —

Card of Thanks I would like to express my appreciation to Dr. Treadwell and his assistants for their splendid surgical work in a very difficult case. Also, I would like to thank my three splendid nurses, Mrs. Horton, Mrs. Reeves, and Mrs. Buchanan for their devotion and care.

I wish to express gratitude to those kind friends who visited me at the hospital, and particularly those who came by when I was not allowed to have visitors. Thanks too, for the many beautiful flowers which were sent me.

Many friends told me they were praying for me. I want to assure you that I appreciate your many kind prayers. God bless all of you. W. B. Starr

GO TO CHURCH SUNDAY

RANGER DRIVE-IN HIGHWAY 90 EAST ON RANGER HILL Boxoffice Opens 6:45 — Show Starts at 8:00 Adults 50c—Kiddies Under 11 Free Only Eastland County Drive-In Open All THURSDAY - FRIDAY - SATURDAY THE WEIRD CHILD-DEMONS! GEORGE SANDERS BARBARA SHELLEY VILLAGE OF THE DAMNED FREEVUE EVERY SATURDAY NIGHT SUNDAY - MONDAY - TUESDAY THE SCREEN UNWRAPS THE BIGGEST, BROADEST SURPRISE OF YOUR LIFE! COLUMBIA PICTURES PRESENTS A STANLEY DONEN PRODUCTION YUL BRYNNER MITZI GAYNOR NOEL COWARD SURPRISE PACKAGE SCREENPLAY BY HARRY KURNITZ BASED ON A BOOK BY NET RICHMOND PRODUCED AND DIRECTED BY STANLEY DONEN

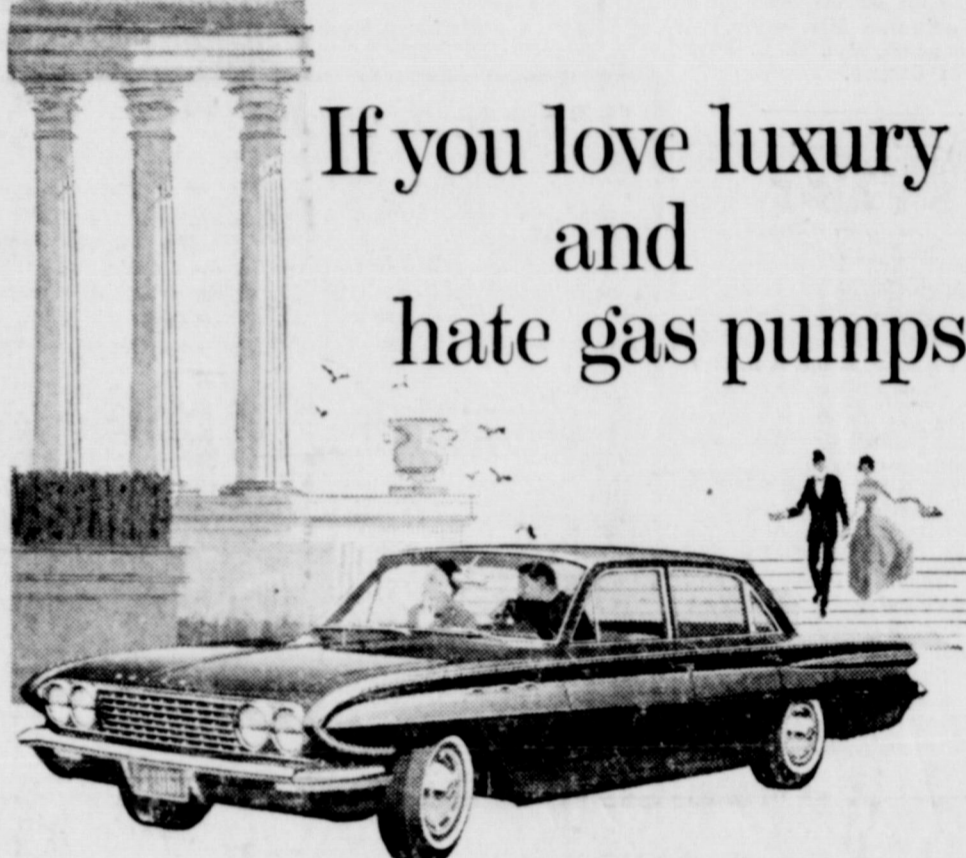

If you love luxury and hate gas pumps

... then you'll love the Buick Special! You get Buick comfort, ride and go—plus real gas savings to boot!

The Buick Special is 100% Buick—with everything that means. Like Buick go, for example. A new 155-h.p. aluminum V-8 gives you more sizzle than many a big car. And, because aluminum turns deadweight into live action, the miles per gallon figures are most delightful. Then there's Buick comfort—big roomy comfort for heads, hips and legs. There's also

Buick's "all-day" ride, Buick's Clean Look of Action and Body by Fisher—all priced less than most models of the low-price field! Come guest-test the Special at your Buick dealer's—but come prepared to lose your heart!

BUICK SPECIAL THE BEST OF BOTH WORLDS

MUIRHEAD MOTOR COMPANY 301 W. Commerce Eastland, Texas

NICK MILLER'S JANUARY CLEARANCE SALE

Begins Friday, January 13, continues through January 21st

NO APPROVALS - NO RETURNS - NO REFUNDS - ALL SALES FINAL - PLEASE

Come in during this EIGHT-DAY SALE and save on many items from Nick Miller's regular stock of quality merchandise.

- BIG SAVINGS ON... MEN'S SUITS MEN'S SWEATERS SPORT COATS SLACKS TOPCOATS JACKETS SWEAT SHIRTS VEST

- Special Group Jackets ..... Now 1/2 Price Special Group Sport Coats ..... Now 1/2 Price Regular \$19.95 to \$23.95 (Discontinued Styles) Florsheim Shoes ..... Now \$16.80 to \$18.80 Group — Regular \$9.95 to \$10.95 Men's Casual Shoes ..... Now \$6.98 Boys Suits, Sport Coats, Jackets.. Now 1/2 Price

Discontinued Numbers Ladies Slips, Gowns, Robes, Hosiery REDUCED

NICK MILLER "THE MAN'S STORE" CISCO

QUALITY AND ECONOMY IN OUR

Meat Buys!

Friday and Saturday Only

- PORK ROAST lb. 39 Neck Bones With Meat lb. 19 CHUCK ROAST lb. 43 SHOULDER ROAST lb. 55 LOIN STEAK lb. 65 BEEF SHORT RIBS lb. 29 FRESH PORK RIBS lb. 40 SLICED BACON Home Cured lb. 49 PORK STEAK lb. 39 PORK SAUSAGE 3 lbs. 1.00

Earnest-Sauls Packing Co. Retail Division

Brighten your meals...stretch your budget with big savings at this **SAFEWAY**...

# WINTER-RAMA SALE!

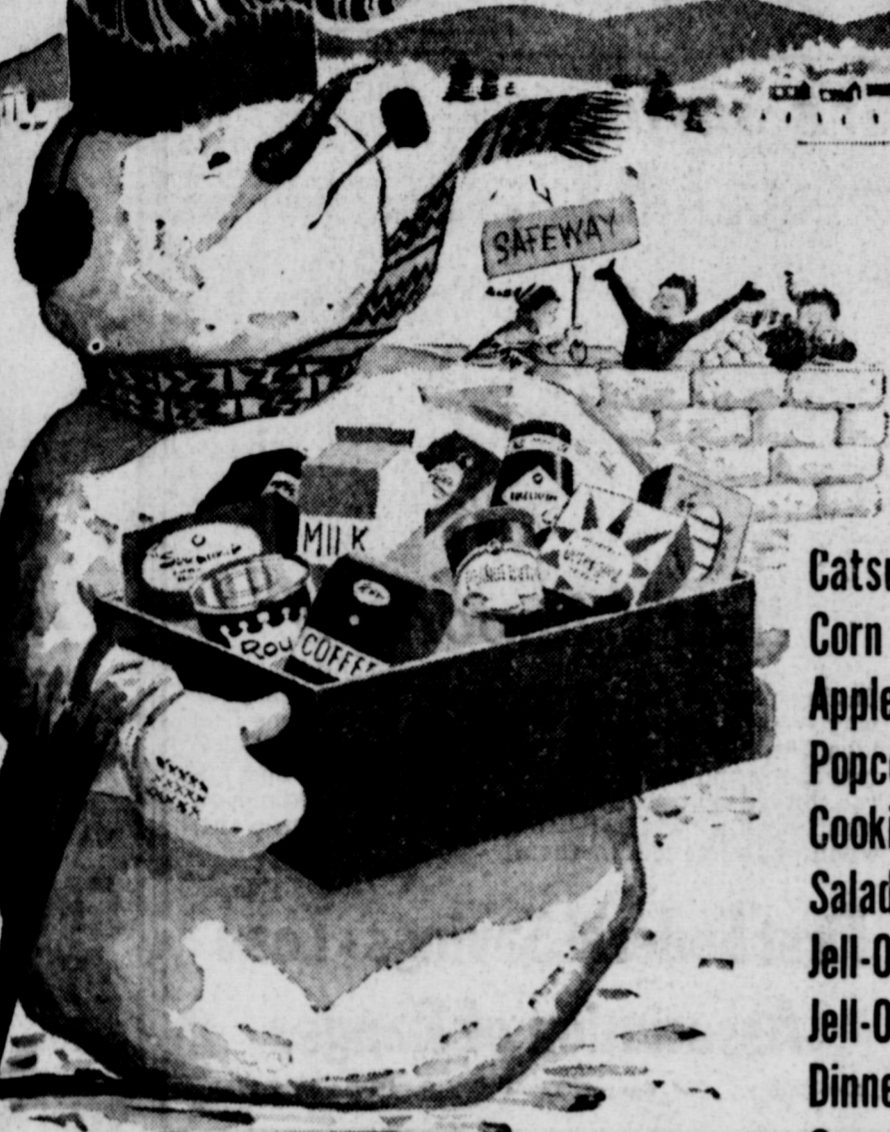

**Airway Coffee**  
Fresh whole bean flavor.  
(2-Lb. Bag — \$1.05)  
1-Lb. Bag **53¢**

- Catsup** Highway — Delicious on meats or french fries. 2 14-oz. Bottle **35¢**
- Corn Meal** Kitchen Craft, white or yellow. 5 Lb. Bag **35¢**
- Apple Pie** Safeway del-air Frozen, Large 8" size. 1 1/2-Lb. Pie **39¢**
- Popcorn** Safeway Town House Yellow. 2 1/2 Lb. Bag **25¢**
- Cookies** Melrose — Vanilla, Chocolate or Duplex Sandwiches. 1 Lb. Bag **29¢**
- Salad Oil** No Made, Rich in Polyunsaturates. 1 Quart Bottle **53¢**
- Jell-O Gelatin** Assorted flavors. 3 3-oz. Pkgs. **29¢**
- Jell-O Gelatin** Ass't flavors, Family size. 2 6-oz. Pkgs. **35¢**
- Dinner Rolls** Pillsbury Butterflake. 8-oz. Can **29¢**
- Sesame Pan Rolls** Pillsbury. 8-oz. Can **25¢**

*Safeway Winter-Rama Specials!*

- Cherub Milk** Evaporated — For coffee, cooking or baby. 6 14 1/2-Oz. Cans **79¢**
- Jell Well Gelatin** Assorted flavor desserts. 3 3-oz. Pkgs. **19¢**
- Velkay Shortening** For baking or frying. 3 1-Lb. Ctn. **53¢**
- Mellorine** Joyett — Vanilla, Chocolate, Strawberry or Neapolitan. 1/2-Gal. Ctn. **49¢**
- Cornish Game Hens** Smith's Pride Frozen 26-32-Oz. Lb **39¢**
- Safeway Drink** La Lani Pineapple-Grapefruit. 2 29-oz. Cans **39¢**
- Toilet Tissue** Waldorf White or Assorted Colors. 5 Reg. Rolls **39¢**

**SAFEWAY GIVES VALUABLE GOLD BOND STAMPS**  
With every purchase of 10¢ or more.  
Your nearest Gold Bond Redemption Center  
is 443 W. Walnut, Abilene

*More Safeway Values!*

- Tempest Tuna** Light Meat Grated. 2 6-Oz. Cans **39¢**
- Orange Juice** Safeway del-air frozen. 2 12-Oz. Cans **85¢**
- Oreo Cookies** Nabisco Creme Sandwiches. 1-Lb. Bag **47¢**
- Cottage Cheese** Lucerne All Styles. 1-Lb. Ctn. **29¢**

*Safeway Winter-Rama Buys!*

- Ivory Toilet Soap** Personal size. 4 Bars **25¢**
- Cheer Detergent** (3¢ off label) Large Box **29¢**
- Dreft Detergent** Germaseptic Large Box **33¢**
- Tide Detergent** Tide's in — dirt's out. Large Box **32¢**
- Oxydol Detergent** Get clothes white as the sun. Large Box **33¢**
- Liquid Ivory** Detergent — So mild to the hands. 12-oz. Can **35¢**
- Facial Tissues** Scotties White or assorted colors. 2 400-Ct. Boxes **55¢**
- Toilet Tissue** Scott White or assorted colors. 2 Reg. Rolls **27¢**
- Toilet Tissue** Soft Wave — Assorted colors. 2 Roll Pack **27¢**
- Scotkins Napkins** Luncheon Size White paper. 2 50-Ct. Pkgs. **35¢**
- Scott Napkins** Family Size, Assorted Color paper. 2 60-Ct. Pkgs. **29¢**
- Paper Towels** Scott — White, Yellow or Pink. Reg. Roll **21¢**

*Safeway Pork Sale!*

**Pork Loins**  
Half or Whole. Serve delicious baked pork loin and potatoes. **Lb. 49¢**

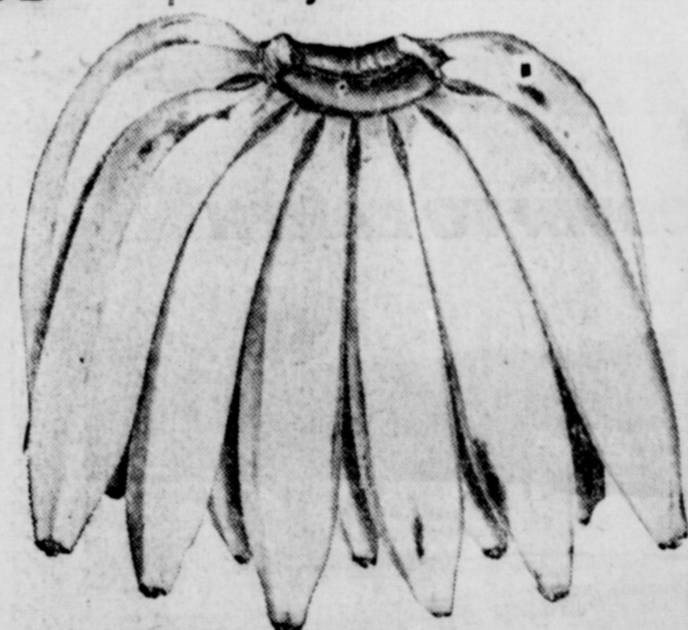

**Bananas**  
Golden ripe tropical fruit. Ripened a better unhurried way. **2 Lbs. 25¢**

*More Pork Values!*

- Pork Chops** Center cut. Delicious broiled or fried. A winter favorite. **Lb. 69¢**
- Sliced Bacon** Safeway thick-sliced Northern. For a real tasty treat. **2 Lb. Pkg. 89¢**
- Pork Roast** Boston Butt — Semi-boneless. **Lb. 45¢**
- Pork Sausage** Bulk. **3 Lbs. \$1.00**
- Picnics** Canned, Armour's Star, Boneless. **3 Lb. Can \$1.99**

- Crisp Carrots** Fresh and flavorful. 1-Lb. Cello **10¢**
- Romaine Lettuce** Perfect for salads. **Lb. 19¢**

**Grapefruit**  
Texas' Finest Ruby Red. A perfect breakfast treat. Rich in vitamins. **20 Lb. Bag 89¢**

*Bakery Feature of the Week!*

- Ballerina Bread** With Protein added. Skylark. Reg. 25¢ Value. **1-Lb. Loaf 19¢**
- JELLY SNAILS** Mrs. Wright's Reg. 25¢ value. "2¢ off." **7-oz. Pkg. 23¢**
- Pecan Rolls** Mrs. Wright's. Wonderful early morning pastry. **10 1/2-oz. Pkg. 39¢**
- Bread** Mrs. Wright's. **1-Lb. Cello 25¢**
- Grade 'A' Eggs** Breakfast Gem's, Grade "A" Quality, Medium size. **Doz. 53¢**
- Large 'A' Eggs** Breakfast Gems, Grade "A" Quality, Large size. **Doz. 57¢**
- Large 'AA' Eggs** Cream of the Crop, Grade "AA" Quality, Large size. **Doz. 59¢**

- Pie Cherries** Safeway Town House, Red sour pitted. **3 No. 303 Cans 69¢**
- Gardenside Corn** Cream Style, Golden. **3 No. 303 Cans 39¢**
- Gardenside Peas** Early June. **3 No. 303 Cans 39¢**
- Safeway Tomatoes** Gardenside, For casseroles. **3 No. 303 Cans 35¢**

Prices Effective Thurs., Fri. and Sat., Jan. 12, 13, and 14 in Eastland  
We Reserve the Right to Limit Quantities. No Sales to Dealers.

**SAFEWAY**  
Conveniently Located to Serve you at 504 E. Main, Eastland

**Jam**  
Shesta — Pure Grape or Plum. Perfect for breakfast. **2-Lb. Jar 39¢**

- Why Lug A Jug?**  
Pick a pair of 1/2-gal. ctns. of
- Blossom Time Milk** Gal. **89¢**  
★ Safer—No breakage. ★ No bottles to store.
  - Liquid Joy** Detergent. (10¢ off label) **22-oz. Bottle 51¢**
  - Dash Detergent** For automatics. **Giant Box 75¢**
  - Comet Cleanser** Rinses away grime. **2 14-oz. Cans 33¢**
  - Mr. Clean Cleaner** All purpose liquid. **15-oz. Bottle 39¢**
  - Starkist Tuna** Chunk Style, Perfect for casseroles. **6 1/2-Oz. Can 33¢**
  - Shortening** Mrs. Tucker's—For baking or frying. **1-Lb. Ctn. 21¢**
  - Meadowlake Margarine** (8¢ off label) **1-Lb. Ctn. 22¢**
  - Quix Cookies** **1-Lb. Bag 49¢**

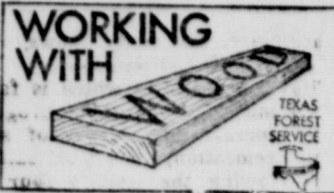

**House Painting**  
Professional painters rely on skill and experience to provide a good looking and protective paint finish. "Do it yourself" advocates must understand that a good paint job requires more than a can of

paint, a brush and a surface to be painted.  
The cost of paint is usually a small portion of the total painting cost. For appearance and durability, it is a good investment to buy a high quality paint product. Saving money through the use of cheap paints is false economy.  
The quality of paint needed can be determined by totaling the square foot area of each surface to be painted. The area can be calculated by multiplying the height or width of each surface

by its length, in feet. Total area divided by the square foot coverage per gallon, recommended by the paint manufacturer, gives the number of gallons of paint required for each coat. Generally, primer coats cover about 430 square feet and finish paint coats cover about 650 square feet of brushed surface.  
Brushes, as with paint, should not be an economy purchase. A good paint job cannot be applied with a poor quality brush. For the requirements of home painting, three brush sizes should be available, 3 1/2", 2 1/2" and 1 1/2". Other equipment may be needed and should be available before undertaking a painting project. This includes wood stirring paddles, proper paint thinner, drop cloth, putty knife, wire brush, sandpaper, dusting brush and putty.

**Properties of Wood**

Working with wood is fun. Wood has many properties with which most of us are familiar. It has color, lustre, grain, texture, hardness and weight. The variation in these properties makes each piece of wood distinctive. The properties vary between any two trees of the same species and even within any one tree. The greatest variation, of course, is evident between trees of different species. Consequently, it is important to use the proper wood for a specific purpose.

One example of variation may be seen by examining the weights of wood from various common tree species. The weight of wood is a good indication of its strength. The following values represent pounds per cubic foot of the dry wood.

Kinds of Wood	Weight
Oaks and hickories	48
Longleaf pine*	40

**LEGAL NOTICE**

**CONTRACTOR'S NOTICE OF TEXAS HIGHWAY CONSTRUCTION**

Sealed proposals for constructing 9.955 miles of Reconst. Grading, Structures, Base & Surfacing From FM 570 SE To FM 571 on Highway No. FM 2214, covered by C 1697-2-4 in Eastland County, will be received at the Highway Department, Austin, until 9:00 A. M., January 21, 1961, and then publicly opened and read.

Plans and specifications including minimum wage rates as provided by Law are available at the office of R. P. Haun, Jr., Resident Engineer, Eastland, Texas, and Texas Highway Department, Austin. Usual rights reserved.

**T. L. FAGG  
REAL ESTATE**

Property Management  
Home and Farm Loans

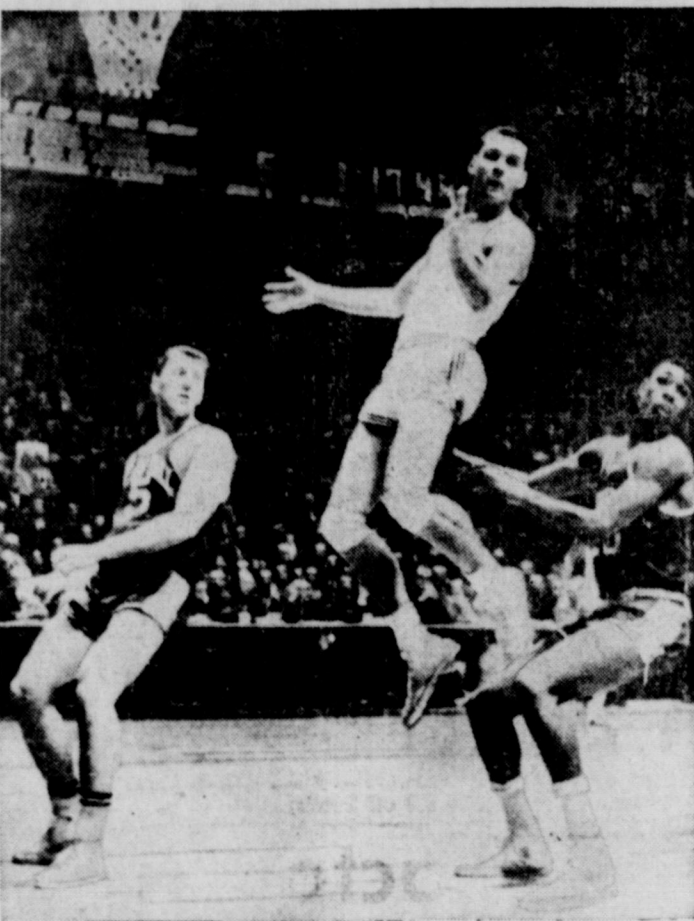

**PAS DE TROIS**—This modern dance step was only accidental. Three basketball players—from left, Ron Olender, Jerry Lucas and Hank Gunter—watch the ball sail out of bounds during the Ohio State-Seton Hall game in New York.

**ABOUT YOUR HEALTH**

Women residents in Texas nursing homes and convalescent care institutions outnumber men residents two to one, State Health Department year-end records show.

Almost 13,000 elderly Texans presently reside in care homes which have passed State Department of Health scrutiny and are licensed under provisions of the home lieure law administered by the health agency.

Despite the fact that Texas was one of the most recent states to spell out regulations aimed at protecting the health, safety and welfare of nursing home patients, the standards now enforced in this state equal or exceed those of other states, department officials believe.

That this is true is borne out when the beneficial aspects and the results obtained under Texas' standards are compared with the situation in other states, says J. W. Hornburg, director of the Texas licensure program.

The Texas law has been in effect since June 1953.

Hornburg said 321 nursing homes with a capacity of 9,512 beds, and 241 convalescent care homes with a capacity of 4,833 beds are currently licensed—after having proved the humaneness of their operations.

Average age of home residents is 80 years. Almost 60 percent of

Texas situation shows that approximately 30 percent of the Texas need has so far been met.  
The Texas law covers all establishments which furnish "food and shelter to four or more persons unrelated to the proprietor, and in addition provide minor treatment or services which meet some basic need beyond the provision of food, shelter and laundry."

**GO TO CHURCH SUNDAY**

*it's saving  
REGULARLY . . .*



*that's important*

Saving part of the EXTRA money that comes your way — gifts, bonuses, dividends, and so on—is a fine idea. But it's those FEW dollars taken out of EVERY paycheck and put to WORK in an insured savings account here that really mount up. Try it and see. You won't need a "windfall" to get the things you want, when you've saved for them!

**First Federal Savings & Loan  
Association of Ranger**

204 Main Ranger, Texas Phone MI 7-1611

**SINGER**  
New Sewing Machines  
**\$59.50 up**  
Vacuum Cleaners — \$49.50  
Floor Polishers — \$29.95  
Rentals by week or month  
**Service All Makes**  
Phone MA 9-2084  
**D. L. Morton**  
Representative

**MATTRESS**  
Save up to 50%  
Choice of color  
Complete bedding  
guaranteed 6 months  
**MATTRESS CO.**  
Phone MA 9-2084  
and leave address

**Save**  
Good  
Retire  
Tire  
995  
Size 750  
670  
Larger Size  
High  
man o

**JIM HO**  
Tire S  
East Main S  
Eastland

**HAMNER FUNERAL HOME**  
Ben E. Hamner, Owner  
Serving Eastland County since 1924 with ambulance and funeral service. Our ambulances are oxygen equipped and air conditioned.  
Through our nation-wide connections with other funeral directors, we can handle a funeral from any point in America. We offer this service knowing that we can relieve the family of all burdens incident to any death away from home.  
Eastland Dial MA 9-2611

**VISIT US IN OUR NEW HOME**  
**RCA Victor TV**  
Many Models to Choose From  
**RCA Radios**  
TV AND RADIO REPAIR SERVICE  
All Work Guaranteed to Please  
SOUTH EAST CORNER OF SQUARE  
**ROBERTSON RADIO & T. V.**  
Phone 9-1625

**CHERRY CHOCOLATE**  
**Boswell's**  
New from BOSWELL'S! CHERRY CHOCOLATE Ice Cream. Made with chunks of chocolate and sweet red cherries. Try it soon!

• Important news for new-car buyers—  
**THE '61 CHEVY BRINGS  
JET-SMOOTH TRAVEL DOWN TO EARTH**



*This is the Impala Sport Coupe—just one of 20 Jet-smooth Chevies!*  
**HERE'S WHAT GIVES CHEVY ITS JET-SMOOTH RIDE—**  
Full Coil suspension—Chevy's one of the few cars with a coil spring at every wheel. Precision-balanced wheels—For smoother rolling with less vibration. Sound-hushing insulation—Sheet metal is carefully insulated against drumming and vibration. 51 built-in "shock absorbers"—Cushion the chassis against shock and shake. Live rubber body mountings—Extra-large butyl rubber cushions that further isolate the ride from the road.  
Better just circle your dealer's block the first time you try a Jet-smooth '61 Chevy. Get anywhere near an open highway and he's liable never to see you again.  
What we mean, Chevy's ride whets your yen to travel. Wins you over with its delightful coil-spring smoothness, its hushed comfort and light steering. You find yourself feeling sorry for people who buy higher priced cars, thinking they have to pay premium prices for a luxury ride.  
That may have been true at one time, but not any more. Chevrolet's ride, its roadability, just doesn't take second place to anybody's. Drive one soon and see.



See the new Chevrolet cars, Chevy Corvairs and the new Corvette at your local authorized Chevrolet dealer's  
**FULLEN MOTOR COMPANY INC**  
305 E. MAIN EAST LAND PHONE MA 9-2676

**PERRY'S SALE**  
JANUARY MONEY SAVING

**STARTS THURSDAY MORNING**

- VALUES UP TO 50¢
- 15 DIFFERENT FABRICS TO PICK FROM
- PIECE GOODS**
- BIG 22x44 INCH CANNON BATH TOWELS** 2 FOR 9
- 30x50 INCH HI-LO LOOP RUGS** WITH LATEX NON-SKID BACK
- MEN'S WHITE SWEAT SHIRTS** REG. 1.19 SMALL, MEDIUM AND LARGE
- 40 DENIER . . . WHITE, PINK, BLUE OR MAIZE
- CHILDRENS NYLON PANTIES** 4 PAIRS FOR 9
- 2 BAR TRICOT . . . WHITE, PINK OR BLUE
- LADIES RAYON PANTIES** 4 PAIRS FOR 9
- POLISHED COTTON . . . EMBROIDERED OR LACE TRIMMED
- CHILDRENS SLIPS** 4 TO 14 YEARS 9
- TERRY CLOTH BALLERINA STYLE
- LADIES HOUSE SHOES** PINK OR BLUE 9
- VINYL "FLATS"
- BALLERINA SHOES** IN SEVERAL POPULAR COLORS 9
- LARGE OVAL
- BAMBOO LAUNDRY BASKETS** 8

You'll Find Many Other Excellent Specials Throughout Our Store Are Not Mentioned In This Ad.



MA 9-1707 for Classified Ads -

Hammer Life Insurance Company

Ben E. Hammer, President
This company has been in operation in this area since 1942 selling policies to be used primarily for burial purposes.

For further information come by to see us at Hammer Funeral Home, 301 S. Lamar, Eastland, Texas, O. Box 431

LUMBER FOR SALE

ALL KINDS
hardwood flooring - 2x4; 2x6; 2x8; ship lap; steel beams; all types of plumbing; building tile.

Graw Motor Company

DODGE-STUDEBAKER TRUCKS
Parts and Service Phone MA 9-1244

Table with 3 columns: THURSDAY, FRIDAY, SATURDAY. Lists TV programs for Channel 9 (KABC, Abilene).

Table with 3 columns: THURSDAY, FRIDAY, SATURDAY. Lists TV programs for Channel 4 (KRLD, Dallas).

Table with 3 columns: THURSDAY, FRIDAY, SATURDAY. Lists TV programs for Channel 5 (WBAP, Fort Worth).

Table with 3 columns: THURSDAY, FRIDAY, SATURDAY. Lists TV programs for Channel 8 (WFAA, Dallas).

Good Looking You Can't Beat TV Cable Looking!
Community Television, Inc.
Call today and get five channels tomorrow!
Phone MA 9-1716



FIRING SQUAD CHA-CHA—A gathering of followers of Fidel Castro chant "to the wall" in Havana, demanding death for terrorists who set off bombs in the city.

Advertisement for Gillette razors. Text: 'YOU HAVE TO TRY TO BELIEVE IT! New Gillette Super Blue Blade... 10 for 69¢ FITS ALL GILLETTE RAZORS'

Tractor Talk

IMPROPER DIPSTICK MAY BE CULPRIT CAUSING OIL FOULED PLUGS

In cases of continued oil fouling of the spark plugs and/or high oil consumption, better check the dipstick to see whether it's the right type for the engine.

Service engineers at Champion Spark Plug Company advise that they have received several reports of cases where the dipstick was too short—as a result, oil was added to the crankcase in excess requirements.

Champion engineers advise that this condition may also show up as excessive oil blowing out of the crankcase breather.

POINT SPACING AFFECTS TIMING

When installing distributor breaker contact points in a tractor, keep in mind that proper point spacing is important.

An engine always should be retimed after new points have been installed.

CLOGGED AIR CLEANER MAY CAUSE FOULED SPARK PLUGS

If you're encountering spark plug misfiring on tractor engines with relatively new plugs, it may be due to improper air cleaner maintenance, according to Champion Spark Plug Company.

Pointing to a recent University of Illinois survey indicating that most farmers don't follow recommended procedures on air cleaner servicing, Champion service engineers advise that a dirt-clogged fil-

New Publications Are Released by Small Business Ad.

The impact of urban renewal projects on small business is summarized in a publication now available at the Dallas Regional Office of the Small Business Administration, Chris W. Ferguson, SBA, Regional Director for this area, announced today.

The summary is a condensation of a small business management research study, "The Impact of Dislocation from Urban Renewal Areas on Small Business," prepared by the University of Connecticut under a grant from the Small Business Administration.

The report said urban redevelopment and urban renewal programs now embrace 661 projects throughout the nation affecting nearly 100,000 firms, most of which are small businesses.

The report's conclusions and proposals are based on detailed analyses of the experience of businesses dislocated as a result of urban renewal project in Hartford and New Haven, Conn. However, supplemental information on firms in relocation projects in 11 other cities and reports from redevelopment agencies across the country were said to have corroborated the conclusion that the New-Hartford experience is representative of the pattern of experience in the United States.

The study, first to be issued under the SBA grants for small business research, concludes that of the nearly 25 per cent of the dislocated firms that go out of business, some are submarginal and sub-standard and could not exist in any area or in any circumstances other than those of a slum area. It is pointed out, however, that more than 75 per cent

of the dislocated business relocate successfully, and 85 per cent of these show increased profits within a year. Businesses which come under urban renewal program should make every effort to keep fully informed of developments and avail themselves of financial and technical assistance offered under the program, the report advised. Under the Housing Act, a \$3,000 maximum may be allowed to compensate for moving and relocation costs. The average allow-

Advertisement for Smith Plumbing and Tin. Text: 'COMPLETE AIR CONDITIONING SALES and SERVICE SMITH PLUMBING AND TIN PHONE MA 9-2422 114 N. Seaman'

Advertisement for Alex Rawlins & Sons. Text: 'SINCE 1884 quality workmanship and efficient service, approved throughout this area. ALEX RAWLINS & SONS Weatherford Phone LY 4-2726 Texas Designers and Builders of Monuments Since 1884'

Advertisement for Ranger Furniture Exchange. Text: 'See Us For FURNITURE • APPLIANCES CARPETS Every Day Low Prices Means Savings For You! No carrying charges on furniture for 1 full year FREE DELIVERY Ranger Furniture Exchange "BRASHIER'S" 123 N. Rusk Ranger Phone MI 7-1404'

ATTEND THE CHURCH OF YOUR CHOICE EACH SUNDAY

Advertisement for D. L. Kinnaid. Text: 'Insurance AND Real Estate D. L. KINNAID Life - Fire - Auto - Farm Pollo - Bonds 40 years in the Insurance Business in Eastland'

Advertisement for Walker Dressing Plant. Text: 'NOTICE FRESH DRESSED FRYERS and Fresh Dressed Hens At The Plant PHONE MA 9-1200 WALKER Dressing Plant'

Advertisement for County Surveyors Office. Text: 'County Surveyors Office Box 492 - Phone MA 9-2639 Courthouse, Eastland, Texas'

Advertisement for Coats Furniture. Text: 'FURNITURE for the Entire Home YOU'RE LOOKING AT THE FIRST! Carpet - Rugs All Prices Be Sure To Check With Coats FURNITURE'

Large advertisement for the Valiant car. Text: 'The low-price compact that looks and drives like twice the price! Valiant's low price is your second-best reason to buy. YOU'RE LOOKING AT THE FIRST! Now, this is our idea of the way a compact should look. Trim as a button—with a flair that has nothing hand-me-down about it. 1961 Valiant prices begin \$100 lower than before. And this new low price brings you Torsion-Aire suspension, welded Unibody, a pepper-pot of an inclined engine. For looks and liveliness, for long life and low cost, the top compact this year is Valiant. Come see the man who sells them! Valiant! A Chrysler-engineered product, at your Plymouth-Valiant dealer's'

January

BEGINS  
FRIDAY  
9 a.m.

**SALE**

Men's Clothing

ENDS JAN. 28th



**25 % OFF**  
**MEN'S TOP COAT'S**  
Reg. 39.95 to 55.00

**Closeout!**  
Men's Sizes  
**Hush Puppies**  
Reg. 9.95 ..... **NOW 7.75**  
10.95 ..... **8.25**  
Discontinued Numbers

LADIES AND MEN'S  
**Shirt and Blouse**  
Matched Sets  
**\$6.50**  
SET  
Reg. 9.95 Per Set

All Sales Final No Alterations

**SUIT SALE**  
**MEN'S FAMOUS BRANDS FALL SUITS**

Regular	SALES PRICE	Regular	SALES PRICE
45.00	34.25	59.50	48.25
47.50	39.25	65.00	51.25
50.00	40.75	69.50	54.25
55.00	46.75	75.00	59.25

**MEN'S STRECHEE SOCKS** ..... **77¢**

One Group Regular 1.00  
Now One-Half Price

**SPORT COATS *Reduced!***

Reg Price	Sale Price
19.95	15.75
22.50	16.50
23.50	16.75
25.00	18.75
29.95	21.50
35.00	28.75
37.50	30.25
39.95	31.50

**SPORT SHIRT *Special!***

Reg Price	Sale Price
2.95	2.25
4.00	2.75
5.00	3.75
5.95	4.50
6.95	5.50
7.95	5.75
8.95	6.25
10.00	7.50

**MEN'S FALL SLACKS — COMPLETE STOCK**

**Red Wing Wellington Boots**  
**1/2 PRICE**  
Reg. 14.95  
- Also -  
**Ruff Out with 10" Top**  
**1/2 PRICE**



Reg.	NOW
9.95	7.25
11.95	8.75
12.95	9.50
14.95	10.50
15.95	11.75
16.95	12.50
19.95	15.75
22.50	16.50
25.00	18.75

**SLACKS**  
**Clearance**

**MEN'S WORK SHOES 20%**

**Men's Dress Hats**  
Famous Brands

Reg.	NOW
9.95	7.25
11.95	9.50
13.95	10.75
15.95	11.75

**Men's Shoes**  
Complete Stock Famous Brands

Reg.	NOW
14.95	11.50
16.95	13.25
17.95	13.75
21.95	17.75
24.95	19.75
32.50	27.50

**Men's Cardigan and Pullover Sweaters**  
(Sleeve and Sleeveless)

Reg.	NOW	Reg.	NOW
7.95	6.75	13.95	11.25
9.95	8.25	14.95	11.75
12.95	9.75	15.95	12.50
12.95	10.50	17.95	14.50

**Boys' Sport and Knit Shirts**

Reg.	NOW	Reg.	NOW
1.69	1.25	2.98	2.25
1.98	1.35	3.98	3.00

**Men's Carcoats and Jackets**

Reg.	NOW
10.95	8.75
14.95	10.75
19.95	15.75
22.50	17.50
29.95	21.50
37.50	26.50

**Boys' Cardigan and Pullover Sweaters**

Reg.	NOW
6.98	5.50
7.98	6.25
8.98	6.75
10.98	7.50

**Men's Pajamas and Robes, Reg. 5.95 to 8.95 ..... NOW 25% OFF** | **Men's Casuals (cotton and corduroy) Reg. 4.98 to 6.98, Now 25% OFF**

**James Smith**  
MENS SHOP  
EASTLAND

**Boys' Casuals Slacks**  
Cotton and Corduroy  
**25% OFF**

**Boys' Jackets**

Reg.	NOW
4.98	3.50
11.98	8.75
12.98	9.25

**Boys' Sport Coats And Suits**  
**1/3 OFF**  
Reg. from 13.95 to 29.95

**James Smith**  
MENS SHOP  
EASTLAND

*January*  
**SALE**  
*Men's Clothing*

**BEGINS  
FRIDAY  
9 a.m.**

**ENDS JAN. 28th**



**25 % OFF  
MEN'S  
TOP COAT'S**  
Reg. 39.95 to 55.00

*Closeout!*  
Men's Sizes  
**Hush Puppies**

Reg.	NOW
9.95	7.75
10.95	8.25

Discontinued Numbers

LADIES AND MEN'S  
**Shirt and Blouse**  
Matched Sets

**\$6.50**  
SET  
Reg. 9.95 Per Set

All Sales Final No Alterations

**SUIT SALE**  
MEN'S FAMOUS BRANDS FALL SUITS

Regular	SALES PRICE	Regular	SALES PRICE
45.00	34.25	59.50	48.25
47.50	39.25	65.00	51.50
50.00	40.75	69.50	54.50
55.00	46.75	75.00	59.25

**MEN'S STRECHEE SOCKS . . . . . 77¢**

One Group Regular 1.00  
Now One-Half Price

**SPORT COATS *Reduced!***

Reg Price	Sale Price
19.95	15.75
22.50	16.50
23.50	16.75
25.00	18.75
29.95	21.50
35.00	28.75
37.50	30.25
39.95	31.50

**SPORT SHIRT *Special!***

Reg Price	Sale Price
2.95	2.25
4.00	2.75
5.00	3.75
5.95	4.50
6.95	5.50
7.95	5.75
8.95	6.25
10.00	7.50

**Red Wing  
Wellington  
Boots**  
**1/2 PRICE**  
Reg. 14.95  
- Also -  
**Ruff Out  
with 10" Top  
1/2 PRICE**



**MEN'S FALL SLACKS — COMPLETE STOCK**

Reg.	NOW
9.95	7.25
11.95	8.75
12.95	9.50
14.95	10.50
15.95	11.75
16.95	12.50
19.95	15.75
22.50	16.50
25.00	18.75

**MEN'S WORK SHOES 20%**

**Men's Dress Hats**  
Famous Brands

Reg.	NOW
9.95	7.25
11.95	9.50
13.95	10.75
15.95	11.75

**Men's Shoes**  
Complete Stock Famous Brands

Reg.	NOW
14.95	11.50
16.95	13.25
17.95	13.75
21.95	17.75
24.95	19.75
32.50	27.50

**Men's Cardigan and Pullover Sweaters**  
(Sleeve and Sleeveless)

Reg.	NOW	Reg.	NOW
7.95	6.75	13.95	11.25
9.95	8.25	14.95	11.75
12.95	9.75	15.95	12.50
12.95	10.50	17.95	14.50

**Boys' Sport and Knit Shirts**

Reg.	NOW	Reg.	NOW
1.69	1.25	2.98	2.25
1.98	1.35	3.98	3.00

**Men's Carcoats and Jackets**

Reg.	NOW
10.95	8.75
14.95	10.75
19.95	15.75
22.50	17.50
29.95	21.50
37.50	26.50

**Boys' Cardigan and Pullover Sweaters**

Reg.	NOW
6.98	5.50
7.98	6.25
8.98	6.75
10.98	7.50

**Men's Pajamas and Robes, Reg. 5.95 to 8.95 . . . . . NOW 25% OFF** | **Men's Casuals (cotton and corduroy) Reg. 4.98 to 6.98, Now 25% OFF**



**Boys' Casuals  
Slacks**  
Cotton and Corduroy  
**25% OFF**

**Boys' Jackets**

Reg.	NOW
4.98	3.50
11.98	8.75
12.98	9.25

**Boys' Sport Coats  
And Suits**  
**1/3 OFF**  
Reg. from 13.95 to 29.95

