



THE NEW CAR CAPITAL

EASTLAND, TEXAS, THURSDAY, APRIL 11, 1963

PRICE 10c

## Oilman Frank Day Buried in Eastland

Funeral for Frank Ellis Day, 74, former independent oil operator, was to have been at 10:30 a. m. Wednesday in Hamner Funeral Chapel.

Mr. Day died Monday at 3:30 p. m. in Eastland Memorial Hospital after a long illness.

The Rev. W. S. Fisher, pastor of First Methodist Church, officiated, assisted by the Rev. William R. Woods, rector of the Eastland Episcopal Church.

Burial was in Eastland Cemetery.

Born Feb. 4, 1889 in Eastland, he was the son of Samuel and Annie Day, Eastland County pioneers. He was married to Rose Simmons Feb. 17, 1909 in Eastland.

About 15 years ago Day was the subject of a Saturday Evening Post article concerning his colorful activities during the Eastland County oil boom beginning in 1917. At the height of the oil boom years, he was a partner with the then heavy-weight champion of the world — Jess Willard.

Mr. Day is credited with

## Stage Bands Will Enter B'wood Events

The Eastland Junior High Stage Band, one of the few junior stage bands in the state, and the High School Stage Band will be in Brownwood Thursday, April 18, for contests.

Both bands will be under the direction of John Bailey.

Contests will be held on the Howard Payne College campus, under the sponsorship of the college.

The 19-member junior band and the 16-member high school band will bring along the 12 stage bands to be entered in the contests. Awards will be presented to all winners.

## Curry Trial-Site Hearing Develops Into Long Term

John J. Watts, Odessa attorney for Nathan Curry, interrogated about 45 witnesses from Monday morning through mid-afternoon Tuesday at a change of venue hearing in the 91st District Court.

County Attorney Earl Conner began calling his witnesses about 3 p. m. Tuesday. Prior to adjournment at 4:30 p. m., Conner had questioned about 16 witnesses of his original 65 subpoenaed.

Judge Turner M. Collie recessed the court until 1:30 p. m. Wednesday.

Prior to any testimony, Watts entered three motions to the court: (1) a plea of former jeopardy, (2) a motion to squash the indictment and (3) a motion to be able to obtain any necessary facts about the case from the County Attorney.

The first two motions were overruled by Judge Collie and the third was overruled tentatively with the right to change the ruling at a later time.

Defense witnesses testified that they believed there was enough prejudice in the County to interfere with a fair trial for the Curry youth, but in cross-examination stated that they were speaking only personally and could not know the feelings in the remainder of the county.

Mrs. Joyce Curry, mother of the defendant, in testimony, stated that a group of Cisco people, including a college teacher, a lawyer, Justice of the Peace and the mayor, were trying to inject prejudice in minds of the public.

Mrs. Wayman Johnson of Cisco testified that she had been asked by the Curry family to conduct a survey in Cisco and reported that she talked to about 100 people. She added that 9 out of 10 had fixed opinions and did not believe Curry could get a fair trial in Eastland County.

Highlight of the Tuesday

bringing in the Lake Sand Field northwest of here in 1924 and the Halcomb Field, east of here. He was also instrumental in bringing in the Owen Field in the late 1940s.

He had been an independent oil operator since the oil boom days, operating at one time with his own company — the Dorothy Oil Company, named for his youngest daughter, now Mrs. Russell Venn of Houston.

Prior to the oil boom, he had been cashier of the First National Bank here.

Survivors include the wife; three daughters, Mrs. Earl Conner Jr. of Eastland, Mrs. Charles Dean of Athens and Mrs. Venn; six grandchildren; two brothers, Milton of Eastland and Sam of Lubbock; three sisters, Mrs. R. E. Sikes and Mrs. Clyde Garrett, both of here, and Mrs. Mary Lawrence of Richmond, Va.

## Spring Revival Begins Sunday at Kokomo Church

Spring revival services at the Kokomo Baptist Church will begin Sunday and continue through April 21.

Rev. A. D. Kyle, pastor of the First Baptist Church of Gorman, will be evangelist. Song services will be directed by Albert Hendricks, accompanied by Mrs. Claude Fuller, pianist.

A cordial invitation is extended to the public, according to Rev. Buel Bryan, pastor.

### SINGING SUNDAY

An all day meeting of the Eastland County Singing Convention will be held Sunday at the Congregational Methodist Church in Gorman.

Singing will begin at 11 a. m. and lunch will be spread at 12:30 p. m.

The public is cordially invited to attend for a day of singing and fellowship.

## Clyde Wins 10-A Meet Baird Comes In Second

Clyde and Baird made strong bids for first place in the District 10-A track meet held at Ranger Junior College track here last Saturday, with Clyde winning first place honors by a one-point margin.

Clyde posted a total of 152 1/3 points to 151 1/3 for Baird. Third place went to Albany with 83 points, Ranger was fourth with 39 points, Eastland posted 30 points for fifth place and Cross Plains had 10 1/3 points for sixth place.

In the freshman division Ranger won first with 33 1/2 points.

Cross Plains 2. Robinson, Rand with 33 points, Eastland came in third with 30 1/2 points and fourth and fifth places went to Clyde with 25 points, and Albany with 7.

Clyde walked away with first place in the junior high division when they polled a total of 46 5/6 points. In second place was Cross Plains with 32 2/3 points, third place went to Albany with 29 5/6 points, fourth was Eastland with 14 1/3 points and Ranger posted 13 points for fifth.

Following is a summary of events with first, second and third place winners listed.

440 Yard Relay Senior Div.—1. Clyde, 2. Albany 3. Baird. Time: 45.4

100 Yard Dash Sr. Div.—1. Dennis, Clyde 2. Brannon, Clyde 3. Barter, Albany. Time: 10.5.

100 Yard Low Hurdle



UNUSUAL AND DIFFERENT PEOPLE — Shown above are the members of the senior play cast. They are from left to right on the bottom row: James Manners, Dick Whittington, Kay Morton, Eddie Cox, Dickie Byars, and Ray Edwards. From left to right on the top row are: Becky McAlister, Carole McClesky, Tommy Beck, Carol Walter, J. B. Tankersley, Julie Frost, Judy Seaberry, Eddie Sargent, Lavern Hensley, and Joe Russell.

## Senior Play Set For Laughs, Two Night Stand April 19, 20

By LARRY GOLDSTON

A visit to the senior play rehearsal revealed some interesting aspects of what will be shown for the public April 19 and 20 at the high school auditorium.

The play, "You Can't Take It With You", a Pulitzer Prize winner was staged on Broadway in 1938.

The part of two kittens has already been cast. Some unusual props are Erector sets, snakes, British flag, xylophone, food galore, and just about anything else you can imagine.

All of the characters were not seen but most of them seem odd and very peculiar.

Penny Sycamore is played by Julie Frost; Essie, Kay Morton; Rheba - Carole McClesky; Paul Seymour, Tommy Beck; Mr. DePinna, Eddie Cox; Ed, Dick Whittington; Donald, Dickie Byars;

Martin Vandehof, J. Tankersley; Alice, Judy Seaberry; Henderson, James Manners; Tony Kirby, Eddie Sargent; Boris Kolonkhov, Joe Russell; Gay Wellington, Becky McAlister; Mr. Kirby, Ray Edwards; Mrs. Kirby, Carol Walter; Grand Duchess Katharina, Lavern Hensley; assistant director, Nora Jordan; and director, Mrs. Don H. Russell.

## Majestic Sweepstakes Winners

Roy Lee Taylor of 500 E. 8th, Cisco, was first place winner in the Majestic Theater's annual Academy Award Sweepstakes contest just ended.

In announcing the list of winners, Theater Manager Dick Dixon said that there was a total of 491 entries in this year's contest.

Other winners besides Taylor, who will be awarded a six-month pass to the theater, included:

Charles Williams of Cisco Junior College, second, four month pass;

Patsy Nance of 808 Front St., Cisco, third, two month pass;

Donnie Counts of Ranger Junior College, fourth, one-month pass; and Ronnie Flowers of Ranger Jr. College, fifth, one month pass.

Other winners who receive two free passes are:

Mrs. G. R. Nance of Cisco, Pat Reynolds of Carbon, Jane Davenport of Breckenridge, Jim Lewis of Ranger, Gary Watson of Ranger, Butch Salanganani of Mingsu, Mrs. Vandell Weathers of Cisco, Sandra Treese of Ranger, Janice Stephens of Ranger, Christopher Frost of Eastland, Shannon Wilson of Eastland, Floyd Gilbert of Gorman, Kathy Jones of Eastland, Tom Brasher of Ranger, Joe Falkenberry of Cisco, Richard W. Moore of Cisco, Alan Jones of Cisco, Vickie Ann Sharp of Ranger, Otto Pugliese of Cisco and Donna McAfee of Eastland.

The carnival will be here next month, and the club plans events in connection with its appearance here, President James Smith reports.

All members are urged to be present.

## T&P Railway Executive To Be C-C Banquet Speaker

Tom L. Farmer, assistant to the president of T&P Railway Co., will be featured speaker for the Eastland Chamber of Commerce Membership Banquet Friday, May 10 at Lone Cedar Country Club.

Tickets for the event, which is expected to attract visitors from a wide area, will go on sale soon.

A Dallas resident, Farmer was a staff member of the Dallas County District Attorney's office before going to work for T&P. He participated in investigations leading to "numbers" racket, as supervisor of a ten-man misdemeanor department with the D.A.'s office.

A highlight of the Eastland banquet will be the display of Eastland-made products on exhibit, Banquet Chairman H. V. O'Brien has announced.

A native of Henderson, Farmer is one of four sons of a weekly newspaper editor. He graduated from Henderson High school in 1942 and from Kilgore College, where he edited the school paper.

His military career was eventful during World War II, in the Army, as a member of the 82nd Airborne Division. His service medals include those for Normandy and Holland engagements. Captured in the ill-fated lowlands airborne invasion in October, 1944, he was liberated at Moosburg, Germany in 1945 after experiencing injuries.

He received his law degree from the University of Texas in 1949 and joined the Dallas D.A.'s office immediately.

Employed by the railway company as attorney in 1952, he was appointed general attorney for the company in 1958, and supervised personal injury litigation.

At age 35 he became president of the T&P motor transport company and in charge of Rail Small Shipments. He was made assistant to the president in January, this year.

## 'Y' Day Camp Set June 10 - 28; Price In Charge

This year's annual YMCA Summer Day-Camp will be from June 10 to June 28, Director Harold Price has announced.

Price, a members of the Eastland High School coaching staff, was named 'Y' directors recently, and will announce his workers soon.

Forms will be available soon, he said, and "sign-up" may begin. Deadline for signing will be Monday, June 3. On that day, Price will be at the Eastland Park, site for the camp, and will sign all who have not pre-registered.

The annual program is designed for youngsters between 8 and 12 years old, and features crafts, skills and swimming. New features will also be added this year, Price said, and a large number of participants are expected.

Registration blanks will be available in the schools soon, he said, or parents may wait until sign-up day to enroll their children for the summer camp project.

### COURTHOUSE MARKED

The Eastland County Courthouse was officially marked Wednesday as a fall-out shelter in case of atomic attack, according to reports. The U. S. Corps of Engineers had workers in Eastland to put up the marker.

## Tickets Available For J. C. Election Set April 20th

Strategy is being drawn and voting blocks pampered in preparation for that annual Eastland fiasco known as the Jaycee election banquet.

You'd think it was a "life or death" matter for the candidates and club members, but it's strictly a "spectator's sport" for the general public.

The club has decided to move to more spacious, and remote grounds this year for the event, so it's anyone's guess as to what will unfold.

Tickets go on sale Monday and entitle the holder to a banquet meeting, all the excitement of big-time political rally, complete with speeches, demonstrations and polling of delegates.

Set for Saturday, April 20th, at Lone Cedar Country Club, it is expected to attract hundreds from this area, as well as special guests from afield.

Price per ticket is \$1.50, and each Jaycee member will have some to sell. Time will be 7 p. m.

Viewing for the top spot of the club are Glen Gilliam and Glenn Scallorn traditionally the candidates remain relatively calm, and let their individual managers "go to bat".

Gilliam is managed by Grover Hallmark, a past president, and James Smith, retiring president, is managing Scallorn.

From now until election night, you're likely to see any kind of phenomena, and odds are good that there will be a manager involved.

### CARNIVAL MEET

Plans for staging a "kiddy carnival" will be discussed at a special called meeting of the Eastland Jaycees Thursday at 7 p. m. at the Chamber of Commerce office.

The carnival will be here next month, and the club plans events in connection with its appearance here, President James Smith reports.

All members are urged to be present.

TODAY'S BEST BUY TELEGRAM CLASSIFIEDS

## Abilene Man Dies Of Wreck Injury In Local Hospital

James A. Richardson, 39-year old Abilene man, died in Eastland Memorial Hospital about 9 p. m. Tuesday of injuries suffered when his 1963 pickup overturned and crashed into a tree west of Eastland.

The east-bound vehicle failed to make a turn one-half mile east of the city limits on Highway 80, overturned several times and crashed into a tree about 7:30 p. m. He was the only person in the pickup.

Richardson's death was Eastland County's second traffic fatality of the year.



'UP BURKETT' — East Burkett Street in Eastland is taking on a new look, with the re-paving and widening project there in connection with the Highway 6 program. This picture was taken as the contractors were "tearing down" the old pavement. New base has been put down, and curbing and guttering is expected to begin soon, City Manager Lewis Tiner says. (This view is looking east from the intersection of Daugherty and Burkett.) (A&C Photo)

Bits  
By H.V.C.  
Seat belts in...  
importantly, do you...  
information...  
desk, seat belts...  
litter...  
greatest popu...  
in auto accessor...  
automobile, the in...  
seat belt is not...  
single mind...  
time. But, un...  
seat belt has...  
many years to...  
public's fancy, it...  
safety belts are...  
older, than the...  
first patent, ac...  
our information...  
in 1885 for a...  
safety belt."...  
quite a while be...  
were introduced...  
for obvious reas...  
1910 before bel...  
airplanes...  
seat belts be...  
aircraft, but...  
use was large...  
to dirt tract rac...  
Cornell University...  
results of "crash...  
the relation bet...  
and injuries by...  
through contact...  
interior, and the...  
"industry" began...  
of life...  
mid-50s eight auto...  
were offering...  
optional equipmen...  
American Seat Belt...  
predicts that the...  
belt will produce...  
more...  
100,000 seat belts...  
point is "Are you...  
in seat belts?"...  
businesses in East...  
them, and the East...  
are considering...  
education and in...  
program here...  
James Smith and...  
of the club would...  
your thoughts on...  
program...  
drive would...  
month probably, and...  
talks at service...  
in the newspa...  
general education...  
what belts are...  
they can do for...  
importance of...  
important use...  
would also make...  
available at a nomi...  
and install them...  
members know...  
MacMoy tells us...  
lightcrust Doughboys...  
his Super Save Gro...  
day from 9 to 10 a...  
will want to drop...  
this well-known mu...  
on Page Four



**MISS GWENDOLYN COLLIER HONOREE AT BRIDAL PARTY**

The home of Mrs. Skeet Clark was the setting for a bridal shower Saturday from 2 to 3:30 p. m. honoring Miss Gwendolyn Collier, bride-elect of Charles Steel.

Co-hostesses were Mmes. Ray Nunnally, C. N. Huddleston, Merlyn Jones, Leonard Hageman, C. A. Claborn, Bobby Elliott, Weldon Roach, Bill Dennard, Elgie Crisp, Curtis Alford and Robert Butler.

A series of Holy Week services are in progress this week at the First Methodist Church in Rising Star.

The services, conducted by the pastor, Rev. Milton Slayden, began Sunday and will continue nightly at 7 p. m. throughout the week.

Rev. Slayden will present the series of sermons on "The Seven Sayings from the Cross."

The public is cordially invited to attend.

The Spring Revival at the First Baptist Church here will begin Monday, April 29, and continue through May 5.

Rev. A. D. Kyle, pastor of the First Baptist Church, Gorman, will bring the messages and Wayne Nance of Dallas will be in charge of the song services.

Cottage prayer meetings are planned preceding the meeting.

April is Cancer Crusade month for Rising Star, according to Mrs. A. Louise Weber, Chairman of the local drive. Contributions will be received by members of the Saturday Club, as in years past, and any donation will be appreciated, Mrs. Weber stated.

Mrs. Stella Gregg of Mesquite is spending this week in Rising Star with her son, Henry Gregg and family.

Mrs. Gregg and her sister, Mrs. Lizzie Rice, arrived Friday night. They were brought here by Mrs. Gregg's daughter, Mr. and Mrs. Bill Williams.

April is also the month for purchasing a founders membership in the Eastland County Historical Association, according to a statement from Mrs. Bernie McCrea, chairman.

Founders memberships are \$5.00 each and will be issued for a term of five years, but in order to be designated as Founder's Memberships, they should be bought during the April drive.

Annual membership cards at \$1.00 each, good for one year, will be ready soon and may be purchased from any

**Staff News**

An invitational bass tournament was held at Lake Leon the past weekend with headquarters at the park.

Participating in the tourney were fishermen from Fort Worth, Dallas, DeLeon, Comanche, Breckenridge and Stephenville.

A fish fry was held at noon on Saturday. About 100 pounds of bass were given to the two rest homes in Eastland following the fish fry.

Mrs. Lillian Smith of Eastland spent Saturday night with Mrs. O. T. Hazard.

Mr. and Mrs. Bill McFadden of Duncan, Okla. visited her sister and brother-in-law, Mr. and Mrs. A. E. Crosby several days last week. They also visited her brother, Mr. and Mrs. Buster Hazard in Eastland.

Mrs. M. A. Abel and a friend, Mrs. Crockett, left last Friday for Fort Smith, Ark. to visit relatives and a extended sightseeing tour of those parts.

Donald Kinnaird of Eastland was at his place on Lake Leon several evenings last week a reported good luck in fishing.

Mr. and Mrs. W. E. Hallenbeck-Sr. of Eastland were at their lot on Lake Leon last Tuesday.

Mr. and Mrs. Maurice Hazard of Eastland spent several days and nights at their place near Staff Village last week.

Mrs. Earle Williamson had as her guests recently her niece, Mrs. J. C. Ruyle of Luna, N. M. Mrs. Ruyle also visited with her uncle and aunt, Mr. and Mrs. John Smith, and Mrs. Winona Davis in Eastland.

**Bowling Results**

**TUESDAY NIGHT LADIES LEAGUE**

April 2, 1963

Team	W	L
Koen Salvage	83	29
Altman's	79	33
Lou Dell's Shop	73	39
Hollywood - Vassarette	60	52
Jeff's Testing Co.	59 1/2	52 1/2
Johnson Appliance	54	58

Modern Cleaners	52 1/2	59 1/2
KERC	52	60
Fiesta Bowl	44 1/2	67 1/2
Central Drug	43	69
Poe Floral	39	73
Southern TV	35 1/2	76 1/2

**HIGH TEAM SINGLE GAME**

Koen Salvage	679
Fiesta Bowl	678 and 674

**High Individual Single Game**

Helga Tiner	193
Winnette Maynard	193
Lynell Temple	193
Helga Tiner	189
Loretta Elder	188

**High Team Three Games**

Fiesta Bowl	1966
-------------	------

Koen Salvage	1907
Altman's	1820

**High Individual Three Games**

Helga Tiner	553
Lynell Temple	524
Loretta Elder	449

**THURSDAY NIGHT MEN'S LEAGUE**

Fiesta Lanes	162	62
Jordan's Drive Inn	143	81
Kinnaird Ins.	134	90
T&P Oil Co.	122	102
Hollywood Vassarette	122	102
Rockwell Lbr. Co.	119	105
Ist. Nat. Bank	114	110
Vol. Fire Dept	103	121

Peterson Nursey	91	133
Cornelius Prmtg.	87	137
Cisco Nat. Guard	81	143
Texas Elec. Ser.	66	158

**HIGH TEAM 3 GAMES**

Fiesta Lanes	2547
T&P Oil Co.	2286
Rockwell Lbr. Co.	2263

**HIGH INDIV. 3 GAMES**

Reuwer	939
Stone, Langford	812
Lewis	806

**HIGH TEAM GAME**

Fiesta Lanes	537
T&P Oil Co.	530
Fiesta Lanes	523

**HIGH INDIV. GAME**

**EASTLAND TELEGRAM**  
Thursday, April  
PAGE TWO

Temple 210  
Graham 198  
Lewis 197

**Eastland County Singing Planned**

Eastland County Singing Convention will meet in Gorman all day Sunday, April 14 at the Congregational Methodist Church.

Lunch will be spread at 12:30 p. m. A spokesman urges everyone to day, bring a sack enjoy the singing ship.

Try Class for quick n

**WORTH FOOD MART**

The SURE SIGN OF SAVINGS!

**HAM & HOT CLING PEACHES**

Prices Effective: Thursday, Friday and Saturday



**HAM and HOT PEACHES go together!**

Crown your Easter ham with a golden garnish of canned cling peach halves, hot\*. It's new... it's simple... it's dazzling and delicious. Prepare ham according to directions on wrapper, lining pan with Kaiser's Wrap. One-half hour before done, remove ham from oven. Pour off drippings. Place drained cling peach halves around ham on turned backed foil. Using 10 oz. glass of red raspberry jelly, place teaspoon of jelly in each peach half. Melt remainder and coat the ham. Return ham and peaches to oven to glaze and complete baking. \*Heating brings out the very peak of delicate peach flavor, and only cling peaches hold their their shape and sunny color.

**CLIP AND SAVE!**

25 BONUS S&H GREEN STAMPS  
With This Coupon and Purchase of Two (2) Dozen Ctns. of SUNCO LARGE GRADE "A" EGGS  
Void After Saturday, April 13, 1963

**WORTH FOOD MART**

**CLIP AND SAVE!**

100 BONUS S&H GREEN STAMPS  
With This Coupon and Purchase of A 2-Lb. Can of CHASE & SANBORN COFFEE - All Grinds  
Void After Saturday, April 13, 1963

**WORTH FOOD MART**

**CLIP AND SAVE!**

50 BONUS S&H GREEN STAMPS  
With This Coupon and Purchase of A 5-Lb. Bag of PILLSBURY FLOUR  
Void After Saturday, April 13, 1963

**WORTH FOOD MART**

**CLIP AND SAVE!**

25 BONUS S&H GREEN STAMPS  
With this Coupon and Purchase of A 16-oz. Bottle of BROCKLES SPECIAL DRESSING  
Void After Saturday, April 13, 1963

**WORTH FOOD MART**

**CLIP AND SAVE!**

50 BONUS S&H GREEN STAMPS  
With This Coupon and Purchase of Six (6) 1-Lb. Cans of Ken-L-Ration DOG FOOD  
Void After Saturday, April 13, 1963

**WORTH FOOD MART**

**CLIP AND SAVE!**

250 Bonus S&H Green STAMPS  
With this Coupon and Purchase of The New Testament or The New English Bible - 4.95  
Void After Saturday, April 13, 1963

**WORTH FOOD MART**

**CLIP AND SAVE!**

50 BONUS S&H GREEN STAMPS  
With this Coupon and Purchase of Two (2) 1-Lb. Pkgs. of Fleischmann CORN OIL MARGARINE  
Void After Saturday, April 13, 1963

**WORTH FOOD MART**

**PEACHES**

HUNT'S-YELLOW CLING HALVES OR SLICES

**2** No. 2 1/2 Cans **49**

**CAKE MIXES**

Betty Crocker Layer Varieties

**2** 19-oz. Pkgs. **6**

**GRAPE JUICE**

Welch's Pure Grape

**3** 24-oz. Bottles **4**

- McCORMICK'S - No. 25 Ass't Color Kit
- FOOD COLORS** ----- Ea. **27c**
- McCORMICK'S **RUBBED SAGE** 1 1/2 Oz. Can **43c**
- McCORMICK'S **BLACK PEPPER** 4 Oz. Can **39c**
- McCORMICK'S **WHOLE CLOVES** 1 1/2 Oz. Can **19c**
- McCORMICK'S - Poultry **SEASONING** ----- 7/8 Oz. Can **15c**



**ICE CREAM**

Taylor's "HOME Made" Serve with Delicious Cabana Bananas.

**49**

**CRANBERRY SAUCE**

Ocean Spray Whole or Jellied

**2** 16-oz. Cans **3**

**SLICED PINEAPPLE**

Dole-Fancy Hawaiian

**2** No. 1 1/4 Cans **3**

**LeSUEUR PEAS**

Extra Fancy-Sweet Peas

**2** No. 303 Cans **4**

**Strawberries** Libby's Sliced Frozen **2** 10-oz. Pkgs. **49c**

**Cauliflower** Libby's Frozen **2** 10-oz. Pkgs. **49c**

**Broccoli Spears** Libby's Frozen **2** 10-oz. Pkgs. **49c**

**Frozen Rolls** Food Mart **2** 24 Ct. Pkgs. **49c**

**Sara Lee Cakes** Regular 79c Size Ea. **69c**

**FREE** CONTINUE TO PLAY  
Worth Food Mart  
**INSTANT BUCK**  
WIN UP TO **\$1,000.00**



Public service feature from Texas State Department of Health

# Percent on Health

HEAVY, M.D., Commissioner of Health

Later, everyone start yours now if you aren't already keeping one. Kept accurate and current, it can be of permanent value for the

children's school records, for insurance data, and for your family doctor's use, the health official says.

A school note pad makes a good record book, but don't use it for anything else. And remember it has to be carefully kept if it is to be of full value.

You can start by jotting down the basic information you already have at hand concerning the injury and illness history of each member of your family.

Start it off with a brief list

of family history. Enter the date and place of birth of each person, and the place and date and cause of death of any deceased. Also enter pertinent information and the medical facts about each family member, such as the presence of chronic illness or physical handicap.

Next, start a section for dates of immunizations, being sure to provide space for each member of the family.

Allow room for entering dates of immunizations against whooping cough, polio, small-

pox, diphtheria, tetanus, and typhoid fever. Don't forget to include the dates of booster shots.

In a section of general information, list such things as the type of blood each member of the family has, and the drug sensitivities or special allergies of each. If the RH factor is known to be present in anyone, be sure to record it prominently.

The health record ought to include a check list of who in the family has had the more common diseases of

childhood — chicken pox, measles, mumps, whooping cough, scarlet fever, diphtheria. Most of these are diseases of childhood, but sometimes an adult is exposed. German measles is a serious threat to expectant mothers, and mumps is a dangerous disease in any adult.

Dates of physical examinations, with a line or two for notes of special advice or instructions that followed the check-up should be noted in the health record. So also should illness requiring hos-

pitalization, listing the nature of illness or injury, name of physician and hospital, dates of entry and discharge, length of illness, and type of surgery, if any.

Finally, list the family's health and accident insurance information for quick and easy reference when needed. (A weekly feature from the Health Education Division, Texas State Department of Health.)

People who are deliberately indifferent to their personal hygiene are as scarce as pur-

ple cows.

Nature has endowed most of us with an acute sense of pride about such things as daily bathing, brushing teeth, clean fingernails, good grooming. We would go to practically any length to avoid being offensive to anyone — customers, co-workers, or whoever.

And most of us resent even the slightest suggestion that there are time when our PH (personal hygiene) quotient slips a little.

Think about it for a moment: what in this competitive life is as important to the average man or woman as personal cleanliness? What contributes more to their being accepted and welcomed by others.

Fortunately a high PH quotient is easy to come by. Actually it is a habit, a way of life, and a very pleasant one. Here are its main ingredients:

Bathing: Daily bathing is as refreshing as it is healthful. Besides making you more agreeable to be around, you are less vulnerable to disease when you wash off the 24-hour accumulation of perspiration and soil. Most people find it practical to wash their hair at least once a week. One brand of soap isn't necessarily superior to others. The important thing is to use plenty of it.

Dental health: This is absolutely essential to a high level of personal hygiene, so see your dentist regularly. Don't be confused by television commercials about the therapeutic and cosmetic effects of certain tooth pastes or powders. The brushing is what counts.

Fingernails: Nothing is more fatal to attractiveness than dirty fingernails. By all means check yours every morning as part of your getting-ready-for-the-day ritual.

Handwashing: Frequent handwashing, particularly after rest room visits, is another part of a high PH quotient. It is a must habit for cooks, waitresses, barbers, beauty operators, etc.

These ingredients blend together to give you a PH quotient your daily associates will appreciate. Each is a habit in itself, well worth acquiring. We owe it to our friends and co-workers. Perhaps more important, we owe it to ourselves.

(A weekly feature of the Health Education Division, Texas State Department of Health.)

## Olden FFA Boys Honored With Annual Banquet

An annual banquet was held Thursday evening in the Educational Building of the Olden Baptist Church honoring members of the Olden FFA Chapter and guests. Danny Meazell is chapter president and Gilbert Copeland is the chapter advisor.

Awards were presented to the following members: David Fox, Soil and Water Management; Aubrey Fox, Crops; Monty Hood, Farm Safety; Jerry Reeves, Farm Electrification; Jerry Alford, Star Green Hand; Jerry Hooper, Dairy Farming; David McGraw, Livestock Farming; and Johnny Williamson, Star Chapter Farmer.

Casey Meazell was awarded the Honorary Chapter Farmer degree. The presentation was made by David McGraw.

Special guests at the banquet included Carolyn Brock, Chapter Sweetheart, Travis Hilliard and Wayne Brock.

Honorary Chapter Farmers who were present as guests were Lee Williamson, I. E. Talley and Wardell Griffith.

Jerry Alford gave a financial report of members' projects and Monty Hood reported on Chapter activities for the year.

# HAMS

**HANK PORTION** Lb. **29<sup>c</sup>**

Armour's Star or Neuhoff's Pref.

**HALF OR WHOLE** Lb. **43<sup>c</sup>**

Armour's Star or Neuhoff's Preferred 14 to 16 Lb. Avg.

**COOKED HAM** Lb. **59<sup>c</sup>**

Swift's Premium-12 to 14 Lb. Avg. Fully Cooked-Skinless And Shankless. 12 to 14 Lb. Avg.



Prices Effective: Thursday-Friday-Saturday

JESSIE JEWELL — Frozen

**FRYER LIVERS** 3 8 Oz. Pkgs. **\$1.00**

PEELED AND DEVEINED

**SHRIMP** KAPTAIN KRUSTY FROZEN — 8 Oz. Pkg. **99<sup>c</sup>**

GRAND BAYOU — Frozen

**DEVEILED CRAB** 2 4-oz. Pkgs. **49<sup>c</sup>**

**Philadelphia Cream Cheese** 8-oz. pkg. **33<sup>c</sup>**

## HEN TURKEYS

Sunco—U.S.D.A. Gov't. Insp'd Grade "A"—10 to 14 Lb. Avg.

Lb. **39<sup>c</sup>**

## LINK SAUSAGE

Swift's Brookfield

Lb. Pkgs. **49<sup>c</sup>**

## LARGE EGGS

Sunco-U.S.D.A. Gov't Inspected Grade "A"—White

2 Dozen **89<sup>c</sup>**

## GELATIN

Royal All Flavors

6 3-oz. Pkgs. **49<sup>c</sup>**

## CHARCOAL

Royal Oak

10 Lb. Bag **59<sup>c</sup>**

Produce Features!



# Bananas

Golden "Cabana" Brand Bananas

Serve Bananas with Taylor's "Home Made" ICE CREAM.

**10<sup>c</sup>** Lb.

**Lettuce** Large, Firm Heads 2 Heads **29<sup>c</sup>**

**Oranges** California Valencia Lb. **19<sup>c</sup>**

**Lemons** Large, Sunkist 6 For **25<sup>c</sup>**

**Onions** U. S. No. 1 Yellow 2 Lbs. **15<sup>c</sup>**

**Potatoes** Russet's-Large Select Bakers Lb. **7 1/2<sup>c</sup>**

**Celery Hearts** Cello Wrapped Ea. **29<sup>c</sup>**

ALL WORTH FOOD MARTS

WILL BE

**CLOSED**

Easter Sunday-April 14th

Check These Values!

- TOOTH PASTE** CREST — Economy Size Tube Ea. **45<sup>c</sup>**
- OLIVES** Stuffed Manzanilla — 6 1/2 Oz. Jar **39<sup>c</sup>**
- ALUMINUM FOIL** 18 Inch x 25 Foot Roll **59<sup>c</sup>**
- PAPER NAPKINS** KLEENEX 2 50 Ct. Pkgs. **45<sup>c</sup>**
- CATAPLASTER** FRENCH'S PREPARED 24 Oz. Jar **33<sup>c</sup>**
- MEAL MIX** AUNT JEMIMA 2 Lb. Bag **23<sup>c</sup>**
- FRUIT MIX** PIONEER 2 Lb. Box **49<sup>c</sup>**
- CANDIED PEPPERS** 16 Oz. Jar **41<sup>c</sup>**
- WAFERS** 16 Oz. Jar **41<sup>c</sup>**
- SOUP CHOW** DIXIELAND — Mild or Hot Pint Jar **35<sup>c</sup>**

CELLO BAG **CARROTS** 2 Lb. Bag **15<sup>c</sup>**

**CLIP AND SAVE!**  
100 Bonus S&H Green Stamps With this Coupon and Purchase of A 3-Lb. Can of RATH'S CANNED HAM  
Void After Saturday, April 13, 1963  
**WORTH FOOD MART**

**ALL PURPOSE 3-IN-ONE OIL** Oils Everything Prevents Rust  
REGULAR — OIL SPRAY — ELECTRIC MOTOR

**YOU CAN GET RELIEF FROM HEADACHE PAIN**

STANBACK gives you FAST relief from pains of headache, neuralgia, neuritis, and minor pains of arthritis, rheumatism. Because STANBACK contains several medically-approved and prescribed ingredients for fast relief, you can take STANBACK with confidence. Satisfaction guaranteed!





# Read and Use the Want Ads!

CALL MA 9-1707

**ANNOUNCEMENTS**

**MASONIC LODGE NO. 467**

Meets second Thursday of each month at 7:30 p.m. In the Masonic Hall, Call C. J. Langlitz for information or L. E. Hackabay, Sec., 3-1331, for information.

**EASTLAND ROTARY CLUB**

Elephant for noon luncheon. Call Mike George, 3-1495, for each Monday.

**SPECIAL NOTICE**

**GIFTS of lasting beauty**  
**GREEN LANTERN GIFT SHOP**  
Phone MI 7-3610 — Ranger

**WANT TO BUY:** Two or three bedroom house to move. Contact Travis Reese Saturdays or Sundays at Olden. Phone 2564.

**APPALOOSA STUD Service:** Geronimo Return F-3984. Triple bred grandson of the Immortal Sire Mansfield's Comanche. Stop by and see his colorful 1963 foals. Mare care \$10 per month in pasture or \$1 per day in stall. Fee \$50 return in season. 12 colored foals from 15 solid mares in 1962. Contact Pete Yancey, South-Side of rodeo grounds on FM369 in Wichita Falls, Texas. Phone 692-1485.

**SPECIAL NOTICE:** Regular \$6.95 tuneup now on any make machine, clean oil and adjust machine by Singer expert mechanic for only \$2.95. Call MA 9-1314.

**NOTICE:** Complete gun repair service. Rebluing and hand loaded ammunition. Bill Cooper, Morton Valley, MA 9-2702. Eastland.

**HORSE BACK RIDING,** \$1 per hour, weekends at old Presbyterian camp, Lake Cisco. Horses for 12 people.

**SEWING:** Plain and fancy. Call Mrs. Turner, HOME SERVICES, 517 E. Foch, MA 9-2286.

**SPECIAL NOTICE:** For spraying under your house for termites, ants and etc., your trees, any type of shrubs and lawns and do any type of yard work. Phone Main 9-2434. tf

**SPECIAL NOTICE:** Let us build you a new brick-veneer home - 3 Bedrooms, 2 full tile baths, built in kitchen - Total price \$11,000.00 and only \$400.00 down which includes closing costs. D. L. Kinnaird Real Estate - Phone MA 9-2544.

**SPECIAL NOTICE:** Painting, carpenter work. All types home repairs. No job too small. Call R. C. Turner "Home Services", MA 9-2286. 517 E. Foch.

**SPECIAL NOTICE:** COSTAL BERMUDA PLANTING. Three row and two row automatic machines. Good, clean sprigs delivered and hauled in insulated van for protection. Call or write for prices. Ardean Kimmell. Phone 3922, DeLeon, Texas.

**PERSONAL**  
If you are lonely, broken hearted, troubled in spirit or burdened with a sin-sick soul, you can find comfort, consolation and peace at First Methodist Church. tf

**EMPLOYMENT**  
HELP WANTED: Eastland Steam Laundry. Apply in person. 210 N. Lamar. tf

**SPARE TIME INCOME**  
Refilling and collecting money from new type high quality dispensers in this area. No selling. To qualify you must have car, \$540 to \$1440 cash, seven to twelve spare hours weekly. Highly profitable way to increase monthly income. Can expand. For personal interview write P. O. Box 612, Aurora, Colorado. Include phone.

**BUSINESS OPPORTUNITY:** Do telephone solicitation from the privacy of your home. Five days per week, five hours per day, \$1.15 per hour. Write W. Vogel, Box 162, Ranger, Texas. FOR SALE: 17 inch Super-Crosley table model television, \$30. See at 209 N. Lamar, rear apartment.

**MERCHANDISE**

**FOR SALE:** Tomato plants, several varieties. One and a half mile east, old Highway 80. Ruth's Gardens.

**FOR SALE:** Transportation economy. Like-new motor scooter for sale cheap. Perfect for round-town going economically. See at 1201 S. Seaman, Eastland. Call MAIN 9-2413. tf

**FOR SALE:** The Largest assortment of Used Trucks & Trailers, & New I H Trucks West of Ft. Worth. See Johnston Truck & Supply Cross Plains, Tex. We Buy, Sell & Trade.

**FOR SALE:** Six foot International tandem disc harrow. Contact B. H. Courtney, MA 91340.

**FOR SALE:** Good second hand doors and windows. Reasonable. MA 9-2413.

**FOR SALE:** 60 young White Leghorn hens in good production. Nat Faircloth, Olden, Tex. Phone 23333.

**FOR SALE:** Clean low mileage car. See at Sinclair Station on Main.

**FOR SALE:** Dry coke box cheap. Smith's Car Lot, Olden.

**FOR SALE:** With purchase of Blue Lustre, rent Electric Carpet Shampooer for only \$1 per day. Coat's Furniture and Carpet Co.

**FOR SALE:** Two year old registered Hereford bull. D. J. West, Morton Valley. Phone MA 9-1901.

**Complete Automobile Service**  
Ignition  
Brakes  
Minor Tune-up  
"Your Best Battery Buy"  
Night No. — Olden, 2653  
A-1 AUTO SUPPLY  
1004 W. Main  
MA 9-2077

**RENTALS**

**FOR RENT:** Unfurnished 2 bedroom duplex. Real nice. Venetian blinds, hard wood floors, tile bath. Close in. Call MAIn 9-2485 after 6 p.m.

**FOR RENT — Small furnished house.** 503 E. Sadosa. Phone MA 9-1977.

**FOR RENT:** One and two room furnished apartments. 106 E. 14th Street, Cisco, Texas. 34

**FOR RENT:** Lovely furnished or unfurnished apartments, any size, bills paid, maid and hotel services included, very reasonable. Also comfortable rooms with tile baths only \$39.95 monthly. Throw away your high bills and troubles and come live with us. Mrs. Robinson, manager, Village Hotel, MA 9-1716.

**FOR RENT:** Small three bedroom unfurnished house—perfect location on top of park hill (south house) for schools, for swimming, play grounds. Only \$45. Call Don Pierson, MAIn 9-1033.

**FOR RENT:** 4 rooms and bath, completely refurnished inside. 501 1/2 South Bassett, \$40 per month. Apply 500 South Bassett.

**FOR RENT — Four room modern apartment.** Private bath. Air conditioned. Garage. Also one bedroom with private entrance and private bath. Phone MA 9-1062.

**For plumbing, carpenter work, painting and floor covering**  
CALL  
Don Daniels  
MAIn 9-1315

**REAL ESTATE**  
**FOR SALE OR TRADE:** \$5000 equity in \$20,000 home. 3 bedrooms, two baths, electric kitchen, central heat and air-conditioning, double garage. Located in Brookhollow addition, southwest Abilene. Would trade for home in Eastland or other real estate or land. If interested write P. O. Box 5371, Abilene, Texas.

**PERMANENTS**  
\$10 Creme-Oil Waves \$6.50  
\$12 Creme-Oil Waves \$7.50  
\$12 Lanolin Waves \$8.50  
Other waves \$10 and up  
Basham Beauty Bar

**FOR SALE OR TRADE:** 168 acre farm located between Eastland and Cisco including 1/2 mineral rights. F. C. Stanton, Box 968, Clifton, Ariz.

**FOR SALE:** Two bedroom home. Priced to sell. Call MI 7-3502. Ranger.

**FOR SALE:** Three bedroom home, extra 100 ft. lot on highway 80. 2 1/2 miles west of Ranger. Both in City limits. See house by appointment only. Call MI 7-3550. Ranger.

**FOR SALE:** Three bedroom house. Close in, on small lot. Good neighborhood. Priced for quick sale. \$5,000.00 Phone MA 9-2261 after 5 p. m. and on weekends. 508 S. Daugherty St.

**FOR SALE:** Modern two bedroom home on corner of S. Virginia and Plummer. Large living room and large ash paneled kitchen. Large lot, plenty of trees and chain link fence. Phone MA 9-2349 or MA 9-2681 for appointment.

**FOR SALE OR TRADE:** Ten room house made into three apartments. All fully furnished and recently redecorated. Nice home for retired couple, plus income. Good location, near church. Walking distance of shopping districts. All local modern utilities connected. Paved street, three blocks from Courthouse. Presently all rented \$160 per month and should rent for more. Inspection of property by appointment only. Cotton Graham, MA 9-2362, Eastland, Texas.

**FOR SALE:** Main St. Service Station. 50 by 150 corner lot. 3 tanks, \$750 cash, finance balance. Total \$4,000. D. L. Kinnaird Agency. Phone MA 9-2544.

**FOR SALE BY OWNER**  
420 acres north central Arkansas (Izard County) on all weather road 2 1/2 miles to pavement, 5 miles to town. School bus, R. E. A. Mail by door. 150 acres has been under cultivation now in native and improved pasture. Only 30 minutes drive to Lake Norfolk. \$50 per acre, some terms.  
**AROL THOMAS**  
Box 169  
SMYER, TEXAS  
After 6 p. m. Phone 2314

**FOR SALE:** Well established grocery and market. Well equipped. Corner location. Consider part trade. Reason for selling is illness. 125 N. Rusk, Ranger, Texas. Phone MI 7-3530.

**FOR SALE:** 3 bedroom house in good condition on paved street. 309 E. Sadosa. Call MAIn 9-2024 after 5 and on week ends. 22

**WANTED**  
Good clean automobiles. Any make—Any Model Considered.  
**BLEVINS MOTOR CO.**  
See Jay Blevins.  
Ph. MA 9-2433  
513 West Main  
Eastland

**CHICK'S RADIO AND TV**  
103 E. Main  
Service Calls \$2.50  
All work guaranteed  
Phone MAIn 9-1374  
Day or Night

**POE FLORAL**  
• We're Not Too Big  
• We're Not Too Small  
• We're just the right size to give you the most personalized service in Eastland  
• Creative arrangements of permanent flowers.  
• Completely stocked at all times  
When Its Flowers Say It With Ours  
MA 9-1711 609 W. Main  
Eastland

**FOR SALE OR TRADE:** Will sell or trade equity in modern, roomy three bedroom home in Abilene for lake or local property. Has chain-link fence and down-drought air. Call MA 9-2413 or MA 9-1707 or write Box 29.

**LEGAL NOTICE**  
**Notice of Sale**  
The board of trustees of the Eastland Independent School District will accept sealed bids until 5 p. m. April 16th at the school business office in the high school for the purpose of selling one 1951 model Ford pick-up. Vehicle may be inspected at the high school and bid forms for submitting bid may be secured in the business office. Right to reject any and all bids reserved.

**BARGAINS**  
3 DWELLINGS  
ALL MODERN  
3 BEDROOM  
2 BEDROOM  
APARTMENT  
Close To School  
**\$7,500**  
\$2,000 Cash — Finance Balance  
**D. L. Kinnaird**  
Real Estate  
Ph. MA 9-2544

**MATTRESSES**  
Save up to 50% renovating choice of color and firmness. Complete bedding. Made and guaranteed by WESTERN MATTRESS CO., San Angelo. Phone MA 9-1342, Eastland and leave address.

**Call for Appointments**  
on Wash - Grease  
Oil Changes  
**ROLLINS & SONS**  
GULF SERVICE  
500 W. MAIN  
Main 9-8840

**Insurance and Real Estate**  
**D. L. KINNAIRD**  
Life - Fire - Auto - Farm  
Polio - Bonds  
42 years in the Insurance Business in Eastland

**COMPLETE FURNITURE & UPHOLSTERING**  
Used Furniture  
Couches & Chairs  
Eddie's Upholstery  
Spain's Feed Store Bldg.  
311 N. Seaman  
Phone MAIn 9-1304

**EASTLAND AUTO PARTS MACHINE SHOP**  
300 S. Seaman  
MAIn 9-2158  
FULLY - EQUIPPED  
AUTOMOTIVE  
VALVE GRINDING  
BRAKE DRUM TURNING  
HEAD SURFACING  
VALVE JOBS  
BLOCK BORING  
SLEEVE INSERTING  
VALVE SEATING  
COMPLETE LINE  
AUTOMOTIVE TRUCK TRACTOR PARTS  
ALWAYS IN STOCK

**AUTO PARTS**  
300 S. Seaman MAIn 9-2158  
EASTLAND

**CONTRACTORS' NOTICE OF TEXAS HIGHWAY CONSTRUCTION**

Sealed proposals for constructing 7.306 miles of grading, structures, base, and surfacing From 6.75 miles south of Wayland, south to inters. with FM 101 and From US 380, 2.5 miles north of Cisco, west and north 2.99 miles on Highway No. FM 1852 & 2807, covered by S 177 (3) A & A 2785-1-1 in Stephens & Eastland County, will be received at the Highway Department, Austin, until 9:00 a. m., April 26, 1963, and then publicly opened and read. Plans and specifications including minimum wage rates as provided by law are available at the office of J. B. Erannan, Resident Engineer, Breckenridge, and Texas Highway Department, Austin. Usual rights reserved.

**CONTRACTORS' NOTICE OF TEXAS HIGHWAY CONSTRUCTION**

Sealed proposals for constructing 6.212 miles of grading, structures, flexible base, and asphaltic concrete pavement from Callahan County line to 1.0 mile west of Cisco on Highway IH 20, covered by I 20-3 (11) 318 in Eastland County, will be received at the Highway Department, Austin, until 9:00 a. m., April 25, 1963, and then publicly opened and read. THIS CONTRACT IS SUBJECT TO THE WORK HOUSE ACT OF 1962, PL-87-581 AND IMPLEMENTING REGULATIONS. Plans and specifications including minimum wage rates as provided by law are available at the office of R. P. Haun, Resident Engineer, Eastland, Texas, and Texas Highway Department, Austin. Usual rights reserved.

**Tidbits —**  
(Continued from Page 1.)  
sical group.

Understand we missed a good program out at Rotary Club Monday.

Mrs. Jack Frost and Mrs. Grover Hallmark sang in duet, accompanied by Mrs. D. L. Kinnaird Sr.

See that Dr. J. O. Jolly has a new, pretty orange front door up at his dental clinic. Wonder if his Mrs. helped him select such an attractive, eye-catching color?

The change of venue hearing in the 91st District Court has brought a lot of people into our town this week, and it's sure nice to see the streets crowded and the parking spaces filled.

**Hospital News —**

Patients in the Eastland Memorial Hospital are the following:

- Arthur James, surgical, Gordon
- Lula M. Ayers, medical
- Sallie Day, medical
- Donna Seabourn, medical
- J. L. Little, medical
- Lillie Richardson, medical, Cisco
- William Moore, medical
- Homer C. Shahan, medical, Cisco
- Kenneth Wilson, medical
- Wilma J. Stennett and baby boy, Cisco
- Jessie Marie Barton, medical
- Nannie Allmon, surgical, Olden
- Mrs. Lyman Leach, medical.
- William Henry Watkins, surgical
- Hulet L. Smith, accident, Amarillo
- Mary Barton, medical
- O. J. Moore, medical
- Winnie Pentecost, medical
- Cara Sessum, medical, Gorman
- Etta Watt, medical, Cisco
- Clyde Douglas Herring, medical
- Robert S. Hill, medical
- T. L. Fagg, medical
- Wylon Dean Wagley, medical, Putnam
- Wanda Ruby, medical
- Donald Wayne Hughes, medical, Carbon
- Georgia H. Sledge, medical, Cisco
- Frances M. Cogburn, medical.
- Frank Sayre, medical
- Nora Payne, medical
- Cordia O. Cashburn, medical, Cisco
- Ruby Lee Griffin, medical, Carbon
- Mrs. Ray Nell Brooks, surgical, Moran
- Mattie McPherson, medical.
- Lawson Gattis, medical, Cisco
- Frances Wilkerson, surgical, Rising Star.

**READ THE CLASSIFIEDS**

**Methodist Choir Will Present Easter Cantata**

The Choir of the First Methodist Church will present an Easter Cantata, "The Dawn of Easter", by Ira B. Wilson, Sunday evening at 7 p. m. Choir members will be under the direction of John Bailey and accompanied by Miss Patricia Liles, organist. The Cantata will be made up of full choruses, duets, solos and trios of women's voices.

This cantata was first presented Easter 1929, when Miss Wilda Drago was the director. The church had no organ at that time, but used the grand piano for accompaniment. The Reverend F. E. Singleton was pastor at that time and Dr. C. O. Shugart was Presiding Elder. Organist at that time was Clara June Kimble.

The program will open with organ prelude with Soprano and choir humming "He Was Wounded for Our Transgressions," followed by a bass solo, "The Master is Asleep", sung by Pat Miller with the choir joining with "When I Survey the Wondrous Cross." The same hymn is repeated with soloist, Mrs. Grady Pipping, singing "Hush, Ye Sad and Broken-hearted." Many other numbers will also be featured in the Cantata. The public is cordially invited to attend.

**HEARING THURSDAY**

A hearing has been set for 10 a.m. Thursday by County Judge Scott Bailey on applications of Raymond Bryan and E. D. Hess for off-premise beer retailer's permits. Mr. Bailey declined to waive receipt of official notice Monday to approved a permit for Garland Carey. This case was expected to come before him this week.

Mr. and Mrs. A. D. Taylor and children, David, Joe and Lee, will spend the Easter holidays in Oklahoma City, Okla., with Mrs. Taylor's sisters, Mr. and Mrs. G. R. Woodring of Oklahoma City, and Mr. and Mrs. J. D. Crosby of Bethany, Okla., and her parents, Mr. and Mrs. Jewel Black of Bethany.

Mr. and Mrs. Bobby Little and Arleen of Tyler spent the weekend in Eastland visiting with relatives and with his father, J. L. Little, who is a patient in the Eastland Memorial Hospital. They also visited her parents, Mr. and Mrs. Bob Rendall in Cisco.

**ABILENE GUEST**

Mrs. Rena Haynes of Abilene is visiting with her sister and family, Mr. and Mrs. D. B. Perdue. Also visiting in the Perdue home this week were Mr. and Mrs. Otto Chance of Cisco.

**EASTLAND TELEGRAM**

Eastland County Record established in 1931, consolidated 31, 1951. Chronicle established 1887, Telegram 1923. Entered as second class matter at the Post Office at Eastland, Texas under the Act of Congress of March 3, 1879.

Published Semi Weekly—Thursdays and Sundays  
By Eastland County Newspapers, Inc.  
H. V. O'BRIEN, Editor

One Week by carrier in city .....  
One month by carrier in city .....  
One year by mail in county .....  
One year by mail out of state .....

**NOTICE TO PUBLIC**—Any erroneous reflection, character, standing or reputation of any person, corporation which may appear in the columns of this newspaper will be gladly corrected upon being brought to the attention of the publishers.

**Hill Crest Food Market**

WHEN YOU RUN OUT — RUN IN  
1401 WEST MAIN - PHONE MA 9-1600

**GOUCH'S BLUE RIBBON**  
**ALL-MEAT WEINERS**  
**DECKER'S ALL-MEAT BOLOGNA**  
**SMALL FAT HENS**  
**SNOWDRIFT SHORTENING** 3 Lb. C  
**KRAFT SALAD OIL**  
**KRAFT MIRACLE WHIP**  
**KUNER'S TOMATO JUICE** 46-oz. C  
**KUNER'S PEACHES (SLICED)** 3 No. 2 1/2 C  
**FROZEN STRAWBERRIES** 5 10-oz. Pk  
**WHITE SWAN TEA** 1/4-lb. P  
**SUPREME PECAN SANDIES** 15-oz. Pk  
**KOUNTY KIST Whole Kernel CORN** 12-oz. C  
**DEL HAVEN LIQUID DETERGENT**  
**DEL HAVEN BLEACH** 2 0

Pontiac isn't the only thing that straightens curves  
just the nicest.

**Wide-Track Pontiac**  
SEE YOUR AUTHORIZED PONTIAC DEALER FOR A WIDE CHOICE OF WIDE-TRACKS AND GOOD USED CARS. TO

**MUIRHEAD MOTOR CO.**  
301 W. Commerce Street  
Eastland, Texas





**MEMBERS** — Members of the hostess committee for Mrs. Chuck Chick of Cisco with a bridal shower evening were the following, left to right, Mrs. Andy Gosnell, Mrs. George B. Hull, Mrs. Fred Brown and Mrs. Bob Simmons, the honoree.

**DAUGHTER** — Mrs. Glen Garrett and Teresa of Iowa Park were visitors last week in the homes of Mr. and Mrs. A. K. Garrett and Mr. and Mrs. M. Byrd in Carbon.

### Mrs. Chick Is Honored With Bridal Shower

Mrs. Chuck Chick, the former Pat White of Eastland, was honored Thursday evening with a bridal shower in the home of Mrs. George B. Hull, 405 N. Daugherty, Eastland.

Members of the receiving line were Mrs. Hull, Mrs. John Justice, Mrs. Chick, Mrs. O. T. White, mother of the honoree, and Mrs. C. P. Chick of Cisco, mother of the bridegroom.

Mrs. Bob Simmons of Eastland registered guests.

During the evening strains of Beethoven and Brahms' played softly in the background.

The table was laid with a lovely white Maderia banquet cloth and centered with white Botanique and carnations. Sterling and crystal appointments complemented the candle-light decor.

Mrs. Fred Brown presided at the punch bowl and Mrs. Andy Gosnell served the cake squares.

The hostess committee presented the honoree with an electric perculator which was displayed on a pink linen table with an array of linen, silver, crystal and electrical appliances.

### USDA Dates Announced

U.S.D.A. Surplus Foods distribution dates for Eastland County were announced this week by J. W. Elder Sr., representative.

Dates for the county distribution are the following: Monday, April 15, Eastland, Olden and Ranger; Tuesday, April 16, Pioneer, Rising Star, Okra, Carbon, Gorman and Desdemona; and Wednesday, April 17, Cisco, Scranton and Nimrod.

Mr. Harrison passed away Tuesday, April 2, in the East Texas State T. B. Hospital at Owenton near Tyler.

Born July 29, 1915, in Parkersburg, he had been a resident of Eastland County and Ranger area for a number of years. He was a cattle broker.

Survivors are two brothers, Walter D. of Breckenridge and G. W. of Brownfield; one daughter, Mrs. Irene Brossett of Pineville, La., one son, Milburn Dean Harrison of Ranger; one step-son, Bobby Wayne Smith of Ranger; his step-mother, Mrs. George W. Harrison of Ranger; two grandchildren, Mark Wayne Bressett and Victoria Marie Bressett; and two uncles, W. J. Harrison of Colorado City and M. E. Harrison of Breckenridge.

Pallbearers were W. J. Booth, Paul Boles, and Chase Booth all of Breckenridge, Ralph Veal, W. F. Creager, James Stewart, and Johnny Wayne Stewart all of Ranger and Claud Boles of Eastland.

### Friday Rites For Woodrow W. Harrison, 47

Funeral services for Woodrow Wilson Harrison, 47, were conducted Friday afternoon at 4:00 in the Killingsworth Funeral Chapel with Rev. Mart Agnew of Cisco officiating. Interment was in the Harpersville Cemetery of Stephens County.

Mr. Harrison passed away Tuesday, April 2, in the East Texas State T. B. Hospital at Owenton near Tyler.

Born July 29, 1915, in Parkersburg, he had been a resident of Eastland County and Ranger area for a number of years. He was a cattle broker.

Survivors are two brothers, Walter D. of Breckenridge and G. W. of Brownfield; one daughter, Mrs. Irene Brossett of Pineville, La., one son, Milburn Dean Harrison of Ranger; one step-son, Bobby Wayne Smith of Ranger; his step-mother, Mrs. George W. Harrison of Ranger; two grandchildren, Mark Wayne Bressett and Victoria Marie Bressett; and two uncles, W. J. Harrison of Colorado City and M. E. Harrison of Breckenridge.

Pallbearers were W. J. Booth, Paul Boles, and Chase Booth all of Breckenridge, Ralph Veal, W. F. Creager, James Stewart, and Johnny Wayne Stewart all of Ranger and Claud Boles of Eastland.

### Clyde . . .

(Continued from Page 1.)  
Jr. High Div. — 1. Pierce, Cross Plains 2. Robinson, Ranger 3. Adams, Cross Plains. Time: 13.6.

50 Yard Dash  
Jr. High Div.—1. Cauble, Albany 2. Wilson, Eastland 3. McKenzie, Eastland. Time: 6.2.

75 Yard Dash  
Jr. High Div.—1. Connell, Clyde 2. Cauble, Albany 3. Finley, Eastland. Time: 8.8.

1 Mile Relay  
Sr. Div. — 1. Baird 2. Clyde 3. Ranger. Time: 3:42.5.

1 Mile Run  
Sr. Div. — 1. Steele, Clyde 2. Vickers, Clyde 3. Garcia, Baird. Time: 4:59.8.

High Jump  
Sr. Div. — 1. Higgins, Baird 2. Kniffin, Clyde 3. Browning, Ranger and Mendoza, Ranger, tie. Distance: 6 ft.

Shot Put  
Sr. Div. — 1. Windham, Baird 2. Stapp, Albany 3. Moylan, Eastland. Distance: 145 ft. 9 in.

Discus  
Sr. Div. — 1. Windham, Baird 2. Stapp, Albany 3. Moylan, Eastland. Distance: 145 ft. 9 in.

Shot Put  
Jr. High Div. — 1. Hise, Albany 2. Orms, Ranger 3. Webb, Albany. Distance: 109 ft. 7 in.

Shot Put  
Freshman Div. — 1. Smith, Clyde 2. Mahaffey, Ranger 3. Raistons, Clyde. Distance: 99 ft.

Shot Put  
Jr. High Div. — 1. Cauble, Albany 2. Paylor, Clyde 3.

Blackwell, Ranger. Distance: 43 ft. 1 in.

Freshman Div. — 1. Brewer, Albany 2. McGee, Ranger 3. Moylan, Eastland. Distance: 43 ft. 2 in.

Pole Vault  
Sr. Div. — 1. Higgins, Baird 2. Griffin, Eastland 3. Houston, Clyde. Height: 10 ft. 2 in.

Jr. High Div. — Three way tie. Pendleton, Albany, Jones, Clyde, Pierce, Cross Plains. Height 7 ft.

Freshman Div. — 1. McCoy, Eastland 2. Yaron, Clyde 3. Landroop, Ranger. Height: 8 ft. 2 in.

# Spring-into-Summer SPORTSWEAR

## for Easter '63!



Cottons... nothing finer All Originals

PLAIDS CHECKS STRIPES styled by Enro

Exciting... colorful... imaginative... Sportshirts — with masculine appeal in every detail. Expertly tailored of fine combed cotton in your favorite colors and patterns make selecting a joy and wearing a pleasure.

\$5.00 and up

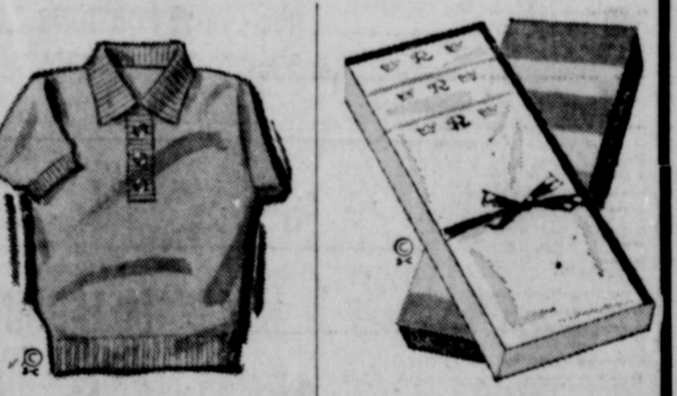

**THE BIG BREAKTHROUGH IN ANTENNA DESIGN!**

Developed by the Antenna Research Laboratories of the University of Illinois — Principles Utilized in Air Force Satellite Tracking

If your antenna is more than three years old... if your neighbors get better reception than you do... if your picture is weak or erratic or blemished—now get crisper, clearer reception than you thought possible with your present set—or your money back! The LOG-PERIODIC LPV pairs unprecedented power with unmatched directivity to bring in every picture detail—vivid, vibrant reception, without snow or ghosts—regardless of distance or terrain. Come see us about the LPV—the Big Breakthrough in antenna design.

**JFD LOG-PERIODIC LPV** Robertson Radio & TV  
100 W. Commerce Eastland, Texas

TV ANTENNA now at...

\*U.S. Patents 2,958,081-2,985,879-3,011,168. Additional Patents Pending.



**Knit Shirts**  
**Handkerchiefs**

**SLACKS**  
\$9.95 and up

**SUITS**  
\$49.50 and up

**ACCESSORIES**

CUFF LINKS  
TIE BARS  
SLACKS  
SUMMER SUITS

SHOES  
BILLFOLDS  
SOCKS  
BELTS

STRAW HATS  
AND HUNDREDS OF OTHER ITEMS.

**THE MEN'S SHOP**  
EASTLAND

## WE GIVE Round-Up STAMPS

**RUSSET POTATOES** 10 Lbs. 49¢

**Cut Corn** 10 Oz. Package 19¢

**Green Peas** 10 Oz. Package 19¢

**Orange Juice** 6 Oz. Can 25¢

**CAL-TREAT Frozen STRAWBERRIES** 10-Oz. Package 19¢

**STYLE Hair Spray** By MODART \$1.19 Value! 69¢

**TOOTH PASTE** Ipana 83¢ Value! 63¢

**Bufferin** 89¢ Value! 69¢

**BALLARD or PILLSBURY Biscuits** 3 Reg. Cans 29¢

**KEN-L-RATION Dog Food** 6 300 Cans 89¢

**Hawaiian Punch** 3 46-Oz. Cans \$1.00

**HAWAIIAN Punch Base** Pint Bottle 49¢

**SWIFT'S Premium HAMS** Fully Cooked 39¢

Whole or Shank Portion Pound 39¢

Butt Portion 49¢ Center Slices Pound 79¢

**Florient** 5 1/2-Oz. Can 59¢

**Oxydol** Large Box 33¢

**Tide** Large Box 32¢

**Cleaser Comet** Giant Can 23¢

**Joy** 22-Oz. Plastic 63¢

**Cheer** Giant Box 75¢

**lovely ladies in the Easter Parade**

**LIPTON TEA** 39¢

**TEA BAGS** 23¢

**INSTANT TEA** 47¢

**SHORTENING** 33¢

**Assorted Layer Mixes** 29¢

**Red Peaches** 19¢

**Strained Food** 59¢

**Detergent** 59¢

**Super Dave** 27¢

**MARYLAND CLUB COFFEE** Choice of Grinds 2-Pound Can \$1.19

**Fruit Cocktail** 2 303 Cans 45¢

**English Peas** 2 303 Cans 45¢

**Blackberry Jam** 18-Oz. Tumbler 39¢

**Golden Corn** 2 12-Oz. Cans 29¢

**KORY SMOKED HAMS** 5 Lb. Can \$4.45

**Ready-to-Eat PICNICS** 3 Lb. Can \$1.99

**SLICK SLICED BACON** 2 Lbs. 79¢

**MacMoys SUPER SAVE**

**Celery** 17¢

Home Owned—Home Operated 400 S. Seaman

**RANGER DRIVE-IN**

ADULTS 50¢ KIDDIES UNDER 11 FREE

BOX OFFICE OPENS 6:45 SHOW STARTS AT DUSK

FRIDAY - SATURDAY & SUNDAY  
APRIL 12 - 13 - 14

**BURT LANCASTER AND JUDY GARLAND**

IGNITE A MOTION PICTURE THAT LOOKS DEEP INTO THE FEELINGS OF MAN AND WOMAN!

**A CHILD IS WAITING**

STANLEY KRAMER presents BURT LANCASTER JUDY GARLAND

GENA ROWLANDS STEVEN HILL



**G. C. Oglesby  
Honored On His  
85th Birthday**

G. C. Oglesby observed his 85th birthday with a dinner in his honor in the home of his daughter and son-in-law, Mr. and Mrs. Al Pierce. The dinner was held Sunday.

Attending were Ruby Lee and Bill Bagwell of Odessa,

Myrtle Walker, her daughter and her granddaughter and Mrs. Lettie of San Angelo, Mr. and Mrs. Glen Garrett and Teresa of Wichita Falls, Mr. and Mrs. Don Estes and Steve, Mr. and Mrs. A. K. Garrett and Lyndell, Debra and DeWayne Pierce and the host and hostess.

Weekend guests in the home of Mr. and Mrs. Johnny Aaron were their niece, Linda Bokelman, and her friend, Carol Chandler, of Big Spring.

**HAMNER FUNERAL HOME**

Ben E. Hamner, Owner

Serving Eastland County since 1924 with ambulance and funeral service. Our ambulances are oxygen equipped and air conditioned.

Through our nation-wide connections with other funeral directors, we can handle a funeral from any point in America. We offer this service knowing that we can relieve the family of all burdens incident to any death away from home.

Eastland Dial MA 9-2611

**Mrs. Elliott  
Reviews Book  
At Guild Meet**

Mrs. Carl Elliott reviewed the book "Who Cares" recently at the regular meeting of the Wesleyan Service Guild of the Methodist Church.

In the review, Mrs. Elliott revealed the private worlds of the deaf, blind, maimed, alcoholic and narcotic addicts. Mrs. Elliott also presided over a short business meeting prior to the program during which officers for the ensuing year were announced by the nominating committee.

It was voted to contribute \$10.00 to the pipe organ fund of the church as the resulting activity of the Bible Study. Concluding the program was a dialogue read by Mrs. Joe Stephen and Mrs. D. E. Frazier. The meeting was closed with prayer.

Attending were the following: Mmes. Charles Marshall, Ruth Poe Herring, Floyd Robertson, E. O. Everett, Taylor Smith, Joe Stephen, Carl Elliott, D. E. Frazier and Miss Loretta Morris.

The next meeting will be held Wednesday.

Mrs. Clyde Evatt and children of Troop visited last week with Mr. and Mrs. J. D. Pittman and Mr. and Mrs. J. H. Evatt. Mr. Evatt joined them for the weekend.

Mr. and Mrs. Sam Collins of Clyde were business visitors in Eastland one day last week.

Miss Alice Frazer, junior student at McMurry College in Abilene, will visit her parents, Mr. and Mrs. D. E. Frazer during the Easter holidays. She is expected home late Thursday afternoon.

Knicky Arther, student at the University of Texas, is expected home Thursday for the holidays which he will spend with his family, Mr. and Mrs. A. Somerford and Wanda Arther.

Carol MacMoy, freshman at Texas Christian University arrived home Friday to spend the Easter holidays and spring vacation with her parents, Mr. and Mrs. H. B. MacMoy.



MISS SUZANNE BUTLER . . . (Photo by A&C)

**MISS BUTLER AND MR. REESE  
ENGAGEMENT IS ANNOUNCED**

Mr. and Mrs. Kenneth D. Butler, 1506 W. Commerce, have announced the engagement and approaching marriage of their daughter, Suzanne, to Harold Reese, son of Mr. and Mrs. Gilmer Reese of Scranton.

Wedding vows will be read June 8 at 7:30 p. m. in the Church of Christ in Eastland.

Roy Gifford, Church of Christ minister of Abilene and formerly of Eastland, will read the double ring ceremony.

Miss Butler is a 1961 graduate of Eastland High School and is presently a junior at Abilene Christian College, where she is employed in the Public Relations office.

The prospective bridegroom is a 1960 graduate of Scranton High School. He is also a junior student at ACC.

**Mrs. L. Lasater  
Honored On Her  
74th Birthday**

Mrs. Lon Lasater was honored with a luncheon on her 74th birthday Wednesday, April 3. Mr. and Mrs. Lasater are presently residing at Sunrise Manor.

Mrs. Annie Bond and Mrs. W. L. Wood hosted the luncheon. Mrs. Bond and Mrs. Wood prepared a "home-cooked" lunch including a birthday cake.

Guests included the honoree and her husband, Mr. and Mrs. Gene Hallmark, the nurses and Mr. Miller of Sunrise Manor.

**Mrs. A. Rogers  
Attends Son's  
Birthday Dinner**

Mrs. Amanda Rogers of 209 W. Patterson was one of the special guests in the home of her son, Ted Rogers in Sweetwater over the weekend.

During the weekend Ted Rogers was honored with a surprise birthday dinner with his wife as hostess. Mrs. Harvey Russell of Sweetwater, sister of the honoree, assisted Mrs. Rogers.

Mr. Rogers was honored with presents from all his children.

His children are Michael of the same address, Mr. and Mrs. Dan A. Rogers and family of Hobbs, N. M. and Mr. and Mrs. Joe Igo and family of Colorado City.

Other guests included Mr. Rogers' brothers and sisters and their families, Mrs. Paul Taylor of Eastland, Mr. and Mrs. H. T. Lane of Desdemona, and their daughter, Mrs. Minton Hanna and daughters of Eastland, the Harvey Russell family of Sweetwater, Mr. and Mrs. Wayne Rogers and son of Abilene, Mr. and Mrs. S. H. Lanier of Fort Worth, Mr. and Mrs. Roy Ayers of Andrews, Mr. and Mrs. Oliver Vaughn of Stanton.

After dinner the honoree was presented with an abundance of gifts.

**ARRIVES FRIDAY**

A. G. Parrack and daughter, Sue, will arrive Friday from Pecos to spend the Easter holidays with his mother, Mrs. Zetty Parrack, and in the home of Mr. and Mrs. Darwin Miller.

**THURSDAY AFTERNOON  
HOLDS EASTER MEETING**

In keeping with the Easter season, the Thursday Afternoon Club met in the parlor of the Methodist Church on Thursday afternoon for their regular meeting.

Mrs. Cecil Collings, program leader, announced the subject, "Stepping Stones to Religious Enrichment", and gave the following quotation: "The reason birds can fly and we can't is simply that they have perfect faith, for to have faith is to have wings."

Mrs. Harold Bulgerin gave the article "Our Right to Require Belief", written by Billy Graham.

"The Relationship of the Church to Gainfully Employed Women", The Effect on Church Activities and the responsibility of the church to this group, was very ably discussed by Mrs. Frank Lovett and Mrs. Pat Crawford.

The president, Mrs. Collie, who was a delegate to the Heart of Texas District meeting of Federated Women's Clubs in Ozona, gave a report and presented awards won by the club at that meeting, first on the Library Report, second on Texas Art, Music and Literature, and second on Conservation. Mrs. Collings, library chairman, was having the best writing Mrs. Joseph M. gave a talk on his Ozona meeting members attending Collie, Mrs. Collie Perkins and Mrs. J. ton.

Mrs. C. W. Hoff Mrs. Collings, hostess, the afternoon, served punch and cake squares.

The following members were on roll: Mrs. Bulgerin, Turner Collins, Pat Crow Davenport, Ben H. W. Hoffmann, Ira W. Kinnaird, Frank W. D. R. Owen, Perkins, T. E. R. Townsend, Escobedo a guest, Mrs. Nell Philadelphia.

**4-H Club Program  
To Be Wild  
Five Installed**

Films on Wild Life were shown at the meeting of the Eastland Community Club. The American Club will be scene of Thursday, at 8 p.

**Festive Foods for Easter Feasters**

Your dreams come true with **PLAID STAMPS**



PRICES GOOD THRU APRIL 13, 1963

**Easter HAM**

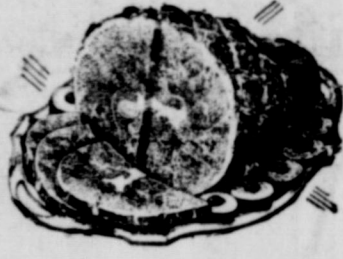

"Super-Right" Smoked Hams

- BUTT HALF lb. 49c
- BUTT PORTIONS lb. 39c
- CENTER Slices or Portions lb. 79c
- SHANK PORTIONS lb. 29c
- WHOLE OR SHANK HALF lb. 45c

CANNED HAMS		Neuhoff's Canned Hams	
HORMEL'S	10 lbs. \$6.99	3-lb. Size	\$2.69
	Each	5-lb. Size	\$4.39
		8-lb. Size	\$6.79

- FESTIVAL QUEEN STRAWBERRY PRESERVES 2-lb. Jar 49c
- ANN PAGE TOMATO KETCHUP 2 14-oz. Btls. 33c
- JANE PARKER - TWIN PACK POTATO CHIPS 10-oz. Pkg. 39c
- JANE PARKER APPLE PIES 24-oz. Each 39c
- JANE PARKER ICED SPICED SPANISH BAR 19-oz. Each 29c

- A&P ASS'D FLAVORS MELLORINE 3 1/2-Gal. \$1
- HEINZ CUCUMBER SWEET DISCS 2 15-oz. Jars 35c
- A&P FROZEN STRAWBERRIES 3 1-lb. Pkgs. \$1
- BLUE BONNET MARGARINE 1-lb. Ctn. 25c
- SUNNYBROOK - Grade 'A' Large EGGS doz. 39c

- U.S.D.A. INSP. GRADE "A" 6 TO 14 LBS. TURKEYS Hens or Young Turkeys lb. 39c
- U.S.D.A. INSPECTED TOM TURKEYS lb. 35c
- 3 1/2 TO 4 LBS. ROASTING CHICKENS lb. 39c
- 1 1/2 TO 2 LBS. CORNISH HENS lb. 39c
- PATIO FROZEN CHEESE ENCHILADAS 3 12-oz. Pkgs. \$1.00
- GRAND BAYOU FROZEN DEVILED CRABS 2 4-oz. Pkgs. 49c
- Cap'n John's Seafood
- OCEAN PERCH FILLETS 1-lb. Pkg. 49c
- FLOUNDER FILLETS 1-lb. Pkg. 59c
- BREADED PORTIONS Uncooked Cod or Haddock 10-oz. Pkg. 39c
- DEVILED CRABS 6-oz. Pkg. 39c
- A&P CRANBERRY SAUCE 2 16-oz. Cans 39c

**100 Extra Plaid Stamps**  
THIS COUPON GOOD FOR 100 Extra Plaid Stamps  
With a Purchase of \$10.00 or more (Excluding Cigarettes) Eastland  
At your A&P Supermarket  
LIMIT ONE COUPON PER CUSTOMER  
Dol. 7/11/63 Coupon Good thru April 13, 1963

**50 Extra Plaid Stamps**  
With this Coupon and Purchase of RICH'S FROZEN COFFEE RICH 16-oz. Size 29c  
AT YOUR A&P SUPERMARKET  
Dol. Coupon Good thru April 13, 1963

**50 Extra Plaid Stamps**  
With this Coupon and Purchase of REFRIGERATED REDDI WIP 7-oz. Can 59c  
AT YOUR A&P SUPERMARKET  
Dol. Coupon Good thru April 13, 1963

**50 Extra Plaid Stamps**  
With this Coupon and Purchase of HEAVY DUTY ALCOA FOIL 18" x 25" Roll 67c  
AT YOUR A&P SUPERMARKET  
Dol. Coupon Good thru April 13, 1963

**25 Extra Plaid Stamps**  
With this Coupon and Purchase of ANN PAGE REALLY FINE MAYONNAISE 7-oz. Jar 31c  
AT YOUR A&P SUPERMARKET  
Dol. Coupon Good thru April 13, 1963

**25 Extra Plaid Stamps**  
With this Coupon and Purchase of ANN PAGE GRAPE JELLY 24-oz. Jar 39c  
AT YOUR A&P SUPERMARKET  
Dol. Coupon Good thru April 13, 1963

**25 Extra Plaid Stamps**  
With this Coupon and Purchase of 4 PKGS. OF (ASS'D FLAVORS) SPARKLE GELATIN 4 3-oz. Pkgs. 29c  
AT YOUR A&P SUPERMARKET  
Dol. Coupon Good thru April 13, 1963

**50 Extra Plaid Stamps**  
With this Coupon and Purchase of DAILY - GRAVY TYPE DOG MEAL 10-lb. Bag 89c  
AT YOUR A&P SUPERMARKET  
Dol. Coupon Good thru April 13, 1963

**25 Extra Plaid Stamps**  
With this Coupon and Purchase of DAILY - GRAVY TYPE DOG MEAL 5-lb. Bag 49c  
AT YOUR A&P SUPERMARKET  
Dol. Coupon Good thru April 13, 1963

**25 Extra Plaid Stamps**  
With this Coupon and Purchase of JANE PARKER BROWN 'N SERVE TWIN ROLLS 13-oz. 25c  
AT YOUR A&P SUPERMARKET  
Dol. Coupon Good thru April 13, 1963

**25 Extra Plaid Stamps**  
With this Coupon and Purchase of 2 CANS PACIFIC Green Peas 2 16-oz. Cans 39c  
AT YOUR A&P SUPERMARKET  
Dol. Coupon Good thru April 13, 1963

- A&P's Fine Easter Candies**
- WORTHMORE CHOCOLATE COVERED MARSHMALLOW EGGS 6-oz. Ctn. 25c
  - WORTHMORE CARNIVAL EASTER BASKET MIX 13-oz. Pkg. 29c
  - WARWICK CHOCOLATE DECORATED COCONUT CREAM EGGS 8-oz. Each 29c
  - WORTHMORE HARD CANDY COVERED MARSHMALLOW EGGS 12-oz. Pkg. 29c
  - WORTHMORE FRUIT AND NUT CREAM EGGS 6 Oz. Pkg. 25c
  - WORTHMORE MILK CHOCOLATE Marshmallow Rabbits 4 1/2 Oz. Size 25c

- Garden Fresh Produce**
- Red Potatoes 10 -lb. bag 39c
  - Lettuce 2 heads 29c
  - Lemons 6 for 29c

**100 Extra Plaid Stamps**  
With this Coupon and Purchase of 1 Box of 2 Pair MELLOWOOD NYLON HOSIERY DELUXE SHEERS Box of 2 Pair \$1.29  
AT YOUR A&P SUPERMARKET  
Dol. Coupon Good thru April 13, 1963

**SEAMLESS SHEERS** Box of 2 Pair \$1.69  
AT YOUR A&P SUPERMARKET  
Dol. Coupon Good thru April 13, 1963

**Chocolates**  
FOR A SWEET EASTER

Come by and make your selections early for the special one. Candies in all prices and sizes. Those Special Gifts Especially for Easter

NOW BEING INSTALLED: REFRIGERATED AIR CONDITIONING FOR YOUR SUMMER SHOPPING COMFORT!

Say it beautifully with **EASTER CARDS**



MAKE YOUR CHOICE AT **CENTRAL DRUG**

104 W. Main MA 9-2681

**HAVE YOU TRIED IT YET?**  
**Gillette Super Blue Blade**  
DOUBLE EDGED • DOUBLE ECONOMY  
15 for \$1.00  
10 for 69c  
FITS ALL GILLETTE RAZORS





# For a Festive Easter

## HAMS 29¢

Smoked. Selected for superb eating quality. Delicious served with Ocean Spray Cranberry Sauce. The perfect treat for Easter Sunday Dinner.

**Shank Portion Lb.**

**Half or Whole 45¢** **Center Slices 75¢**  
No Centers removed, Lb. Boneless, For Easter breakfast, Lb.

**Butt Portion 39¢** **Ham Roast 59¢**  
Smoked Ham. Perfect for baking, Lb. Center Cut. Lean and tender, Lb.

**Canned Hams!**  
**Smith's Ham 3 \$2.89**  
1-Lb. Can

**Mour's Ham 10 \$6.95**  
1-Lb. Can

**Spring Lamb!**  
**Leg-O-Lamb 65¢**  
Lb. Juicy, tasty and nutritious.

**Roast 43¢** **Rib Chops 79¢**  
Half Cut Roast, Lb. Perfect for broiling, Lb.

**Roast Chops 49¢** **Loin Chops 85¢**  
Roast Pan fried, Lb. Delicious broiled, Lb.

**Grade "A" Eggs!**

**White Eggs 39¢**  
Best Grade, Grade "A" Quality, med. Size, Doz.

**Grade "A" Eggs 45¢**  
Breakfast Gems Grade "A" Quality Large Size, Doz.

**Grade "AA" Eggs 49¢**  
Cream O' the Crop Grade "AA" Quality, Large Size, Doz.

**isco Cookies 49¢**  
Chocolate Chip, A lunch box treat, 14 1/2-Oz. Pkg.

**shine Cookies 39¢**  
Orbit Cream Sandwich Cookies, 11 1/2-Oz. Pkg.

**isco 39¢**  
Delicious chocolate, (24-Oz. Jar 61¢)

**ocolate Chips 21¢**  
Baker's Semi-Sweet Chips, 6-Oz. (12-Oz. Package 45¢) Pkg.

**This Coupon Worth 25 FREE GOLD BOND STAMPS**  
 Plus your regularly earned Gold Bond Stamps with the purchase of 6-Oz. Jar Nescafe INSTANT COFFEE  
Coupon Expires April 13, 1963.

**This Coupon Worth 50 FREE GOLD BOND STAMPS**  
 Plus your regularly earned Gold Bond Stamps with the purchase of TWO — 22-Oz. Jars Zippy WHOLE DILL PICKLES  
Coupon Expires April 13, 1963.

**Syrup 29¢**  
Red Label Crystal Clear, 16-oz. Bottle

**ex Bleach 23¢**  
Liquid Bleach, for whiter clothes, Quart Plastic

**nd Detergent 49¢**  
For all your washables, Giant Box

**nd Liquid 49¢**  
Detergent, For dishes and fine fabric, 22 Oz. Plastic

**og Food 21¢**  
Yellow or Blue Label, Dogs love it, 2 1-lb. cans

**Perfect for Easter Dinner!**

**rown Sugar 29¢**  
Light or Dark, 2 1-lb. Boxes

**weet Potatoes 49¢**  
Whole, 23-Oz. Cans

**Spiced Peaches 39¢**  
Old Ivory, Whole, 2 No. 2 1/2 Cans

**ell Well 19¢**  
Gelatin desserts, Assorted Flavors, 3 3-Oz. Pkgs.

## TURKEYS

U.S.D.A. Inspected for Wholesomeness and Graded "A"

**Young Toms 35¢** **Young Hens 39¢**  
16 Lbs. and up, Lb. 10 Lbs. and up, Lb.

**Ranch Style Beans 29¢**  
Delicious With Chili, 2 No. 300 Cans

**Alma Lima Beans 27¢**  
Green and White Lima Beans, 2 No. 300 Cans

**Mushrooms 35¢**  
Royal Treat Pieces and Stems, 4-Oz. Can

**Chicken Dinner 49¢**  
Beef Dinner or Turkey Dinner, Banquet Frozen, 11-Oz. Pkg.

**Gold Medal Flour 59¢**  
Kitchen Tested, (25 Lb. Pillow Case 5 Lb. Bag, .. \$2.25)

**Gold Medal Flour \$1.02**  
Kitchen tested, For fine baking, 10-Lb. Bag.

*Safeway Fresh Produce!*

**Tomatoes 19¢**  
U.S. No. 1. Loaded with Natural goodness. Most Popular salad vegetable, Lb.

**Lettuce 10¢**  
U.S. No. 1. Tender and crisp. Indispensable for salads, Large Head

**Yams 15¢**  
U. S. No. 1. Kiln Dried. Perfect with Ham, 2 Lbs.

**Spinach 10¢**  
Curly and crisp. Rich in Vitamin A, Bunch

**This Coupon Worth 25 FREE GOLD BOND STAMPS**  
 Plus your regularly earned Gold Bond Stamps with the purchase of 1-Lb. Loaf Skylark Foil Wrapped FRENCH BREAD  
Coupon Expires April 13, 1963.

**This Coupon Worth 50 FREE GOLD BOND STAMPS**  
 Plus your regularly earned Gold Bond Stamps with the purchase of 1/2-Gallon Carton PARTY PRIDE SHERBET Assorted Flavors  
Coupon Expires April 13, 1963.

**Fleischmann's Margarine 39¢**  
100% 1-Lb. corn oil, Ctn.

**Ballard Biscuits 29¢**  
Sweetmilk or Pillsbury Buttermilk Biscuits, 3 8-Oz. Cans

## Plumrose Hams

1-Lb. \$1.33 | 2-Lb. \$2.39 | 3-Lb. \$3.19  
Can

*Special Easter Values!*

**Edwards Coffee 59¢**  
All Grinds. Rich and aromatic, 1-Lb. Can

**Mayonnaise 39¢**  
Made. For a rich fresh taste, Quart Jar

**Shasta Jam 45¢**  
Apricot, Grape, Peach or Plum 44-Oz. Jar Pure (Strawberry Jam... 79¢) 32-Oz. Jar

**Biscuits 43¢**  
Mrs. Wright's. Sweetmilk or Buttermilk, 6 8-Oz. Cans



**Watermelons 10¢**  
First of the Season! Peacock, Red, Ripe and so Sweet, Lb.

**Hot Cross Buns 25¢**  
For Easter! Mrs. Wright's 8-Count. Serve the family a real treat for Easter Breakfast, 12-Oz. Pkg.

**Crushed Wheat Bread 19¢**  
Skyark, Regular 23¢, 1-Lb. Loaf

**Brown & Serve Rolls 39¢**  
MRS. BAIRD'S Skyark, Twin or Cloverleaf 12-Ct. 2 Pkgs.

**Angel Food Cake 39¢**  
MRS. WRIGHT'S

**Bread 49¢**  
2 1 1/2 lb. loaves

Prices and Coupons Effective Thurs., Fri. and Sat., April 11, 12 and 13 in Eastland We Reserve the Right to Limit Quantities. No Sales to Dealers.

**SAFEWAY**  
 All Stores will be CLOSED Easter Sunday April 14.

**Roxbury Easter Pets 29¢**  
Marshmallow, 10 1/2-Oz. Pkg.

**Roxbury Easter Eggs 29¢**  
Marshmallow, 12-Oz. Pkg.

**Food Coloring 29¢**  
Crown Colony Carton of four 1/4-Oz. Bottles of assorted colors, Ctn.

**Airway Coffee 53¢**  
Low in price — high in flavor, 1-Lb. Bag

**Nob Hill Coffee 55¢**  
Grind it yourself you know it's fresh, 1-Lb. Bag

**Grape Drink \$1.00**  
Empress. Deep rich fruit flavor, 4 32-Oz. Cans

**Sliced Pineapple 29¢**  
La Lani, 2 No. 1 Cans

**White Vinegar 10¢**  
Piedmont, Bright, tingling flavor, Pint Bottle

**Stuffed Olives 69¢**  
Empress. In Old Fashion Glass, 10-Oz. Glass

**Aluminum Foil 49¢**  
Kitchen Craft Heavy Duty 18-Inch, 25-Ft. Roll

**White Cloud Tissue 19¢**  
White or assorted colors, 2 Roll Pkg.

**Your nearest Gold Bond Stamp Redemption Center is on 443 Walnut Street, Abilene, Texas**

**This Coupon Worth 50 FREE GOLD BOND STAMPS**  
 Plus your regularly earned Gold Bond Stamps with the purchase of 3-Lb. Rath's Blackhawk Hickory Smoked CANNED HAM  
Coupon Expires April 13, 1963.

**Fluffo Shortening 75¢**  
Golden Fluffo for all your baking, 3-Lb. Can

**Crisco Shortening 35¢**  
For tender flaky pie crusts, 1-Lb. Can

**Crisco Salad Oil 45¢**  
For frying, baking and salad making, 24-Oz. Bottle

*Easter Desserts!*

**Cream Pies 39¢**  
Morton, Frozen Coconut, Chocolate, Lemon, Banana or Neopolitan, 14-Oz. Pie

**Mince Pies 3 \$1.00**  
Bel-air Frozen. Just Bake and serve. Serve with Party Pride Ice Cream, 1 1/2-Lb. Pies

*Always Fresh!*

**Creme De Fruit Salad 39¢**  
Lucerne. Ready to serve, (Reg. 59¢) 14-Oz. Ctn.

**Lucerne Cole Slaw 29¢**  
Delicious, ready to eat, (Reg. 39¢) 16-Oz. Ctn.

**Marshmallows 29¢**  
Fluff-Puff. Delicious with baked sweet potatoes, 1-Lb. Bag

**Vanilla Fig Bars 39¢**  
Busy Baker. Fill the cookie jar, 2-Lb. Pkg.

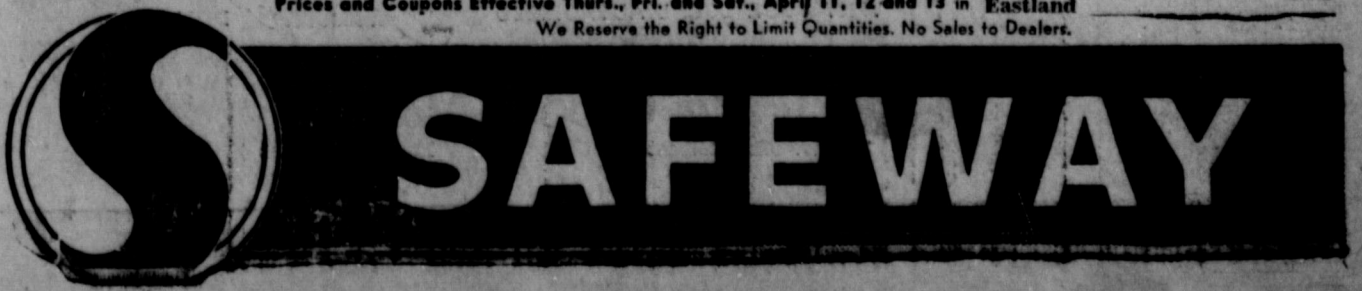



**READ THE CLASSIFIEDS**

**FURNITURE  
 CARPET  
 APPLIANCES**

Quality Merchandise at Every Day Low Prices  
 FREE DELIVERY—NO CARRYING CHARGES  
 ON FURNITURE and CARPETS  
 FOR 1 FULL YEAR

**Ranger Furniture Exchange**

"BRASHIER'S"  
 123 N. Rusk Ranger Phone MI 7-1404

**FLASHLIGHT  
 FREE**  
 with any purchase of  
**JONES-BLAIR  
 PAINT**



**JONES-BLAIR SATIN-X**  
 Premium Vinyl Latex Paint  
 Comes ready to use—applies  
 easily with roller or brush. Perfect  
 one-coat coverage with no brush or  
 lapmarks. Dries in  
 30 minutes—is  
 super durable—is  
 guaranteed wash-  
 able. **\$4.75**



**JONES-BLAIR SUNDIAL**  
 Premium House Paint  
 Made especially for use in the  
 Southwest. A tough, fade resistant  
 paint that ages smoothly and  
 evenly. Colors stay fresh, look new  
 longer. When properly applied, Sup-  
 dial House Paint will protect your  
 house with beauty  
 that lasts for at  
 least five years. **\$5.50**



THE TRUE TEST OF PAINT VALUE IS BEAUTY AND  
 DURABILITY... JONES-BLAIR PAINT GIVES BOTH.

**Hanna Hardware  
 And Lumber Co.**

203 N. Seaman Phone MAin 9-2104



**McGOUGH SPRINGS** — This is the way the his-  
 toric Eastland County spot looks today. C. L.  
 Hash, who lives on the original McGough place,  
 some seven miles south-east of Eastland, has clean-  
 ed the springs out, prepared reservoirs and uses  
 the water for all of his farm and home use — in-  
 cluding irrigation of several acres of Coastal Ber-  
 muda grass. The springs, which will replenish  
 themselves in five days if emptied, were at one  
 time, water supply source for the City of Eastland.

**REGIONAL INTEREST IS SEEN  
 IN COUNTY'S PECAN SCHOOL**

The annual Eastland County  
 Pecan Budding and Grafting  
 School at Cisco Junior College  
 on Thursday, April 11th is ex-  
 pected to attract participants  
 from a dozen or more coun-  
 ties, according to Don Kin-  
 caid, chairman of the agricul-  
 tural committee of the Cham-  
 ber of Commerce in Cisco.

The Chamber of Commerce  
 and County Agricultural Ag-  
 ents J. M. Cooper and Roger  
 Blackmon are sponsors of the  
 affair.

Beginning at 9:30 a. m. on  
 that date with lectures and  
 demonstrations, the group will  
 move in the afternoon to the  
 Ken Word pecan grove, three  
 miles south in the Leon River  
 bottom, for a practice session,  
 according to plans given out  
 by Kincaid.

The affair has been held an-  
 nually in the county for the  
 past six years. It is design-  
 ed to interest more people in  
 pecans and to teach them to  
 improve their native seedling  
 trees to some of the better  
 papershell varieties especial-  
 ly those released by research  
 stations in recent years.

Kincaid stressed that the  
 school was free and also open  
 to those from out of the coun-  
 ty who wished to attend. Wo-  
 men as well as men are wel-  
 come he said.

A limited amount of dor-  
 mant pecan budwood includ-  
 ing some of the new varieties  
 such as Wichita, Apache and  
 also Burkett and Western Sch-  
 ley will likely be available to  
 those desiring it.

**21 Junior Bands  
 Play In Festival  
 Held In Cisco**

More than 1,000 band stu-  
 dents from 21 cities partici-  
 pated in the third annual Cis-  
 co Junior High School Band  
 Festival last Saturday to make  
 the event a good success from  
 all standpoints, according to  
 a report from Director Eris  
 Ritchie of the event.

The 21 bands competed in  
 concert playing and sight  
 reading and more than 400 stu-  
 dents took part in solo ensem-  
 ble and twirling events.

Five bands won sweepstake  
 honors with "I" ratings in  
 both concert playing and sight  
 reading. These were Colorado  
 City II.

Results of the bands in con-  
 cert playing and sight read-  
 ing, shown respectively in ro-  
 man letters, were:

Class AAA — Graham II, II;  
 Breckenridge II, II; Stephen-  
 ville I, II; and Colorado  
 City I, I.

Class AA — Cisco I, II;  
 Stamford I, I; Coleman II, II;  
 Azle II, II; De Leon III, II;  
 Comanche I, I; and Hamlin  
 I, II.

Class A — Ranger I, I;  
 Eastland II, II; Santa Anna  
 III, III; Roscoe III, III; and  
 Rotan III, III.

Class B — Merkel II, III;  
 Wingate I, II; and Rochester  
 I, I.

Mr. Ritchie, who was in  
 charge of arrangements, said  
 the judges were compliment-  
 ary of the marked progress  
 that was evident in the junior  
 bands. The judges, he added,  
 were all well known band di-  
 rectors of this region.

**County Modified  
 As Brucellosis  
 Control Region**

Dr. R. G. Garrett, execu-  
 tive director of the Texas An-  
 imal Health Commission, has  
 announced the certification of  
 Eastland County as a Mod-  
 ified Certified Brucellosis Area.  
 In a few days, Eastland Coun-  
 ty will receive the certificate.

"This Commission wishes to  
 express its appreciation to the  
 people of Eastland County for  
 the splendid cooperation ex-  
 tended to its representatives  
 while work was being conduct-  
 ed in Eastland County; and  
 request the further coopera-  
 tion of the citizens of the area  
 to maintain the brucellosis  
 status of the County," Dr.  
 Garret said.



**C. Earnest Smith  
 Pecan Growers  
 President**

C. E. (Ernest) Smith, Ris-  
 ing Star orchardist, was nam-  
 ed as president of the East-  
 land County Pecan Growers  
 Association at a meeting held  
 recently in Cisco.

Smith operates an irrigated  
 pecan and peach orchard  
 southwest of Cisco and re-  
 places Hank Sims of Eastland,  
 who has served the organiza-  
 tion's top post for the past  
 several years. Sims was elec-  
 ted as vice president of the  
 group and replaces Sam Kim-  
 mell of Cisco.

Ben McKinnis of Eastland,  
 rural representative of the  
 Texas Electric Service Co.,  
 was re-elected to serve as se-  
 cretary and treasurer. He has  
 a young pecan orchard in the  
 Flatwood Community.

Directors named for a two-  
 year term were W. V. Fen-  
 ter of Rising Star and Joe  
 Philpott of Cisco. Both have  
 producing pecan orchards in  
 the Romney-Rising Star area.  
 They replace Edwin Schaefer,  
 Cook, and Smith.

Date for the organization's  
 annual Spring Field Day was  
 set for May 24 with the morn-  
 ing session to be held in Cis-  
 co. After lunch, the group  
 will visit some nearby orchard.

County Agent J. M. Cooper,  
 McKinnis, and B. B. Freeman  
 of Cheaney were named to  
 make arrangements for the  
 all-day meeting.

**Coaching School  
 Coming To Cisco**

The annual Six and Eight  
 Man Coaching School will be  
 held in Cisco again in 1963,  
 President Grady Hogue of Cis-  
 co Junior College was advised  
 Monday. The association held  
 a successful school and annual  
 meeting here last summer.

Mr. Hogue and Manager  
 Larry Milner of the Chamber  
 of Commerce went to Austin  
 several weeks ago to invite  
 the association's board of di-  
 rectors to hold their annual  
 meeting in Cisco again this  
 year. The event will be held  
 around August 1.

**Two Women Fined In  
 Shoplifting Cases**

Two young women, one from  
 Cisco and one from Ranger,  
 were arrested in Cisco Mon-  
 day on charges of shoplifting,  
 according to a report by Po-  
 lice Chief S. E. Parkinson.

The two women had articles  
 that they had taken from gro-  
 cery, variety and dry goods  
 stores, and Chief Parkinson  
 estimated the value at less  
 than \$20. They were tried in  
 city court and fined \$50 each.  
 The fines were suspended  
 with the women to report  
 monthly to Mayor John H.  
 Webb of Cisco.

See  
 ahead  
 with

M. H.  
 PERRY

107 W. Main MA 9-2275  
 Eastland MA 9-1095

He sells  
**FAMILY PROTECTION**  
 Let him show you how little it  
 costs to see ahead — and be sure.  
**Southland Life**  
 INSURANCE COMPANY  
 Home Office • Southland Center • Dallas

Try Classified  
 for quick results

GAS-TOONS



"You'll have to pour that oil  
 FASTER Obie... I'm in a  
 HURRY."

We'll go a LONG WAY to  
 give you the FASTEST SER-  
 VICE!

ONE'S  
 HUMBLE  
 SERVICE STATION  
 802 W. Main  
 MA 9-8866

**MONUMENTS**  
 SINCE 1890  
 WEATHERFORD PHONE MI 2-2724

**Golden Age Nursing Home**

104 East 4th Street Cisco Phone MI 7-1404  
 24 Hour Nursing Care, Good Meals • Special  
 State Licensed and Approved For Wel-  
 Patients

Jerry Stephens Administrator  
 Mrs. Pauline R. L. V. N.

This company has been in operation  
 since 1942 selling policies to be  
 primarily for burial purposes. We write from  
 to \$600 and our policies are paid in cash  
 allows freedom in the selection of the  
 Director of your choice.

Ages from 1 month to 90 years.  
 For further information come by to  
**Hamner Funeral Home, 301 S. Lamar, 2**  
**P. O. Box 431 Dial MAin 9-2**

**Hamner Life Insurance Com**  
 Ben E. Hamner, President

**SAVE YOUR LINE**

for those extra-special occasions  
 grace your informal table with the  
 beautiful, just-like-cloth napkin  
 accessories, from our new spring  
 ment.

You'll find the gayest colors, and the most  
 plimentary designs ever... (and so econom-

Come see... Napkins (all sizes)  
 Place mats (20 for 59c)  
 Coasters (to match all)  
 Guest Towels (just right)

Selections are complete now!

**EASTLAND TELEGRAM**  
 Office Supply Center

Behind many "For  
 Sale" signs there is a  
 sad story: A family  
 borrowed more than  
 they could afford to  
 pay for a home, or  
 payments and interest  
 rates were too  
 high; the home had  
 to be sold, often at a  
 loss. This tragedy  
 could often be avoid-  
 ed if the families  
 would seek help from  
 a home loan special-  
 ist, such as our As-  
 sociation.

We work with you to arrange for a loan that  
 is easy to handle as monthly rent.

**FIRST FEDERAL SAVING  
 LOAN ASSOCIATION**

204 Main Ranger, Texas MI

**ANY MAKE - ANY MODEL**



Yesterday's Service Methods  
 are Out-Dated too!

Service for all makes... minor  
 tune-ups, complete brake service.  
 Lubrication specialists (wheel  
 pack, U-joint pack, etc.) Make our  
 station your auto service center —  
 whether you drive an old or a new  
 automobile.

**ROY'S MOBIL  
 SERVICE STATION**  
 302 W. Main — MA 9-2220



One of twelve reasons why this is Cadillac's greatest year. For 1963, Cadillac  
 tempts you with seven sedans, two coupes, two convertibles and a limousine. It also attracts you  
 for a number of other reasons, including price. Why not see your dealer for the pleasant details?

VISIT YOUR LOCAL AUTHORIZED **Cadillac** DEALER

**PIPKIN OLDS - CADILLAC**

314 W. Main Street Eastland, Texas



### Inspection Center

EXPERT CAR SERVICE, DRIVE IN — WE DO THE REST!

Always ready to serve at all times with the complete and expert service you need. Drive in any time. It will be a pleasure to you!



**COMPLETE AUTO REPAIRS**

24 HOUR WRECKER SERVICE

**ALLEN AUTO REPAIR**  
AT RUSHING MOTOR CO.  
215 SOUTH SEAMAN



**ANOTHER LEON BASS** — Sarah and Martha Brewer, daughter of the Rev. and Mrs. Haston Brewer, display another giant Lake Leon bass. It was caught by Mr. Carl Timmons of 1304 S. Seaman St., and tipped the scales at just past five pounds. (A&C Studio)

**ANNOUNCING...**



**WILLIE EAVES**

located at Village Barber Shop. He and Manager George Carter invite you to drop in and see yourself of the finest in modern, sanitary barber service. (P. S.: you'll like Willy's!) Eaves is a native of this county and has lived here.

**VILLAGE BARBER SHOP**  
In the Village Hotel  
Main MAIn 9-2511

**TODAY'S BEST BUY TELEGRAM CLASSIFIEDS**

**A & C STUDIO**

is a member of "The Professional Photographers Association of America."

TO SERVE YOU IN QUALITY... check our prices and our work first.

no high pressure used—all portraits retouched

**A & C STUDIO**  
east side of square  
102 S. Seaman St. Ph. MA 9-2616



### If You Want Long Life, This Area Recommended By Dr. J. E. Griffin

By **ROBERT BELL**

If you want to have a long life, the Cisco area is good country to live in, according to a person who should know — 91 year old Dr. J. E. Griffin of Cisco.

Dr. Griffin, who came to the Cisco area in 1909, says that the general conditions of this area make it as healthy a country as a person can find, and cites the large number of people in their 80's and 90's who live here as evidence that the high country and low humidity is conducive to long life.

"I had more malaria chills than anybody else in Texas until I came to this country," says Dr. Griffin. "The disease had about run its course, and I would have probably been dead within a year if I had not come here from the swampy area of East Texas where I had been living."

The Doctor, who was born in Rankin County, Mississippi, on November 11, 1871, graduated from the John Sealy Hospital Medical School at Galveston in 1900. He has been in retirement since he fell and broke his hip in 1961, but he still does some doctoring when one of his former

patients feels the need of his advice.

People of the area have reason to remember Dr. Griffin for his medical skill, his reasonable rates, and his willingness to help underprivileged people. A few years ago, a client waiting in the Doctor's outer office overheard him talking to one of his more underprivileged clients. The man was asking how much he owed the Doctor for the maternity care of his wife. The Doctor said, "Well, I made one trip to your house before the baby came, one trip to deliver the baby, and one trip afterward to be sure that everything was alright. That will be three dollars."

After the man left, the person in the outer office said, "Dr. Griffin, you should live a thousand years to take care of all the poor folks."

The Doctor has a good start, and his many friends wish him Godspeed.

Read The Classifieds

### COURT OF CIVIL APPEALS

The following proceedings were had in the Court of Civil Appeals, Eleventh Supreme Judicial District of Texas:

**Reversed and Remanded**  
Charles W. Creighton et ux v. State of Texas. (Opinion by Judge Grissom)

**Motions Submitted**  
J. E. Walling et al v. John Kimbrough et al. Appellees' motion for rehearing.  
Charles Pfizer & Company, Inc. v. Lenard Branch. Appellants' motion for rehearing.

**Motion Granted**  
Clyde Duncan v. Eunice Duncan. Appellant's motion to file Second Motion for Rehearing.

**Motions Overruled**  
J. E. Walling et al v. John Kimbrough et al. Appellees' motion for rehearing.  
Charles Pfizer & Company, Inc. v. Lenard Branch. Appellants' motion for rehearing.  
Ralph Neill et al v. Robert J. Cook et al. Appellants' motion for rehearing.

**WHEEL ALIGNING WHEEL BALANCING STARTER & GENERATOR SERVICE**

**VIC'S AUTO REPAIR**  
306 W. Main MA 9-2111

**Free Estimates On A New ROOF**

Or Repair your old Roof Residential & Commercial

**Eastland - Ranger Roofing Co.**  
Noble Squires  
Ph. MA 9-2370 Eastland

### If You Own Farm Properties —

... it's a good time of the year to check up on your insurance. For one thing, it's hail and wind-storm season and there are grass fires all about us. Are you adequately insured — the house, furniture, barn, machinery and other valuables? Down on the farm there is no such thing as a partial fire loss. When it's all over everything is gone. Our Farm Department insures everything except the ashes — we pay for them. We might save you some money — let us try!

**EARL BENDER & COMPANY**  
Eastland. (Insurance since 1924) Texas

### MODERNIZE Your PLUMBING NOW and SAVE!



**Add Comfort, Convenience**

Up-date your plumbing so you can enjoy time-saving fixtures and appliances. Call for free estimates today!

PHONE MAIn 9-2422



**Smith's PLUMBING**

HEATING — AIR CONDITIONING  
114 NORTH SEAMAN ST. — EASTLAND, TEX.

### WINNERS ANNOUNCED

We wish to thank each customer for making our 42nd Anniversary Sale a big success. Following is a list of door prize winners.

**\$100 IN MERCHANDISE**  
Mrs. R. C. Carwile of Ranger

**\$50 IN MERCHANDISE**  
Mrs. J. R. Murray of Eastland

**\$25 IN MERCHANDISE**  
Bill Browning of Ranger

**Ranger Furniture Exchange**  
"BRASHIER'S" Ranger  
123 N. Rusk

### DIXIE Drive In

EASTLAND RANGER HIGHWAY

Admission 60c — Children Under 12 Free  
Each Wednesday & Thursday Are Bargain Day—Admission 25c

10 Wednesday	KIRK DOUGLAS EDWARD G. ROBINSON CYD CHARISSE "TWO WEEKS IN ANOTHER TOWN" IN COLOR	11 Thursday
12 Friday	TONY CURTIS HAS "40 POUNDS OF TROUBLE" ... AND A TON OF JOY! IN COLOR SUSAN PLESSETTE - Claire Wilcox	13 Saturday

### how do you Know you don't Like to Bowl?

(if you've never bowled)

Bowling is habit-forming, we'll admit, but we also know that you'll agree with us that once you've tried it, that it's a habit you'll like, and that's good for you. Bowling is the most relaxing, pleasant exercise there is. Come try it.

(And it's easy: we have the shoes, we'll help you with instructions and help you learn to keep score.)

**OPEN BOWLING TIMES**

Monday — 8 a. m. to 6:30 p. m.  
Tuesday — 8 a. m. to 7 p. m. & after 9 p. m.  
Wednesday — 8 a. m. to 8:30 p. m. & after 10 p. m.  
Thursday — 8 a. m. to 6:30 p. m.  
Friday — 8 a. m. to Midnight  
Saturday — 8 a. m. to Midnight  
Sunday — 1 p. m. to Midnight

### FIESTA BOWL

EASTLAND  
Hwy. 80 East MA 9-2641

Now Thru Saturday  
Th. - Fri. - Open 5:15-6:10-9:10  
On S. 12:45-1:00-3:30-6:22-9:10

**MAJESTIC**

WINNER OF 3 ACADEMY AWARDS  
INCLUDING GREGORY PECK AS BEST ACTOR

THE PULITZER PRIZE NOVEL NOW COMES TO THE SCREEN!

**To kill a Mockingbird**  
starring GREGORY PECK

MARY BADHAM - PHILLIP ALFORD - JOHN MEGNA - RUTH WHITE - PAUL FIX - BROCK PETERS  
Screenplay by ROBERT ROOTE. Based upon Harper Lee's novel "To Kill a Mockingbird". Music by ELMER BERNSTEIN  
Directed by ROBERT ROOTE. Produced by ALAN PARULA. A Family-Religious, Biographical Production Picture - a universal release

ADULTS	DISCOUNT	CHILDREN
75c	50c	25c

**SATURDAY MIDNIGHT SHOW**  
Box Office Opens 11:45 — Starts 12:00  
ALL SEATS 75c

SUDDENLY THE TRIFFIDS ARE EVERYWHERE!

hideous, man-killing things... multiplying into bestial hordes... WAITING TO DEVOUR THE HUMAN RACE!

**THE DAY OF THE TRIFFIDS**

COLOR



## FACTS ABOUT PLYMOUTH'S NEW WARRANTY\*

<b>WHAT DOES IT INCLUDE?</b> THE COST OF LABOR?	<b>DOES IT COVER EXPENSIVE PARTS?</b>	<b>IS IT TRANSFERABLE WHEN YOU SELL THE CAR?</b>	<b>MUST YOU SPEND MORE FOR MAINTENANCE?</b>
There is absolutely no charge for labor and parts. For the entire life of the warranty, should any defect in material or workmanship occur in the parts covered by the warranty, it will not cost you one cent to have it corrected.	Absolutely! It covers the major power train components—the engine block and its internal parts, the automatic transmission and its internal parts, the rear axle—parts that would cost plenty to replace or repair.	Yes. As long as the car has been serviced at reasonable intervals according to the Plymouth-Valliant Certified Car Care schedules, the warranty can be passed on to the new owner. Think what that will mean to resale value of your car!	No. All that is required is the normal care that most car owners would usually give their car. Only one chassis lubrication is required for the entire life of the warranty. Other maintenance consists of inspections at reasonable intervals.



\*Your Authorized Plymouth-Valliant Dealer's warranty against defects in material and workmanship on 1963 cars has been expanded to include parts replacement or repair, without charge for required parts or labor, for 5 years or 50,000 miles, whichever comes first, on the engine block, head and internal parts; transmission case and internal parts (excluding manual clutch); torque converter, drive shaft, universal joints (excluding dust covers); rear axle and differential, and rear wheel bearings, provided the vehicle has been serviced at reasonable intervals according to the Plymouth-Valliant Certified Car Care schedules.

**Rushing Motor Company**  
215 South Seaman  
**Blevins Motor Company**  
514 W. Main



Read The Classified Ads

SEND *Flowers* this EASTER

- Easter Lilies
- Colorful Pot Plants
- Corsages Made To Order
- Arrangements

EASTER SUNDAY

APRIL 14

Betty's Flower Shoppe

RANGER MI 7-1811

EASTLAND MA 9-1101

Mrs. Opal Craig



### Courthouse Records

- Oil & Gas Leases
- Court Proceedings
- Property Transfers
- Marriage Licenses

**Probate**  
Howard McDonald, deceased, application to probate will.

Allen D. Dabney, Sr., deceased, application to probate will.

Kathryn B. Mills, deceased, application to probate will.

Guy Jonathan Gentry, deceased, application to probate will.

**Marriage Licenses**  
Albert George Johnson and Marie Jeanette Mills, Milburn Dean Harrison and Martha Jayne Shugart.

**Suits Filed**

The following suits were filed for record in the 91st District Court last week:

Robinson-Ransbottom Pottery Co. vs. R. S. Day, dba R. S. Day Pottery & Stone-ware, debt.

Charlie E. Walton, Sr., et al vs. Dept. of Public Safety of State of Texas, to stay suspension of license filed and court order filed.

**Orders and Judgments**

The following orders and judgments were rendered from the 91st District Court last week:

First National Bank, Gorman, Texas vs. Rodgers McCurdy, judgment.

Charlie E. Walton, Sr., et al vs. Dept. of Public Safety of State of Texas, petition for stay order and court order.

Yale Kalmans, et al vs. Marcell Daniel, judgment.

The following instruments were filed for record in the

County Clerk's office last week:

Louis Agee to Great Western Drilling Co., unit agreement. Alma Abell, et al to Great Western Drilling Co., unit agreement. J. B. Adams to J. E. Dickens, warranty deed. O. B. Ables to The Public, affidavit of non-production. O. B. Ables to Veterans Land Board of Texas, warranty deed.

Winnie Davenport Browning, Indv. & Ind. Ex'rx. to Great Western Drilling Co., unit agreement. Bula B. Connellee Butler, et al to Great Western Drilling Co., unit agreement. J. A. Beard, et al to Great Western Drilling Co., unit agreement. Walter R. Burdge, Ex'r. Est. of Susan M. Liggett, deceased, to Vann V. Jones, mineral deed.(2).

R. J. Caraway to Commercial State Bank of Ranger, extension of deed of trust. Bessie Clay, et vir to Great Western Drilling Co., unit agreement. Corinne L. Colquitt, et al to Great Western Drilling Co., unit agreement. R. M. Colquitt, Jr. to Great Western Drilling Co., unit agreement. Maxine Crockett, et al to Great Western Drilling Co., unit agreement.

Victor Cornelius to Great Western Drilling Co., unit agreement. J. H. Caton, Indv., et al to Great Western Drilling Co., unit agreement. City of Eastland to Great Western Drilling Co., unit agreement. W. C. Caraway to The Public, affidavit. W. C. Caraway, et ux to Veterans Land Board of Texas, warranty deed.

Edgar Neal Callarman, et ux to Village Investors, Inc., warranty deed. Martha A. Davenport to Great Western Drilling Co., unit agreement. Othel W. Deaver to Great Western Drilling Co., unit agreement.

Bill D. (B.D.) Dobbins to Great Western Drilling Co., unit agreement. Sidney Dobbins to Great Western Drilling Co., unit agreement. Neil Day, Indv., et al to Great Western Drilling Co., unit agreement.

Merle McClellan Duncan, et vir to Great Western Drilling Co., unit agreement. Frances Dobbins to Great Western Drilling Co., unit agreement. R. L. Dobbins to Great Western Drilling Co., unit agreement. W. C. Deaver, et al to Great Western Drilling Co., unit agreement. Dan C. Dobbins, Jr., to Great Western Drilling Co., unit agreement.

Dorothy Dobbins to Great Western Drilling Co., unit agreement. Mary Dooley, Indv., et al to Great Western Drilling Co., unit agreement. J. B. Downtain, et al to Great Western Drilling Co., unit agreement. Troy Dutton to Mrs. L. O. Langlitz, et al, release deed of trust. Lois Dunlap, et al to Bank of Commerce of Abilene, deed of trust.

R. M. Earp, et ux to Federal Land Bank of Houston, deed of trust. R. M. Earp, et ux to Higginbotham Bros. & Co., MML. The Roy Funston Co., Partnership, vs. Glenn Hubbard, dba Hubbard Drilling Co., abstract of judgment. First National Bank of Dallas to R. E. Bradshaw, et ux, release deed of trust.

Elizabeth Forgerson, et al to Great Western Drilling Co., unit agreement. R. F. Ferguson to Great Western Drilling Co., unit agreement. First National Bank, Granbury to Great Western Drilling Co., unit agreement. First National Bank, Cisco to Myrtle Van Short, release deed of trust. Ernest Edward Fricke, et al, deceased, to The Public, proof of heirship. J. E. Franklin to Homer E. White, warranty

deed. Great Western Frilling Co. to The Public, unit area plat. Great Western Drilling Co. to The Public, participating unit plat. Marie Gardiner Garrison, et vir to Great Western Drilling Co., unit agreement. James W. Gardiner by David L. Garrison, agent & attorney in fact to Great Western Drilling Co., unit agreement.

Mrs. C. L. Garrett to Great Western Drilling Co., unit agreement. Grace C. Garrett to Great Western Drilling Co., unit agreement. Olive L. Gies to Great Western Drilling Co., unit agreement. Bertha May Glover to Araon Zilmer Grover, warranty deed. Great Western Drilling Co. to The Public, affidavit. R. B. Hollingsworth to J. D. Jenkins, et ux, release of lien.

Catherine Hallaran to Great Western Drilling Co., unit agreement. H. O. Hunter, et ux to Great Western Drilling Co., unit agreement. Frances Hogue, et al to Great Western Drilling Co., unit agreement. Jerome T. Heermans to Great Western Drilling Co., unit agreement. Chas. W. Hall to Great Western Drilling Co., unit agreement. Humble Pipe Line Co. to Cisco Jr. College Dist., deed.

Dalton Hatton, et ux to Commercial State Bank of Ranger, extension of deed of trust. W. E. Hallenbeck, et al to Jerry C. Carter, et ux, release of vendor's lien. R. L. Hamilton, et ux to L. D. Wyatt to First National Bank, Gorman, MML. W. E. Hart, et ux to Reuben E. Beck, et ux, warranty deed.

Mrs. May Harrison to Eastland National Bank, warranty deed. C. H. Johnson to J. D. Jenkins, warranty deed. Truett Jones, et ux to J. D. Jenkins, warranty deed. C. M. Kelly, et al to Great Western Drilling Co., unit agreement. R. L. King, et al to Great Western Drilling Co., unit agreement. Kansas City Life Insurance Co. to Lyman Ward Leach, et ux, release deed of trust. A. S. Kimmell to Mrs. Lois Agnelli, et al, settlement agreement.

Mrs. J. C. Levens to Great Western Drilling Co., unit agreement. Roy L. Lane, receiver, et al to Great Western Drilling Co., unit agreement. F. S. Laubach to Great Western Drilling Co., unit agreement. Mrs. Jess C. Levens to Great Western Drilling Co., unit agreement. Lone Star Prod. Co. to Great Western Drilling Co., unit agreement.

Gladys Summers Lee to V. C. Perind, Jr., royalty deed. Roberta Hill Miller to Great Western Drilling Co., unit agreement. Gladys Morgan, et al to Great Western Drilling Co., unit agreement. Moran National Bank to Claude H. Yeager, et ux, release deed of trust. Roy Maynard, et ux to Sunland Life Insurance Co., deed of trust.

E. L. McKeever to Great Western Drilling Co., unit agreement. Dan R. McClellan, et al to Great Western Drilling Co., unit agreement. Lucy A. Nance, Indv. & Ind. Ex'rx. to Great Western Drilling Co., unit agreement. D. M. Norman, et al to Great Western Drilling Co., unit agreement. C. B. Nichols to F. W. Roberts, unit agreement.

J. A. Pogue, et ux to Great Western Drilling Co., unit agreement. Bessie Peavy to Great Western Drilling Co., unit agreement. Guy Parker to The Public, affidavit. Hazel A. Rigand, Indv. & Ind. Ex'rx. to Great Western Drilling Co., unit agreement. Clifford B. Rust to Great Western Drilling Co., unit agreement. Arthur T. Roe, et al to Great Western Drilling Co., unit agreement.

W. J. Rhodes to James T. Roane, warranty deed. W. A. Sims, et ux to Bill Sims, mineral deed. Virginia Spears to Great Western Drilling Co., unit agreement. Floyd H. Scott to Great Western Drilling Co., unit agreement. J. B. Simon, Indv., et al to Great Western Drilling Co., unit agreement.

Virgil T. Seaberry, Jr., et al to Great Western Drilling Co., unit agreement. W. R. Summers, et al to Great Western Drilling Co., unit agreement. Frank Sparks, et al to Great Western Drilling Co., unit agreement. A. L. Seay, et ux to Willard Liles, et ux, warranty deed. J. F. Sharp to Ranger Jr. College, warranty deed. E. J. Sparkman, et ux to O. L. Stamey, et ux, warranty deed.

Ada Margaret Terry, et vir to Great Western Drilling Co., unit agreement. Oscar Umpress Jr., et al to Great Western Drilling Co., unit agreement. Westens Land Board of Texas to Homer P. Cole, contract of sale and purchase. Veterans Land Board of Texas to Charles Underwood, contract of sale and purchase.

FREE DURING THE SPRING GAS RANGE SALE  
Get your Dial-A-Dip recipe wheel at Gas appliance Dealers and Lone Star Gas.

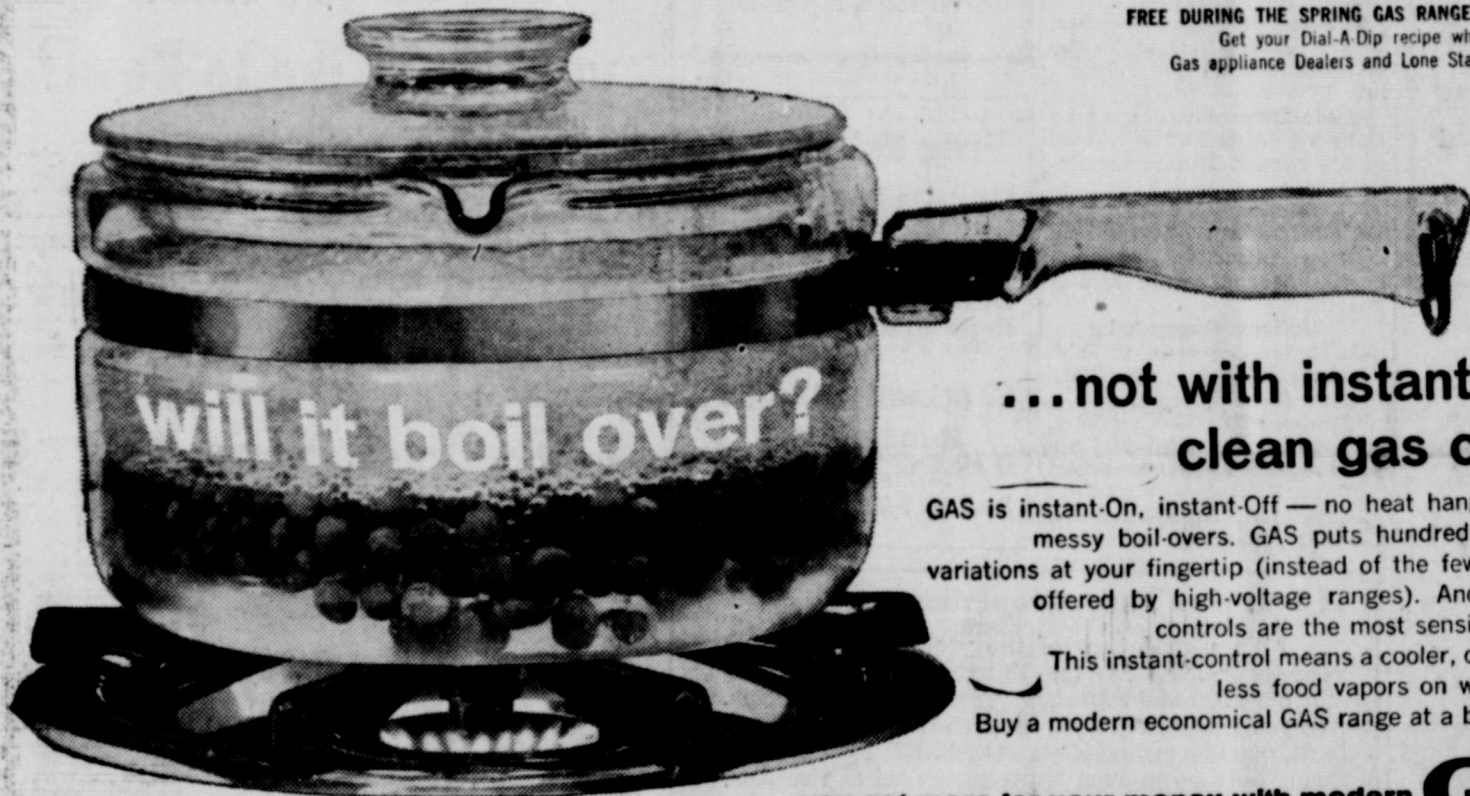

...not with instant-control clean gas cooking!

GAS is instant-On, instant-Off — no heat hangs over to cause messy boil-overs. GAS puts hundreds of temperature variations at your fingertip (instead of the few "heat settings" offered by high-voltage ranges). And GAS automatic controls are the most sensitive you can buy.

This instant-control means a cooler, cleaner kitchen — less food vapors on walls and ceilings. Buy a modern economical GAS range at a bargain price now.

you get more for your money with modern **GAS**

# CHEVROLET

Quality



The best helper a plumber can have is a truck he can rely on... so his customers can rely on him.



Telephone your Chevrolet dealer for any kind of truck.

FULLEN MOTOR COMPANY INC.

305 E. Main EASTLAND Phone MA9-2676

SAVE BORDEN'S CARTON OR BOTTLE CAPS FOR

## FREE BOWLING AT FIESTA BOWL

Bowl any day from 9 a. m. to 5 p. m. (not redeemable for league play) FOUR CARTON TOPS

... OR BOTTLE CAPS

from Borden's fine dairy products are all you need to enjoy one FREE bowling. No limit to the number of bowls as long as you have four Borden caps for each game.

MILK IN CARTON Save the complete gable top from a half gallon Borden's Homogenized Milk, Buttermilk, Gail Borden Milk, Higher-Protein Skim Milk or Santa Maria Milk.

MILK IN BOTTLE Save only the caps from all Borden's Homogenized Milk bottles of Borden's Homogenized Milk.



Borden's

FINE DAIRY PRODUCTS

are better than they have to be!

## SALE

Caloric AUTOMATIC GOLD STAR AWARD GAS RANGE

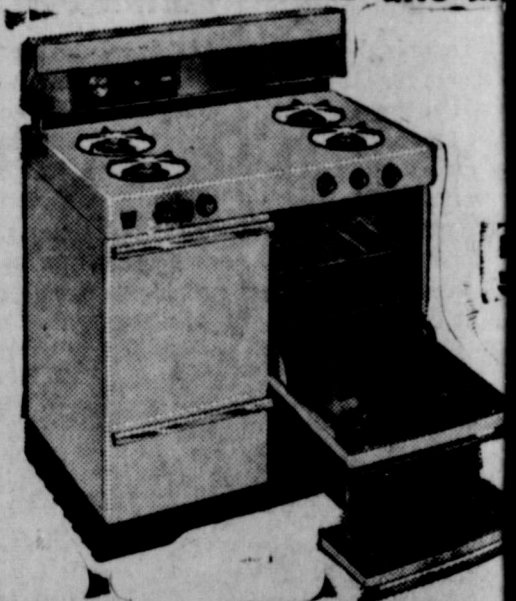

REGULAR PRICE \$278.00 BIG \$41.70 TRADE-IN NOW

\$236.30 PLUS

Another giant bargain in a modern AUTOMATIC GAS range... Caloric's 36-inch Gold Star has the new Oven-with-a-Brain that lets you cook foods for hours without over-cooking or burning. Amazing gas Burner-with-a-Brain makes all pans automatic. Eliminates burning, scorching, messy boilovers. It watches pots for you! The wonderful easy-to-clean and keep-clean Oven and broiler doors come off. All burners are removable. Trade in your teenage range. Easy terms.

discover worlds of difference in modern

## GAS

FREE DURING THE SPRING GAS RANGE SALE Dial-A-Dip recipe wheel. Get yours

LONE STAR GAS COMPANY

Read the Classifieds