

COVERING EASTLAND COUNTY

BiTs

by H.V.O.

to come by the... see the... here of... missles... Dyess... speaker... prints to... more than... we are... of them... nice book... Atlas missile... welcome to... last.

H. K. Neely, First Baptist... Star, this... First Baptist... Brotherhood... banquet here, a fine speaker... with words, state... a fine ham... the way.

reminded of a meeting today... office... quote con... below for con... And for... it's a pretty... we think, of... men of the... are.

Rotary Club Marks Anniversary

president of Rotary Club, announced the 57th anniversary of the founding of the club... service... of business... on the occasion... joins a world-wide... planned by 1,000 Rotary clubs... million Rotarians... in Ghana, in Fiji Islands, in... and geome... where... there... the anniversary... marked by men... languages, re... political beliefs... in ideal of serving... the early days of... club, George... Rotary began in... Feb. 23, 1905, its... businessmen... with the founder... Paul P. Harris, a... his idea for the... on the conviction... and business... in hand to the... both. Today, as it... from the beginning... still basic in Rot... for its ability to... vice-minded men

Freyschlag Insurance Agency presents the WEATHER NEWS Cloudy to Cloudy cooler Thursday

Mayor Frost to Seek Re-Election; Attorney Seaberry Will Also Run

Mayor Cyrus Jr. has announced that he will be a candidate for re-election to the city commission, and will have as his running mate, a former commissioner, Virgil T. Seaberry Jr.

The election probably will be called at next Monday night's regular commissioner's meeting. For the election is customarily the first Tuesday in April.

dan have already filed for the two posts which will be open at the end of this term.



DON PIERSON



HARRY JORDAN

... running team

Mayor Frost is completing his second two-year term and has served as mayor both times.

Seaberry served two terms on the commission, but did not seek re-election two years ago.

Frost, an independent oil producer, is a native of this city and is the son of the late Cyrus B. Frost Sr., longtime Methodist attorney and civic leader.

Seaberry too is a second-generation Eastlander. An attorney himself, he is the son of the late Virgil T. Seaberry Sr., long-time, well-known attorney here.

Virgil and his wife, live at 501 S. Dixie St., and have two children.

Mayor Frost and his wife, Nancy, live at 712 W. Moss St. They have four children.



VIRGIL SEABERRY JR.



CYRUS FROST JR.

... running mates

Tarleton Bandman Will Be Maverick Banquet Speaker

Friday night will be "the big one" when Eastland band students are honored with their annual band banquet.

Guest speaker will be Hilmar Wagner, band director and assistant professor of music, Tarleton State College.

The event will be held at the First Methodist Church with approximately 250 persons expected to attend.

Dress will be semi-formal.

Services For Mrs. Everton Set For Today

Final rites will be held this afternoon at 2:30 p.m. in the First Baptist Church for Mrs. C. D. Everton, 86, of 201 E. Olive.

Rev. Haston Brewer will officiate the services with interment in the Simpson Cemetery under the direction of Hamner Funeral Home.

Mrs. Everton died Tuesday at 1:30 p.m. in the Eastland Memorial Hospital following a short illness.

Born Miss Saphrina Warren on July 15, 1876 in Mississippi, she came to Texas as a young girl. She was married to C. D. Everton on March 14, 1897 in Comanche. She was a member of the First Baptist Church.

Four children preceded her in death.

Survivors include two sons; Lois Everton of Arlington and Elver Everton of Route one, Eastland; four daughters, Mrs. Vera Goodwin of Gorman, Mrs. Bernice Johnson of Eastland, Miss Luna Lee Everton of Grand Prairie and Miss Edna Everton of the home address; 17 grandchildren and 20 great-grandchildren; one sister, Mrs. Alice Smith of Corpus Christi; two brothers, H. M. Warren of Dickens and J. B. Warren of Elk City, Okla.; and a host of nieces and nephews.



HILMAR WAGNER

... banquet speaker

RECEIVES PROMOTION

Mr. and Mrs. Harry E. Wood of 111 E. Sadosa recently received word that their son, Glen D. Wood, has been promoted to design engineer with Convair Missile Plant in Salina, Kansas.

He and his wife and two sons, Pat and Ronnie, live at 713 Charles Ave., Salina.

They have an older son, Charles, who is an engineering student at the University of Wyoming.

Girl's District Playoff Begins Tonight at Gym

The Eastland Mavettes dropped the final district game to Clyde Tuesday night at Clyde with a score of 51-33.

Judy Seaberry scored 11 points; Kay Morton scored 12 points; Wanda Arthur scored nine points and Carole McKinley made one point substituting for Seaberry.

Since the Mavettes and Clyde are tied in district play with nine wins and one loss, the playoff game will be held Thursday night at 7:30 in the Eastland gym.

Members of the Mavette Squad will then go to Clyde on the following Thursday, Feb. 22, for the second game.

Should these games result in a tie, the final game will be played on a neutral court which will be announced at a later date.

The Clyde boys' team defeated the Mavericks by a score of 54-48, in their final game of the season.

Bob O'Steen scored a total of 16 points for the Mavette team. Terry Treadwell was also high pointer.

The Mavericks team has a district standing of two wins and eight losses. For the season they had eight wins and 16 losses.

The team will lose only one starter this year, Bob O'Steen, and two other seniors, Jack Whitten and Clark Conner.

Atlas Missile Projects Explained for Lions

The role of the mighty Atlas intercontinental ballistic missile in defense and space exploration was the subject for the Lion's club luncheon Tuesday.

Guest speaker Gregg Thomasson, communications chief for General Dynamics—Astronautics, Dyess AFB, told the club of the missile's development and its performance.

He outlined how the missile was set for use in the orbital flight scheduled for Wednesday, and the manner in which it was to lift the astronaut into its flight around the earth.

Atlas missiles will be placed in 12 underground silos circling Abilene, as a strategic defense weapon to be used in retaliation, if our country were ever attacked, he pointed out.

There, he said, the missile which uses liquid oxygen and a kerosene-like fuel, is a stage and a half rocket, in that all engines are ignited before it leaves the ground.

Chances of a serious mishap are about one in a hundred, Thomasson said about the space probe Mercury project.

Atlas has been developed under a compressed time schedule.

Mrs. Snyder died Monday in the Green Acres Nursing Home. She was born March 7, 1873 in Elk Horn, Ky. and had lived in Eastland for 39 years.

Survivors include one daughter, Mrs. D. L. Houle of Eastland; two sons, O. L. Snyder of McAllen and Lowell Snyder of Eastland; one stepson, W. H. Snyder of Cheyenne, Wyo.; two sisters, Mrs. Beal Calhoun of Gordon and Mrs. L. B. Calhoun of Denton; and one brother, James Harrison of New Salem, Tex.

BOARD MEET TODAY C-C Prexy Samuels Is Being Transferred

Chamber of Commerce President Bill Samuels will be leaving Eastland late this month.

The manager of the Majestic Theatre here since last March, is being transferred by his company to Denison where he will assume the management of an Interstate theatre there.

The board of directors of the chamber of Commerce is scheduled to meet Thursday at which time, Samuels said he will officially submit his resignation.

The board apparently will also have another office to fill at the Thursday meet in that a vice president, Dick Spalding, has also recently moved from Eastland.

Ronald Burton is a vice president and secretary.

Samuels could not tell who his replacement here would be except that he thought it was a young man from the Denison theater.

The theater man replaced

Horace Horton as local chamber president. A native of Dallas, Samuels has been in the theatre business and with Interstate for many years, and came to Eastland from a theater in Dallas.

Field Day Tomorrow

The annual Eastland County Field Day will be held Friday, February 16, beginning at 9:30 a.m. at the Club House at Nimrod, Southwest of Cisco.

Demonstrations on pruning will be shown on the Herman Schaefer orchard, about a mile east of Nimrod; Raymond Wood orchard, about half mile east of Pumpkin Center; and the Terrell Ranch (John Thurman) in the Staffs Community.

After lunch at Tom and Jenny's Cafe in Ranger, the group will assemble at the Ranger High School in room 34 at 2 p.m.

Chairman of the Ag. committee will introduce J. M. Cooper, County Agent, who in turn will introduce the speakers. Discussions will include the use of Herbicides in Orchards and orchard culture and management.

The afternoon part of the program will be a joint cooperative affair between the Horticultural Planning Sub-Committee and Ranger Chamber of Commerce. Tom Denman, Horticulturist of the Agricultural Experiment Station, Stephenville will be a guest.

At 3:30 p.m. a pruning demonstration will be held at the orchard of L. N. Bryan of Ranger.

All fruit growers are urged to attend this meeting.

NEW MEMBER

The Bill Crocker, chairman of the Eastland Chamber of Commerce membership committee, has announced the addition of the following new member:

Eastland Discount Store.



'SIGNING UP'—Putting up Lion welcoming signs this past week were these five Eastland Lions Club volunteers. From left to right they are James Reid, President Bill Walters, Jim Parks, Glyn Gilliam and Bill Leslie. The club put a reflective-type sign, such as is shown here, on either side of the city along U. S. 80, and black-and-white signs on either side, along State Highway 6. (Staff Photo)

John Harris Begins Work On PhD Degree

John Tom Harris, son of Mr. and Mrs. Tom Harris of Eastland, has entered the University of Michigan to begin work on his Ph.D. degree.

John was graduated from Gorman High School and received his B. S. degree at Texas A & M and his Masters degree at Colorado A & M.

He has been employed by the State Game Commission and was the only one of five in his Texas A & M class to be assigned a Texas post.

Bootlegging Charges Filed Against Four

Officials of Eastland County Sheriff's Department were successful in apprehending four bootleggers in Ranger and Cisco during a raid Thursday, Feb. 6.

Two places were raided in Eastland but no liquor was found, Sheriff Lee Horn said.

Jack Denison of Cisco was charged with possession of whiskey and vodka for purpose of sale in a dry area and is free on \$1,000 bond.

Gus Orman, also of Cisco, faced charges of possession of whiskey and wine for purpose of sale in a dry area in County Court. Bond was set at \$500.

Will Cook of Ranger was held on charges of possession of whiskey and vodka for purpose of sale in a dry area and was freed on \$1,000 bond.

Lola Wilcox, also of Ranger, faced two counts in County Court Wednesday.

Charges included possession of whiskey for purpose of sale in a dry area and possession of beer for sale in dry area. Bond of \$500 was set for each count.

Federal Reserve System Is Rotary Club Subject

The value of a dollar today is 47 cents, a Federal Reserve bank official said in Eastland this week, and that value may sink some more.

Speaking before the Eastland Rotary Club, Harold N. Faulkner, field representative for the Dallas Federal Reserve Bank, said that inflation is a cancerous growth, and that the reserve system is dedicated to fighting that growth.

In the program, arranged by Henry Pullman, Faulkner, who joined the system in 1922 and became a field representative in 1947, outlined the background history and the "behind the scenes" work of the system.

He called the system the banker's bank, and explained its purposes.

There are 12 regional banks, of which the Dallas bank is fifth in size, and 24 district branches.

The system was set up under the Federal Reserve Act of 1913, and "needs to be constantly changed to meet the

needs of the times," he said.

Its services to member banks are many, including, he said, providing a better collecting system (a check can clear from any where in the nation in two days); providing an ample amount of currency for every part of the nation at all times; and serving as a buyer and seller of government securities and lender to member banks.

The tools the system uses include power to raise or lower the per cent of reserve requirements (anywhere from 7 to 14 per cent, with the current figure standing at 12); discount rate (cost of money to banks); and the system's open market committee (a program of constantly checking the pulse of the nation's economy, to determine what tools need to be used for balance.)

"We're not always popular, but our purpose is to provide a sound economy for our country," he said.

NOW SHOWING At The MAJESTIC "Excodus"

FREE PASSES To Those Who Find Their Names Set Bold Face Type Among The CLASSIFIEDS!

COMMISSIONERS BUSY Hospital To Be Centrally Heated; \$15,000 School Bonds Bought

Eastland County Commissioners contracted Lone Star Gas Co. to install three separate central heating units for Ranger General Hospital, one for each floor, to meet state requirements.

Work will begin, heating one floor at a time, according to the convenience of Bill Herrington, chairman of the Board of Trustees of Ranger General Hospital, with the cost not to exceed \$3,495.

Eastland National Bank At Lowest Rates Eastland National Bank "On the Square" Member FDIC

Hospital To Be Centrally Heated; \$15,000 School Bonds Bought

The commissioner's regular meeting was held Monday morning in the Eastland Courthouse.

Also during the meeting, commissioners voted to increase the purchase of school bonds.

Eastland County purchased from C. N. Burt & Co. \$10,000 Pasadena Independent School District 3% Bond due Feb. 10, 1984 with an option in 1970 in exchange for \$10,000 Graham I.S.D. 2.75% Bond due April 1, 1972.

Municipal bonds of the Eastland County Permanent School Fund were sold to C. N. Burt and Co. Sold were "2,000 Water Work and Sewer 3% Bonds due Oct.

15, 1967 and Oct. 15, 1967 at \$1,040 per thousand, \$2,000 and \$1,000 Carbon I.D.S. 4 per cent due April 1, 1962 at \$1,000.

They also decided to purchase from C. N. Burt and Co. as an investment of the Eastland County Permanent School Fund \$5,000 Jacksonville I.S.D. 2.90 per cent Bonds due March 1, 1977 with an option in 1971 at \$925 per \$1,000 or \$4,625 plus interest.

RADIO - TV SALES - SERVICE OTIS COLEMAN Phone MAin 9-2545 206 N. Seaman

SELL AND PROFIT... BUY AND SAVE... GET A BETTER JOB... HIRE GOOD HELP!

Read and Use the Want Ads!

EASTLAND TELEGRAM

Eastland County Record established in 1931, consolidated August 31, 1951. Chronicle established 1887. Telegram established 1923. Entered as second class matter at the Post Office in Eastland, Texas under the Act of Congress of March 3, 1879.

Published Semi Weekly—Thursdays and Sundays
By Eastland County Newspapers, Inc.
H. V. O'BRIEN, Editor

One Week by carrier in city15
One month by carrier in city65
One year by mail in city2.95
One year by mail out of state6.95

NOTICE TO PUBLIC—Any erroneous reflection upon the tercharacter, standing or reputation of any person, firm or corporation which may appear in the columns of this newspaper will be gladly corrected upon being brought to the attention of the publishers.

CALL MA 9-1707

FOR RENT
FOR RENT: Furnished house, 1209 W. Commerce. Call MA 9-2224. 24

FOR RENT: 6 room house. Well located. Good condition. Phone MA 9-2523. 23

FOR RENT: Three room apartment. Private bath and car port. Phone MA 9-1559. tf

FOR RENT: 6 room house. Bath, front porch and garage. \$50 per month. 305 S. daughter. See Grover Hallmark, Eastland National Bank. 23

FOR RENT: 6 room house. Call MA 9-1134. 22

FOR RENT: Efficient, clean, redecorated furnished 3 room apartment in good location. 2 walk-in closets and one full size rollaway bed. \$50, bills paid. Phone MA 9-2413. tf

Mrs. Otis Coleman

FOR RENT: 2-bedroom unfurnished duplex. Close in. Apply 210 E. Valley. tf

FOR RENT: Furnished apartment, large living room, bedroom and kitchen. Small bedroom and bath. Air conditioning. Bills paid. Phone MA 9-2702.

FOR RENT: House. 412 E. Sadosa. Phone MA 9-1977. tf

L. B. Owen

FOR RENT: Five room house. Partly furnished. Phone MA 9-1087. 23

FOR RENT: 5 room house at 207 S. Madera. Phone MI 7-8338, Ranger. 22

FOR RENT: Lovely furnished or unfurnished apartments, any size, bills paid, maid and hotel services included, very reasonable. Also comfortable rooms with tile baths only \$39.95 monthly. Throw away your high bills and troubles and come live with us. Mrs. Robinson, manager, Village Hotel, MA 9-1716.

FOR RENT: Furnished apartment 809 E. Main.

SPECIAL NOTICE
ATTENTION COIN COLLECTORS: A new shipment of coin books and 1962 handbooks and guidebooks has arrived. Varied selection available. Eastland Telegram.

NOTICE: Child care in my home or yours. Mrs. A. W. Hennessee. Phone MA 9-1064.

SPECIAL NOTICE: For a complete selection of evergreens, shade trees, roses and flowering shrubs as well as the new and old pecan and fruit tree varieties drive to WOMACK'S NURSERY. Send for our free catalog. Womack's Nursery, De Leon, Texas, located six miles east of Gorman on Highway 6.

SPECIAL NOTICE — Fiesta Bowl pin-quoote of the day; Better untaught than ill taught. 22

EASTLAND ROTARY CLUB
Meets in White Elephant for noon luncheon each Monday. Call Mike George, 9-1495, for information.

EASTLAND JAYCEES
Meet at 7 p.m. in Chamber of Commerce office, each Thursday night. Dinner meet first Thursday in Mo. For information call Grover Hallmark, 9-1751 or 9-1379.

LADIES GOLF AUXILIARY
Meets at Lakeside Country Club for noon luncheon the second Tuesday of each month. For information call Mrs. Max Beazley, 9-2478.

SPECIAL NOTICE—Dresses, \$3.99. The new length blouses, just \$2.99. Slips and half-slips, Sale. \$1.50. 60 gauge nylons, 49c pair. Corduroy boots, \$1.49. Mode-O-Day, Eastland. 23

FREE use of our Carpet Shampooer with purchase of Blue Lustre shampoo. Coat's Furniture and Carpet Co., Eastland. 22

"AVON" The profit is great the investment is small. Why not investigate? Write Avon, P. O. Box 2264, Abilene or Phone OR 2-6850. 23

NOTICE: Let me break your land. 1-2 or 100 acres. Casey Mezell. Ph. MA 9-2703. tf

NOTICE: Let us break and (or) sow your land. No gardens. Contact B. H. Courtney. Main 9-1340 or Bill Cagle, Main 9-1663 after 6 p.m. tf

J. C. Holloway

NOTICE: TAKE UP payments on Slant-O-Matics and straight-stitch machines. Sales, Service, Rentals and Repairs. D. L. Morton. MA 9-2084. tf

SPECIAL NOTICE: Lamar Street Boarding Club. All newly decorated. Family style meals. Maid service. T. V. and recreation room. Rates include both room and board. 310 S. Lamar. Phone MA 9-2497. 26

NOTICE: income tax service. 309 Main St., Ranger, Friday and Saturday. Phone MI 7-3426, Ranger. Novilla Templeton.

Mrs. Vernon Humphrey

MISC. FOR SALE
FOR SALE: Good selection of pecan, fruit and shade trees. All sizes and varieties. Ready to plant. Tennyson's Nursery, 1003 W. 16th, Cisco.

FOR SALE: Dresses to close out. Values to \$5.99. Sale. \$1.99. Orlon Jersey blouses, \$3.99 values. Sale. \$2.50. Mode-O-Day. Eastland. 22

FOR SALE: 10 acres of land at Olden, Texas. Ideal for trucking patch. Located near four lane by-way. \$200.00 an acre. For information, write K. W. Norton, 201, N. Ave. D. Kermit, Texas. 22

FOR SALE: 1960 Cushman Super Eagle. 2 speed transmission. White sidewall tires, odometer. If interested call MA 9-1431. tf

FOR SALE: 1961 Model Lambretta scooter. Will sell outright or take up payments. Call MA 9-1064 after 4 p.m.

FOR SALE: Serval gas refrigerator good condition. \$20. Phone MA 9-2413 or see at 1201 S. Seaman. tf

FOR SALE: Young's Goat Island at Lake Leon. 14' Lone Star boat and 35hp Evinrude motor. 10' x 20' barge. Call MA 9-1754 or MA 9-1624 after 5 p.m. tf

EASTLAND REBEKAH LODGE NO. 177
Meets at 7:30 pm. in the IOCF Hall on the second and fourth Tues. of each month. For information call Corrie Harlow, vice grand, MA 9-1429.

MASONIC LODGE NO. 467
Meets second Thursday of each month at 7:30 p.m. in the Masonic Hall. Call Floyd B. Nichols W. M. information. Phone MA 9-1227, or L. E. Huckabay, Sec., 9-1391, for information.

EASTLAND CHAPTER NO. 280 O. E. S.
Meets the first Tuesday of each month at 7:30 p.m. in the Masonic Hall. Call Mrs. Nelle Earley W. M. 9-2044, for information. Mrs. Helen Shaw, Sec.

REAL ESTATE
FOR SALE: New two bedroom. Interior almost complete. 500 block East Commerce, Eastland. \$1798 cash or \$39.98 a month with no down payment. Call collect Modern Homes Construction Company, Pershing 2-4085, Fort Worth. tf

FOR SALE: Two bedroom house trailer. Apply Old Rip Cafe. 24

Pat Miller

FOR SALE: Eleven hundred bales good sudan hay. Carl Dunn, 7 miles east of Rising Star on DeLeon Highway. 22

FOR SALE: White rabbits dressed. Average 2 lbs. \$1 each. Phone MA 9-1916. 22

FOR SALE: House. 807 S. Halbryan. Call MA 9-1579 after 3 p.m.

FOR SALE: Farmall type H planter and cultivator in good condition. See Bill Wyatt at Carbon or call 2361. 29

MIS WANTED
POSITIONS WANTED: Experienced, competent middle-aged woman wants employment in Eastland. Please call MA 9-2413. tf

POSITION WANTED: Energetic high school junior seeks part time work in Eastland. Experienced with public. MA 9-2413. tf

WANTED: Baby sitting any time, any day hour or week. Also want ironing. 811 W. Commerce. 27

WANTED: Older lady would like to keep small child during day while mother works. Phone MA 9-2413. tf

HELP WANTED
WANTED: Woman to make telephone survey from your home. For interview in your home. Write to C. V. McElyea, 430 No. 2, Abilene

FOR LEASE
NOTICE: Painting, interior and exterior, taping and bedding free estimates. Phone 9-2683. tf

PERSONALS
If you are lonely, broken hearted, troubled in spirit or burdened with a sin-sick soul, you can find comfort, consolation and peace at First Methodist Church. tf

MATTRESSES
Save up to 50% renovating choice of color and firmness. Complete bedding. Made and guaranteed by WESTERN MATTRESS CO., San Angelo. Phone MA 9-2689, Eastland and leave address.

MEAT PACKERS NEED MEN - 21 to 50
TRAIN NOW FOR BETTER PAYING POSITION SUCH AS: LIVESTOCK BUYER - FOREMAN TRAINEE - MERCHANDISING-LAY U. S. MEAT INSPECTOR AND OTHER CAREER OPPORTUNITIES.
We prefer men having agriculture interest, some high school, ambitious for an opportunity to work in this important industry, for security and advancement. Write now, name, age, address, and why you feel you should be considered.
NATIONAL INSTITUTE OF MEAT PACKING
Box A c/o Eastland Telegram

DO YOU WANT A HOME \$3000
CASH
5 ROOM HOUSE HILLCREST ADDITION
PHONE 9-2544 — KINNAIRD INSURANCE AGENCY

PIPKIN'S
OLDS - CADILLAC - RAMBLER
SALES & SERVICE
314 W. Main MA 9-2637
Eastland, Texas

FOR SALE: Choice South Dixie living room, dining room kitchen, den, two bedrooms pretty bath, central heat, trees, garage, lots of storage. Easy to finance. M. A. Treadwell. Phone MA 9-2017.

FOR SALE: Three bedroom, two tile baths, one year old, 306 S. Oaklawn. Business property 214 South Seaman. Phone MA 9-1742

Dressing NOTICE
FRESH DRESSED
HENS 35c lb.
and Custom
At The Plant
WALKER
Dressing Plant
PHONE MA 9-1200

Engine Headquarters
POWER MOWERS
NEW & USED
REBUILD & REPAIR
Complete Line Mower Parts

FULLY-EQUIPPED AUTOMOTIVE MACHINE SHOP
VALVE GRINDING
BRAKE DRUM TURNING
HEAD SURFACING
VALVE JOBS
BLOCK BORING
SLEEVE INSERTING
VALVE SEATING
ALWAYS IN STOCK—COMPLETE LINE AUTOMOTIVE PARTS
EASTLAND AUTO PARTS
300 S. Seaman MA 9-2158

T. L. FAGG
REAL ESTATE
Property Management
Home and Farm Loans

Political Announcement

The Eastland Telegram has been authorized to announce candidates for public office in the Democratic first primary election May 5, 1962 as follows:

- FOR DISTRICT CLERK
Roy L. Lane (Re-election)
Ann Justice
B. M. Bennett
- FOR COUNTY JUDGE
O. H. (Onous) Dick
John S. Hart (Re-election)
- FOR COUNTY SCHOOL SUPERINTENDENT
H. R. (Pop) Garrett
FOR JUSTICE OF THE PEACE PCT. 1
C. E. (Pop) Owen, (Re-election)
- FOR STATE REPRESENTATIVE
Scott Bailey
Wayne Gibbons
- FOR STATE SENATOR
Tom Creighton

New Arrivals

Mr. and Mrs. Joe Ernst of Odessa have announced the arrival of a son, Charles Brandon, born Feb. 1. At birth the baby weighed seven pounds. Charles Brandon has one brother, John Gilbert, two and one half years old.

ARMY SURPLUS STORE EASTLAND, TEXAS FOR SALE FAMOUS CEDAR CREST WORK SHOES

and boots. Dress wellington and rough outside wellington boots. INSULATED boots, Army and Navy oxfords, from \$6.95 to \$12.95. Boy's rough outside boots sizes from 2 to 5 1/2. Rubber boots, insulated rubber boots, 4 buckle overshoes. Several types mens jackets with and without hoods, rain coats, rain hats, rain suits, caps, gloves, blankets, sleeping bags, tarpaulins, cots, comforts, coveralls foot lockers, tool boxes, tackle boxes, gas cans, insulated underwear. Hundreds of other gadgets, gizmos and do dads, ALL AT LOW LOW Prices.

ARMY SURPLUS STORE EASTLAND, TEXAS

Today
M. H. PERRY
offers this coverage:
LIFE
HOSPITALIZATION
(tailored plans)
ACCIDENT AND SICKNESS INCOME
RETIREMENT EDUCATIONAL PROGRAMS GROUP
MORTGAGE CANCELLATION
CANCER
(with no age limits)
RANCH LOANS
107 W. Main
Office Ph.: MA 9-2275
Res. Ph.: MA 9-1095



'DOCKED HERE'—The world re-known movie epic "Exodus" is now at the Matinee Theatre in Eastland, and will run through Saturday. It is, adapted from the best-selling book, stars Paul Newman and other screen big names. It has received rave notices everywhere it has shown, and Eastland is fortunate to have such an outstanding film.

TidBits—

(Continued from page 1)

the wheel and his hand in God's hand, and pray like a lost sinner while he totes the barges and lifts the bales. "You can't recognize a Jaycee just by looking at him. To thousands of poor children at Christmas time, he looks like Santa Claus. To millions of citizens who see him sweating in the summer heat to get out the vote, he looks like Uncle Sam in a limp shirt. To the forgotten people in the polio wards and the TB hospitals who depend on fellows like him to gather the money that saves human life, he looks like an angel. And to the political crooks and demagogues who creep into the local governments to pull down the wool curtain of secrecy, close the open doors of public office, and steal away the people's liberties, he looks like the hangman.

"And even if you know a Jaycee today, you won't know him tomorrow. Today he may be an obscure clerk; but after a while in the Jaycees—after getting into bloodstream of community affairs—he'll be hiring and firing clerks by the dozen. Today he may be a follower; tomorrow he'll be a leader. But in the meantime he'll spend time on committees, or running around on cold nights helping on some kind of improvement project, or standing on the street corner with a loud speaker telling people to give, and vote, and go, and come, and listen, and be concerned.

And he'll start getting public respect, and people he doesn't know from Adam will call him by name on the street; and he will be on speaking terms with hundreds he never knew before; and his boss will begin to realize what a valuable employee he is; and his fellow citizens will be turning to him for leadership. And he'll be lucky if his wife loves him enough to gripe like the dickens because he doesn't spend more time at home.

See Me For Your
Real Estate
Needs
Will Build To Suit You
M. A. TREADWELL, Sr.
Phone MA 9-2017

Rotary—

(Continued from page 1)

only missed one meeting in the past two or three years. The Eastland Rotary Club was organized on June 16, 1921 and admitted to membership in Rotary International on Nov. 21, 1921 with 23 charter members.

At least 10 of the original charter members are deceased. Grady Pinkin, T. L. Fagg and

"But his real reward will be the comfortable realization that he is doing things that build communities and states and nations. He can say with solemn pride that while others stayed in the background, he came forward and threw down the gauntlet to every problem or injustice that hung over his community and his neighbors. He can say that while others were following the crowd, he followed his conscience; and that he was working to keep every dot and dash in the Constitution while others were concerned only with putting dollar signs on the ledger. When some were merely yelling "Throw the rascals out!" he was ready to step in. While others just pointed at the dirt, he was swinging a broom.

—JOHN BEN SHEPPERD
Former Attorney General State of Texas
Past President, Texas Jaycees
Past National President United States Jaycees

SI
WE NOW HAVE
MEXICAN COOK BOOKS
COIN BOOKS
(COMPLETE SELECTION)
EASTLAND TELEGRAM

HOOD KING MOTOR CO.
USED CAR SPECIALS
1959 Ford V8 Fairlane Tudor R&H Fordson Drive
1959 Ford 6 Cil. Ranchero Pickup
1957 Ford V8 Hard Top Victoria Radio Head Air Conditioner, Special \$650.00 Standard Transmission Overdrive
1956 Chevrolet Bellair 4 Door 8 Cil. Radio er Air Conditioner and Powerglide.
1955 Chevrolet 4 door Station Wagon
1955 Ford Tudor 8 C.I. Sedan Standard Transmission.
Many other makes and models, CARS, PICKUPS and TRUCKS to select from PRICED TO SELL
Phone MA 9-1736

Reliable BATTERY BUY of the CENTURY
gives you
1 LIGHTNING GET-AWAY!
2 HEAVY-DUTY SERVICE!
• Deepwater capacity; genuine hard-rubber case.
• Heavy-duty locknut screw-post construction.
• Activated Dura-Lead plates, quality-controlled for longer life.
• Permalloy separators, the finest insulators and filter media known.
Horton Tire Service
Phone MA 9-1420
Eastland, Texas

N.C.Q. HEAVY BEEF SALE

Finest Quality Heavy Beef Priced LOWER Than You'd Pay for "Ordinary" Beef Elsewhere!
FILL YOUR FREEZER!



Prices Effective
 Thursday, Friday
 and Saturday

STEAKS

US "W. C. Q."
 Quality Heavy Beef
 Cut "ROUND"
 Lb. **79¢**



ROASTS

CHUCK BLADE Lb. Just **49¢**
 SHOULDER ARM Lb. Just **59¢**

Check These "Money-Savers!"

Red Bacon Swift's Premium Lb. Pkg. **53¢**
Pork Liver Fresh, Sliced Lb. **19¢**
 the "Whole Hog", Neuhoff's
Tennessee Farm Sausage 2 -Lb. Roll **\$1.19**
Cod Portions 12-oz. Pkg. **49¢**
Pizza With Cheese **89¢** With Sausage **98¢**



Libby's Frozen Foods Sale!
Orange Juice 5 6-oz. Cans **\$1.00**
Meat Pies • Chicken • Beef • Turkey 5 8-oz. Pkgs. **\$1.00**
Minich Libby's Leaf or Chopped 7 10-oz. Pkgs. **\$1.00**
Meat Pies Any Variety, Libby's Family Size **39¢**

Libby's "Mix or Match" Sale!
 Peas • Peas & Carrots } 5 Pkgs. **\$1.00**
 or Cut Green Beans
 Peas • Cauliflower } 4 10-oz. **89¢**
 or Whole Okra
 Brussels Sprouts } 3 10-oz. **79¢**
 or Fordhook Lima Beans
 Fries or "Ripple" Potatoes } Your Choice
 Kernel or Cream Corn }
 Greens w Diced Turnips } 5 Pkgs. **89¢**

Merine Antiseptic SAVE 26¢ 7-oz. Bottl. **33¢**
Aspirin Tablets Like A Doctor's Prescription 50's Bottl. **63¢**

STEAK SAUCES
 Heinz "57" 8-oz. **31¢**
 A-1 Sauce 4 1/2-oz. **35¢**
 French's 5-oz. **35¢**
 Worcestershire 27

Charcoal Briquets Royal Oak 10 -Lb. Bag **59¢**
Tomato Juice Hunt's SAVE 24¢ 4 46-oz. Cans **\$1.00**
Hunt's Tomatoes Solid-Pack SAVE 17¢ 6 300's Cans **\$1.00**
Hunt's Peaches Yellow Cling Sliced or 1/2's 4 2 1/2's Cans **\$1.00**
Cake Mixes Betty Crocker, All 19-oz. Layer Varieties 2 19-oz. Pkgs. **69¢**
 Anniversary Special!
Morton's 'Chip-O's' 49¢ Pkg. **30¢**
 Extra-Large Size
Wesson Oil See Coupon 38-oz. Botl. **69¢**
 Save On
Heinz Ketchup 2 14-oz. Bottls. **49¢**
 Del Monte Family or Cream Style
Golden Corn 5 303's Cans **\$1.00**
 Early Garden
Del Monte Corn 5 303's Cans **\$1.00**
 Libby's
Vienna Sausage 5 4-oz. Cans **\$1.00**

Premium Produce... Fresher by Far!

POTATOES

U. S. No. 1 RUSSETS **10 -Lb. Cello Bag 49¢**

Perfect Meat-Mates For Your "W. C. Q." Heavy Beef! Bake 'em, Cream 'em or Fry 'em!

Fresh Crisp **Red Radishes** Cello Pkgs. **5¢**
 Crisp, Green **Pascal Celery** Stalk **15¢**
 Young, Fresh **Green Onions** 2 Bchs. **19¢**
 Young, Tender **Crisp Carrots** 2 1-Lb. Pkgs. **25¢**
 Fancy Northwestern **Anjou Pears** 1-Lb. **19¢**
 Florida Extra-Fancy **Bell Peppers** 1-Lb. **25¢**
Carton Tomatoes Select 3's 4's Ideal for Salads Ctn. **15¢**
Romaine Lettuce Crisp and Fresh, Ideal for Salads Lb. **19¢**
Fancy Avocados Medium Size 3 For **25¢**

Gorman Gatherings King Theatre Will Be Re-Opened Soon

The King Theatre here will open soon under the management of Vernon Baird of Morton. Mr. Baird's son-in-law will assist in operation of the theatre until Mr. Baird moves his family here.

They plan to do some remodeling and install a new screen soon. The theatre will be open seven days a week.

Mrs. J. F. Dean returned Tuesday after several weeks visit with her son and family. Mr. and Mrs. Jimmy Dean and children in Albuquerque, N.M., and her daughters, Mr. and Mrs. Neal Rose in Morton and Mrs. J. H. Hankins in Lubbock.

Mrs. Jo Ann Clark and Jimmy of Bridgeport spent the weekend here with his grandparents, Mr. and Mrs. Marvin Nix and Mrs. J. W. Clark.

Mrs. Estell Craddock spent the weekend with her daughter, Kay Ann, in Denton. Kay Ann is a student at Texas Womens University.

Mr. and Mrs. Gene Kinnison of Moran spent Thursday with Mr. and Mrs. W. B. Lanker. Mrs. Kinnison was called Friday to be here at the bedside of Mrs. Hooker, who became ill Thursday night. Mrs. Kinnison will remain with

her aunt until her recovery.

Mrs. Donald Baskin has returned from Galveston where she had been at the bedside of her father, Mr. Trim, who was a patient in John Sealy Hospital. He was released from the hospital and returned to his home in Lamesa.

Recent visitors in the home of Miss Dora Baskin were Mrs. Frances Warden of Desdemona and Mr. and Mrs. M. L. Baskin of Odessa.

Mrs. J. E. Brown and Mrs. B. Lewis were business visitors in Abilene on Wednesday.

Recent guests in the home of Mr. and Mrs. R. C. Boswell were her sisters, Mrs. Tom Cook of Fort Worth and Mr. and Mrs. Wylie Yeager of De Leon, and their son and family, Mr. and Mrs. Bob Boswell and children of Fort Worth, Mr. and Mrs. Ray Squyers and son of Fort Worth, Mr. and Mrs. Dwyate Boswell and Judy of Fort Worth, Perry St. Clair and Mrs. Billy Cox, and children of Comanche, Mrs. Bill Pogue of Moriarty, N. M., and Mr. and Mrs. James Smith, Russell and Carol of Eastland.

Mrs. G. D. Riley and Mrs. R. F. Boucher spent Friday visiting with Mrs. Riley's brother, Ray Duke, who is a patient in a convalescing home in Wichita Falls.

Mrs. Daisy Grisham left Saturday for a three week visit with relatives in Tyler and other East Texas cities.

Mrs. Albert Lewis, who has been visiting her sister-in-law, Mrs. B. Lewis, and other relatives, returned to her home in Odessa Tuesday.

Guests in the home of Mr. and Mrs. J. W. Richardson over the weekend were two of her daughters, Mr. and Mrs. Bill Wood of Waco and Mrs. Farrell Jones and children of Fort Worth. Mrs. Richardson and Jan Jones both have birthdays this month, so they enjoyed a joint birthday dinner Sunday. A number of guests called during the afternoon including Mrs. J. F. Dean, Mr. and Mrs. W. O. Parr and children and other relatives.

Mr. and Mrs. J. D. Pittman spent the weekend in the home of their daughter and son-in-law, Mr. and Mrs. Clyde Evatt and sons in Troop.

Mr. and Mrs. Clinton Ray Humphrey of Alpine were weekend guests in the home of their parents, Mr. and Mrs. Vernon Humphrey and Mr. and Mrs. Raymond Beck.



MRS. VICTOR HARVEY LATHAM

Janice Holder Weds Victor Latham Sat.

Miss Janice Ellen Holder of Cisco and Victor Harvey Latham of Eastland were united in marriage in a double ring 7:30 p.m. in the East Cisco Baptist Church.

Rev. Don Jopling of Fort Worth officiated the ceremony.

Mr. and Mrs. Carlton Holder of Cisco are parents of the bride and parents of the groom are Mr. and Mrs. Homer Latham of Eastland.

Special wedding selections were rendered by Mrs. Ben Krauskopf of Cisco, organist, and Jack Chambliss of Abilene, soloist.

Given in marriage by her father, the bride wore a formal gown of pure white peau de soie styled with a fitted bodice and bouffant skirt which extended into a chapel train. Seed pearl-encrusted Alencon lace outlined the rounded neckline and was repeated in appliques on the skirt. Long sleeves tapered to petal points over the wrists. Back detail featured a small bustle-bow and streamers also repeating the lace motif. The fingertip illusion veil was caught by a coronet of seed pearls and iridescent sequins. She carried a bouquet of orchids and feathered carnations. She wore something old, a gold wedding band belonging to her grandmother, Mrs. C. L. Gilmore; something new, a pearl droplet, gift of the groom; something borrowed, her wedding attire belonging to her sister, Mrs. Charles Spicer of Abilene; a penny in her shoe and a blue garter.

Mrs. Spicer attended her sister as matron of honor. Bridesmaids included Misses Linda Charlene Latham, cousin of the groom, Alice Ann Webb and Patricia Lynn Goleman, and bridesmatron, Mrs. Kenneth G. Simson, all of Cisco.

Attendants were identically dressed in dresses of clear red peau de soie designed with fitted bodices and full skirts. Bodices featured draped necklines and long fitted sleeves. They wore matching net circulets attached to a red bow and carried white feathered carnations atop red muffs.

Susan Duree York and Elizabeth Ann York, of Electra, nieces of the bride, were flower girls and candlelighters. They wore dresses of red velvet and white organza. Each wore a wristlet of white carnations and the flower girl carried a small basket of flowers.

Stephen Ross York and John Kenneth York of Electra nephews of the bride, and Stephen Grant Clements of Arlington, nephew of the groom, served as ring bearer and candlelighters.

Robert B. Latham of Odessa served as best man. Ushers included William M. Clements of Arlington and Donald S. Slator of Abilene, brothers-in-law of the groom. Denny Jack Pugh of Dallas and Charles Askins of Cisco served as Groomsmen.

A reception was held immediately following the ceremony in the church Fellowship Hall. Members of the house party included Mmes. Kenneth W. York, of Electra, sister of the bride, Donald Slator of Abilene, William Clements of Arlington, Joe Gilmore of Fort Worth, James Wright of Eastland, Louise Pryor of Cisco and Misses Ann Grisham of Irving and Sue Neely, Sandra Woolaver and Sharon Shoemaker, all of Cisco.

two piece dress with brown shoes and bag. Pink off-white wool jersey two piece dress with Pink hat, jewelry and gloves complimented her attire. She wore the orchid from her bridal bouquet.

The mother of the bride wore a dress of blue wool flannel with black patent shoes and bag and a flowered hat. She wore a white glamellia corsage.

Mrs. Latham, mother of the groom, chose a dress of silk jersey in brown tones with accessories of brown and amber. Her corsage was of amber glamellias.

Mrs. Latham attended Cisco High School and is presently enrolled as a correspondence student of Texas Tech. College to complete requirements for graduation from CHS in May. She was a member of the Lobo Band, band council, the annual staff, CHS choir and won places in the district and regional bands in 1960-61 and the district band in 1961-62.

The groom is a 1960 graduate of Eastland High School and attended Arlington State College. He is presently employed by Stratoflex in Fort Worth where the couple will reside after February 12.

The rehearsal dinner was hosted Saturday in the Spot Restaurant by the groom's parents.

Las Leales Members Attend Party Monday

Entertaining "James and Jims" Las Leales held its annual Valentine party Monday evening in the Women's clubhouse.

Decorations carried out the hearts and flowers motif. The long table, covered in scarlet satin overlaid with scarlet net, was graced by an arrangement of carnations flanked by white hobnailed hurricane lamps. Individual tables laid in white were centered with scarlet candles encircled by white and red hearts.

Hostesses Mrs. Leslie, Mrs. Little, and Mrs. Robertson served strawberry fluff pie, coffee, and mints.

Games were played during the social hour. Mrs. Leslie and Mrs. Cross were presented boxes of candy for making high score.

Attending the party were Mrs. Anna Bumpass, Mrs. Wayne Caton, Mrs. Opal Cross, Mr. and Mrs. Maurice Dry, Miss Gladys Green, Mr. and Mrs. H. L. Hassell, Mrs. Opal Little, Mr. and Mrs. Bill Leslie, Mrs. Floyd Robertson, Mr.

and Mrs. Homer Smith, and Mr. and Mrs. Jay Whatley.

Next regular meeting of Las Leales will be Monday, February 19, with Mrs. James Young as hostess for the program, "Operation Understanding."

Monthly Meet Of County HD Council Held

The Eastland County Home Demonstration Council met Wednesday, Feb. 7, in the Texas Electric Conference Room with Mrs. Clint McCain, chairman, presiding.

The opening exercises were led by Mrs. Herman Schaefer. All eight county clubs were represented with 31 members attending.

Recommendations by each committee was given and adopted. The T.H.D.A. report on a preplanning meeting held Feb. 1 in Clifton was given by Mrs. C. E. Altom.

Mrs. Beverly Nicholson, County HD Agent, made an announcement of the preplanning meeting on furniture refinishing held Monday at 2 p.m.; the workshop will be held in March.

Members of the Flatwood Club will present the recreation period for the March meeting.

Miss Melbadean Hohertz reported on a 4-H trip to Fort Worth honoring farm youths.

Mrs. Altom, T.H.D.A. chairman, called a meeting to elect delegates for the district meeting in Hillsboro. Elected were Mrs. C. E. Altom, Mrs. Jack Luck and Mrs. Leonal Hale.

The meeting was then adjourned by Mrs. McCain.

Mrs. Crawford Hosts Luncheon For Members

Valentine motif was noted throughout the home of Mrs. Pat Crawford Wednesday when she hosted a covered dish luncheon for the members of the Fidelis Matrons Sunday school class of the First Baptist Church.

Decor of the long dining table and the attractive quarter tables were of red hearts and other Valentine items.

Mrs. Frank Lovett, president, presided with Mrs. Crawford giving the program of the Valentine story. During Mrs. Crawford's presentation she gave each member and guest a Valentine.

Among the 20 attending were five guests, Rev. and Mrs. Haston Brewer, Rev. and Mrs. Henry Littleton and Pat Crawford.

HOSPITAL

Patients in the Eastland Memorial Hospital are the following:

- Margaret Corbell, medical, Eastland
- Mrs. Laura Asher, medical, Eastland
- Mrs. Ida Dickson, medical, Eastland
- Mrs. Mildred L. Traylor, surgical, Carbon Olden
- Mrs. Mary Stark, surgical, Olden
- Willie Charleen Gibson, medical, Breckenridge
- Ruby Estelle Biggs, medical, Eastland
- Annie Palmer, accident, Eastland
- Daisy Lee Allen, medical, Eastland
- Mrs. Josephine Whit, medical, Comanche
- Betty Gooch, medical, Cisco
- Glen Gooch, medical, Cisco
- Ethel M. Scott, medical, Eastland
- Thomas Miles, medical, Eastland
- Brooks Herring, medical, Eastland
- Bertha Mae Williamson, medical, Eastland
- Apolonio C. Hernandez, medical, Eastland
- M. B. Churchwell, medical, Eastland
- James Ward, medical, Eastland
- Arthur A. James, medical, Gordon
- Roma C. Wheat, surgical, Ranger
- Addie Mae Beck, medical, Ranger
- Keith Elliott, medical, Eastland
- Marlee L. Jameson, medical, Ranger

READ THE CLASSIFIEDS

Quick Relief of HEADACHE

For relief of headache, neuralgia and neuritis pain, take STANBACK. A combination of medically-proven ingredients compounded specifically to speed up pain-relieving action. Many doctors recommend the ingredients in STANBACK. Get genuine STANBACK Powders or Tablets—unconditionally guaranteed to relieve pain fast.



Is Change-of-Life Making You Only Half a Woman?



Too tense too tired to be a real companion to your husband?

Special women's medicine can relieve "hot flashes", weakness, nervousness... then you can enjoy life fully again! Has change-of-life left you so weak you feel only "half" alive? Suffocated by "hot flashes", constantly tense... so you can't be an affectionate wife and mother? Don't despair! Lydia Pinkham's Compound can relieve both tension and physical distress! In doctor's tests, Pinkham's gave dramatic help—without costly shots! Irritability is soothed. "Hot flashes" subside. Then most women can go "smiling through" change-of-life without suffering!

If change-of-life has left you only "half" a woman, get Lydia E. Pinkham's Vegetable Compound from druggists. See how fast you can feel "all woman" again!

SLEEP 8 HOURS—WAKE UP TIRED? When due to simple iron-deficiency anemia, take Pinkham Tablets. Rich in iron, they start to strengthen your blood in one day!

BOOK YOUR PEANUT SEED - NOW!

... to get the BEST Seed!
... the size you want!
... when you want it!

make reservations for
WILCO
Certified SPANTEX
or
WILCO
HI-BRED[®]
Certified STARK
PEANUT SEED

A \$5 deposit per pound will reserve your order at your local authorized seed dealer... or write to:

WILSON COUNTY PEANUT CO.
La Vernia
Texas

The Southwest's Exclusive Seed Plant

ALLEN'S COMPLETE AUTOMOBILE REPAIR SERVICE

No matter what your car needs to perform better, you can rely on us, WE'RE always on the job to serve you.

- Brake Service
- Motor Tune Up And Overhaul
- Transmission Repair
- Electrical Service
- Official Inspection Station
- Automobile Parts
- Wheel Aligning
- Wheel Balancing

24 HOUR WRECKER SERVICE

Phones
MA 9-2270
Night
MA 9-2224

ALLEN AUTO REPAIR
AT RUSHING MOTOR CO.
215 SOUTH SEAMAN

Bowling Results

Bowling Results as of February 8, 1962.

Monday Night Men's Handicap League

Club	W	L
Pipkin Sport Center	106	54
T. P. Coal & Oil Co.	95	65
Fiesta Bowl	94	66
Men's Shop	83	77
Safeway	80	80
Borden's	78	82
Eastland Nat. Bank	74	86
Coco Cola	72	88
Texas Electric Ser.	66	94
Fiesta Bowl	50	110

High Team Series

Pipkin Sport Center	2489
High Team Game: Pipkin Sport Center	903
High Individual Series: T. M. Temple	624
High Individual Game: Louis Tiner	247

Thursday Night Men's Handicap League

Club	W	L
Bagwell Motors	108	68
Rockwell Lumber	104	72
G&L Texaco Ser. Sta	102	74
First National Bank	90	86
Robinson Food Mart	90	86
Fiesta Bowl	86	90
Kinnaird Insurance	86	90
Victor Cornelius	84	92
Jordan's Drive Inn	72	104
Texas Electric Ser.	60	116

High Team Series:

Robinson Food Mart	2669
High Team Game: First Nat. Bank	980
High Ind. Series: H. Langford	613
High Ind. Game: J. Farleigh	243

HAVE YOU TRIED IT YET?

Gillette SuperBLUE BLADE

DOUBLE EDGED • DOUBLE ECONOMY

15 for \$1.00
10 for 69¢

FITS ALL GILLETTE BAZORS

Hamner Life Insurance Company

Ben E. Hamner, President

This company has been in operation in this section since 1942 selling policies to be used primarily for burial purposes. We write from \$100 to \$600 and our policies are paid in cash, which allows freedom in the selection of the Funeral Director of your choice.

Ages from 1 month to 90 years. For further information come by to see us at Hamner Funeral Home, 301 S. Lamar, Eastland P. O. Box 431 Dial MAIN 9-2611

HERE'S THE RECIPE



For GOOD HOME-FINANCING

Take one good new or existing home, the necessary down payment, a steady income and some experienced, capable home loan people. Figure out monthly payments that fit the budget, comfortably, and you have the kind of home-financing that's easy to live with. Let us work out the recipe for the best home-financing for you!

First Federal Savings & Loan Association of Ranger

204 Main Ranger, Texas Phone MI 7-1611



MISS DIXIE DURHAM
Pre-Nuptial Tea honoree

Pre-Nuptial Tea Miss Dixie Durham

Miss Dixie Durham of Eastland bride-elect of Charles David Wolford of Ranger, was honored with a tea Sunday afternoon from 3 to 6 p.m. in the Lone Cedar Country Club.

Mrs. Lucile Gerber, owner of Lucile's Flowers, Abilene, hosted the tea.

Members of the house party included Mrs. Noel Kim of Abilene, sister of the prospective bridegroom; Mrs. Jon Tate of Louisiana, sister of the bride-elect; Miss June Durham of Eastland, sister of the honoree; Mrs. M. L. King and Mrs. T. C. Wylie, both of Ranger.

Included in the receiving line were Mrs. Gerber, Mrs. Wolford, mother of the prospective bridegroom, Miss Durham and Mrs. Durham, mother of the honoree.

The serving table was laid with white tulle over satin. Silver appointments, including a coffee service and punch bowl, complimented the table. The centerpiece of white chrysan-

ALEX RAWLINS & SONS

Weatherford Phone LY 4-2726

Designers and Builders of Monuments Since 1910

POWERHOUSE ENGINE IN THE COMPACT OR LOW-PRICE FIELD

RAMBLER

AMBASSADOR V-8

It's a Rambler—it's a performance star—It's a 270 HP powerhouse (270-HP optional). Experts rate the finest, most luxuriously comfortable compact performer going. Seats six-footers. Turns on a dime—a breeze to park, fun to drive! Try the action-packed Ambassador V-8—at your Rambler dealer.

RAMBLER

WORLD STANDARD OF COMPACT CAR EXCELLENCE

PIPKIN MOTOR COMPANY, 314 West

COUNTRY STORE SALE

Bargains Galore!

SAFEWAY



Buys!



Wrapped. — a must. Regular 25c value. **1-Lb. Loaf 19¢**
Common Rolls 33¢ (14-Oz. Pkg.)
 Skylark — For cheese and cold cuts... adds flavor. **1-Lb. Loaf 23¢**
 Mrs. Baird's Angel Food **39¢**

Detergent 49¢ (Giant Box) White Magic. Gets clothes cleaner and brighter.
Miracle Whip 49¢ (Quart Jar) Kraft. (Nu Made Salad Dressing... Qt. Jar 47¢)
Enriched Flour 5 37¢ (5-Lb. Bag) Harvest Blossom.
Cane Sugar 5 52¢ (5-Lb. Bag) Imperial. A good buy.
Pinto Beans 2 19¢ (2-Lb. Bag) Town House. Economical and nutritious.

Always Fresh at Safeway!

Fresh Milk 92¢ (2 1/2-Gal. Ctns.) Blossom Time. Homogenized.
Buttermilk 25¢ (Quart Ctn.) Lucerne. Fresh churned flavor.
Large 'A' Eggs \$1.00 (2 Doz.) Breakfast Gems. Grade "A" Quality. Large Size.

Encyclopedia 49¢ (Book One Only) Mechanics Illustrated. All Others 99¢. How-to-do-it-yourself on thousands of new and exciting home and hobby projects.

FREE OFFER
50 GOLD BOND STAMPS TO HELP YOUR FAVORITE ORGANIZATION GET FREE EQUIPMENT!
 Ask at checkout counter for Gold Bond Group Project Plan information. With Valuable Coupons on Page

Safeway Pork Sale!

Pork Roast 25¢ (Lb.)
 Prime Cut. A shoulder of roast. Serve family generous Whole.

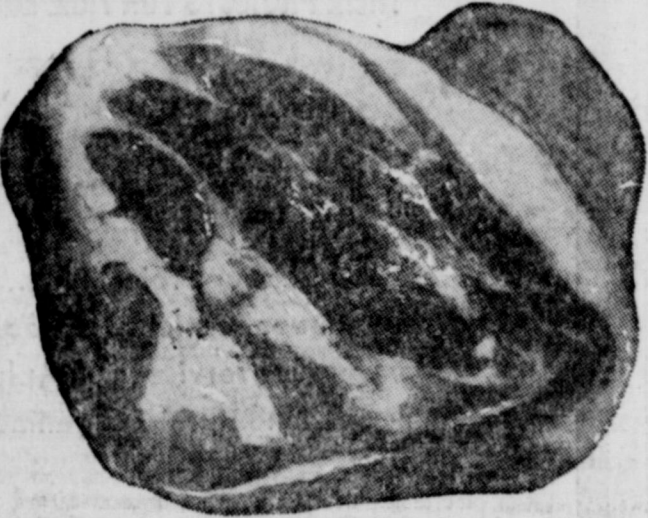

Bananas 2 25¢ (2 Lbs.)
 Golden ripe, tropical fruit. ripened a better unhurried way to preserve flavor.

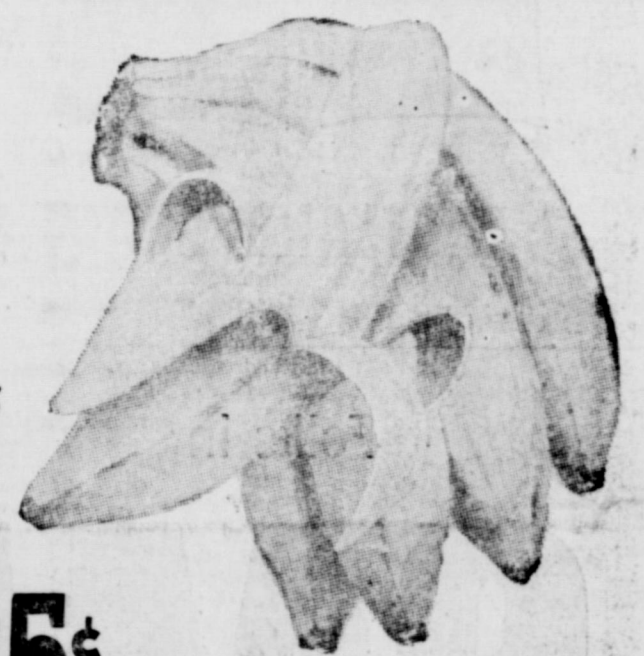

Smoked Chops 89¢ (Lb.)
 Center Cut. Serve your family a tasty breakfast treat.
Ham Steaks 79¢ (Lb.)
Ham Steaks 89¢ (Lb.)
Smoked Chops 33¢ (Lb.)
Loin Roast 43¢ (Lb.)
Sausage 2 79¢ (2-Lb. Pkg.)
Smoked Chops 69¢ (Lb.)

Apples 2 25¢ (Lbs.)
 Red Rome. Fancy Grade.
Grapefruit 5 39¢ (5-Lb. Bag)
 Florida's Finest Pink.

Yams 2 25¢ (2-Lb. Bag) Texas' Finest Kilm Dried. U.S. No. 1 Grade.
Michigan Peat \$1.75 (100-Lb. Bag)

Sup 21¢ (14-Oz. Bottle)
 A treat with a must with French Fries.
5c Off Cheese Special
 For special packages of Best Buy Label Chunk with 5c off labels. This will save you money.

This Coupon Worth 50 FREE GOLD BOND STAMPS
 Plus your regularly earned Gold Bond Stamps with the purchase of **Any Baby Beef or Heavy Beef BEEF ROAST**
 One Per Customer • Coupon Expires February 17, 1962.

This Coupon Worth 50 FREE GOLD BOND STAMPS
 Plus your regularly earned Gold Bond Stamps with the purchase of **THREE — 400-Ct. Boxes Truly Fine White, Pink, Yellow or Aqua FACIAL TISSUES**
 Coupon Expires February 17, 1962.

This Coupon Worth 50 FREE GOLD BOND STAMPS
 Plus your regularly earned Gold Bond Stamps with the purchase of **ONE — Family Size Tube COLGATE DENTAL CREAM**
 Coupon Expires February 17, 1962.

Wake Margarine 24¢ (1-Lb. Ctn.) So easy to spread.
Tuna 35¢ (6 1/2-Oz. Can) Chunk Style. For salads or sandwiches.
Instant Coffee 75¢ (6-Oz. Jar) Rich and flavorful.
Marshmallows 25¢ (10-Oz. Bag) Kraft.
Fig Newtons 39¢ (1-Lb. Pkg.) For snacks or parties.
Cookies 49¢ (1-Lb. Pkg.) Sunshine. Perfect for lunches.

Spiced Peaches 5 \$1.00 (5 No. 2 1/2 Cans) Old Ivory Whole.
Tomatoes 11 \$1.00 (11 No. 1 Cans) Gardenside. Perfect for casseroles.
Chunk Tuna 4 \$1.00 (4 6 1/2-Oz. Cans) Sea Trader Light Meat.

Light Crust Flour 25 25¢ (25-Lb. Bag) In pillow case.
Colgate Deodorant 79¢ (5 1/4-Oz. Can) Florient Lilac or Spice Aerosol.
Wax Paper 21¢ (100-Ft. Roll) Kitchen Charm. Perfect for packing lunches.
Zee Tissue 37¢ (4 Roll Pack) Assorted colors.
Sanitary Napkins 35¢ (12-Ct. Box) Modest Teenage.
Palmolive Soap 21¢ (2 Reg. Bars) Green bars.
Palmolive Soap 29¢ (2 Bath Bars) Green bars.
Vel Beauty Bar 39¢ (2 Reg. Bars) So gentle to your skin.

Liquid Vel Detergent 35¢ (12-Oz. Plastic) Pink. For dishes.
Metrecal 1 79¢ (6 8-Oz. Cans) Vanilla, chocolate, butterscotch liquid diet.
Ad Detergent 75¢ (Giant Box) For automatics.
Vel Detergent 32¢ (Large Box) For every washday.
Ajax Cleanser 33¢ (2 14-Oz. Cans) Washes away grime.
Morton Chip-O's 30¢ (10 1/4-Oz. Pkg.) For snacks and parties. (Regular 49¢)

More Values!
Strawberry 79¢ (44-Oz. Jar)
Peanut Butter 3 99¢ (3-Lb. Jar)

Anchor Hocking Glassware!
Mixing Bowl Set 99¢ (Each) Four piece — 6-inch, 7-inch, 8-inch and 9-inch bowls.
Ovenware Set 99¢ (Each) Five King Seven-piece. Quart casserole, w/cover, 6" pie plate and 6-Oz. Dessert cups.

Redeem this Coupon for 50 FREE GOLD BOND STAMPS with the purchase of \$5.00 or more (Excluding Cigarettes)
 One Per Customer • Coupon Expires February 17, 1962.

Prices and Coupons Effective Thurs., Fri. and Sat., Feb. 15, 16 and 17 in Eastland. We Reserve the Right to Limit Quantities. No Sales to Dealers.



SAFEWAY

New! Gillette Adjustable Razor

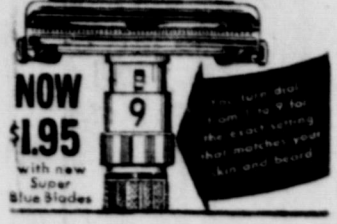

Hilltop News

The senior girls announced Twirp Week at Eastland High School Friday in an assembly with a Chinese New Year theme. The assembly included one skit on Twirp Week in America and a skit on Twirp Week in China.

Girls began asking the boys for dates and paying the way on Friday. Twirp week will end Friday, Feb. 13.

Several Typing I students have been taking speed tests after school to prepare for the Interscholastic League Contest.

Students at E.H.S. were privileged to have a private showing of "The King and I" last Wednesday.

Music Study Club Presents Mrs. Frost

Members of the Eastland Music Study Club met in regular session Wednesday at 3:30 p.m. in the Woman's Club with Mrs. J. M. Lee, president, presiding. All business matters were postponed until another meeting. Mrs. Lee introduced Mrs. Mike George, program leader, who introduced Mrs. Jack Frost and Mrs. D. L. Knaird, accompanist.

Mrs. Frost's program included many of our favorite American compositions. The following compositions were beautifully rendered by Mrs. Frost, soprano: "My Days Have Been So Wonderful Fair", Hopkins; "My Soul's Been Anchored In The Lord", Price; "Come Where My Love Lies Dying", Foster; "From The Land of Sky Blue Water", Cadman; "Hills of Home", Fox; "Mam'selle Marie", Gullen; "Loveliest of Trees", Blake; "Lullaby from The Consul", Menetti; and "Thine Alone", Herbert.

Following her program, Mrs. Frost was presented with two beautiful bouquets. During the refreshment hour, hostesses, Majorie van Hoose, Mmes. J. H. Lee, R. L. Carpenter and Phillip W. Hewett, assisted by Mrs. Don Russell, served red cherry tarts topped with whipped cream, and salted nuts and Valentine mints from a table decorated in the Valentine motif.

The serving table was bid with a white cloth accented by a red heart bordering. Centerpiece for the table was large red heart surrounded by an arrangement of white mums. Members attending were the following: Mmes. R. L. Carpenter, Allen D. Dabney, Sr., Mike George, Griffin Hart, Phillip W. Hewett, Marvin Hood, J. H. Lee, B. W. Patterson, Joseph M. Perkins, Grady Pipkin, Don H. Russell, Frank N. Sayre, and Misses Edna Stripe and Majorie van Hoose.

Eastland visitors included Mmes. J. Wiley Biggs, Bemon W. Brewer, Samuel Butler, Albert Cartledge, Walter E. Chaney, Cyrus E. Frost, Sr., Cyrus B. Frost Jr., Thomas

Regular Meet Of Olden HD Club Is Held

The Olden Home Demonstration Club met Thursday, Feb. 8, in the home of Mrs. Rudi Marshall for their regular meeting.

Mrs. Marshall, president, called the meeting to order and presided over a short business session. Mrs. H. Lawrence brought the devotion. Fourteen members answered roll call with "A Table Etiquette."

Minutes of the previous meeting were read by Mrs. Jesse Melvin.

One visitor, Mrs. Gilbert Copeland, was welcomed to the meeting. Also visiting were Little Joan Mosley and Mrs. Pete Miller's young sons. Mrs. J. L. Kugn was welcomed

ed as a new member of the club.

An interesting talk on Fall Out Shelters was presented by Mrs. Louise McFarland. She also presented Shelter pamphlets to the member.

Mrs. I. E. Tally gave a short review on "The Life of Abraham Lincoln."

Mrs. F. L. Mosley read the poem, "Bank of Time."

The meeting was adjourned at 3:39 p.m. and was followed by a social hour of singing and exchanging of valentines.

Refreshments of frosted punch, cookies, nuts and mints were served by Mrs. Homer Lawrence, hostess for the day. The next meeting will be held Feb. 19 in the home of Mrs. J. D. Herrell.

James Johnson, who is stationed at Fort Polk, La., visited recently in the home of his parents, Mr. and Mrs. N. A. Johnson.

Announcing

WE HAVE JUST BEEN APPOINTED EXCLUSIVE DEALER for

J & J INSECT AND RODENT BAITS

KILL RATS AND MICE OVERNIGHT

and control Army Worms, Roaches, Ants, Grasshoppers and most other insects.

FAST - SAFE - SAVE 80%

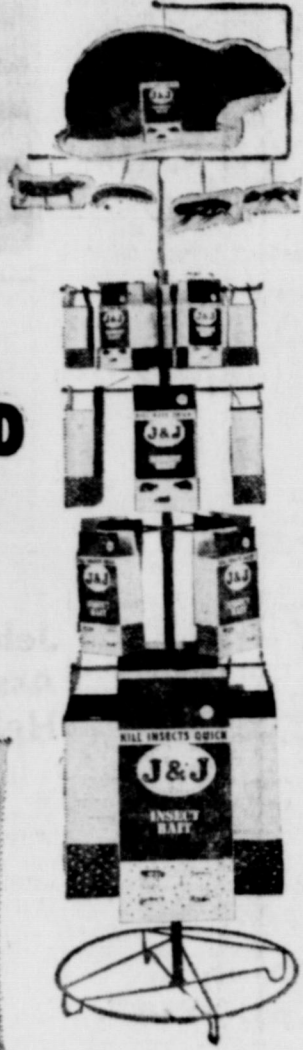

EASTLAND GRAIN & SEED

204 N. SEAMAN

MA 9-2288

Folks in Eastland who are

SMART

will discover that nobody beats Valiant for value!

If you are looking for a SMART BUY in a compact, look at a Valiant. You'll find that you get 101-horsepower pep, Torsion-Aire Ride, Unibody construction, an alternator in place of a generator, generous trunk space, plus lots of other features you'd pay extra for in some other compacts. And Valiant is the lowest-price compact to offer all these things!



BUY

where trade-in allowances are sky high!

Rushing Motor Company
215 S. Seaman
Blevins Motor Company
514 W. Main

Special Offer from your friendly GOLD BOND Merchants

Valuable...Free... GOLD BOND STAMPS

TO HELP YOU GET YOUR GIFT FASTER PLUS HELP ANY GROUP COMPLETE OR START THEIR PROJECTS FOR FREE EQUIPMENT

Organizations throughout the country are enjoying free equipment from coffee urns to school buses received from the Gold Bond Group Project Plan...churches of all denominations, schools, PTA's Little League, service clubs plus many, many other non-profit organizations.

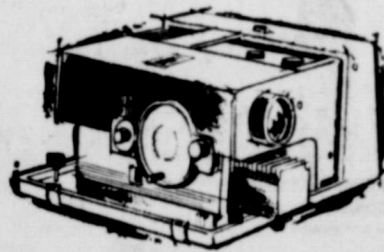

Clip and Redeem These Valuable GOLD BOND Coupons HELP YOUR FAVORITE GROUP GET FREE EQUIPMENT AND GET EXTRA GOLD BOND STAMPS FOR YOURSELF.

50

Bring this Valuable Coupon to your favorite Safeway Store!

THIS COUPON IS WORTH 50 FREE GOLD BOND POINTS

to help my favorite group complete their project for free equipment

NAME OF GROUP PROJECT _____

YOUR NAME _____

COUPON EXPIRES 24 FEBRUARY

50

50

Redeem This Coupon For 50 FREE GOLD BOND STAMPS AT ANY GOLD BOND SERVICE STATION WITH PURCHASE OF \$1.00 OR MORE

NAME _____ COUPON EXPIRES 24 FEBRUARY 62



Ask at any of these friendly Gold Bond Merchants for mail-in card to get full information about the Gold Bond Group Project Plan. Be sure to redeem valuable coupons worth 50 Free Gold Bond Stamps and 50 points toward free equipment for your favorite group.

Safeway

504 E. MAIN EASTLAND, TEXAS

Tucker's Texas

503 W. MAIN EASTLAND, TEXAS

HOUSE

The Public, c/e certificate of no inheritance tax.

J. B. Brandon to C. A. McDaniel, release deed of trust.

J. B. Cullender to T. H. Dolan, release of vendor's lien.

Travis Crutchfield to George Lepel, warranty deed.

Travis Crutchfield to George Lepel, bill of sale.

George W. Cooper to Lone Star Gas, right-of-way easement.

Commercial State Bank of Ranger to J. B. Houghton, Jr., release of vendor's lien.

City of Ranger to Mrs. Richard E. Marlow, cemetery deed.

Earl Conner, Jr. to State of Texas, deed.

J. M. Corzelius to Great Western Drilling Co., oil, gas and mineral lease.

V. H. Chapman to Great Western Drilling Co., oil, gas and mineral lease.

Russell Cobb, Jr. to Day Operating Co., production payment.

Russell Cobb, Jr. to Dunigar Tool & Supply Co., production payment.

City of Ranger to Joe A. Dennis, cemetery deed.

Eastland National Bank to Earl Conner, Jr., release deed of trust.

R. H. Echols to Great Western Drilling Co., oil, gas and mineral lease.

Nora Edson to Great Western Drilling Co., oil, gas and mineral lease.

John Edmonson to Great Western Drilling Co., oil, gas and mineral lease.

Harvey C. Ellis by W. M. Jarrell to W. M. Jarrell, oil, gas and mineral lease.

Mrs. Isabel Folts to Phil S. Kendrick, Jr., oil, gas and mineral lease.

J. O. Fox, deceased to The



'NICE AND WARM'—Hoping Mr. Groundhog is right with his prediction of more cold weather, are these recently-jacketed EHS footballers. They are from left to right, standing, Gayle Chaney, Mike Graham, Jimmy Moylan, Bob O'Steen, Buddy Moser and Jody Cooper. Kneeling from left to right are Gary Graham, Tommy Beck, Bob Cartwright, Dickie Byars and Larry Howle. (Photo by A&C Studio.)

Public, c/e probate.

De Lois Francis to Great Western Drilling Co., oil, gas and mineral lease.

First Hutchings-Sealy National Bank of Galveston to Richard Windham, lease agreement.

First National Bank of Cisco to L. H. Lem, release deed of trust.

Albert Fauth to Great Western Drilling Co., oil, gas and mineral lease.

First Federal S&L Assn. of Ranger to H. C. Ables, release deed of trust.

Graridge Corp. to Cisco Pipe Line Co., assignment of right-of-way.

Wilson E. Guest to J. A. Bates, warranty deed.

Flora Grisham to M. A. Porter, release of vendor's lien.

Walter Goodwin to Great Western Drilling Co., oil, gas and mineral lease.

Great Expectation Oil Corp. to Great Western Drilling Co., oil, gas and mineral lease.

Walter E. Gill to Great

Western Drilling Co., oil, gas and mineral lease.

Oscar M. Gage to O. M. Gage, Jr., warranty deed.

Oscar M. Gage to O. M. Gage, Jr., warranty deed.

Klough Hilburn Hearson to Herbert S. Hilburn, release of vendor's lien.

Herman H. Harrelson to R. Don Montgomery, warranty deed.

Ora Hansard to Great Western Drilling Co., oil, gas and mineral lease.

Grace Harned to Joe Johnson, warranty deed.

W. M. Isenhower to Southwestern Bell Telephone Co., right-of-way.

Gertrude Jones to Geo. A. Bury, deed of trust.

Cecil Jessup to J. D. Taylor, mineral lease.

John Krack to Great Western Drilling Co., oil, gas and mineral lease.

Phil S. Kendrick, Jr. to Kendrick Oil Co., assignment of oil and gas lease.

W. S. Kendall to Church of Christ, Cisco, warranty deed.

Estate of Fannie J. Kimmell to Lone Star Gas Co., right-of-way easement.

Merlene King to Great Western Drilling Co., oil, gas and mineral lease.

Frank Kirk to Great Western Drilling Co., oil, gas and mineral lease.

Samuel H. Kohn to Adah Charline Iobe, agreement.

L. H. Lem to Wilma Helen Berry, warranty deed.

Charles W. Larkin to Great Western Drilling Co., oil, gas and mineral lease.

C. B. Long to Great Western Drilling Co., oil, gas and mineral lease.

L. L. Laws to Great Western Drilling Co., oil, gas and mineral lease.

W. J. Lasater to Great Western Drilling Co., oil, gas and mineral lease.

Zulus D. Mehaffey to Daryl G. Rice, warranty deed.

Armand M. Morrell to Phil S. Kendrick, Jr., oil, gas and mineral lease.

R. Don Montgomery to First Federal S&L Assn. of Ranger, deed of trust.

Carl Page to Lela Cross, warranty deed.

O. D. Phillips to Leta Allen, agent, deed of trust.

Spelman Prentice to Low Drilling Co., Inc., mineral deed.

Spelman Prentice to Low Drilling Co., Inc., assignment of oil and gas lease.

Carrie Richards to Great Western Drilling Co., oil, gas

and mineral lease.

Mrs. Nettie Rider to J. E. Hughes, warranty deed.

M. A. Storey, d/b/a Storey's Radio & TV Service to The State of Texas, state tax lien.

Anice White Steed to Great Western Drilling Co., oil, gas and mineral lease.

Billy Earl Simpson to Great Western Drilling Co., oil, gas and mineral lease.

Anna Lee Ball Simpson to Great Western Drilling Co., oil, gas and mineral lease.

Jack Steven to Great Western Drilling Co., oil, gas and mineral lease.

T. M. Shugart to Great Western Drilling Co., oil, gas and mineral lease.

A. P. Shugart to Great Western Drilling Co., oil, gas and mineral lease.

Tempie Eva Smoot to Virgil Rufus Wagley, power of attorney.

Grace L. Sammons to W. M. Jarrell, oil, gas and mineral lease.

E. L. Sikes to Great Western Drilling Co., oil, gas and mineral lease.

Mrs. J. C. Timmons to Great Western Drilling Co., oil, gas and mineral lease.

Texaco, Inc. to C. M. Gox, release of judgment lien.

Thornton Steel Co. vs. W. A. Garrett, d/b/a W. A. Garrett Lumber Co., abstract of judgment.

Ima E. Thompson to W. M. Jarrell, oil, gas and mineral lease.

Flossie Underwood to Great Western Drilling Co., oil, gas and mineral lease.

Hester Wilson to Gertrude Jones, warranty deed.

W. G. Westmorland to Great Western Drilling Co., oil, gas and mineral lease.

N. S. Woods to Great Western Drilling Co., oil, gas and mineral lease.

Agusta Weid to Great Western Drilling Co., gas and mineral lease.

D. B. Warren to Great Western Drilling Co., oil, gas and mineral lease.

H. T. Wilson to Great Western Drilling Co., oil, gas and mineral lease.

J. M. Westmorland to Great Western Drilling Co., oil, gas and mineral lease.

A. Henson Wagley, deceased to The Public, proof of heirship.

Western Natural Gas Co. to Gordon Woods, release oil and gas lease.

Western Natural Gas Co. to W. M. Jarrell, assignment of oil and gas lease.

Court of Civil Appeals

The following proceedings were held in the Court of Civil Appeals, Eleventh Supreme Judicial District of Texas.

Affirmed

City of Abilene et al v. Irene Jones et al. (Opinion by Judge Walter)

Reversed in Part and Affirmed in Part

Mrs. Norah McCain et al v. W. S. Swilley et al. (Opinion by Judge Walter)

Motions Submitted

Pete-Rae Development Company et al v. State of Texas. Appellant's motion for rehearing.

Aetna Casualty & Surety Company v. Charlie E. McCartney. Appellee's motion for rehearing.

Thorpe Insulation Company v. Howard Donald Rice. Appellant's motion for rehearing.

Mrs. Baird's Bakeries, Inc. v. Bobby Lewis Roberts et al. Appellant's motion for permission to file supplemental transcript.

M. K. Hall & Company v. Carlos Caballero. Appellant's motion for leave to file supplemental transcript.

Houston Natural Gas Corp. et al v. Oscar Wyatt, Jr. Agreed motion for extension of time for filing appellee's brief.

Clifton L. McElwee et al v. Mrs. Clara B. Rice. Appellee's motion for extension of time to file brief.

Alexander, Inc. et al v. Trammell-Swanson Insurance Agency. Appellant's motion for extension of time to file record.

Motions Granted

Mrs. Baird's Bakeries, Inc. v. Bobby Lewis Roberts et al. Appellant's motion for permission to file supplemental transcript.

M. K. Hall & Company v. Carlos Caballero. Appellant's motion for leave to file supplemental transcript.

Houston Natural Gas Corp. et al v. Oscar Wyatt, Jr. Agreed motion for extension of time for filing appellee's brief.

Clifton L. McElwee et al v. Mrs. Clara B. Rice. Appellee's motion for extension of time to file brief.

Alexander, Inc. et al v. Trammell-Swanson Insurance Agency. Appellant's motion for extension of time to file record.

Motions Overruled

Pete-Rae Development Company et al v. State of Texas. Appellant's motion for rehearing.

Aetna Casualty & Surety Company v. Charlie E. McCartney. Appellee's motion for rehearing. (Written opinion by Judge Walter.)

Thorpe Insulation Company v. Howard Donald Rice. Appellant's motion for rehearing.

R. F. Ferguson, et al vs. M. E. Lawrence, et al, appointment of receiver.

Anna Marsh vs. R. E. Marsh, divorce.

Dallie Frances Pollard vs. Lester F. Pollard, divorce.

ORDERS AND JUDGMENTS

The following orders and judgments were rendered from the 91st District Court last week:

Billie L. Washington vs. Tommie L. Washington, judgment.

Edna Carroll vs. Ronald E. Carroll, order of dismissal.

Marvin C. Green vs. Joyce L. Green, order of dismissal.

R. F. Ferguson, et al vs. M. E. Lawrence, et al, order.

Chester G. Clark vs. Maxie L. Sollomon, a widow and minor son, Billy Sollomon, order of dismissal.

Wylie Funeral Home vs. Alfred M. George, judgment.

JOHN HART

—FOR—

COUNTY JUDGE

(Re-Election)

The Financial Condition of Eastland County is in the Best Shape Than For Many Years.

I WILL APPRECIATE YOUR SUPPORT IN THE DEMOCRATIC PRIMARY MAY 5th

• FREE •

Estimates On **RE-ROOFING**

Or Repair Your Old Roof. Residential and Commercial

Eastland Roofing Co.

Nob's Squiers Phone MA 9-2370

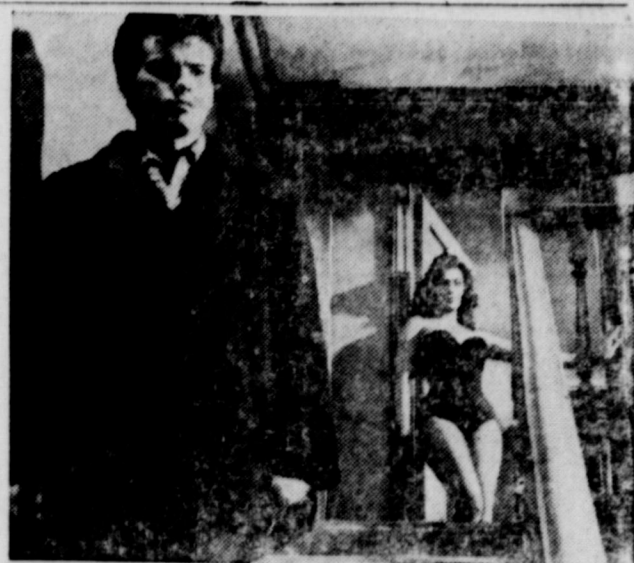

'LOOKING'—Horst Buchholz has no time for the obvious charms of Shari as he continues his search for his missing sweetheart in "Tiger Bay," the exciting manhunt thriller which shows one time only at the Majestic Theatre Tuesday. Starring John Mills and Buchholz, the action of the picture takes place in and around the Tiger Bay section of Cardiff, one of the most colorful and tumultuous ports in Great Britain. The film is the first of five in a subscription series offered by the Civic League and Garden Club. Tickets for the series are still available for the series at \$5. each. You may phone MA 9-1349 for tickets.

Jehovah Witness Assembly To Be Held In Bowie

The Watchtower Bible and Tract Society of New York, governing body of Jehovah's Witnesses, officially announced this week Jehovah's Witnesses will hold a three day assembly in Bowie, March 13-25.

The City Auditorium will be used for the occasion. Upard of 750 delegates will attend the sessions from north-central Texas.

C. L. Boase, presiding minister of the Eastland congregation, said, "the assembly is not a revival, but is held primarily to advance Christian Bible education."

The three day program includes a variety of talks on Bible subjects. Groups of ministers will discuss ministerial problems and demonstrations will teach how Christians should conduct Bible studies. Sessions will be conducted morning, afternoon and evening, with the baptism of new ministers on Saturday afternoon.

The convention theme is "Faithfully increase Our Praise to Jehovah."

The feature speaker on the program appearing daily will

SERVICES PENDING

Funeral services are pending at Hamner Funeral Home for Mrs. Mary Loper, longtime Eastland resident.

She died around 5:30 p.m. in the Eastland Memorial Hospital following a lengthy illness.

Jehovah Witness Assembly To Be Held In Bowie

be W. R. Thomas, from Jehovah's Witnesses world headquarters in Brooklyn, New York.

MAJESTIC

NOW THRU SAT. Features 4 and 8 o'clock Sat. Features 12:30 4:30-8:15

"THE DRAMA AND THE PASSION OF ONE OF THE EPIC EVENTS OF THE TWENTIETH CENTURY!"

"A TERRIFIC SHOW... AN AMAZING ACHIEVEMENT!"

"THE BEST BLOCKBUSTER OF THE YEAR... RIPS THE HEART!"

OTTO PREMINGER PRES. J. PAUL NEWMAN EVA MARIE SAINT RALPH RICHARDSON-PETER LAWFORD LEE J. CUBB-SAL MINO-JOHN DEREK JILL HAWORTH

EXODUS

Funeral services are pending at Hamner Funeral Home for Mrs. Mary Loper, longtime Eastland resident.

She died around 5:30 p.m. in the Eastland Memorial Hospital following a lengthy illness.

FURNITURE CARPET APPLIANCES

Quality Merchandise at Every Day Low Prices **FREE DELIVERY — NO CARRYING CHARGES ON FURNITURE and CARPETS FOR 1 FULL YEAR**

Ranger Furniture Exchange

123 N. RUSK "BRASHIER'S" Ranger Phone MI 7-1404

BOWLING is FUN!

PLENTY OF LANES HERE

NO LONG WAIT BEFORE YOU BOWL

For the spur-of-the-moment bowler, we've lanes aplenty. So, strike out now for bowling fun.

Our bowling facilities are the finest; all planned for your convenience and pleasure. Bowl here and see.

FIESTA BOWL

EASTLAND

LOVELACE

EASTLAND TEXAS Phone MA 9-2440

Long Distance Moving Since 1929—

Here's what QUALITY has done!

At last count there were 1,499,927 Chevrolet trucks over 10 years old still working—424,381 more than any other make.



1962 CHEVROLET JOBMASER TRUCKS

It's built better...work longer!

Chevrolet builds a truck, it's a quality truck. This policy sense. Chevrolet trucks last longer... cost less than other makes to operate and maintain over the years... continue to bring a higher trade-in value, and, as a result, are bought by more people. We invite you to come in and

examine this quality closely and to take a 1962 demonstrator out for a good long test drive. Note the cab comfort, the good visibility, the smooth ride, the solid feel of its quality. Compare Chevrolet truck features with those of other makes. Then decide which are your wisest investment. We're sure it will be Chevrolet's.

- A Chevrolet truck tailgate is sturdier because it has double-wall construction and strong steel chains in tough rubber casing to support it.
- Quality independent front suspension fights road shock more effectively than other types—provides more protection for the truck, load and driver.
- The standard 235-cu.-in. 6-cylinder Chevrolet truck engine has worked more miles than any other. There are nine more engines to choose from.

See your Chevrolet dealer for trucks that keep running and running!

WEN MOTOR COMPANY INC.

MAIN EASTLAND PHONE MA 9-2676

A & C STUDIO

Portraits Commercial Weddings Anniversaries

PROFESSIONAL PHOTOGRAPHY AT YOUR HOME OR OUR STUDIO

CALL MAIN 9-2616 DAY OR NIGHT

311 W. MAIN

Associated With Cotton's Studio, Cisco

CALL TODAY!



ROBERTSON TV SALES & Service

RCA VICTOR DEALER S.E. Corner of Square Ph. Main 9-1625

Call MA 9-1707 for Classified Ads

HAMNER FUNERAL HOME
Ben E. Hamner, Owner

Serving Eastland County since 1924 with ambulance and funeral service. Our ambulances are oxygen equipped and air conditioned. Through our nation-wide connections with other funeral directors, we can handle a funeral from any point in America. We offer this service knowing that we can relieve the family of all burdens incident to any death away from home.

Eastland Dial MA 9-2611

CHURCH NEWS



HOLY TRINITY EPISCOPAL CHURCH
710 S. Seaman
Rev. William Ralph Woods
SUNDAY
9:15 a.m.: Church School
10 a.m.: Morning Prayer
10:15 a.m.: Holy Communion & Sermon
WEDNESDAY
6:30 a.m. & 9 a.m.: Morning Prayer & Holy Communion
5:30 p.m.: Evening Prayer & Litany

FIRST CHRISTIAN CHURCH
Corner Olive & Lamar
Ray Heckendorn, Pastor
Feb. 15-21
SATURDAY
11 a.m.:—old Youth Fellowship Meet
SUNDAY
9:45 a.m. Church School
11 a.m. Morning Worship
6 p.m.: Youth Meeting
7:00 p.m.: Evening Vespers
MONDAY
9:30 a.m. Priscilla Group
3 p.m. Martha Group
WEDNESDAY
5 p.m. Junior Choir
6:30 p.m. Fellowship Dinner

UNITED PENTECOSTAL CHURCH
208 N. Dixie
Rev. Freddie Waldrep
SUNDAY
9:45 a.m.: Sunday School
11 a.m.: Morning Worship
7:45 p.m.: Evening Service
WEDNESDAY
7:45 p.m.: Prayer Meeting
SATURDAY
7:45 p.m.: Pentecostal Conquerers.

CALVARY BAPTIST
REV. FLOYD OSBORN
207 N. OAK ST.
SUNDAY
10 a.m.—Sunday School
11 a.m.—Morning Worship
7 p.m.—Prayer Service
7:30 p.m.—Evening Worship
WEDNESDAY
7:30 p.m.—Midweek Prayer Service

CHURCH OF GOD
Corner Lamar and Valley
Rev. W. E. Hellenbeck Jr., Pastor
SUNDAY
10 a.m.: Sunday School
11 a.m.: Sermon
6:45 p.m.: Youth Fellowship
7:30 p.m.: Sermon
WEDNESDAY
7:30 p.m.: Prayer Service

CHURCH OF THE NAZARENE
Rev. Clarence Manners
613 W. Main
Sunday
10—Sunday School
11—Morning Worship
6:45 p.m.—N.V.P.S.
7 p.m.—Evening Services
Wednesday
7 p.m.—Mid-week Prayer Service
FRIDAY
Noon—Prayer and Fasting
3:15 p.m.—Children Hour

CHURCH OF CHRIST
Corner of Plummer and Daugherty
Gary B. Adams, Minister
SUNDAY
9:30 a.m.—Bible Class For All Age Groups.
10:20 a.m.—Morning Worship
2:00 p.m.—Visitation of Shut-ins.
6:00 p.m.—Young Peoples' Meeting.
7:00 p.m.—Evening Worship.
WEDNESDAY
9:30 a.m.—Ladies' Bible Class.
7:00 p.m.—Prayer Meeting and Bible Study.

OLDEN BAPTIST CHURCH
Rev. Bill Penland, Pastor
Olden
Sunday
Sunday School 9:45 AM
Morning Worship 11:00 AM
Training Union 6:00 PM
Evening Service 7:00 PM
WEDNESDAY
Prayer Service 7:30 PM

MOVAH'S WITNESSES
Curtis Boase
204 N. Dixie St.
SUNDAY
3 p.m.: Watchtower Bible Study
WEDNESDAY
8 p.m.: Mid-week Bible study
FRIDAY
7:30 p.m.: Service meeting
8:30 p.m.: Theocratic Ministry school

OLDEN METHODIST CHURCH
Willias C. Fisher, Pastor
Olden
Sunday
Morning Worship 9:00 AM

FLATWOOD CHURCH OF CHRIST
Truman Carter, Pastor
Flatwood
Sunday
Sunday School 10:00 AM
Morning Worship 11:00 AM
Evening Service 7:00 AM

CARBON METHODIST CHURCH
James W. Waller, Pastor
Carbon
Sunday
Sunday School 10:00 AM
Morning Worship 1:00 AM
Methodist Youth Fellowship 6:00 PM
Evening Service 7:00 PM
Wednesday 7:00 PM
Mid-Week Service 7:00 PM

FIRST PRESBYTERIAN CHURCH
Rev. Eugene Surface, Pastor
Sunday
10:00 a.m. - Church School
11:00 a.m. - Divine Worship
12 noon - Monthly meeting of the Church Session on the Sunday after the first Wednesday.
Tuesday
9:30 a.m. - United Presbyterian Woman meet on the first and the third Tuesdays of each month.

FIRST METHODIST CHURCH
Wm. S. Fisher, Pastor
215 S. Mulberry
SUNDAY
9:45 a.m.: Church School
10:55 p.m.: Worship Service
6:15 p.m.: Youth Fellowship
7 p.m.: Evening Worship
TUESDAY
9:30 a.m.: W.S.C.S. WEDNESDAY
7:30 p.m.: Choir rehearsal Wesleyan Guild every 1st & 3rd Wednesdays
Official Board Monday after 1st Tuesday
Five Commissions—every 1st Monday

ASSEMBLY OF GOD
Rev. Frank Evans, Pastor
SUNDAY
9:45 a.m.: Sunday School
11 a.m.: Morning Worship
6:45 p.m.: Christ Ambassadors
7:30 p.m.: Evening Service

FIRST BAPTIST CHURCH
Rev. Haaton Brewer, Pastor
108 W. Plummer
SUNDAY
9:45 a.m.: Sunday School
11 a.m.: Morning Worship
6:15 p.m.: Training Union
7:30 p.m.: Evening Service
TUESDAY
9:30 a.m. & 1 p.m.: WMU Mission Study and Luncheon
WEDNESDAY
6:45 p.m.: Sunbeam Band Royal Ambassadors



5 loads for the price of 1-only with a GAS dryer

Have a real Scottish fling with a gas dryer! Gas dries a load of laundry for about a penny—compared with a nickel or more a load for non-gas automatics! And gas is fastest in drying cycle. Saves ironing time, too, because with the wrinkle-free setting, wash 'n' wear clothes need only touch-up ironing or none at all! So scoot over to top economy and performance—buy a gas dryer now.

Save during Dryer Buyer Days AT GAS APPLIANCE DEALERS AND LONE STAR GAS COMPANY

NORGE dryer buyer days special

NEW...BEAUTY SHOP AT HOME HAIR DRYER

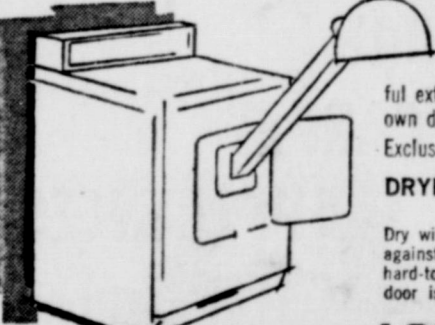

This hair dryer accessory attaches easily to port of new Norge gas clothes dryer. Ready to use in seconds. Wonderful extra for drying even children's hair. Easy terms—name your own down payment.
Exclusive 4-way clothes drying in new Norge.
DRYER and HAIR DRYER now only \$183.00 plus tax
Dry with or without heat, with or without tumbling. Lifetime warranty against rust. Dry up to 120 minutes without resetting for those heavy, hard-to-dry things. Knee-action door latch. All drying action stops when door is opened, and starts again automatically when door is closed.

LONE STAR GAS COMPANY

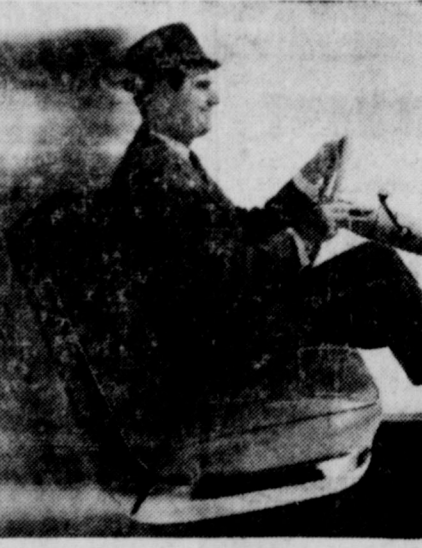

No stammer in the take-off.... with Turbine Drive Buick!
The smoothest, hottest automatic transmission (Turbine Drive) is standard equipment on every Buick LeSabre. That's one reason LeSabre is the year's best power value. LeSabre also gives you the exclusive "go" of Advanced Thrust, a big Wildcat engine, finned aluminum front brakes—all at no extra cost. Note: LeSabre costs you less than many "low-price" car models. See it! Buick LeSabre is the buy.

MUIRHEAD MOTOR CO.

301 W. Commerce Eastland, Texas
Big selection! Big values! See your Buick Dealer for Double Check Used Cars

WE GIVE Round-Up STAMPS

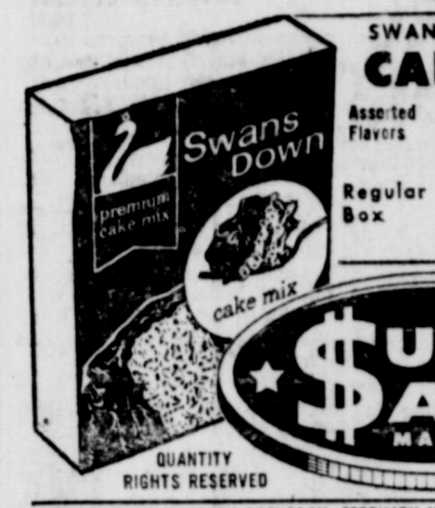

SWANSDOWN LAYER CAKE MIX
Assorted Flavors
Regular Box
29¢



PRICES GOOD THROUGH SATURDAY, FEBRUARY 17

Baby Beef Loin **79¢**
STEAKS Lb.

Wilson's Crispbite Sliced **45¢**
BACON Lb.

Philadelphia Cream **33¢**
CHEESE Large 8-oz. Pkg.

Rath Blackhawk Pure Pork **75¢**
SAUSAGE 2 Lb. Bag

Market Sliced **45¢**
BOLOGNA Lb.

39¢
ENCHILADA DINNERS 12-Oz. Pkg.

LIBBY'S VIENNA SAUSAGE **23¢**
Reg. Can

CONCHO CUT **25¢**
GREEN BEANS 2-303 Cans

WAPCO WHOLE **25¢**
NEW POTATOES 2-303 Cans



79¢
VELVEETA CHEESE FOOD 2-Pound Box

WESSON OIL
24-Oz. Bottle **49¢**

February Fiesta of Savings

WHITE SWAN **CORN**
Luncheon Style or Cream Style Golden

SUPER SAVE **MARGARINE**
Pound Carton

Gold Medal FLOUR
BLEACHED ALL PURPOSE

ARMOUR'S STAR **CHOPPED HAM**
12-Oz. Can **53¢**

MAXWELL HOUSE **INSTANT COFFEE**
Giant 10-Oz. Jar **\$1.19**

LOOK AT THE SAVINGS

DEVILED HAM UNDERWOOD'S
PICKLES WAPCO Sour, Dill or Kosher Dill

FIG NEWTONS NABISCO
INSTANT POTATOES BORDEN'S INSTANT

TUNA CHICKEN OF THE SEA Green Label
METRECAL LIQUID Vanilla, Chocolate or Butterscotch

METRECAL WAFERS
TEA LIPTON'S
TEA BAGS LIPTON'S

INSTANT TEA LIPTON'S

CONCHO PEELLED TOMATOES

GOLD MEDAL **FLOUR** 5-Pound Bag

PLUMROSE DANISH CANNED **HAM** 2-Pound Can

FAB heavy duty formula

ARMOUR'S STAR **CHOPPED HAM** 12-Oz. Can **53¢**

MAXWELL HOUSE **INSTANT COFFEE** Giant 10-Oz. Jar **\$1.19**

BLACKBERRY JELLY MORTON'S

CHIP-O'S MORTON'S

DOG FOOD GAINES

FRESH GROUND BEEF

Neuhoff Lone Star Thick **SLICED BACON** 2 Lb.

SUN KIST **LEMONS** Lb. **17¢**

MacMOY'S Super Save
400 S. Seaman Home Owned—Home Operated