



**classified**

Phone  
629-1707  
For Want Ads

**FOR SALE**

FOR SALE--23 channel CB Radio. Regular \$104.95. Only \$129.88. Model #13882. See at Wards Catalog Stores. t-1f

FOR SALE--Dining room suit with 6 chairs and buffet, 1 bed room suite, 1 gas cook stove, 2 gas heaters, 1 washing machine. All in good condition. Johnny Laughlin, 602 S. Mulberry., 629-1389. t-25

FOR SALE--3 bedroom, 2 bath modular home on 75' x 150' lot. Central air and heat. All electric. Built in oven and cook top. Dishwasher and disposal. Owner will finance with reasonable terms. Call 629-2907. t-1f

FOR SALE--Large eggs 65c dozen. 503 St. Charles St. (end of North Daugherty St.). t-29

FOR SALE--1969 Plymouth Fury III four-door sedan, gold in color. Radio, heater and air conditioning. Excellent condition. See car at apartment housing complex, Gorman, Mrs. O.N. Justice, 734-2809. t-25

FOR SALE--Garden Tillers for sale or Rent. See Gene at Wards. t-1f

FOR SALE--WATER FRONT PROPERTY ON LAKE LEON--3 room cottage furnished. Deep water near dam. Nearly new dock. Styrofoam docks. Call 629-1987. t-1f

FOR SALE--1971 Chevrolet Impala. Extra nice. 4 door, automatic, air conditioner, radio, power steering, power brakes. Priced for quick sale. \$1,495.00. P

FOR SALE--2 bedroom home. 500 S. Green. t-1f

MISC. FOR SALE--Clean rugs, like new, so easy to do with Blue Lustre. Rent electric shampooer \$1. Perry Brothers. t-24

FOR SALE--If carpets look dull and drear, remove spots as they appear with Blue Lustre. Rent electric shampooer \$1. Coats Furniture. t-24

FOR SALE--Good 1965 Chevrolet Impala. New license plates. 5 good tires. 629-1278. t-24

FOR LEASE 40 acres peanut allotment to be transferred. 900 lb. yield. Ph. Clyde Yarbrough. Daytime 915-622-4534 or night 915-622-4210. t-24

FOR SALE--1971 Ford Pickup 1/2 ton. 18' covered goose neck trailer. 5 pair 1st calf Black Heifers. Call 639-2442. t-1f

YOU ASKED FOR EM--and they won't last long 5-10-20 acre tracts. 4 veterans tracts. Owners on property for opening March 22-23. Low down, owner finance. Take Hwy. 101 to 1852 (Old Wayland Hwy). 90 North 5.9 miles, turn right, go 1 mile to property. A great escape, bring your lunch, spend the day. See ya. t-24

FOR SALE--Used Touch and Sew Singer Sewing Machine. Does everything. In fair condition. \$38.95. We also clean, oil and adjust all makes and models. Call 629-1630 for information. t-32

**FOR SALE**

FOR SALE--12 x 60 foot mobile home. New paneling and shag carpet, air conditioning and central heating. Completely furnished if desired. Excellent condition. Can leave on lot or be moved. Tel. 647-1634 in Ranger or 442-2367 in Cisco. t-24

FOR SALE OR TRADE --5 yd. Dump truck. Call 629-1132

NOTICE--Now's the time to talk to me about WINDOW AWNINGS\* CARPORTS\* STORM WINDOWS\* SCREEN & DOORS. OTIS COLEMAN, Phone 629-1644. t-1f

FOR SALE--3 1/2 acre place and 4 1/2 acre place. Both on Hwy 6 just north of Carbon city limits sign. Both ideal places to locate a trailer home. Plenty of privacy. Water and electricity available. Call 629-2742 or 629-8838.

FOR SALE--Preston Milk - \$1.30 a gallon. Large loaf of bread 45c. TAYLOR CENTER. 805 W. Main. t-1f

FOR SALE--1968 Belvedere Plymouth. Call 629-1459 after 5. t-25

FOR SALE--2" and 3" flexible suction hose. B&H TRADING POST. 629-2885 t-28

FOR SALE--Storage buildings ready to use assorted sizes. See at Johnson Portable Building. Highway 6 west in Gorman or call 734-2377. t-28

FOR SALE--Kitchen range, white, 30" automatic. Like new. Black outdoor lights. 629-2730.

Watch For X-Days at Montgomery Wards. t-1f

FOR SALE--1970 trailer house 16 x 65. Call 629-1543. t-1f

FOR SALE--350 Kawasaki, low mileage, like new. \$595. See at 305 N. Virginia or call 629-2241. t-32

FOR SALE--Kitchen range, white, 30" automatic. Like new. Black outdoor lights. 629-2730.

Watch For X-Days at Montgomery Wards. t-1f

FOR SALE--1970 trailer house 16 x 65. Call 629-1543. t-1f

FOR SALE--350 Kawasaki, low mileage, like new. \$595. See at 305 N. Virginia or call 629-2241. t-32

FOR SALE--Kitchen range, white, 30" automatic. Like new. Black outdoor lights. 629-2730.

Watch For X-Days at Montgomery Wards. t-1f

FOR SALE--1970 trailer house 16 x 65. Call 629-1543. t-1f

FOR SALE--350 Kawasaki, low mileage, like new. \$595. See at 305 N. Virginia or call 629-2241. t-32

FOR SALE--Kitchen range, white, 30" automatic. Like new. Black outdoor lights. 629-2730.

Watch For X-Days at Montgomery Wards. t-1f

FOR SALE--1970 trailer house 16 x 65. Call 629-1543. t-1f

FOR SALE--350 Kawasaki, low mileage, like new. \$595. See at 305 N. Virginia or call 629-2241. t-32

FOR SALE--Kitchen range, white, 30" automatic. Like new. Black outdoor lights. 629-2730.

Watch For X-Days at Montgomery Wards. t-1f

FOR SALE--1970 trailer house 16 x 65. Call 629-1543. t-1f

FOR SALE--350 Kawasaki, low mileage, like new. \$595. See at 305 N. Virginia or call 629-2241. t-32

FOR SALE--Kitchen range, white, 30" automatic. Like new. Black outdoor lights. 629-2730.

Watch For X-Days at Montgomery Wards. t-1f

FOR SALE--1970 trailer house 16 x 65. Call 629-1543. t-1f

FOR SALE--350 Kawasaki, low mileage, like new. \$595. See at 305 N. Virginia or call 629-2241. t-32

FOR SALE--Kitchen range, white, 30" automatic. Like new. Black outdoor lights. 629-2730.

Watch For X-Days at Montgomery Wards. t-1f

**FOR RENT**

**HILLSIDE APARTMENTS**  
Attractive one bedroom and efficiencies. All utilities paid including TV cable. Call 629-8097. t-1f

FOR RENT: Furnished private 3 room cottages with carports. Daily, weekly, or monthly. Pleasant Place Motel, west edge of Eastland. Call 629-8873. t-1f

NOTICE--Want to buy some blackberries, if and when they come in. Call 629-2413 or 629-1707. t-1f

FOR RENT--Attractive 1 and 2 bedroom apartments. Also nice bedroom and bath. All bills paid including cable. Call 629-1731 or 629-2125. t-1f

FURNISHED OR UNFURNISHED APARTMENTS FOR RENT at Royal Oaks Apartments, 1304 Royal Lane, Cisco. 442-3232 442-2709

FOR RENT--In Eastland. Extra nice 1974 mobile home, 2 bedroom, 2 bath, paneled and fully carpeted. G.E. Frostfree refrigerator and gas range included. \$50 damage deposit, \$146 monthly. Citizens Realty. 629-2404. t-1f

FOR RENT--1 office, 104 N. Lamar. M.H. Perry, 629-1566 t-24

FOR RENT--Mobile Homes and mobile home spaces 653-2220. t-1f

FOR RENT--In Eastland. Extra nice 1974 mobile home, 2 bedroom, 2 bath, paneled and fully carpeted. G.E. Frostfree refrigerator and gas range included. \$50 damage deposit, \$146 monthly. Citizens Realty. 629-2404. t-1f

FOR RENT--1 office, 104 N. Lamar. M.H. Perry, 629-1566 t-24

FOR RENT--Mobile Homes and mobile home spaces 653-2220. t-1f

FOR RENT--In Eastland. Extra nice 1974 mobile home, 2 bedroom, 2 bath, paneled and fully carpeted. G.E. Frostfree refrigerator and gas range included. \$50 damage deposit, \$146 monthly. Citizens Realty. 629-2404. t-1f

FOR RENT--1 office, 104 N. Lamar. M.H. Perry, 629-1566 t-24

FOR RENT--Mobile Homes and mobile home spaces 653-2220. t-1f

FOR RENT--In Eastland. Extra nice 1974 mobile home, 2 bedroom, 2 bath, paneled and fully carpeted. G.E. Frostfree refrigerator and gas range included. \$50 damage deposit, \$146 monthly. Citizens Realty. 629-2404. t-1f

FOR RENT--1 office, 104 N. Lamar. M.H. Perry, 629-1566 t-24

FOR RENT--Mobile Homes and mobile home spaces 653-2220. t-1f

FOR RENT--In Eastland. Extra nice 1974 mobile home, 2 bedroom, 2 bath, paneled and fully carpeted. G.E. Frostfree refrigerator and gas range included. \$50 damage deposit, \$146 monthly. Citizens Realty. 629-2404. t-1f

FOR RENT--1 office, 104 N. Lamar. M.H. Perry, 629-1566 t-24

FOR RENT--Mobile Homes and mobile home spaces 653-2220. t-1f

FOR RENT--In Eastland. Extra nice 1974 mobile home, 2 bedroom, 2 bath, paneled and fully carpeted. G.E. Frostfree refrigerator and gas range included. \$50 damage deposit, \$146 monthly. Citizens Realty. 629-2404. t-1f

FOR RENT--1 office, 104 N. Lamar. M.H. Perry, 629-1566 t-24

FOR RENT--Mobile Homes and mobile home spaces 653-2220. t-1f

FOR RENT--In Eastland. Extra nice 1974 mobile home, 2 bedroom, 2 bath, paneled and fully carpeted. G.E. Frostfree refrigerator and gas range included. \$50 damage deposit, \$146 monthly. Citizens Realty. 629-2404. t-1f

FOR RENT--1 office, 104 N. Lamar. M.H. Perry, 629-1566 t-24

FOR RENT--Mobile Homes and mobile home spaces 653-2220. t-1f

FOR RENT--In Eastland. Extra nice 1974 mobile home, 2 bedroom, 2 bath, paneled and fully carpeted. G.E. Frostfree refrigerator and gas range included. \$50 damage deposit, \$146 monthly. Citizens Realty. 629-2404. t-1f

FOR RENT--1 office, 104 N. Lamar. M.H. Perry, 629-1566 t-24

FOR RENT--Mobile Homes and mobile home spaces 653-2220. t-1f

FOR RENT--In Eastland. Extra nice 1974 mobile home, 2 bedroom, 2 bath, paneled and fully carpeted. G.E. Frostfree refrigerator and gas range included. \$50 damage deposit, \$146 monthly. Citizens Realty. 629-2404. t-1f

FOR RENT--1 office, 104 N. Lamar. M.H. Perry, 629-1566 t-24

FOR RENT--Mobile Homes and mobile home spaces 653-2220. t-1f

FOR RENT--In Eastland. Extra nice 1974 mobile home, 2 bedroom, 2 bath, paneled and fully carpeted. G.E. Frostfree refrigerator and gas range included. \$50 damage deposit, \$146 monthly. Citizens Realty. 629-2404. t-1f

FOR RENT--1 office, 104 N. Lamar. M.H. Perry, 629-1566 t-24

FOR RENT--Mobile Homes and mobile home spaces 653-2220. t-1f

FOR RENT--In Eastland. Extra nice 1974 mobile home, 2 bedroom, 2 bath, paneled and fully carpeted. G.E. Frostfree refrigerator and gas range included. \$50 damage deposit, \$146 monthly. Citizens Realty. 629-2404. t-1f

**WANTED**

LOST--In Crestwood Addition, Monday, March 17, small 11 year old female dog. Black with brown mask over eyes. Answers to BANDY. Dog is family pet and reward for her return to 1601 Main. Call 629-1308. No questions asked! t-26

WANTED--Lady to stay with me at my home for a while until I'm stronger and recovered from my stay in the hospital. Will pay by the week or by month. Call Mrs. Haley at 629-1053. t-26

HOUSEKEEPER LOOKING - FOR WORK--Woman, experienced, seeking steady one or twice a week, housekeeping jobs. Will do your house for \$7.50 once a week or \$15.00 twice a week. Do not call unless you need it cleaned on a weekly basis. Phone 653-2357 in Olden mornings only. This is the only time ad will run in paper. t-24

WANT TO BUY--House to be moved. Call Jack Brown 629-2864. t-1f

**Notice**

WHY PAY RENT? Own your own Mobile Home through FHA insured loans with low monthly payments. Plus low down payment. Many floor plans to choose from at Eastland Direct Factory Outlet, Olden, Texas. Phone 653-2432 or 629-2117. Featuring the elegant Fuqua Mobile Home. t-1f

ELECTRICAL SERVICE All types. Range, dryer hook-ups, dishwasher installation, home and business wiring. Mobile home repair. Special rates. Call Mike Kelly, 647-3619.

SENKEL'S CABINET SHOP 303 N. College Phone 629-1269 after 5:00. Custom Built Cabinets, Mobile Home Set-up, and Repair, Remodeling and General Carpentry Work. Richard Senkel Owner

Just received load of out of town items. Children's shoes, men's suits, and other items. Will receive another load first of month. Thrift Shop, 510 East 7th, Cisco.

WATKINS DEALER Vera Sherrill 406 S. Bassett, Eastland. Contact before 9 a.m. or after 5 p.m. Leave name and address during day. Phone 629-8019.

Olds Flute For Sale. Call 629-1032 after 6 p.m. \$100. t-1f

NOTICE: Office Machine Sales and Service. See Ed Sargent at Wright's Auction. 106 S. Seaman. 629-2468. t-1f

WANT TO BUY--Silver coins dated 1964 and prior. Write P.O. Box 67 or call 629-1797 in Eastland. t-27

WANTED: Apprx. 3 Acres. Prefer abandoned home site. Phone Collect: B.W. Alexander (213) 835-2470

WANTED--Truck driver with experience moving Mobil Homes. Must have good driving record. Company furnishes all equipment. Good mileage rate 7 complete company benefits. Right job for right driver. 629-1767. t-1f

WANT TO BUY or lease, one to one and one-half acres outside city limits with access to highway. Tel. 647-3590 after 10 a.m. t-1f

WANTED--Ranger General Hospital needs RN's as well as an RN supervisor. Excellent salary and benefits. Call 647-1156. t-1f

WANTED--Retired man for part time service station help. Call 629-8822. t-24

WANT TO BUY--Silver coins dated 1964 and prior. Write P.O. Box 67 or call 629-1797 in Eastland. t-27

WANTED: Apprx. 3 Acres. Prefer abandoned home site. Phone Collect: B.W. Alexander (213) 835-2470

WANTED--Truck driver with experience moving Mobil Homes. Must have good driving record. Company furnishes all equipment. Good mileage rate 7 complete company benefits. Right job for right driver. 629-1767. t-1f

WANT TO BUY or lease, one to one and one-half acres outside city limits with access to highway. Tel. 647-3590 after 10 a.m. t-1f

WANTED--Ranger General Hospital needs RN's as well as an RN supervisor. Excellent salary and benefits. Call 647-1156. t-1f

WANTED--Retired man for part time service station help. Call 629-8822. t-24

WANT TO BUY--Silver coins dated 1964 and prior. Write P.O. Box 67 or call 629-1797 in Eastland. t-27

WANTED: Apprx. 3 Acres. Prefer abandoned home site. Phone Collect: B.W. Alexander (213) 835-2470

WANTED--Truck driver with experience moving Mobil Homes. Must have good driving record. Company furnishes all equipment. Good mileage rate 7 complete company benefits. Right job for right driver. 629-1767. t-1f

WANT TO BUY or lease, one to one and one-half acres outside city limits with access to highway. Tel. 647-3590 after 10 a.m. t-1f

WANTED--Ranger General Hospital needs RN's as well as an RN supervisor. Excellent salary and benefits. Call 647-1156. t-1f

WANTED--Retired man for part time service station help. Call 629-8822. t-24

WANT TO BUY--Silver coins dated 1964 and prior. Write P.O. Box 67 or call 629-1797 in Eastland. t-27

WANTED: Apprx. 3 Acres. Prefer abandoned home site. Phone Collect: B.W. Alexander (213) 835-2470

WANTED--Truck driver with experience moving Mobil Homes. Must have good driving record. Company furnishes all equipment. Good mileage rate 7 complete company benefits. Right job for right driver. 629-1767. t-1f

WANT TO BUY or lease, one to one and one-half acres outside city limits with access to highway. Tel. 647-3590 after 10 a.m. t-1f

WANTED--Ranger General Hospital needs RN's as well as an RN supervisor. Excellent salary and benefits. Call 647-1156. t-1f

WANTED--Retired man for part time service station help. Call 629-8822. t-24

**Notice**

TRAVEL SERVICE REPRESENTATIVE HELEN CRAWFORD 502 Ave. D 442-2265  
Cisco Cruises-Tours Airline Tickets

"We handle anything but litterbugs" GOODE PEST CONTROL Phone 629-1179 after 3:00 310 N. Ammerman

Roaches, Spiders, Termites, Moths, Ants. ALL GUARANTEED

INTERIOR AND EXTERIOR PAINTING Brush Roll, Airless Spray, All Material 20% off. Call 442-9927, Cisco.

City Cab 629-2812

EXTERIOR AND INTERIOR PAINTING Ph. 647-1208 Free Estimate

Will pick up and deliver laundry twice a week, or you may bring it by the house. For information call 442-3161 in Cisco. 604 W. 14th. t-28

JIM GARNER CONSTRUCTION CO. All types concrete work: patios, porches, sidewalks, foundations. P.O. Box 582, Eastland, Texas, 76448. Tel. Olden 653-2295.

SCOTTY'S BARN MISCELLANEOUS PAINTING 1315 S. Lamar - Eastland, Tex. I paint lawn furniture - appliances - stock trailers - metal awnings - boat trailers - metal gates - Corral panels - tractors - Also polish and wax Automobiles. Come by, or Call L.A. Scott t-1f

Custom Farm Work. We dig and sell coastal sprigs. Also do coastal springing. E.D. [Lige] Williams. 817-893-6730 or 817-893-6870 t-32

INSULATION

Smith's PLUMBING

M. L. TERRELL REAL ESTATE FARM BUREAU BLDG. - HIGHWAY 80 EAST PHONE 629-1725 NIGHTS 629-2443

HOMES 3 bedroom, 1 bath home on Connellee Street \$7,500.00 3 bedroom, 2 bath on Daugherty Street, \$13,250.00 Duplex South Walnut Street shown appointment only \$6,850.00 3 bedroom, 2 bath, brick home, approx. 1 year old. Fireplace, 3 car garage, lots of storage. Extra nice home. Shown by appointment only. 8 City lots in Eastland. Suited for trailer park. \$6,800.00

SMALL ACREAGE 45 acres near Eastland. 2 bedroom rock home, carpeted. Built in oven and range. New cabinets, city water, barns. 44 acres near Kokomo, 3 bedroom, 2 car garage, house. Approx. 4 years old. Good barns and fences. \$37,500.00. Terms. 22 acres close to Ranger. 5 room house, city water, natural gas. \$17,000.00 52 acres southwest of Ranger, 35 acres of cultivation, good fences, \$315 per acre. In Olden 4 acres, 2 bedroom trailer house, city water, well water, and orchard. \$15,000.00.

FARMS AND RANCHES 60 acres near Eastland and pavement, city water, good fences. \$425 per acre. 64 acres near Eastland on pavement, pecan trees and creek. 120 acres on Sabanna river, pecan trees, deer and turkey. 1/2 minerals, good terms. \$400 per acre. 176 acres with 4 bedroom home, good fences, lovegrass, good tanks, south of Ranger \$350 per acre. 163 acres with nice house. Central air and heat. Coastal Bermuda grass, good fence, set of metal pens and barns. 204 acres with county road on two sides, some coastal. Some terms. 224 acres Carbon with coastal and other improved grasses. Good set of pens. 320 acres in lovegrass, coastal, bluestem, good fences and cross fences. Terms. 481 acres with 2 bedroom home on pavement, with irrigation, good type land, with good fences on pavement.

We have other listings Large or Small Listings will be appreciated

OFFICE PHONE 629-1725 FARM BUREAU BLDG. HWY 80 EAST EASTLAND, TEXAS REAL

RODGER TERRELL Home Phone 629-2896 M.L. TERRELL Home Phone 629-2443 Eastland, Texas

**NOTICE**

LOST--Black Collie. Answers to name of Blackie. If found please contact Marvella Hobbs, 629-1595 or at 100 E. Olive. Reward if returned. t-24

NOTICE--Anyone knowing the whereabouts of any of the J.T. Quiett family that lived in or around a 15 mile radius of Eastland between 1912 and 1916 please phone or write Eva Quiett Richburg 915 W. Wheatland Rd. Apt. 106 Dallas, Texas, 75232 Phone 214-224-4985 t-26

LOST--St. Bernard dog. Colors red and white. Should be dragging chain. Answers to name of Randy. Call 647-9371. t-25

Do our companies give Bumper Discounts; Driver Training Credit; National Safety Council's Defensive Driving Course Credit; Second Car Credit; Dividends and Easy Payment Plans for all eligible policy holders? You bet! Come see us. Freyschlag Insurance Agency on North Side of Square.

Mercers Appliance Repair. Dishwashers, washers, dryers, stoves, disposals, and ovens. G.R. Mercer, Olden, Texas. 653-2473

CARPET ALL TYPES Shags, hi-lo, commercial, sculptural, plush, level loops, etc. Free estimates. Also installation and steamliner carpet cleaning. 15 years carpet experience. Contact JIM PATE at 629-1781

SOUTHLAND LIFE INSURANCE M.H. PERRY 104 N. Lamar 629-1566 629-1095

# JRB

**SUPERMARKETS**

BROWNWOOD, COLEMAN, CROSS PLAINS, ABILENE, RANGER, EASTLAND, CISCO, DE LEON, BRADY, WICHITA FALLS, STAMFORD, LLANO, HAMLIN  
NO SALES TO DEALERS

# Unbeatable Values!

We feature national brands! And you get *S&H* Green Stamps, too!

# Unbeatable Stamps!

We Honor U.S. Government Food Stamps

**DOUBLE STAMPS**  
Wednesday & Saturday

Prices Effective  
Thru Sat., March 29

**UNBEATABLE PRICE**

GRADE A  
**TURKEY TOMS**  
14 - 18 AVG. lb.  
**49¢**  
lb.

**PLUS S&H STAMPS**

JRB MEATS ARE U.S. GOVERNMENT INSPECTED. IF FOR ANY REASON YOU ARE NOT SATISFIED, WE WILL CHEERFULLY RETURN YOUR MONEY.

SWIFT PREMIUM HICKORY SMOKED BUTT HALF 8 - 10 lb.	<b>95¢</b>	ARMOUR STAR BACON 12 oz. PAN SIZE	each <b>99¢</b>
CENTER SLICED HAMS THICK FOR ROAST	lb. <b>\$1.09</b>	ARMOUR STAR HAMS 3 lb. CANNED BONELESS	each <b>\$4.98</b>
CENTER SLICED HAMS THIN FOR BREAKFAST	lb. <b>\$1.19</b>	ARMOUR STAR FRANKS 12 oz. ALL MEAT	each <b>79¢</b>
SWIFT PREMIUM HICKORY HILL SMOKED SAUSAGE	lb. <b>\$1.19</b>	DECKER QUALITY HOT LINKS	lb. <b>89¢</b>
SWIFT PREMIUM 1 lb. PACKAGE DINNER FRANKS	each <b>89¢</b>	DECKER QUALITY 12 oz. PACKAGE LUNCH MEAT -- BOLOGNA, SALAMI, SPICED LUNCHEON	each <b>79¢</b>
EXCELLENT FOR EASTER DINNER SMOKED TURKEY	lb. <b>99¢</b>	PHILADELPHIA CREAM CHEESE 8 oz. Pkg.	<b>49¢</b>

**UNBEATABLE PRICE**

SWIFT PREMIUM HICKORY SMOKED  
**HAMS**  
SHANK PORTION  
6 - 8 lbs.  
**79¢**  
lb.

**PLUS S&H STAMPS**

**UNBEATABLE PRICE**

SWIFT PREMIUM HICKORY SMOKED  
**HAMS**  
BUTT PORTION  
6 - 8 lbs.  
**85¢**  
lb.

**PLUS S&H STAMPS**

BAKERS ANGEL FLAKE  
**COCONUT** 3 oz. can **3/\$1.00**

BAKERS CHOCOLATE FLAVORED  
**CHIPS** 12 oz. **2/\$1.00**

SUNSHINE  
**COOKIES** FIG BARS OR ORBIT CREAM Pkg. **2/\$1.00**

FOLGERS  
**COFFEE** ALL GRINDS 1 lb. can **89¢**

DEL MONTE  
**TOMATO SAUCE** 8 oz. can **7/\$1.00**

NABISCO  
**DIP IN A CHIP** Pkg. **79¢**

BOLD  
**DETERGENT** 25c Off Label KING SIZE **\$1.89**

KEN L RATION BLUE LABEL  
**DOG FOOD** 15 oz. can **2/45¢**

NABISCO PREMIUM  
**CRACKERS** 1 lb. Box **59¢**

A1  
**STEAK SAUCE** 10 oz. Bottle **85¢**

AEROSOL CAN  
**WINDEX** 15 oz. can **67¢**

RENUZIT ALL FRAGRANCES  
**AIR FRESHENER** AEROSOL CAN **59¢**

BRUCE WHOLE  
**YAMS** No. 3 Squat can **67¢**

TOWIE STUFFED  
**OLIVES** 5 oz. jar **79¢**

FRENCHS GROUND  
**BLACK PEPPER** 1 1/2 can **69¢**

FRENCHS GROUND  
**CINNAMON** 4 oz. can **62¢**

KRAFT MINIATURE  
**MARSHMALLOWS** 10 oz. pkg. **49¢**

SHADY LANE SALAD  
**CHERRIES** 10 oz. jar **63¢**

**UNBEATABLE PRICE**

SWIFT PREMIUM HICKORY SMOKED  
**HAMS**  
SHANK HALF  
8 - 10 lb.  
**89¢**  
lb.

**PLUS S&H STAMPS**

We Reserve The Right To Limit Quantity  
**NO SALES TO DEALERS**

JRB  
GRADE A LARGE  
**EGGS**  
**69¢**  
DOZEN

**DAIRY & FROZEN FOODS**

SWIFTS SWEET CREAM  
**BUTTER** 1 lb. Qtrs. **79¢**

GANDY'S 8 oz.  
**WHIPPING CREAM** **39¢**

JRB  
**BUTTERMILK** 1/2 Gal. **59¢**

PARKAY  
**MARGARINE** 1 lb. Qtrs. **59¢**

JRB ALL FLAVORS  
**ICE CREAM** 1/2 Gal. Ctn. **79¢**

COOL WHIP  
**TOPPING** 4 1/2 oz. tub **39¢**

PET RITZ  
**PIE SHELLS** 2 pan **39¢**

SWANSON  
**POT PIES** BEEF, TURKEY OR CHICKEN **3/\$1.00**

PARKEY WHIPPED  
**MARGARINE** Two 8 oz. tubs **79¢**

BOOTH BREADED  
**SHRIMP** 1 lb. box **\$1.98** 10 OZ. BOX **\$1.39**

FLAV - R - PAC  
**OKRA** WHOLE OR CUT 10 oz. pkg. **29¢**

FLAV - R - PAC  
**SQUASH** 10 oz. pkg. **4/\$1.00**

**MIX OR MATCH EVERY DAY LOW PRICES**

GOLD TIP WHOLE  
**BEETS** 303 can **3/\$1.00**

JOAN OF ARC  
**CORN** GOLDEN OR WHITE 303 can **3/\$1.00**

PARADE WHOLE NEW  
**POTATOES** 303 can **3/\$1.00**

FRANCO AMERICAN  
**MACARONI** WITH CHEESE SAUCE 300 can **3/\$1.00**

PARADE  
**FOIL** 12" x 25'

"Shop Early For Easter And Save"

PARADE SWEET  
**PEAS**  
303 can **3/\$1.00**

IMPERIAL  
**SUGAR**  
LIMIT 1 5 lb. Bag  
**\$1.59**

ALLENS CUT  
**GREEN BEANS** 303 can **4/\$1.00**

GOLD TIP SLICED  
**CARROTS** 303 can **4/\$1.00**

DEL MONTE  
**TOMATO PASTE** 6 oz. **4/\$1.00**

HUNTS  
**TOMATO PUREE** 10 1/2 oz. **4/\$1.00**

TEXSUN  
**GRAPEFRUIT JUICE** No. 2 can **4/\$1.00**

GOLDEN CRUST BROWN & SERVE  
**ROLLS**  
PKG. **3/\$1.00**

**UNBEATABLE PRICE**

GLADIOLA  
**FLOUR**  
5 lb. Bag  
**79¢**

**PLUS S&H STAMPS**

Colgate MFP  
COLGATE  
5 oz.  
**TOOTHPASTE** **59¢** Reg. \$1.06

COLGATE  
TOOTH BRUSHES  
MEDIUM OR SOFT  
**19¢** Reg. 69¢

SECRET ANTI PERSPIRANT  
**DEODORANT** **\$1.49** Reg. \$2.85

**IT'S HERE! IT'S FREE!**  
**IDEABOOK 75**  
Over 1500 beautiful S&H gifts. Get your copy while they last.

**UNBEATABLE PRICE**

DEL MONTE WHOLE  
**GREEN BEANS**  
303 can **3/\$1.00**

**PLUS S&H STAMPS**

IVORY LIQUID  
**DETERGENT**  
NEW LARGE FAMILY SIZE  
**\$1.49**

**UNBEATABLE PRICE**

MIRACLE WHIP  
**SALAD DRESSING**  
QT. JAR  
**99¢**

**PLUS S&H STAMPS**

**GARDEN FRESH PRODUCE**

Russet  
**POTATOES** 10 lb. Bag **49¢**

Large Size  
**TOMATOES** lb. **39¢**

Large Stalks  
**CELERY** Each **29¢**

California Navel  
**ORANGES**  
4 lbs. **\$1.00**

Red New Crop  
**POTATOES**  
2 lbs. **25¢**

**UNBEATABLE PRICE**

DEL MONTE  
**FRUIT COCKTAIL**  
303 can **3/\$1.00**

**PLUS S&H STAMPS**

DEL MONTE  
**PINEAPPLE**  
CRUSHED IN SYRUP OR JUICE  
FLAT CAN **4/\$1**



# " 2 To Serve You And YOUR LOVED ONES"



## EASTLAND MANOR

629-2686  
1405 W. COMMERCE

Virginia Pence Adm.

## VALLEY VIEW LODGE INC

629-1779

700 S OSTROM

Morris Shook, Adm.



2 NEW LUXURIOUS  
AIR CONDITIONED HOMES

24 HOUR NURSING SERVICE  
LVN SUPERVISION

• CHAPEL • LOUNGE • CABLE TV  
• TELEPHONES • FULL TIME SOCIAL  
ACTIVITIES PROGRAM  
PRIVATE & SEMI-PRIVATE  
ROOMS WITH BATH - LUXURIOUS  
DINING & RECREATION ROOM  
• ORGAN • PIANO • GAME TABLES  
• BEAUTY & BARBER SHOP  
STATE LICENSED • VENDOR APPROVED

"The Best Costs  
No More"

Edith Shook Coordinator

FOR SALE—Slightly used deluxe balanced juicer fully automatic. Liquifies, blends, grates, chops, mixes, dry grinds. Would be ideal for rest home or hospital. \$65.00. Call 442-1303.

### WATKINS DEALER

Vera Sherrill  
406 S. Bassett, Eastland.  
Contact before 9 a.m. or  
after 5 p.m. Leave name  
and address during day.  
Phone 629-8019.

### ROOFING

Doyle Squires, Contr., Ol-  
den, Texas. 653-2212. Call  
after 6 p.m.

### drive

### RCG Leasing Co.

#### Patient Aids

South Side Of Square

Call 629-8052

### Family Planning Clinic To Be Held

The Family Planning Clinic will be held March 27, 1975, from 5:00 p.m. to 8:00 p.m. The clinic offers women a complete physical examination, and if they desire, they may obtain the Birth Control Method of their choice. For more information and appointment please call 629-8067. The clinic is at a new location which is 701 W. Main by Tony's Meat Market.

### Mrs. Fannie O'Brien Honored On Her 80th Birthday

Mrs. Fannie O'Brien, long-time Eastland County resident, will be honored by her children and grandchildren with a reception at the Eastland National Bank Conference Room on her 80th birthday Sunday. Friends and acquaintances are invited to call between the hours of 2 and 4 p.m. No gifts please.

Read The  
Classifieds!

## Hospital News

Patients in the Ranger General Hospital Saturday morning were  
Clyde Rogers  
Anthony Bordignon

### Livestock Report

The market at Eastland Livestock Auction was higher on all classes of cattle on a run of 883 head of cattle, 466 hogs and 11 sheep and goats at its sale Tuesday, according to Lloyd Coan, market reporter.

The sale had 228 consignors and 91 buyers.

Butcher bulls	21 to 28.50
Stocker bulls	16 to 33
Butcher cows	12 to 22.75
Butcher calves and yearlings	19 to 30
Stocker steers and heifer calves	19 to 31
Stocker steer yearlings and heifer yearlings	17.50 to 30
Stocker cows	\$160 to 240
Cows and calves by pair	\$185 to 300
Butcher hogs	36.75 to 38
Sows 32 to 37	

### RANGER LIVESTOCK AUCTION CO.

Livestock Market Report  
March 20, 1975

Receipts: Cattle 863

### BULLS

Bologna bulls 24-26  
Light bulls 22-24

### BUTCHER COWS

Canner & cutter 17-22  
Old shells 14-16

### BUTCHER CALVES AND YEARLINGS

Choice 26-28  
Good 24-26

### FEEDER STEER YEARLINGS

Choice 27-29  
Good 25-27  
Medium 22-24

### FEEDER HEIFER YEARLINGS

Choice 22-24.50  
Good 20-22  
Medium 17-20

### STOCKER STEER CALVES

Choice 29-31.50  
Good 27-29  
Medium 24-27

### STOCKER HEIFER CALVES

Choice 23-25  
Good 21-23  
Medium 18-21

### COWS AND CALVES

Pairs 175-250  
Springer Cows 150-200  
Feeder Cattle weighing 550  
lbs. to 750 lbs. were \$1 to \$3  
higher. Steer weighing 250 lbs.  
to 400 lbs. were \$2 to \$4 higher.  
All other cattle were steady with  
last week, according to Fred  
Rogers, co-owner, manager.

Marcelino Capiedia  
Eva Eaton  
Eva Northcutt  
Alma Bratton  
C.D. Black  
Naomi Polk  
Frances Carr  
Dora Lovera  
Sarah Rawls  
Hershell Gibson  
Patients in the Eastland Memorial Hospital March 21, 1975, were:

Lee Snow  
John Windland  
Etta Moore  
Addie Faulkenberry  
Edgar Ringo  
Claude Maynard  
Maggie Christian  
Mildred Dendy  
Ona Ferguson  
Kathryn Simpson  
Mae Edna Gattis  
Dorothy Capers  
Effie Jackson  
Nevada Smith  
Ruth Reeves  
Barbara Wood  
Susie Caffey  
Lavene Stubblefield  
Jimmie Wylie  
Diann Sanders  
Nora Wilkinson  
Josephine Boatright  
Ruby McDonald  
Rhonda Johnson  
Patsy Nell  
Bert Elliott  
Jean Robertson  
Edith Stuckey  
Pamela Flowers

Tania Sanders  
David Livingston  
Luther Carter  
Donna Wilcoxon  
Idell Warren  
Consula Woolfolk  
Lula Walker  
Aline Garrett  
Suzanne Tucker  
Willard Vogel  
Chad Rodgers  
Sue Hallmark

Jesse Ponce  
Boyd James  
Ima Bland  
Edith Wooten  
Weltha Dunn

Patients in the E.L. Graham Memorial Hospital were listed as follows:  
Emzie Lawson  
Susan Witzsche  
R.O. Washington  
Selma Tableman

Maude Wood  
Gabe Massey  
Marion Calhoun  
Ruby Parsons

Sterling Whitehead  
Elmer Escobedo  
Georgia Bennett  
Martha E. Jessup

### The Home of Your Dreams— for Real!



7 3/4% VA & FHA  
Available!

Nothing Down On VA Loans

Low Down On FHA Loans

Conventional Loans Also Available

Choice Location Still Available



H & W  
Development Co.

216 S. Seaman Eastland

629-1702

## THRIFTY MART OUTLET

216-A Main

Ranger

Under New Management

Mary Hale, Manager

0 - 0 - 0

Ladies

DRESSES

\$300  
And Up

0 - 0 - 0

Ladies

PANT SUITS

\$300  
And Up

0 - 0 - 0

MATERIALS 98¢ To \$2.98 Yr.

0 - 0 - 0

Knit

QUILT SCRAPS BAG 25¢



Jim Graves  
Consultant

Free Hearing Test In  
Your Home Or Office

Free Service On All  
Makes

If Hearing Is Your  
Problem Beltone  
Is Your Answer

### New Office Hours

9 - 5 Tuesday Only  
In Eastland

629-8159

(104 Commerce)

Eastland, Texas

673-5109

1333 North 2nd

Next To First

Baptist Church

Abilene, Texas

Two Offices

Beltone

## CATTLEMANS RESTAURANT

Eastland, Texas. 629-1761

Featuring Home Cooked Meals

Steaks, With Baked Potatoes Anytime.

Sunday Thru Friday - 6 A.M. - 10 P.M.

Friday - Fish Night - All You Can Eat - \$1.95



### The Light Touch



By Clint Bray

Firm convictions are what we have the moment we learn what view the boss takes on the matter.

The trouble with good advice is that it usually interferes with our plans.

Many a self-made man just married the right woman, and she did the rest.

Golf is a game that begins with a golf ball and ends with a lost ball.

Anybody who's in condition to jog doesn't need to.

Come at your own pace to BRAY'S in Eastland and Ranger for a fine spring and Easter wardrobe.

### When You Think

Easter Clothing

Think Of

Young Age

Shop

### FOR SALE

Hitches (Any Make Cars)

Hitch-Balls

Tow Bars

### RENTALS:

Tow-Dollies

Tow-Bars

Trucks & Trailers

Hitches

Gilbert Gulf Service

500 W. Main

629-8805

Eastland, Texas

Also Farm Bureau

Tires & Batteries

25 YEARS OF  
SERVICE  
TO EASTLAND COUNTY



### City Garage

24 Hour WRECKER SERVICE  
Phone 629-1709 Night 629-1479

Gil Biggs 629-1210

Eastland, Texas

INTERNATIONAL HARVASTER (Dealer) J.J. Finley, Owner

Now in Stock  
2 Two Ton International Trucks  
1 One Ton Model  
Complete International Parts  
Department

## Nothing in men's fashion makes more sense than a Palm Beach



ROYAL PALM BEACH  
FASHION FIVER  
OF DACRON  
BY Palm Beach

In today's world, with its changing scenes, a man's clothing has to be versatile—and that calls for the Palm Beach Fashion Fiver. Here's a really handsome suit that comes with an extra pair of color contrasting check trousers with its own color-coordinated belt. The result is, you're dressed in the peak of fashion whether you're at the office or the country club. And wherever you are, you're cool, comfortable and free of wrinkles because Palm Beach proudly tailors this ensemble of 100% texturized Dacron polyester that's a delight to wear. Look in on us today—you'll look forward to summer!

\$130.

### THE MAN'S STORE

Bob Elliott

CISCO

"Things In Fashion For Men"

**Green Kindergarten Last Day March 19**

March, 1975, was in full swing at the Green Tot Kindergarten, 903 W. Plummer. Our last day of Kindergarten was March 19. All these tots will go to the public school kindergarten but one—Susan Tankersley was only four in December. However she is more capable and listens better and works much harder than several who will be going. Twelve are ready, the rest will have to settle down and work very hard to be ready by August, 1975.

We enjoyed making rocking horses, birds, stop signs, ducks, rabbits, horses and butterflies. We studied about the new National Road Signs (pictures in place of words, so all would understand the meaning). We colored squares and made them in long strings to review during the summer months. They were red, orange, yellow, green, purple, brown, black and blue.

Lori Lasater surprised us by reading any of the books out of our several hundred in our kindergarten library. We did not teach her to read (her mother and daddy give her lots of their time). She reads better than some Jr. High and a few senior high students I have taught years ago. Lori will be five years old March 26. We gave her a surprise birthday party before kindergarten was out. We sang Happy Birthday Dear Lori and she blew out her candle.

Charles Howard Chaney built the kindergarten a log cabin out

of their Lincoln logs and fenced it in when he visited here.

Holly Green, age 4, loaned us some of the things she had made at her kindergarten in San Angelo. We put most of them in the window to share with parents when they bring their tots. Each child chose what they wished to do for their program. Ken Petty said 'Old Mother Hubbard'. Lisa Chick-Ten Little Indians. Calvin Golden-Little Boy Blue. Karen Walton said ABC's. Kim Martin-Hey Diddle Diddle. Travis Vinson gave the kindergarten pledge 'I Will Not Smoke, I Will Not Drink, I Will Not Use Drugs. Amy Gann-Yankie Doodle. Stefanie Tankersley-Jack Be Nimble. Melanie Herweck-Hickory Dickory Dock. Sherri Boyd-Baa Baa Black Sheep. Josefa Orozco sang 'Jesus Loves Me'. Kimberly Sharp said Humpty Dumpty. Susan Tankersley counted. Lori Lasater gave 'God's Little Flowers'. Stephany Bingham gave Mary Mary Quite Contrary. Rachel Watson gave Jack and Jill. Mrs. Finley gave the tots special treats for Easter and Mrs. Green another day.

We appreciate our student and parents interest. The daddies and mothers worked hard as did many friends. This is the reason for the outstanding success of the Green Tot Kindergarten for the past 21 years and best teachers.

Basketball is our fun game at present. We have enjoyed the fruit trees in full bloom this past month. We are hoping the frost will miss them this year.

We discussed the true Christian meaning of Easter (not new shoes, new clothes, and frill or Easter bunny and eggs).

We have a nice list of tots for the next year to come to the Green Tot Kindergarten (if we have it.) If you are interested would be fine to get your tots name on the list. Call 629-2460, Mrs. Ferne Green. Happy Easter to All.

**Music Study Club Hold Meeting**

Music Study Club of Eastland met Wednesday, March 19, at 3:30 p.m. in lovely Bell Hurst Ranch for their program on Second Study of the Gershwins. Upon arrival guests were served delicious refreshments by the hostess, Mrs. Russell. President Mrs. Rossander presided in the absence of Mrs. Wilhelm, who was leader for the program and also gave the program. The quotation for lesson was the lovely line from Charles Fox "Music is the most evocative of all arts." Hymn of the month: Come Ye Faithful, Raise the Strain, was sung in unison with Mrs. Frost leading and Mrs. Russell, pianist.

Mrs. Rossander gave the program on Second Study of Gershwin by Robert Kimball and Alford Simon in the most interesting and entertaining manner. Mr. Ben Karnes gave piano selections from Gershwin. The club in expressing their sincerest appreciation for her generous hospitality of long standing, presented Mrs. Russell with a beautiful pot plant. President Mrs. Rossander will accompany Stacy Blair and his accompanist to San Antonio where Stacy will be on program Thursday, March 20.

**Donald R. Staton Attending H.T.S. At Naval Base**

March 12 - Navy Fireman Apprentice Donald R. Staton, son of Mr. and Mrs. Derwin Honea of 1400 Front St., Cisco, Tex., is attending Hull Technician School at the Naval Base, Philadelphia.

During the four - week course he will receive instruction in shipboard fire fighting and damage control, and use of related equipment. He will then report to the Naval Training Center in San Diego for additional training in welding, sheet metal work and pipefitting.

*Do You Remember*

BY HERMAN DEMPSEY  
In those days when people enjoyed community life because there were no fast and convenient means of travel long distances, there very seldom was any crime among the folks. All the community was made up of God fearing Christian people who went to church twice on Sunday and prayer meetings on Wednesdays. Children were reared under this environment and generally never thought of committing a crime. They were

taught that to obtain something of value they wanted, they must first earn the necessary money to purchase the item. It was never considered necessary for folks to lock their homes when they were to be away for awhile. People who came by would either sit on the front porch and wait for the folks to return or write a note on the little blackboard on the porch that they were there and would return some other day for a visit.

We are all called (not just preachers) out of darkness into His marvelous light.

The Rev. Dennis closed with the three responsibilities of a Christian: the Worship of God to give strength to our lives, to learn, never tooold to read and learn and to Serve, the Church never lets you rest.

Mrs. James Horton gave an inspiring devotion on Friendship; using the hymn, "What a Friend We Have in Jesus", by Joseph Scriben, whose own life was tragic but could write the beautiful words of the old hymn.

Mrs. Hassell, president, announced the next meeting would be with both Circles at the lake home of Mrs. Harold Ray, March 25.

Mrs. A.E. Cushman Reporter

**Rev. Gordon Dennis Hold Program With UMW**

The Rev. Gordon Dennis, District Superintendent of the Brownwood District of the United Methodist Church, met with the United Methodist Women this week in their regular meeting. He brought news from the Conference and District and stated that though the church is always advancing and changing, its message hasn't changed. It is still trying to tell the story of Jesus. More and more the church is recognizing that social issues have to do with the whole of life and facing up to these issues makes a better church. It is a fact that



**Dolberry-McCullough Wedding Vows Recited March 22 in Midland**

Lisa Dolberry and Jerry Brown McCullough were united in marriage March 22, 1975, at 7:00 p.m. in the First United Methodist Church in Midland, Texas. Dr. Timothy Guthrie of the First United Methodist Church performed a double ring ceremony.

The bride was given in marriage by her father, Lee Dolberry.

The bride wore a formal gown of candlelight organza over peau taffeta designed with Victorian neckline, sheer Bishop sleeves with deep buttoned cuffs and a cathedral train. Organza tucks edged in Belgian lace formed a front panel of the gown. Belgian Lace accented the neckline, cuffs and full length train. She wore a picture hat of candlelight silk illusion banded with matching grosgrain ribbon and velvet forget-me-nots.

Matron of honor was Mrs. Robert G. Lankford of Ashville, N.C., sister of the bride. She was attired in a formal gown of voile over taffeta in shades of green. It was designed with a fitted bodice, Bishop sleeves and full gathered skirt. She carried a cascade bouquet of

yellow carnations. Maid of Honor was Becky Peyton of San Antonio. Bridesmaid was Dottie Brothers of Fort Worth, and Bridesmatron was Mrs. Joe L. Cooney of Odessa. These attendants were attired in gowns identical to the matron of honor. Each carried a cascade bouquet of yellow carnations.

Shelly Blanchard of Midland was Flower Girl and she wore a candlelight linen dress designed with long Bishop sleeves with deep cuffs. The empire waist, cuffs and hemline were trimmed in Bishop sleeves, lace and avocado velvet ribbon. She carried a basket arrangement of yellow, tangerine and white flowers accented by avocado and yellow showers.

Billy Johnson of Dallas was Best Man. Groomsmen were Eddie Priese of Dallas, Roger Terrell of Eastland and Greg Cornwell of Carrollton. Ushers were Robert G. Lankford, brother-in-law of the bride, of Asheville, N.C.; and Mickey Carter, brother-in-law of the groom, of Littleton, Colorado.

The church was decorated with two gold candelabras

accented with arrangements of white gladiolas and tangerine carnations.

The reception table was covered with white linen cloth edged in lace. The centerpiece was a silver candelabra decorated with white, yellow and tangerine carnations. An arrangement of tangerine carnations was on the registry table. House party members wore corsages of tangerine carnations.

Members of the house party were Mrs. Mickey Carter, sister of the groom, of Littleton, Colo.; Michele Carter, niece of the groom, of Littleton, Colo.; Kelley Carter, niece of the groom, also of Littleton, Colo.; Mrs. Fred G. Brown of Midland, and Mrs. Johnny Feeler of Odessa.

After a honeymoon trip the couple will make their home at 3917 Harvest Hill Road, Apt. 128, in Dallas.

Bride's parents are Mr. and Mrs. Lee A. Dolberry of 3409 W. La., in Midland.

Groom's parents are Mr. and Mrs. S.G. McCullough of 1208 Plummer Street in Eastland.

**A-1 SALES**  
BETWEEN PERRYS AND MODE-O-DAY  
BUSINESS 629-2102 HOME 629-2464  
TERRY - JERRY and DALE MASTON

**VINAL STORM WINDOWS**  
Mount outside your present windows  
Provides Double Window Insulation  
Saves on fuel consumption

**ALUMINUM REPLACEMENT WINDOWS AND STORM DOORS**  
Economical · Lasting Beauty  
Practical · Stops Drafts

**CUSTOM BUILT-CAR PORTS PATIOS-PORCHES-STORAGE**

**SIDING-VINAL-INSULATED**

All Types Of Remodeleing Inside-Outside- Foundations Roofing - We Will Work By The Hour At Reasonable Rates Or We Will Give You A Turn Key Price On Labor & Material

**WE WILL USE YOUR MATERIAL OR WILL FURNISH THE MATERIAL**

**WE OFFER YOU SKILLED WORMANSHIP AT REASONABLE PRICES-CALL US NOW - FOR**

**FREE ESTIMATE**  
Phone 629-2102

**TONY'S DISCOUNT MEAT MARKET**  
701 W. Main Eastland 629-8161  
Meat Inspected

Ground **BEEF** lb. **59¢**

Chuck **ROAST** lb. **59¢**

All Meat **BOLOGNA** lb. **89¢**

Loin, Round, T-Bone & Club **STEAK** lb. **98¢**

Lean Boneless **STEW MEAT** lb. **89¢**

Cut & Wrapped **1/2 BEEF** lb. **69¢**

Open 8 a.m. To 6 p.m. Mon. Thru Sat.

**HOP OUT FOR EASTER DINNER!**

Ramada Inn- Eastland  
Deluxe Easter Buffet  
Turkey & Dressing, Ham  
With All The Trimmings

**\$2.50** Per Lunch Excluding Drinks & Tax  
Childs Plate **\$1.95**

Interstate 20 & Highway 570  
Phone 629-2655

Join the Ramada Regulars  
**RAMADA INNS** WORLDWIDE

**DID YOU KNOW?**

Announcing ---  
**Shorty Alcock**  
Mechanic

**Pipkin Motor Co.**

**PLAYTEX Spring Sale**  
Sale ends April 19, 1975

**Save up to \$2.00 on these great Playtex styles!**

**SAVE \$1.50 WHEN YOU BUY TWO CROSS YOUR HEART BRAS**  
ON SALE FOR THE FIRST TIME EVER  
SOFT SIDER\* Tricot Bras.

#966- Regular Cup Reg. \$4.95\* each Now 2 for \$8.40\*  
#961- Fiberfill Reg. \$5.95 each Now 2 for \$10.40  
#962- Padded Reg. \$5.95 each Now 2 for \$10.40

**CROSS YOUR HEART\* BRAS**  
#181- Stretch Bra, Lace Cups Reg. \$5.50\* each Now 2 for \$9.50\*  
#187- Stretch Straps, Lace Cups Reg. \$5.95\* each Now 2 for \$10.40\*

**SAVE \$1.00 ON THESE LIVING\* STRETCH BRAS**  
#132- Comfort Styled! Reg. \$6.95\* Now \$5.95\*  
#159- Lace Cups Reg. \$5.95\* Now \$4.95\*  
#179- Rigid Straps Reg. \$5.50\* Now \$4.50\*  
#186- Underwire Bra Reg. \$7.50\* Now \$6.50\*  
#232- Longline, Tricot Straps Reg. \$9.95\* Now \$8.95\*  
#293- 3/4 Length Longline, Tricot Straps Reg. \$9.95\* Now \$8.95\*  
#259- Regular Longline Reg. \$8.95\* Now \$7.95\*  
#239- 3/4 Length Longline Reg. \$8.95\* Now \$7.95\*  
#270- Longline with 2" Waist Band Reg. \$9.95\* Now \$8.95\*

**SAVE \$2.00 ON DOUBLE DIAMONDS\* GIRDLES**  
With extra panels for even more control.

STYLE	S	M	L	XL	XXL	XXXL	XXXXL	Reg.	Now
SHORTIE	#2820	X	X	X	X	X	X	\$12.95	\$10.95
AVERAGE LEG	#2822	X	X	X	X	X	X	\$13.95	\$11.95
OPEN	#2830	X	X	X	X	X	X	\$12.95	\$10.95
LONG LEG	#2834	X	X	X	X	X	X	\$14.95	\$12.95
HIGH-WAIST AVERAGE LEG	#2874	X	X	X	X	X	X	\$15.95	\$13.95
HIGH-WAIST LONG LEG	#2876	X	X	X	X	X	X	\$16.95	\$14.95
HIGH-WAIST OPEN	#2878	X	X	X	X	X	X	\$14.50	\$12.50

\*All XL, XXL - \$1.00 more † all XXXL, XXXXX - \$2.00 more

SHOP **Harelík's Inc.** FIRST  
Eastland © 1975 Playtex

**BAKKER FUNERAL HOME** 629-1726

# LEGAL NOTICES

**LEGAL NOTICE  
ELECTION AND ORDER  
NOTICE**  
On this the 13th day of January, 1975, the Board of Trustees of Eastland Independent School District convened in regular session, open to the

**THE CITY OF EASTLAND  
GENERAL FUND REVENUE  
FEBRUARY 28, 1975**

REVENUE	FEB.	YEAR TO DATE
1974 Taxes	5,384.06	86,468.40
Delinquent Taxes	697.15	1,599.93
Tax Discounts	-	(995.28)
Penalty & Interest	243.69	452.95
Occupation Taxes	-	25.00
Franchise Taxes	1,960.78	1,960.78
Tax Certificates	8.00	28.00
2% Sales & Use Tax	-	16,324.97
Parking Meters-Reg. Rec.	276.80	5,363.53
Parking Meters-fines	92.00	348.55
Parking Permits	-	2.00
Cemetery Lot Sales	710.00	4,438.75
Other Cemetery Receipts	965.00	1,515.00
Court Fines	82.50	497.50
Reg. Birth & Death Cert.	70.50	387.00
Rents & Leases	-	50.00
Donations & Refunds	-	138.56
Peddler's Fees	-	70.00
Fee Checking Street Lights	20.00	100.00
Fire Fighting Fee From County	75.00	450.00
Other Fee	-	18.00
Misc. Receipts	136.95	348.80
Refund of Utilities	84.99	198.58
	10,807.42	\$115,791.02

TOTAL OPERATING REVENUE FOR FEB	\$10,807.42
TOTAL EXPENDITURES FOR FEB.	\$19,477.19
DEFICIT FOR FEBRUAR	\$8,669.77

**THE CITY OF EASTLAND  
FINANCIAL STATEMENT  
GENERAL FUND EXPENDITURES  
FEBRUARY 28, 1975**

EXPENDITURES	FEB.	YEAR TO DATE
FICA Account	-	6,914.48
Payroll Account	9,532.95	50,173.65
Refunds of Cash Received	-	7.50
Extra Labor	-	465.00
Fire Marshall's Salary	80.00	400.00
Gasoline & Oil	1,076.50	4,264.73
Materials & Supplies	119.27	3,618.44
Postage & Freight	9.45	353.63
Stationery, Printing & Supplies	381.17	829.17
Chamber of Commerce	150.00	750.00
Pound Expense	-	10.00
Sanitation Supplies	-	15.90
Janitor Supplies	-	184.81
Eastland Public Library	200.00	700.00
Dues	200.34	430.34
Attorney's Fee	-	40.00
Extension Schools	-	33.25
Uniform Replacements	-	238.10
Property Transfer Reports	-	90.00
Cleaning Uniforms	65.00	283.10
Medical	-	10.00
Reg. Birth & Death Cert.	17.00	117.00
Grave Openings	60.00	160.00
Eastland Co-Operative Dispatch	-	1,655.80
Recharge Fire Extinguishers	9.00	9.00
Eastland Vol. Fire Dept.	30.00	385.83
Fixed Assets Acquired	2,489.13	6,813.87
Engineering & Surveying	57.50	105.50
Benevolence	-	16.33
Misc. Expense	49.77	92.01
Supplies-Comm. Meetings	-	4.06
Utilities	1,190.50	5,229.00
Repairs to Buildings	138.60	635.56
Insurance	2,310.45	5,449.01
Street Repair	924.83	3,625.77
Equipment Repair	365.73	4,978.51
Checking Street Lights	20.00	100.00
Election Expense	-	11.00
Tax to State-Court Fine	-	90.25
TOTAL EXPENDITURES FOR FEB.	\$19,477.19	\$99,290.60

**FINANCIAL STATEMENT  
WATER AND SEWER FUND  
FEBRUARY 28, 1975**

REVENUE	FEB.	YEAR TO DATE
Returned Check	582.50	5582.50
Accounts Receivable	14,171.25	74,757.17
Consumer Deposits	210.00	865.00
Bulk Water Sold	70	16.98
Water & Sewer Taps	70.00	480.00
Turn On's	19.00	74.00
Refund of Utilities	2.84	41.38
Cash Over (Short)	-	(10.00)
Meter Box Lid Damage	5.00	55.00
TOTAL OPERATING REVENUE	\$15,061.29	\$76,812.03

**THE CITY OF EASTLAND  
FINANCIAL STATEMENT  
WATER & SEWER FUND  
FEBRUARY 28, 1975**

EXPENDITURES	FEB.	YEAR TO DATE
FICA Account	2,449.43	11,570.95
Payroll Account	400.00	11,862.05
Meter Refund Account	-	1,200.00
Refunds of Cash Received	-	14.43
Extra Labor	290.09	384.00
Gasoline & Oil	80.43	679.14
Materials & Supplies	4.10	753.73
Postage & Freight	17.10	945.45
Stationery, Printing & Supplies	-	151.93
Sanitation Supplies	-	375.00
Dues	-	80.00
Extension Schools	-	24.50
Heavy Duty Eqpt. Used	-	788.00
Fixed Assets Acquired	1,041.67	6,061.63
Debt Service	-	5,482.66
Misc. Expenses	122.00	23.25
Utilities	974.55	552.60
Insurance	887.47	1,563.48
System Maintenance	30.76	2,130.42
Laboratory	27.51	153.00
Equipment Repair	5,840.47	378.80
Water Purchased	\$12,165.58	29,959.54
TOTAL EXP. FOR FEB.	\$82,500.00	\$65,134.56
Returned Check	\$12,748.08	582.50

TOTAL OPERATING REVENUE FOR FEB.	\$15,061.29
TOTAL EXP. FOR FEBRUARY	\$12,748.08
EXCESS FOR MONTH OF FEBRUARY	\$2,313.21

**THE CITY OF EASTLAND  
CURRENT FUND BALANCES  
MARCH 17, 1975**

GENERAL FUND	\$52,019.61
WATER & SEWER FUND	42,475.93
REVENUE SHARING FUND	10,938.00
INTEREST & SINKING FUND	4,208.35
RESERVE FUND	3,302.91
SEWER SAVINGS	33,309.35

public, with the following members present, to-wit: James W. Reid, President; Eugene Frost, Johnnie W. Morren, Dick Johnson, Bill Hart, Jim Wright, and the following absent: Don Kinnaird, constituting a quorum and among other proceedings had by said Board of Trustees was the following:

WHEREAS, the term of office of Don Kinnaird, Place 5; Johnnie Morren, Place 4; members of the Board of Trustees of this School District will expire on the first Saturday in April, 1975, said first Saturday being April 5th, 1975, and on said date a trustee election will be held in said School District.

WHEREAS it is necessary for this Board to pass an order establishing the procedure for filing for and conducting said trustee election;

THEREFORE, BE IT ORDERED BY THE BOARD OF TRUSTEES OF EASTLAND INDEPENDENT SCHOOL DISTRICT:

1. That an election be held in said School District on April 5, 1975, for the purpose of electing to the Board of Trustees of said School District members to fill positions 4 and 5 for a three year term each.

2. That all requests by candidates to have their names placed upon the ballot for the above mentioned election shall be in writing and signed by the candidate and filed with the secretary of the Board of Trustees at the superintendent's office not later than 30 days prior to the date of said election.

All candidates shall file with said application the loyalty affidavit required by Art. 6.02 of the Election Code.

The Secretary of this Board of Trustees shall post on the bulletin board in the building where the Board of Trustees meets the names of all candidates that have filed their applications in accordance with the terms and provisions of this Order, and said Secretary shall otherwise comply with the terms and provisions of Art. 13.32 of the Election Code.

3. That said Election shall be held at the following places, and the following named persons are hereby appointed officers for said election:

(a) In election precincts numbered at Courthouse Building in Eastland, Texas, in said School District, with Don Nicholas as Presiding Judge and Nancy Trout and Jim Everett, Clerks.

The polls at the above designated polling places shall on election day be open from 8:00 o'clock a.m. to 7:00 o'clock p.m.

4. Johnson Smith, County Clerk is hereby appointed Clerk for absentee voting, and Jo Ann Johnson and Edith McCullough are hereby appointed Deputy Clerks for absentee voting. The absentee voting for the above designated election shall be held at County Clerk's office, Eastland Courthouse within the boundaries of the above named School District and said place of absentee voting shall remain open for at least eight hours on each day for absentee voting which is not a Saturday, a Sunday, or an official State Holiday, beginning on the 20th day and continuing through the 4th day preceding the date of said election. Said place of voting shall remain open between the hours of 8:00 a.m. and 5:00 p.m. on each day for said absentee voting. The above described place for absentee voting is also the absentee Clerk's mailing address to which ballot applications and ballots voted by mail shall be sent.

6. The manner of holding said election shall be governed, as nearly as may be, by the Election Code of this state and this Board of Trustees will furnish all necessary ballots and other election supplies requisite to said election.

7. Immediately after the votes have been counted, the officers holding said election shall make and deliver the returns of this said election and perform all other duties as provided by the Election Code.

8. The Board of Trustees shall give notice of said election, and this combined Election Order and Notice shall serve as Notice for said election. The President of the Board of Trustees is hereby authorized and instructed to post or cause to have posted said combined Election Order and Notice at three public places where notices are customarily posted in this school district, and said posting shall be made at least 20 days before the date of said election.

The President shall also cause a copy of this combined Election Order and Notice to be published one time in a newspaper of general circulation in the county where this school district is located. Said publication shall be not more than 30 days nor less than 10 days before the date of said election.

It is further found and determined that in accordance with an order of the Board of Trustees, the Secretary posted written notice of the date, place and subject of this meeting on

the bulletin board located in the central administrative office of this school district, a place convenient to the public, and said notice, having been so posted, remained posted for at least 72 hours preceding the day of this meeting.

It is further found and determined that in accordance with an order of the Board of Trustees, the Secretary furnished a notice of the date, place and subject of this meeting to the county clerk of Eastland County, Texas, the county in which most, if not all, of this school district's pupils reside.

The above order being read, it was moved and seconded that the same do pass. Thereupon, the question being called for, the following members of the Board voted AYE: James Reid, Eugene Frost, Bill Hart, Jim Wright, Johnnie Morren, Dick Johnson, and the following voted NO: None.

James W. Reid,  
President  
Board of Trustees

ATTEST  
Jim Wright  
Secretary  
Board of Trustees

(3-23-75)

**LEGAL NOTICE  
NOTICE OF SALE  
THE STATE OF TEXAS  
COUNTY OF EASTLAND**

By virtue of an Order of Sale issued out of the District Court of Eastland County, Texas, on February 27, 1975, on a judgment rendered in said Court on November 1, 1974, in favor of J.F. McMillan d/b/a M&F WELL SERVICE VS. TEXCALCO, INC., Cause No. 26,394 on the docket of said Court, I, the undersigned, did on March 4, 1975, at 11:30 o'clock a.m. levy on the following real estate lying and being situated in Eastland County, Texas, as the property of TEXCALCO, INC., to-wit:

Oil, Gas and Mineral Lease dated May 26, 1972, from Beryl M. Rodgers, a widow, lessor to Joseph L. Brown, lessee, covering 503 acres, more or less, being the 2nd, 3rd and 4th Tracts only out of the 823 acres covered by this lease, as follows:

2nd Tract: 163 acres, the East 1/2 of Section 11, D&D Lands, Eastland County, Texas.

3rd Tract: 20 acres, more or less, that portion of the NW/4 of Section 30, H&TC Ry. Co. Lands, Block 1, lying West of Curry Comb Creek in Eastland County, Texas.

4th Tract: 320 acres, more or less, all of the South 1/2 of Section 30 H&TC Ry Co. Lands, Block 1, in Eastland County, Texas.

and as further described by said oil, gas and mineral lease in the Deed Records of Eastland County, Texas, as recorded in Volume 603, Page 582-85, together with all oil and/or gas wells, buildings, appurtenances, materials, machinery, tanks, pipe, tubing, pumping equipment, and supplies located on said leasehold estate.

You are further notified that on April 1, 1975, being the first Tuesday in said month, between the hours of ten o'clock a.m. and four o'clock p.m. on said day, at the courthouse door in said Eastland County, Texas, all the right, title and interest of the said TEXCALCO, INC. in and to the above-described property will be offered for sale, and sold at public auction, for cash.

WITNESS MY HAND This 4th day of March, A.D. 1975.

L.E. Sublett, Sheriff,  
Eastland County, Texas  
By: Louis A. Hollywood, Deputy

(3-9, 3-16, 3-23)

**No. 1 Burns Staked**

Staked in the regular field one miles east of Gorman was Grady Horton of Comanche No. 1 Ray Burns.

The planned 600 - foot venture is on a 140 acre lease. It spots 150 feet from the south and 550 feet from the east lines of the north - half of Section 64, Block 2, H&TC Survey, A - 731.

*Lloyd Armstrong*  
**Photographer**

- Portraits
- Weddings
- Commercial
- Copying Old Photos

*A Member of the Professional Photographers of America*

200 S. Oaklawn - Eastland,  
629-1677

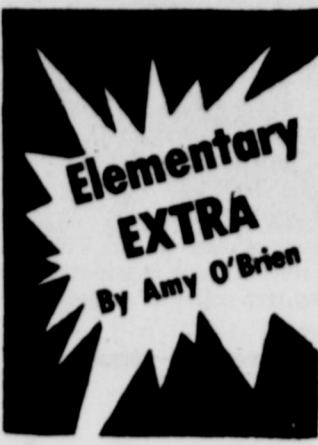

**MRS. ALLMAY  
FIRST GRADE**

We are excited this week about getting out of school for a week. Easter time, and getting our report cards. Some of us need to improve our work in the next eight weeks so our report card grades will be better next time.

We have been busy decorating the show case in the hall. We decorated Easter eggs to frame our pictures. We also made rabbits and chickens for Easter.

We have a new boy named Jason. Donnie is home from the hospital. Scott had a birthday Monday.

**MRS. YOUNG  
THIRD GRADE**

On Monday Mrs. Young told us that Tuesday would be our program. Everybody was excited. On Tuesday we performed for all the grades in school. When school was out nobody had to go to study hall. Then at 4:00 we gave our program for our mothers and dads. Then on Wednesday Mrs. Young told us we won the room count at PTO. Mrs. Young said we would vote on what we would buy. We all voted on a volley ball net. It may be too expensive for us to buy. Derrik Fox

**MRS. GREEN  
FOURTH GRADE**

We are doing fractions. We are adding them too. In English we are in alphabetical order. We got two new boys, one is Randy. The other is Paul. We are playing baseball. We get out a week for Easter. We made bunny rabbits for our boards. We get out at 2:30 tomorrow. Happy Easter!

Jim Moylan

**MRS. LITTLE  
SIXTH GRADE**

We made a picture with the sun rising in the east Tuesday. In math we are multiplying and reducing fractions. In English we are almost ready to start chapter 7. Wednesday we had our first history test. Everyone made a good grade. We colored robins and their eggs, a yellow warbler and the scarlet tanager to put in the show case. Thursday we read some descriptions of States and places in the United States. Friday we are going to a program at the high school. That's all til next week.

This week's reporter  
Carole Ann Kidd  
P.S We get out at 2:30 Friday for Easter Holiday.

**MRS. COATS  
SECOND GRADE**

Easter is not far away and we are ready for a spring vacation. Only 8 weeks before school is out. So, we are hard at work learning so many things. In arithmetic, we have learned to borrow when we subtract. And we are learning cursive writing at last!

**MRS. TURNER  
THIRD GRADE**

We did our program for PTO Tuesday. We sang songs about Texas. Mrs. Young's room won the room count. After the program we took the plants that we grew in our room home with us. Wednesday we wrote thank you letters and Thursday we wrote more letters. Today we are going to a school program. Today is Jeannette Housson's birthday. Good Citizens are Brad Freeman and Kim Truan. Lunchroom manners go to Jeannette Housson. Well that's all we have to say.

Kathy Watson

**Flatwood HD Club  
Holds Meeting**

The Flatwood Home Demonstration Club met Thursday, March 20, 1975, with Mrs. J. Masengale, Mrs. Guy Sherrill, president, presided.

The nine members and one new member answered roll call with "The Cutest Saying You Remembered Your Child Or Grandchild Saying".

Mrs. Ethel Rowch read the devotional Luke 23 verses 34 thru 43.

A card of get well was mailed to Mr. Dave Fambrough in Abilene Hospital.

Mrs. Zelma Lusk reported on the T.H.D.A. Convention that was in Waco March 18.

Mrs. Fannie O'Brien brought recreation stretches and we "Fed the Kitty" with our pennies.

Members present were Mesdames Ellen Reddick, Genoa Brown, Dorothy Awalt, Tina Graves, Ethel Rowch, Zelma Lusk, Fannie O'Brien, Dere Sherrill, J. Masengale and new member Vera Talley.

The meeting adjourned at 3:00 and delicious refreshments were served.

The next meeting will be April 3, with Mrs. Corrie Harlow.

# Readers Write

**LETTER TO THE EDITOR:**  
We in Eastland have a crucial period ahead relative to the higher rates utility companies must pay for fuel, and which subsequently must show up to some degree on our utility bills.

There are many reports from around the state and nation of drastically increased utility rates, while wood stoves are being used to warm some homes because of high utility costs.

Our City Commission voted unanimously to oppose a State Utility Commission, and therefore must have a substantial alternative in mind. I personally think there is merit to a State Utility Commission with some provision for a local city hearing, and a confirming vote in any rate decision. This may not be the answer, but can be weighed with other alternatives.

John A. Beil

Some news projection in the Eastland Telegram relative to what the City Commissioners propose to assure the fairest utility rates possible to Eastland citizens would be informative and helpful.

We must have two elements in this question; the fairest utility rates possible, while allowing the utility companies a profit in keeping with a healthy business climate. The whole picture poses hard, and often times highly technical/economic questions. It behooves us to have the right answers when at all possible. Candidates for the City Commission must address themselves to this critical question. Along with the many others that plague cities like Eastland today. Thank you for your consideration.

# Southern Television Systems Inc

## CHURCH SERVICES

**CHURCH OF GOD  
Main & Connellee  
Rev. Ronald Bear**  
Sunday School 9:45 a.m.;  
Morning Worship 11:00 a.m.;  
Evening Worship 7:00 p.m.;  
Wednesday Night Service, 7:30 p.m.; Ladies Prayer Meeting 8:15 a.m. Thursday.  
**CALVARY BAPTIST  
Rev. L.C. Williams**  
Sunday School 10:00 a.m.;  
Morning Worship 10:45 a.m.;  
Training Union 6:30 p.m.;  
Evening Worship 7:00 p.m.;  
Wednesday night Service 7:30 p.m.  
**FIRST BAPTIST CHURCH  
N. Seaman St.  
Rev. J.L. Norris**  
Sunday School 9:30 a.m.;  
Morning Worship 11:00 a.m.;  
Baptist Training Union 6:00 p.m.;  
Evening Worship 7:00 p.m.;  
Wednesday Night Service 7:00 p.m.  
**HARMONY BAPTIST CHURCH  
Rudy Fambrough, Minister**  
Sunday School 9:45 a.m.;  
Morning Worship 11:00 a.m.;  
Evening Worship 7:00 p.m.;  
Wednesday Night Service 7:00 p.m.  
**FIRST PRESBYTERIAN CHURCH  
Rev. Robert W. Marsh**  
Sunday School 10:00 a.m.;  
Morning Worship 11:00 a.m.  
**FIRST CHRISTIAN DISCIPLES OF CHRIST  
Steven Church**  
Sunday School 9:30 a.m.;  
Morning Worship 10:55 a.m.;  
Evening Worship 6:00 p.m.  
**FIRST CHURCH OF GOD  
212 W. Valley  
Sam R. Wilson, Pastor**  
Sunday School, 9:30 a.m.;  
Morning Worship, 10:45 a.m.;  
Evening Worship, 7:30 p.m.;  
Midweek Service, 7:30 p.m.  
**CALVARY TEMPLE ASSEMBLY OF GOD  
1608 W. Commerce  
G.L. Huffman, Pastor**  
Sunday Morning Worship, 10:00 a.m.; Sunday Night Service, 7:00 p.m.; Wednesday Night Service, 7:30 p.m.; Friday Night, C.A. Service, 7:30 p.m.  
**ST. FRANCIS CATHOLIC  
Priest John Mitchell**  
Liturgy Saturdays at 6:30 p.m.  
**CHURCH OF CHRIST  
Daugherty St.**  
Sunday School 9:30 a.m.;  
Morning Worship 10:20 a.m.;  
Evening Worship 6:00 p.m.  
**HOLY TRINITY EPISCOPAL CHURCH  
Priest Raleigh Denison**  
Sunday School 11:00 a.m.;  
Holy Communion 11:00 a.m.  
**EASTLAND CHRISTIAN SCIENCE SOCIETY  
Corner of Plummer and Lamar**  
Sunday Morning Services, 11:00 a.m.; Services on first Wednesday of month 7:30 p.m. All are welcome.  
**FIRST UNITED METHODIST CHURCH (Rev. Ben Marney)**  
Sunday School 9:45 a.m.;  
Morning Worship 11:00 a.m.;  
Evening Worship 6:00 p.m.;  
Youth Meeting 7:00 p.m. Sunday; Cora Davis Prayer Group 9:30 a.m. Wednesday; Choir Practice Wednesday 7:30 p.m.  
**UNITED PENTECOSTAL CHURCH  
Rev. E.D. Norman**  
Sunday School 9:45 a.m.;  
Morning Worship 11:00 a.m.;  
Evening Worship 7:30 p.m.

**NORTH OSTROM ST. CHURCH OF CHRIST  
H.S. Lewis  
Norman Carlisle**  
Worship 10:30 a.m.; Evening Worship 5:00 p.m.; Wednesday Evening Service 6:00 p.m. Daily Pray Service Monday thru Friday, 6:00 p.m.  
**FIRST BAPTIST  
Rev. Hanson Brewer**  
Sunday School 9:45 a.m.;  
Morning Worship 11:00 a.m.;  
Training Union 6:15 p.m.;  
Evening Worship 7:30 p.m.  
**SOUTHSIDE PENTECOSTAL  
107 New Street.  
A.J. Woodard**  
Sunday School 9:45 a.m.;  
Sunday Evening Service, 7:30 p.m.;  
Midweek Service, 7:30 p.m. Thursday.  
**BETHEL BAPTIST  
Rev. Paul Edwards, Pastor**  
Sunday School 9:45 a.m.;  
Morning Worship 11:00 a.m.;  
Evening Training Union 6:00 p.m.;  
Evening Worship 7:00 p.m.  
**FULL GOSPEL CHURCH  
CLAUDE HARRIS, PASTOR**  
Sunday Morning Worship 10:30, Sunday Evening Worship 6:00. Wednesday Evening Worship 7:00. All dede denominations welcome to study and worship with us.  
**OLDEN CHURCHES  
BAPTIST CHURCH  
Rev. Howard Meeker**  
Sunday School 10:00 a.m.;  
Morning Worship 11:00 a.m.;  
Evening Prayer Service 7:00 p.m.;  
Evening Worship 7:30 p.m.;  
Wednesday Night Service 7:00 p.m.  
**CHURCH OF CHRIST  
Frank Kilbourne**  
Bible Class 10:00 a.m.;  
Morning Worship 11:00 a.m.;  
Evening Worship 7:00 p.m.  
**FLATWOOD CHURCH OF CHRIST  
Wilkie E. Moore**  
Sunday School 9:45 a.m.;  
Morning Worship 10:30 a.m.;  
Evening Worship 6:00 p.m.;  
Wednesday Evening 7:00 p.m.  
**CARBON CHURCHES  
FIRST BAPTIST  
Rev. Delbert Smith**  
Sunday School 10:00; Morning Worship 11:00 a.m.; Training Union 5:30 p.m.; Evening Worship 6:30 p.m.; Wednesday Night Service 8:00 p.m.  
**CHURCH OF CHRIST  
Jack Landrum**  
Sunday School 10:00 a.m.;  
Morning Worship 10:50 a.m.;  
Evening Worship 6:00 p.m.;  
Wednesday Night Worship 7:3



Winners of the showmanship awards for the breeding classes were Larry Farnsworth, (beef heifer, Paul Lavender (Breeding sheep), Kenny Good (dairy heifer), Allan Patton (goat), and Tommy Culpepper (swine). Trophies were presented by Buddy Aaron on behalf of the Farm Bureau. (Haines Photo)



Rodney Stephens of the Gorman Bank is pictured here with Jim Thompson also of Gorman and his reserve grand champion steer, at the Eastland Auction Co., during sale activities following the show. (Haines Photo)



Pictured above are the showmanship winners in the Market Animal Division. Pictured from left to right are Penny Berry, showmanship winner in the lamb division; Dave Coan who presented the trophies on behalf of the Eastland Auction Co.; Bennett Shortes, steer showmanship winner, and Dave Gressett who was the winner in the market hog division. (Staff photo by Steve Haines)

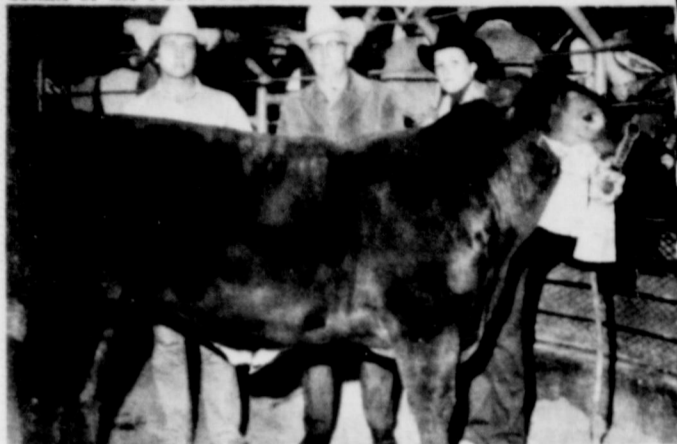

Grand Champion Steer exhibited by Theresa Scott of Rising Star, at right is shown with buyers George Steel and Jim Rutherford of the First State Bank of Rising Star. (Haines Photo)

**WANTED**-Old farm house with barns, approximately 3 acres. Prefer Cisco-Carbon-Gorman area. Phone collect B.W. Alexander (213) 835-2470. t-33

**NOTICE** Cotton's Studio will be closed Monday, March 24-Thursday, March 27. We will reopen 8:30 a.m. Friday, March 28.



### A THOUGHT FOR THE WEEK

BY BOB BOYD

A prominent firm of psychologists ask this question when screening and examining employee applications for their clients. "Of all the men you know, have known, met or heard of, what one man would you most like to be like?" Explain why.

Reports indicate this question brings in a lot of different answers and peculiar reasons. Selections include Grandpa, Dad, Uncle John, Cousin Tim, and so on in an apparent effort to tie in a helpful family trait...or affiliation. Other applicants select men such as Chruccill, Lincoln and other historical greats. Some select sports, business or political personalities.

Obviously of course, the psychologists are interested in the reasons why - not so much in the selection itself. The reasons for the selections also vary greatly. Accomplishments, achievements, materialistic success, untarnished reputation, character and other attributes - are mentioned as reasons.

It is an interesting question. How would you answer it? Who would you select? Why? Watch for our selection next week. You may - or may not - be surprised!

Bob Boyd  
Arrington Funeral Home  
301 S. Lamar St.,  
Eastland, 629 - 2611.

**LamPro "KAYAK"**

★ STURDY — STABLE — SAFE  
★ KEEL TYPE REINFORCED BOTTOM WITH FLOTATION SEAT  
★ LENGTH 10 FT — WIDTH 39" — DEPTH 11"  
★ WEIGHT APPROXIMATELY 35 LBS

LIST \$140.00 New  
One Used \$100.00  
One Used \$60.00  
See at 413 S. Walnut  
Eastland, Texas  
Cliff Clary  
MA-92540

## Bob Vaught Candidate For City Commission

Lone Star Expects 24 Percent Return to Stockholders

Refer to last Thursday's Paper:

Income to Stockholders, Fair Value	\$15,000,000
Percent Return on Fair Value	16 Percent
Net Decrease in Interest on Debt and Income Taxes Based on Original Cost	2,000,000
Income to Stockholders, Adjusted	17,000,000
Original Cost Equity	62,000,000
Percent Return	24 Percent

Use of the fair value concept for ratemaking purposes requires the ratepayer to pay for what he has already paid for through past rates.

No wonder Lone Star hasn't asked for a rate increase since 1969. You just don't disturb a bird nest on the ground.

I understand our present City Commission has not as yet seen fit to rescind their letter to our State Senator and State Representative opposing a Strong State Utilities Commission, a letter which I contend pre-empted our right of due process since they had no knowledge of our views.

A Strong State Utility Commission is not a bunch of bureaucrats. They act as a legal referee to see that the underdog ratepayer gets a square deal. The total public interest must prevail. The courts of the land will see that it does.

A Strong State Utilities Commission is the Only Answer.

Be Sure and Vote April 1

(Pd. Pol. Adv. By Bob Vaught)

Picture & Needle Point FRAMES \$3.00 Up	Necklace COIN HOLDERS \$4.95 Each
SHOWER CURTAINS In A Variety Of Colors	
The Original CROCK POT \$24.95	G.E. CAN OPENERS With E-Z Clean \$12.95
T-Charlie C.B. Radio By Teaberry 23 Chanel	ONLY \$169.95
Elgar Fixtures - Shower Stalls - PVC Pipe & Fittings - Sewer & Drainage Pipe	
We Sell And Install Water Heaters	
Morren's Plumbing And Gift Shop 1013 West Main 629-2092	

**BUY & SELL**  
New & Used Merchandise Furniture  
Appliance-Anything Of Value  
**NOW OPEN DAILY**

**SEWING MACHINE SALES & SERVICE** NEW & USED

We Repair All Makes & Models

**Wright Auction Co.**  
Eastland  
106 S. Seaman 629-2468

## Caution!

A medicine chest that's a jumble of old medicines and other health supplies can be a danger instead of a help. Clean up and clear out now, then stock up with us.

**Central Drug**  
North Side Of Square

### BIRTHS

Mr. and Mrs. Stevie Don Estes of Marble Falls announce the birth of a son on Thursday, March 20. The baby weighed 8 lbs., 5 ozs.

Maternal grandparents are Mr. and Mrs. Billy John Keith of 104 S. Hillcrest in Eastland. Paternal grandparents are Mr. and Mrs. Don Estes of Rt. 3, Desdemona.

This is the couple's first child.

**WANTED** - Dependable Lady for baby sitting Tuesday-Saturday. Call 629-2804. t-24

MASONIC LODGE NO. 467



Meets second Thursday of each month at 7:30 p.m. in the Masonic Hall. Call E.M. Hunt, W.M., at 629-2482 or L.E. Huckabay sec'y at 629-1391 for information.

**SELLING**-AKC English - Springer Spaniel puppies. Make good quail or pheasant hunters. Day 915-672-7801 or nite 915-698-7727 in Abilene. t-33

**Emergency Water Extraction For Carpets**

Due To Busted Water Heater Or Pipes  
24 Hr. Service

**Pittmans Janitorial Service**  
629-2746  
Eastland, Texas

**Mike's Carpet Care**

CARPETS & FURNITURE  
STEAM CLEANED

Free Estimates  
Call 629-8129

**CB React Club** Sunday, March 23, 1975

Jim Wortman announced that persons in the Eastland area that are interested in a CB React Club are invited to attend

a meeting Tuesday night, March 25, at 7:30 p.m. in the Eastland City Hall.

## INTRODUCING... STEAMLINER MINI-MACH

THE AMAZING NEW PORTABLE CARPET CLEANING SYSTEM ANYONE CAN OPERATE.

If you've ever had your carpeting professionally cleaned, you're aware of price - if you've ever cleaned it yourself using the old shampoo method, you're aware of results. Now, have the best of both worlds - professional results at a low, low price - with Steamliner's MINI-MACH.



MONTGOMERY WARDS  
Frost Sales Agency  
214 W. Main  
629-2618

Steamliner Now Available For Lease

**Quality And Reasonable Prices**

**Quantity Quickness**

Relax At Hollands Drive In  
Highway 80 West Of Eastland

Phone In Orders  
Dial 629-2215

Member TRA

## SUPER SAVE MARKETS Easter Savings

COUNTRY BAKED CANNED HAM 3-lb. Can \$5.79	SHANK PORTION POUND 69¢
ROUND STEAK 1-lb. \$1.19	BUTT PORTION POUND 89¢
SIRLOIN STEAK 1-lb. \$1.19	CENTER SLICES \$1.29
T-BONE STEAK 1-lb. \$1.19	WHOLE 89¢
RUMP ROAST 1-lb. 99¢	
GROUND MEAT POUND 89¢	

**CRISCO** SHORTENING 3-lb. Can \$1.59

**Crisco** CALIFORNIA AVOCADOS Each 19¢

**Crisco** CRYSTAL WHITE WAX ONIONS POUND 19¢

**Crisco** ECONOMY RUSSET POTATOES 10-lb. Bag 59¢

**CRISCO** PILLSBURY COUNTRY STYLE BUTTERMILK BISCUITS 4 8-Oz. Cans 59¢

**CRISCO** WHITE SWAN MUSTARD TURNIP GREENS 2 15-Oz. Cans 39¢

**CRISCO** WHITE SWAN TOMATO SAUCE 6 8-Oz. Cans \$1.00

**CRISCO** DRY PINTO BEANS 1-lb. Pkg 39¢

**CRISCO** MAXWELL HOUSE COFFEE 1-lb. Can 95¢

**CRISCO** MAXWELL HOUSE BREAST & CHICKEN CHUNK LIGHT TUNA 8.5-Oz. Can 49¢

**CRISCO** RANCH STYLE BEANS 23-Oz. Can 49¢

**CRISCO** APPLE JELLY 18-Oz. Jar 65¢

**CRISCO** PUREX DETERGENT 42-Oz. Box 69¢

**CRISCO** SAVE 25% MAXWELL HOUSE COFFEE 1-lb. 95¢

**CRISCO** SAVE 35% Yuban COFFEE 1-lb. 99¢

**CRISCO** SAVE 50% Maxwell House CRACKERS 12-Oz. Box 79¢

**CRISCO** HORWEL LUNCHEON MEAT SPAM 12-Oz. Can 99¢

**CRISCO** REYNOLDS WRAP 12 x 25 Roll 29¢

**CRISCO** ATOM'S HAMM DILL CHIPS 16-Oz. Jar 29¢

**CRISCO** VIVA NAPKINS 140-Ct. Pkg 49¢

**CRISCO** KRAFT'S TARTER SAUCE 8-Oz. Jar 45¢

**CRISCO** JIF SMOOTH CREAMY PEANUT BUTTER 28-Oz. Jar \$1.29

**CRISCO** KEELER TOWN HOUSE OVAL CRACKERS 12-Oz. Box 79¢

**CRISCO** ARSOL SPOTLIGHTER K2F 8-Oz. Can \$1.79

**CRISCO** SPOTLIGHTER K2F 1-Oz. Tube 89¢

**GOLD MEDAL FLOUR** 5-lb. Bag 89¢

**HUNT'S YELLOW CLING** Sliced or Halves PEACHES 29-Oz. Can 49¢

**DUNCAN HINES** ASST'D LAYER CAKE MIXES 18 1/2-Oz. Box 69¢

**DEL MONTE** PINEAPPLE GRAPEFRUIT JUICE 48-Oz. Can 57¢

**KRAFT'S DELUXE** MACARONI DINNERS 14-Oz. Box 65¢

**DETERGENT LIQUID** IVORY 22-Oz. Btl 69¢

**DETERGENT** DASH 15.7-Oz. Box \$2.89

**DETERGENT** GAIN 49-Oz. Box \$1.09

**SUGAR** 5 lb. Bag \$1.79

With \$1.00 Purchase EXCLUDING CIGARETTES

**GREEN BEANS** 16-Oz. 89¢

**SWEET PEAS** 17-Oz. 89¢

**GOLDEN CORN** 17-Oz. 3 Cans \$1.00

**Frozen Foods**

**GOLDEN NIP 100% ORANGE JUICE** 5 6-Oz. Cans \$1.00

**TROPHY STRAWBERRIES** 3 10-Oz. Pkg 88¢

**BIRDSEY COOL WHIP** 4 5-Oz. Cans 49¢

**Health & Beauty Aids**

**GILLETTE CRICKET LIGHTER** \$1.49 Value 99¢

**SCHICK ADJ. BUBBLE BATH** \$3.19 Value \$1.99

**CLAIROL HERBAL 12-OZ. BODY SPLASH** \$2.99 Value \$1.89

**TOOTH PASTE** 84¢ Value 69¢

**TEORIN 2-OZ. TUBA SHAMPOO** \$1.59 Value 79¢

**VO-5 HAIR SPRAY** 14-Oz. \$1.69

**SCHICK ADJ. INJECTOR RAZOR** \$2.95 Value \$1.99

**TEGRIN SHAMPOO** 3.75-Oz. \$1.75 Value 98¢

**CLAIROL HERBAL BODY POWDER** 6 1/2-Oz. \$1.59 Value 99¢

**Colgate TOOTH PASTE** COLGATE 7-Oz. \$1.24 Value 89¢

## SUPER SAVE

G.A. WHITE Manager  
629-1191 400 S. Seaman