



COVERING EASTLAND COUNTY
THE ONLY PLACE YOU CAN READ THE MOST IMPORTANT NEWS IN THE WORLD -- ALL THE NEWS ABOUT YOU, YOUR FAMILY AND YOUR FRIENDS!

EASTLAND, TEXAS, THURSDAY, JULY 5, 1962

PRICE 10c

Library Acquires 50 Books

Mrs. A. E. Cushman, Librarian
Fifty new books have recently been added to the young peoples' reading section at the Eastland Public Library the Library Chairman of the Thursday Afternoon Club has announced.

These books have been carefully selected especially for the summer reading program which began July 1st and continues until August 1st.

Nannette DeFord, 11-year-old daughter of Mr. and Mrs. N. L. DeFord, was named the Library Citizen of the Month for having read 27 books during the month of June.

Some good reading for adults include the National best sellers:

- "Prologue to Love" — Taylor Caldwell
 - "Daughter of Silence" — Morris West
 - "The Ivy Tree" — Mary Stewart
 - "Make a Joyful Sound" — Helen Waite
 - "Portrait in Brownstone" — Auchincloss
 - "The Hand of Esau" — Haydn
 - "Sold to the Lady in the Green Hat" — Bailey
- A few of the 50 new juvenile books:
- "Berries in the Scoop" — Lencki
 - "Frances Scott Key" — Stevenson
 - "Beyond Mars" — Nephew & Chester
 - "Sea Star" — Henry
 - "The Animals of Dr. Schweitzer" — Fritz
 - "A Doll for Marie" — Fazio
 - "Tomorrow the Moon" — Ley



FREEZER FOR THE 4TH—What's the Fourth of July without a freezer of home-made icecream? Ricky Harrell is sitting just as hard as he can, so that ice cream his dad, Travis Harrell, is freezing will get good and hard. Mrs. Harrell unpacks the picnic basket as the family gets ready for a quiet Independence Day Celebration in their back yard at 204 S. Oaklawn. Mr. Harrell is a postal employe. (A&C)

FROM FAR & NEAR

Eastland Medical Facilities Attract Thousands Yearly

Over 4,000 out-of-town patients are treated by Eastland physicians, surgeons and specialists in a years time, results of a recent survey reveals.

Actually, 4,056 persons who live in other towns in this area were treated by doctors in Eastland.

And even as amazing as figures are, they are certainly short of the total amount, because the particular survey in question, checked only three of the seven practicing physicians, surgeons and specialists in this city.

And tabulations from Eastland Memorial Hospital reflect the same condition.

A check of nine days of patients at the hospital revealed that there are almost as many out-of-town patients as local ones. On two of the nine check days there were more out-of-towners.

And there only 35 more local patients than out-of-towners in the shown in the cumulative totals for the nine days.

The hospital survey showed:
Jan. 16, 1962 — 22 locals, 15 out-of-towners;
Jan. 25, 1962 — 20 and 18;
Feb. 9th — 19 and 16;
Feb. 16th — 15 and 18;
Feb. 25th — 20 and 12;
March 5th — 18 and 15;
March 13th — 16 and 17;
March 27th — 22 and 13;
and
April 3rd — 22 and 15.

Where did they come from? Well, surprisingly enough, from far and near, and from cities and towns that also have hospitals.

On the checked days, there were patients from Abilene, Baird, Breckenridge, Brownwood, Carbon, Cisco, Comanche, Cross Plains, Gorman, Graham, Moran, Putnam, Ranger, Rising Star and Strawn.

What about who came here for medical diagnosis or treatment, but who were not hospital patients?

The three physicians checked these findings during the six-month checked period:
Abilene, 17; Abilene, 25; Baird, 110; Breckenridge, 262;

Carbon, 152; Cisco, 361; Clyde, 4; Comanche, 6; Cross Plains, 28; DeLeon, 30; Dublin, 8; Gorman, 212; Gorman, 141; Graham, 4; May, 8; Mineral Wells, 2; Mingus and Strawn, 128; Moran, 36; Putnam, 10; Ranger, 378; Rising Star, 106; Stephenville, 4; and Woodson, 2.

Besides the modern 40-bed Eastland hospital, there are two major clinics, B&W Clinic in the Petroleum Building and

Eastland Medical and Surgical Center at 404 W. Commerce St., which attract patients to this city.

If you were to pilot on a map the cities from which patients come, and drew lines into Eastland, you would find that this city is the hub of a large wheel spanning into eight counties, outside our own.

There are four drug stores in Eastland with six pharmacists.

New Club Prexy Asks Scout Troop Emphasis

Renewed emphasis on the development of Scout Troop 6 is one of the projects for the coming year of the Eastland Rotary Club.

Incoming club president Jack Germany assumed his duties Monday at the regular meeting of the club, replacing Mike George.

Germany, the club's 40th president, outlined six projects which he hopes to accomplish in the new year.

He named recognition of classifications, particularly of guests, and the development of the membership of the club, as first items.

He suggested a practice of having club visitors identify themselves before the meal so that members can better get acquainted. The club's membership now stands at 30, and this could be increased, he said.

However he placed particular emphasis on the development of Scout Troop 6, which the club has sponsored for many years. The troop was recently re-organized and Charles Williams is Scoutmaster. Germany asked for cooperation and encouragement from the

members for the endeavor. One of the first projects will be the vandol-proofing of the troops' clubhouse at City Park. Jim Horton, editor of the club's publication, "the Gusher" was asked to continue in (Continued on page 2)

Architectural Representative Talks on School Construction

Edward Guice, Consulting Architect, Texas Education Agency, spoke to members of the Eastland Independent School Board at a meeting held Friday evening at the High School.

A representative of the Collaborative School House Architects of Dallas, Guice spoke to the group on the responsibilities of an architectural firm and discussed services rendered in connection with school construction.

Guice was with the architectural plant school division of the Texas Education Agency for four years prior to moving into private practice in 1961.

In an announcement made by Supt. Wendell Siebert, he stated that the board plans to meet with several other firms before making any definite decisions.

He told of a proposed plan to meet with another architectural firm during the second week of July. The name of this firm was not disclosed in the announcement.

AT EASTLAND NATIONAL

Deposits Top \$4 Million; Loans, Discounts at Peak

Bank deposits in Eastland topped the \$4 million mark according to the second quarter statement of condition.

On June 29th, date of the call, the Eastland National Bank reported \$4,049,855.12 on deposit, with over a \$1 and a half million in loans and discounts.

Current loans and discounts amounted to \$1,606,469.80.

The current deposits are \$243,282.30 more three months ago, at the March 26th call, when \$3,806,562.82 was reported.

Compared with totals a year ago, the current deposit reflect continued financial health for this area. Current figures are \$214,652.31 above those of June, 1961.

Loans and discounts three

months ago

15, and \$1,442,800 ago.

The reported

1958, reported

Russell, president at the bank

that the present

discounts figure the

money now out on

probably an all-time

It would appear

figure will probably

through the summer,

its highest peak in

just prior to 1958.

Nearest call

and discounts figure

reported last September

when \$1,513,469.58

loan.

Based on the theory that

largest amount will be

just before crops are begin-

ning to be harvested, it would

appear that the local bank's

loans and discount report might

reach the \$2 million mark this

fall, since it's already passed

the \$1,600,000 peg.

"Bank calls" are procedures

directed by state banking

authorities, in which every

bank is asked to make a state-

ment of condition. The calls

come every three months, but

the individual banks have no

control of the specific day,

therefore certain days of the

week reflect best in the report.

This particular call came on

Friday and a report of the

bank's condition at the close

of business on Friday would

reflect higher deposits than it

would, had the call been made

on Tuesday or Wednesday,

because most Eastlanders are

paid on Friday.

NOTE OF INTEREST

The regular all-day meeting

of the Eastland County Singing

Convention will be held Sun-

day, July 8, at Kobomo.

The public has been extended

a cordial invitation to attend

for a day of fellowship and

singing.

Area Delegates To Attend Pecan Growers Convention

The Forty-first Annual Convention of the Texas Pecan Growers Association will convene at 10 a.m. on Tuesday morning at the Stephen F. Austin Hotel in Austin.

Early registration will begin on Monday night at 8 o'clock. The convention will adjourn Wednesday at noon.

At present, those from Eastland County planning to attend the convention are Mr. and Mrs. B.B. Freeman of Ranger, Mr. and Mrs. C. E. Smith of Rising Star, H. W. Sims of Eastland, president of the Eastland County Pecan Growers Association, Ben McKinnis, secretary-treasurer of the County organization, Mr. and Mrs. Harlin Denny of Eastland and J. M. Cooper of Eastland, County Agent.

Freeman of Ranger and Smith of Rising Star will be among those honored at the Tuesday evening banquet for their winning entries in the 1961 Texas State Pecan Show.

Freeman was winner of the Grand Champion Named Variety Award with the Apache and Smith won Reserve Champion Awards with a Success entry.

Highlight of the convention will be the crowning of Miss Patricia Renfro of San Saba County as the 1962 Texas State Pecan Queen. She will

be crowned by President T. H. Stewart. At this time, County Pecan Queens will be honored and commended for the very fine job they have done to promote the pecan industry.

Early registration will begin on Monday night at 8 o'clock. The convention will adjourn Wednesday at noon.

At present, those from Eastland County planning to attend the convention are Mr. and Mrs. B.B. Freeman of Ranger, Mr. and Mrs. C. E. Smith of Rising Star, H. W. Sims of Eastland, president of the Eastland County Pecan Growers Association, Ben McKinnis, secretary-treasurer of the County organization, Mr. and Mrs. Harlin Denny of Eastland and J. M. Cooper of Eastland, County Agent.

Freeman of Ranger and Smith of Rising Star will be among those honored at the Tuesday evening banquet for their winning entries in the 1961 Texas State Pecan Show.

Freeman was winner of the Grand Champion Named Variety Award with the Apache and Smith won Reserve Champion Awards with a Success entry.

Highlight of the convention will be the crowning of Miss Patricia Renfro of San Saba County as the 1962 Texas State Pecan Queen. She will

be crowned by President T. H. Stewart. At this time, County Pecan Queens will be honored and commended for the very fine job they have done to promote the pecan industry.

Early registration will begin on Monday night at 8 o'clock. The convention will adjourn Wednesday at noon.

At present, those from Eastland County planning to attend the convention are Mr. and Mrs. B.B. Freeman of Ranger, Mr. and Mrs. C. E. Smith of Rising Star, H. W. Sims of Eastland, president of the Eastland County Pecan Growers Association, Ben McKinnis, secretary-treasurer of the County organization, Mr. and Mrs. Harlin Denny of Eastland and J. M. Cooper of Eastland, County Agent.

Freeman of Ranger and Smith of Rising Star will be among those honored at the Tuesday evening banquet for their winning entries in the 1961 Texas State Pecan Show.

Freeman was winner of the Grand Champion Named Variety Award with the Apache and Smith won Reserve Champion Awards with a Success entry.

Highlight of the convention will be the crowning of Miss Patricia Renfro of San Saba County as the 1962 Texas State Pecan Queen. She will

be crowned by President T. H. Stewart. At this time, County Pecan Queens will be honored and commended for the very fine job they have done to promote the pecan industry.

Early registration will begin on Monday night at 8 o'clock. The convention will adjourn Wednesday at noon.

At present, those from Eastland County planning to attend the convention are Mr. and Mrs. B.B. Freeman of Ranger, Mr. and Mrs. C. E. Smith of Rising Star, H. W. Sims of Eastland, president of the Eastland County Pecan Growers Association, Ben McKinnis, secretary-treasurer of the County organization, Mr. and Mrs. Harlin Denny of Eastland and J. M. Cooper of Eastland, County Agent.

Freeman of Ranger and Smith of Rising Star will be among those honored at the Tuesday evening banquet for their winning entries in the 1961 Texas State Pecan Show.

Freeman was winner of the Grand Champion Named Variety Award with the Apache and Smith won Reserve Champion Awards with a Success entry.

Highlight of the convention will be the crowning of Miss Patricia Renfro of San Saba County as the 1962 Texas State Pecan Queen. She will

be crowned by President T. H. Stewart. At this time, County Pecan Queens will be honored and commended for the very fine job they have done to promote the pecan industry.

Early registration will begin on Monday night at 8 o'clock. The convention will adjourn Wednesday at noon.

At present, those from Eastland County planning to attend the convention are Mr. and Mrs. B.B. Freeman of Ranger, Mr. and Mrs. C. E. Smith of Rising Star, H. W. Sims of Eastland, president of the Eastland County Pecan Growers Association, Ben McKinnis, secretary-treasurer of the County organization, Mr. and Mrs. Harlin Denny of Eastland and J. M. Cooper of Eastland, County Agent.



JOHN BAILEY
band director

John Bailey Begins Work In Eastland

John Bailey, who was recently appointed band director of Eastland High School, began part-time work in Eastland on June 18 while attending summer school at McMurry College in Abilene. He will become a full-time teacher and band director in September.

A music-education major graduating from McMurry in August, he will fill the vacancy made by the resignation of Phillip Hewitt.

Bailey, a native of Carlsbad, N. M., has played saxophone and other instruments in the McMurry Band for four years.

According to Dr. Raymond T. Bynum, McMurry band director, the Abilene college band graduates more future high school band directors, in relation to the sizes of graduating classes, than practically any college in the Southwest.

Construction To Hiway Standards Is Scheduled

State Highway 206 from U. S. 80 one mile west of Cisco, to F.M. 569 one mile north of Sabanna Church is scheduled for construction to current highway design standards under a new program of work which was announced by E. M. Pritchard, District Engineer.

This is part of the department's 1963-64 Consolidated Highway Program which was authorized by the Highway

Now Showing At The MAJESTIC

IN EASTLAND

"The Counterfeit Traitor"

FREE PASSES

To Those Who Find Their Names Set Bold Face Type Among The

CLASSIFIEDS!

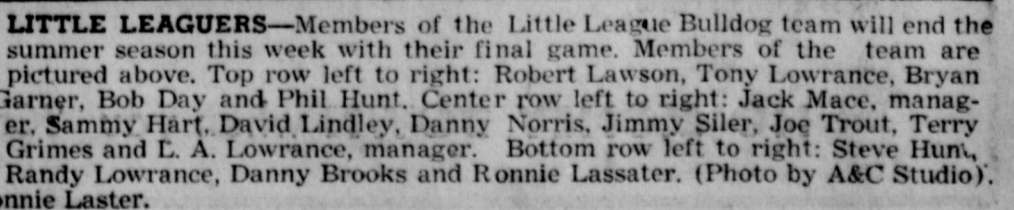

LITTLE LEAGUERS—Members of the Little League Bulldog team will end the summer season this week with their final game. Members of the team are pictured above. Top row left to right: Robert Lawson, Tony Lowrance, Bryan Garner, Bob Day and Phil Hunt. Center row left to right: Jack Mace, manager, Sammy Hart, David Lindley, Danny Norris, Jimmy Siler, Joe Trout, Terry Grimes and L. A. Lowrance, manager. Bottom row left to right: Steve Hunt, Randy Lowrance, Danny Brooks and Ronnie Lassater. (Photo by A&C Studio), onnie Laster.

EASTLAND TELEGRAM

Eastland County Record established in 1931, consolidated August 31, 1951. Chronicle established 1887, Telegram established 1923. Entered as second class matter at the Post Office in Eastland, Texas under the Act of Congress of March 3, 1879.

Published Semi Weekly—Thursdays and Sundays
By Eastland County Newspapers, Inc.
H. V. O'BRIEN, Editor

One Week by carrier in city15
One month by carrier in city65
One year by mail in county2.95
One year by mail out of state6.95

NOTICE TO PUBLIC—Any erroneous reflection upon the character, standing or reputation of any person, firm or corporation which may appear in the columns of this newspaper will be gladly corrected upon being brought to the attention of the publishers.

Near & Far Views

What Do You Think?

David Lawrence writes, in U. S. News and World Report: "Our tax system is today a hodgepodge of political chicanery. It defies the basic principles of fairness.

Above all, it undermines individual initiative. Those citizens who risk their funds and give their energies to enterprises that create jobs are discouraged by tax rates that result in virtual confiscation of their earnings.

The demagogic cry is raised that the lower-income groups should pay less and less. This is not enlightened self-interest even for the Treasury.

For it means killing the goose that lays the golden eggs. The overhauling of our whole tax structure is long overdue. The citizens are willing to pay their just share of the Government's expenses. But they cannot long tolerate unequal and discriminatory rules and rates of taxation.

For this is taxation without justice."

Fishing Safety

Don't let an accident spoil the fun of fishing. Fishing is one of the nation's favorite outdoor sports. It offers relaxation, mild exercise and a welcome change from the everyday routine. But, as every fisherman knows, there are several built-in hazards to fishing—that bear watching.

"Sidewinder" (fishermen who swing their arms in a wide arc on the cast) are responsible for many of the hook accidents. If you are a sidewinder, be sure your field is clear of other fishermen before casting.

In removing a hook from a fish, hold the fish under the gills so only its body, not its head, can flop and wiggle. Trying to grab a slippery fish and remove the hook at the same time is an easy way to get hooked.

Lures and hooks left lying on the floor of a boat or on the dock are inviting trouble.

Never try to pull a hook out if one becomes imbedded beneath the skin. Your physician will snip off the back end of the hook and push it through the wound. If necessary he will administer antibiotics and tetanus toxoid.

Save your muscles from strain by avoiding excessive rowing or exercise. Protect yourself from sunburn and heat prostration.

Olden Church Scene of G. A. Presentation

A Junior G. A. Presentation was held Wednesday, June 27, in the Olden Baptist Church.

The building was decorated in green, white and gold with a green octagon and silver sphere centering the arrangement. Theme for the service was "Christ Around the World."

Under the direction of Mrs. Jack Tyrone, G. A. Director, a quintet of the five stars ideals was presented. Background music for the candle-light skit was furnished by Pete Rodgers and Marle Brock.

Mrs. James Thackerson, G. A. Counselor, then presented awards and a corsage to each of the six girls completing their maiden steps.

Identical corsages and boutonnieres were presented to the girls' mothers and members of the Piousness Council: Mrs. Bud Griffin, Mrs. Jewel Browning, Mrs. Bill Penland, and Rev. Penland. Maidens were Kathy Hooks, Gail Thomas, Sue Jackson, Ann Penland, Brenda Miller and Carla Boustead.

Refreshments were served from a table covered with a yellow cloth overlaid with lace. Centering the refreshment table was a large green octagon upon which rested the punch bowl.

TidBits—

(Continued From Page One)

matic programs for our schools.

He'll be spending most of his time next year in Cisco, where he'll be initiating the program, which will virtually re-vamp the entire mathematics formula during the 1963 school year, he says.

Eastlanders did well in the May Rodeo Wednesday.

Wayne Stewart took second in wild-cow milking and he and his brother, Jim, tied for third and fourth in bullriding.

Lonnie Biggs, who lives in Clyde and is visiting in Eastland this summer, got a second in bronc riding.

CARD OF THANKS

Words cannot express our thanks to all the people for their faithfulness in sitting up with our loved one, for the kind words spoken, for every prayer, and for the food and floral offerings. We will ever be grateful to all of you.

Mrs. H. E. Petty
Mr. and Mrs. L. E. Petty and Family
Mr. and Mrs. G. T. White and Family
Mr. and Mrs. O. O. Petty and Family

CIVIL APPEALS

COURT OF CIVIL APPEALS

The following proceedings were had in the Court of Civil Appeals, Eleventh Supreme District of Texas:

AFFIRMED

Travelers Insurance Company v. Homer C. Pierce. (Opinion by Judge Collings)

MOTIONS SUBMITTED
Gulf, Colorado & Santa Fe Railway Company v. Glen C. Hampton. Appellant's motion for rehearing.

Truck Insurance Exchange v. Martha Wofford Michling et al. Appellant's motion for rehearing.

Morris H. Witt v. Alan Ernst Soefje. Appellant's motion for rehearing.

Morris H. Witt v. Alan Ernst Soefje. Appellant's motion to amend his motion for rehearing.

B. P. Tankersley et al v. Mrs. Sallie Randal. Agreed motion for extension of time for filing briefs.

MOTION GRANTED
B. P. Tankersley et al v. Mrs. Sallie Randal. Agreed motion for extension of time for filing briefs.

MOTIONS OVERRULED
Gulf, Colorado & Santa Fe Railway Company v. Glen C. Hampton. Appellant's motion for rehearing.

Truck Insurance Exchange v. Martha Wofford Michling et al. Appellant's motion for rehearing.

Morris H. Witt v. Alan Ernst Soefje. Appellant's motion for rehearing. (Written Opinion by Judge Walter)

Morris H. Witt v. Alan Ernst Soefje. Appellant's motion to amend his motion for rehearing.

New—

(Continued From Page One)

that capacity, and Earl Bender, who has traditionally been the club's historian, was asked to continue to compile data about the club.

The club will also offer assistance toward the establishment of a club in Gorman, under Germany's leadership, and a practice of having one program a month from the International magazine, "The Rotarian," was suggested.

Bender presented George a past president's pin and complimented him on his leadership during the past year. Member Frank Deaton and others echoed Benders "thanks for a job well done."

Germany was presented a president's pin.

READ THE CLASSIFIEDS

On Tap At Majestic

July 5, 6, 7 — "Counterfeit Traitor" — William Holden, Lili Palmer.

July 8, 9 — "Zotz" — Tom Po'ron, Julie Mead.

July 11 to 14 — "Bon Voyage" Walt Disney — Fred Mac Murray, Jane Wyman.

July 15, 16, 17 — "Boys Night Out" — Kim Novak, James Garner, Tony Randall, Howard Duff, Janet Blair, Patti Page.

July 18 to 21 — "Mr. Hobbs Takes Vacation" — James Stewart, Maureen O'Hara.

July 22, 23, 24 — "Advise & Consent" — Henry Fonda, Charles Laughton, Walter Pidgeon, Ingra Steenson, Franchot Tone, Peter Lawford, Don Murray, Gene Tierney.

July 25 to 26 — "Phantom Planet" & "Assignment Outer Space" — Double feature science fiction in color.

July 27 to 28 — "Jack, Giant Killer" — Story take-off of Jack & Beantalk, filmed in fantascopic & color.

July 29 to 30 — "Jessica" — Maurice Chevalier, Angie Dickinson, Noel-Noel, Agnes Moorhead.

July 31 to Aug. 1 — "Misty" & "2 Little Bears"

Aug. 3-4 — "Tales of Terror" — Edgar Allen Poe Trilogy.

Midnight Shows

July 13 (Friday 13th) — "Creature from Haunted Sea" & "Devil's Partner"

July 21 — "Kid Galahad" — Elvis Presley.

Funeral Services Set Friday For Steven R. High

Funeral services will be held Friday at 2 p.m. in the Wise Funeral Chapel, Bonham, Texas for Stephen Ralph High, longtime resident of Eastland, who died at 4 a.m. Wednesday in the Veterans Hospital in Bonham. Interment will be at the Arledge Ridge Cemetery in Bonham.

Mr. High resided at 502 S. Connellee, Eastland prior to entering the hospital two weeks ago.

Born Sept. 7, 1895, he moved to Eastland in 1898.

Survivors include two brothers, Tom High of Eastland and Dee of Fort Worth; three sisters, Mrs. Ruby Rae Duff of Dallas, Mrs. Blanche Atchley of Dallas and Mrs. Joyce Murray of Dallas.

Hospital News

Patients in the Eastland Memorial Hospital are the following:

(From Eastland unless otherwise stated)

Onnie G. Bennett, medical
Mary Jane Stephenson, medical, Cisco

Lou E. Taylor, medical
Ethel J. Rowch, medical, Olden

Sophie Harris, medical
Mrs. Josie Robinson, medical, Olden

JoAnn Burgess and baby
Abilene
Eula M. Ayers, medical
Myrtle Howard, medical, Georgia Higginbotham, medical

June Bunch, medical
Mrs. Elsie Fiensy, medical
Robert Homer Latham, medical

James W. Woolverton, medical
E. M. McCoy, medical
Mattie K. McPherson, medical, Cisco

Dora A. Higginbotham, medical, Cisco
Lucretia Florence, medical
Rufus C. Hendricks, medical

Chester A. Mayo, medical, Gordon
Walter Davis Hunt, medical, Cisco

Opal P. Kelley, medical
Tommy Grace Sneed, medical
Grady Pipkin, medical
Veta Cozart, medical, Cisco.

Chandler-Lane Vows Spoken Tuesday

Miss Ida Chandler of 300 S. Connellee St. became the bride of H. J. Lane of 911 W. Commerce St. Tuesday afternoon in an informal ceremony.

The couple, both long-time Eastland residents, were united by the Rev. Henry Littleton, at his home at 510 W. Plummer.

The ceremony was performed at 4:30 p.m.

The couple will continue to make their home in Eastland.

Rev. Thompson To Serve As Guest Speaker

Rev. Ira M. Thompson Jr. will be guest speaker at the Sunday morning services of the First Methodist Church.

Rev. Thompson is the Director of the Wesley Foundation at Baylor University and is now in his fourth year in this position and has made definite contribution to the religious life of the students on the campus of Baylor University.

He was licensed to preach and served as Associate Pastor in Fort Worth under the leadership of Rev. W. S. Fisher. He is a graduate of Texas Wesleyan College. He received his B. D. degree from Perkins School of Theology at S.M.U. and his Masters Degree from Baylor.

Rev. Ray Heckendorn will present the message at the Methodist Church on Sunday evening. All attendants of the First Christian Church will join with the Methodists for this service at 7 o'clock.

Construction -

(Continued from page 1)

Commission in Austin this week. Work on all types of highways are included in this program. The project is part of District 23's four million dollar allotment for this program.

The project will be almost all new location and the construction will be under the supervision of R. P. Haun Jr., Sr. Resident Engineer in Eastland County.

The 14.3 mile project will include purchase of a new right-of-way, grading of the roadbed and draining structures. Estimated cost of this work is \$380,000.

Planning will begin on this project with construction work in store in 1963 or nearly 1964.

PERMANENTS
\$10 Creme-Oil Waves \$6.50
\$12 Creme-Oil Waves \$7.50
\$12 Lanolin Waves \$8.50
Other waves \$10 and up
Basham Beauty Bar

Free Estimates
On A New
ROOF
Or Repair your old Roof
Residential & Commercial
Eastland - Ranger
Roofing Co.
Noble Squires
Ph. MA 9-2370 Eastland

Matador Rites Held For Mr. G. S. Craven

Funeral services were held Thursday (today) at Eudysale Funeral Home in Matador, Tex. for Gibson Smith Craven, 610 South Seaman, who died Tuesday at 11 p.m. at his home following a lengthy illness.

Born Nov. 6, 1879 at Charlotteville, North Carolina, he moved to Eastland eight years ago from Brownwood.

He was a retired pharmacist and had been employed at Davis Drug Store in Eastland for approximately seven years.

Survivors include his wife, three sons, A. B., Midland; J. D., Matador and V. A., Waco; two brothers, Charles of Paducah and Dan of Waco; two sisters, Mrs. Etta Walton of Mount Ida, Arkansas and Mrs. Kate Peeks, of Odom.

HAVE YOU TRIED IT YET?
Gillette Super BLUE BLADE
DOUBLE EDGED • DOUBLE ECONOMY
15 for \$1.00
10 for 69¢
FITS ALL GILLETTE RAZORS

JULY CLEARANCE SALE
Lovable BRAS
CIRCLET Marvelous Fit. Circular Stitched Reg. 1.00
Now 2 For \$1.69
RINGLET. Super Shaping, Sectional Cups. Reg. \$1.50.
Now 2 For \$2.59
Cotton Batiste Slip, double skirts, Eyelet trim. Sizes 32 to 44. Reg. 2.99. Sale \$2.39. Cotton batiste sheath half slip. Reg. 1.99 NOW \$1.69
MANY OTHER VALUES THROUGHOUT THE STORE
MODE O'D
EASTLAND

Hamner Life Insurance Co.
Ben E. Hamner, President
This company has been in operation since 1942 selling policies to be primarily for burial purposes. We write to \$600 and our policies are paid in cash allows freedom in the selection of the Director of your choice.
Ages from 1 month to 90 years.
For further information come by to
Hamner Funeral Home, 301 S. Lamar
P. O. Box 431 Dial MAIN 4

"Meet me at MANX"
At Union Square
San Francisco's most located hotel—in the shopping, business, entertainment district
efficiently-serviced and well equipped guest rooms. Rapid garage entrance.
Sightseeing and Travel Information in Lobby
300 Rooms
Singles from \$7.00
Doubles from \$9.50
Twins from \$10.50
All with bath
225 Powell Street
San Francisco

MONTGOMERY WARD
Ranger, Texas
Dial MI 7-3224
Double-Duty Complete Roomfull!
IN LONG-WEARING WASHABLE PLASTICS!
2 LAMPS
MAKE-A-BED SOFA
LOUNGE CHAIR
2 STEP TABLES
COCKTAIL TABLE
YOU GET ALL 7 PIECES FOR ONLY \$134.88
The peak of fashion and comfort at topmost savings! Everything you need for a glamorous living room . . . plus the convenience of extra sleeping room. And you never have to pamper the upholstered pieces . . . they're tailored in wear-proof, easy-to-clean plastics! Table tops are plasticized to resist burns, stains and marring. If all adds up to a terrific value!
NO MONEY DOWN when you "Charge it" at Wards

WORTH FOOD MART

WORTH SIGN OF QUALITY!

Worth Controlled Quality
"W.C.Q."
HEAVY BEEF

BEEF

CHUCK ROAST

JUICY FIRST CUTS FROM W.C.Q. HEAVY BEEF—TENDER AND TASTY!



49¢ LB.

STEAK W.C.Q. HEAVY BEEF ROUND **79¢** LB.

Grocery Features

- BY FOOD HEINZ-STRAINED 6 5-oz. JARS 59¢
- OUR LIGHT CRUST 5 -Lb. BOX 39¢
- GREEN BEANS DEL MONTE CUT 5 No. 303 CANS \$1.00
- SOFT WEVE TOILET TISSUE WHITE or COLORED 2 2 PACK ROLLS 49¢
- SCOTTIES FACIAL TISSUE WHITE or COLORED 2 400 CT. PKG. 49¢
- GRAPE JUICE WELCH'S 3 24-oz. JARS \$1.00
- BARBECUE FRITO-SLICED or CHIPPED No. 300 CAN 59¢

Mix or Match
RAMA - APRICOT, PEACH, CHERRY OR
STRAWBERRY PRESERVES or BLACKBERRY JAM

3 12-oz. JARS **79¢**

MAKE BIG MONEY EATING ICE CREAM
GET \$1.00

JUST FOR TRYING
New Kraft Toppings
10 oz. Jar **29¢**

Buy any 4 Kraft Toppings. Send in the labels—get back \$1.00. Get order blanks in our store.

PRICES EFFECTIVE THURSDAY-FRIDAY and SATURDAY

- SALVO**
For Automatic Washers
10¢ Off Label
24 Tabs. Net **67¢**
- LIPTON'S TEA**
YELLOW LABEL
1/2 LB. PKG. **85¢**
- LIQUID DETERGENT**
FOOD MART
22 oz. PLASTIC **35¢**
- DOG FOOD**
DASH 6 1-Lb. Cans **89¢**
- PIE CHERRIES**
MORGAN'S RSP 2 No. 303 CANS **39¢**
- LIQUID CLEANER**
MR. CLEAN
15 oz. BTL. **39¢**
- RAPID SHAVE**
PALMOLIVE REG. or MENTHOL
ECONOMY SIZE **73¢**
- HALO SHAMPOO**
DRY or NORMAL HAIR
MEDIUM SIZE **39¢**

- GROUND BEEF** Worth Quality Lb. **39¢**
- RUMP ROAST** W.C.Q. Heavy Beef Lb. **79¢**
- ARM ROAST** W.C.Q. HEAVY BEEF SHOULDER Lb. **59¢**
- SHARP CHEESE** KRAFT'S - CRACKER BARREL TASTE O SEA - FROZEN 13 1/2 oz. Pkg **69¢**
- CATFISH FILLETS** TASTE O SEA - FROZEN Lb. Pkg **59¢**
- PERCH FILLETS** TASTE O SEA - FROZEN Lb. Pkg **49¢**

California-Ripe-Delicious

PEACHES

Merrill Gems or Red Havens **19¢** LB.



LEMONS

- THOMPSON'S - CALIFORNIA **SEEDLESS GRAPES** Lb. **29¢**
- SANTA ROSA **FRESH PLUMS** Lb. **29¢**
- EXTRA FANCY **KY BEANS** Lb. **19¢**
- TEXAS - CRYSTAL **WHITE ONIONS** 2 LBS. **25¢**
- CALIFORNIA - LARGE **White Rose Potatoes** Lb. **1 1/2¢**
- CELLO BAG **CRISP CARROTS** 2 1-Lb. Bags **25¢**

FANCY - THIN SKINNED CALIFORNIA LEMONS. Just The Thing To Keep You Cool on These Hot Summer Days. Delicious With Ice Tea - Or Just Plain Lemonade

35¢ DOZEN



- Detergent Giant Box **77¢**
- Flakes Lg. Box **33¢**
- Snow Giant Box **77¢**

- FOR SALADS **Wesson Oil** Large 24-oz. Btl. **51¢**
- FOUR DELICIOUS FLAVORS **Hi-C Fruit Drinks** 2 12-oz. Cans **25¢**
- BORDEN'S - INSTANT **POTATOES** 5 1/2-oz. 8 Serv. **35¢**
- SOUR - DILL - ROS. DILL - HAMB. CHIPS—22-oz. Jar **Green Beauty Pickles** **29¢**
- LIBBY'S FRESH STYLE **Blackeyed Peas** 2 No. 300 Cans **33¢**
- CARNATION **Chunk Tuna** No. 1/2 Can **29¢**
- CREAM STY. OF W. K. ROSE DALE **Golden Corn** 2 No. 303 Cans **33¢**

- TRAPPEY'S - FROZEN **Whole Okra** 4 10-oz. PKG. **69¢**
- SARA LEE - FROZEN **Coffee Cake** LARGE 14 1/2-oz. PKG. **69¢**
- COLOMBO'S - FROZEN **Cheese Pizza** 7-oz. PKGS. **49¢**
- COLOMBO'S - FROZEN **Sausage Pizza** 9-oz. PKG. **59¢**

- FAMILY PACK **M&M Wafer Bars** Box of 6 Bars **25¢**
- FOR A BETTER BREAKFAST **Post Toasties** 12 oz. Box **27¢**
- KRAFT **Marshmallows** 10-oz. Bag **25¢**
- NABISCO **Ritz Crackers** 1 Lb. Box **37¢**
- BOSCO **Chocolate Syrup** 12-oz. Jar **37¢**
- STARLAC **Powdered Milk** 3 Quart Box **29¢**
- FOR REAL BEAUTY CARE **Lux Toilet Soap** 2 Reg. Bars **21¢**
- FOR REAL BEAUTY CARE **Lux Toilet Soap** 2 Bath Bars **31¢**

- DETERGENT **Lux Liquid** 22-oz. Plastic **61¢**
- PREMIUM **Duz Detergent** Queen Size Box **99¢**
- FOR AUTOMATIC WASHERS **Dash Detergent** Giant Box **75¢**
- DOWNEY **Fabric Softner** 17-oz. Bot. **45¢**
- HOUSE AND GARDEN **Real Kill Spray** 14-oz. Can **\$1.19**
- TOILET SOAP **Praise** Regular Bar 2 Bars **29¢**
- TOILET SOAP **Praise** Bath Size Bar 2 Bars **39¢**

AND SAVE!
"S&H" Green Stamps
This Coupon and Purchase of
1/2 QUART CTN. FOREMOST
CHOCOLATE MILK
Valid After Sat. July 7, 1962

CLIP AND SAVE!
25 Bonus "S&H" Green Stamps
With This Coupon and Purchase of
Any Size—Any Style of Wishbone
SALAD DRESSING
Void After Sat. July 7, 1962
WORTH FOOD MART

CLIP AND SAVE!
25 Bonus "S&H" Green Stamps
With This Coupon and Purchase of
1 LB. PKG. BLUEBONNET
MARGARINE
Void After Sat. July 7, 1962
WORTH FOOD MART

CLIP AND SAVE!
50 Bonus "S&H" Green Stamps
With This Coupon and Purchase of
ANY TWO PKGS. PILLSBURY
CAKE MIXES
Void After Sat. July 7, 1962
WORTH FOOD MART

CLIP AND SAVE!
25 Bonus "S&H" Green Stamps
With This Coupon and Purchase of
1/2 GAL. FOREMOST
FRUIT DRINKS
Void After Sat. July 7, 1962
WORTH FOOD MART

AND SAVE!
"S&H" Green Stamps
This Coupon and Purchase of
1 LB. PKG. YELLOW LABEL
LIPTON'S TEA
Valid After Sat. July 7, 1962
WORTH FOOD MART

SELL AND PROFIT... BUY AND SAVE... GET A BETTER JOB... HIRE GOOD HELP!

Read and Use the Want Ads!

CALL MA 9-1707

FOR RENT

FOR RENT: Two bedroom house. 1404 S. Seaman. Unfurnished. Garage. Good condition nice yard call MI 9-1011. 65

FOR RENT: One and two bedroom furnished apartments. 611 Plummer. tf

FOR RENT: Three room apartment. Private bath and car port. Phone MA 9-1559. tf

FOR RENT: Lovely furnished or unfurnished apartments, any size, bills paid, maid and hotel service included, very reasonable. Also comfortable rooms with the baths only \$39.95 monthly. Throw away your high bills and troubles and come live with us. Mrs. Robinson, manager, Village Hotel, MA 9-1716.

FOR RENT: Three bedroom home. 522 E. Conner. Phone MA 9-1033. tf

FOR RENT: 6 room house. 107 E. Sadosa. Phone MA 9-1095. tf

FOR RENT: 3 room apartment located at 404 S. Bassett. Phone MA 9-1580. 63

FOR RENT: 3 room furnished apartment two blocks from square. Car Port, Private bath, air conditioned. Bills paid. Call MA 9-2613. tf

FOR RENT: Nice unfurnished 3 bedroom house. Close in. Apply 209 W. Patterson. tf

FOR RENT: Modern house. Four rooms and bath. 415 N. Green. 63

FOR RENT: Newly decorated 2-bedroom house. 1306 South Lamar. \$35 per month. Call MA 9-2233. tf

BUSINESS SERVICES
A-1 Janitorial service — floor waxing, stripping, window cleaning. Office, commercial, residential. Daily, weekly, monthly. Phone MA 9-2583. tf

SPECIAL NOTICE
NOTICE — Telegram Classifieds don't cost, they pay. tf

SPECIAL NOTICE: Typewriter and office machine repair. Machines to loan while yours is being repaired. Call the Eastland Telegram, MA 9-1707. tf

NOTICE: Contact Norman Watson if you want a puppy free. Call MA 9-1126. 65

NOTICE: Chick's Radio and T. V., 109 E. Main. Service calls. \$2.50; work guaranteed 90 days. Phone MA 9-1374, day or night. tf

NOTICE: Have opened Quinn Rock Pit, 1 1/2 miles east of Eastland; operating crusher. Plant prices: concrete rock, \$2.50 per yard; rock chat, \$1.50; topping rock, \$3.50; base rock, \$2. Nominal delivery charge. Call John Prickett, HI 2-2254, Cisco. 63

RECORD-KEEPING got you down? The Eastland Telegram has a complete line of book-keeping supplies — ledgers, pads and all the necessary accessories for efficient record-keeping. tf

NOTICE: Free Theatre Tickets to 'The Conterfeit Traitor' for the first 25 persons bringing a copy of the January 1946 Reader's Digest to the Majestic Theater. This is the issue containing the story of Eric Erickson, 'The Conterfeit Traitor,' the man who did business with Hitler." 62

NOTICE: Get professional carpet cleaning rent Blue Lustre Electric Shampooer only \$1 per day. Coats Furniture and Carpet Co. 63

EASTLAND ROTARY CLUB
Meets in White Elephant for noon luncheon Call Mike George, 9-1495, for each Monday.

EASTLAND JAYCEES
Wives, forget breakfast fast each 2nd & 4th Thursday. Get your JC off for 7 a.m. meet at White Elephant Restaurant

LADIES GOLF AUXILIARY
Meets at Lakeside Country Club for noon luncheon the second Tuesday of each month. For information call Mrs. Max Beazley, 9-2478.

MISC FOR SALE

FOR SALE by owner. 1955 four door Buick. Power steering and brakes. Under seat heater and radio. Good tires. Engine in Excellent condition. Call MA 9-2548. 63

FOR SALE: White hull black-eyed peas. Tom Sharp, Olden. Phone 2767.

FOR SALE: 1958 Dodge corner hard top coupe, power loaded air-conditioner, clean. Kendrick Dairy, west of city. 62

FOR SALE: Black-eyed peas. 1 1/2 miles of Pumpkin Center and then one mile south. Henry E. Wilson. 62

SPECIAL: Five dozen eggs for \$1.00. Kendricks Dairy, west of city. 62

PEOPLE read the Telegram classifieds. You're reading this one. tf

FOR SALE: 61 Waukiki motor scooter. Good Shape. Cash or terms. Call MA 9-1811. 63

FOR SALE: 2 used doors with glass in top. Call MA 9-1498. 63

YES you can sell bicycles or roller skates with Telegram classifieds. tf

FOR SALE: Large minnows. Mrs. Harley Fox, Highway 80 East. Phone MA 9-1364. tf

FOR SALE: 15 foot aluminum sport boat, 35 hp Johnson electric-start, Little Dude trailer, \$750; used 50 hp Evinrude with generator, \$550; used 35 hp Evinrude, with generator, \$425; used 35 hp Evinrude, \$225; used 25 hp Evinrude, \$100; used 14 foot Lone Star John boat, \$155; new 14 foot Whitehouse fiberglass ski boat, regular \$399 — now \$329; all new lawn mowers 10 per cent off; new garden tiller, only one, regular \$131.50 now \$112.49; used set of golf clubs with bag and balls, \$100; new car top Camp/otel with kitchen, sleeps four people, \$220; 30-06 rifles, 34.95. Bruce Pipkin Sport Center, Eastland. 62

FOR SALE: 3 young white-face cows with baby calves. Also 5 heavy Springers. Phone MA 9-2683. tf

FOR SALE: 200 laying hens. Phone MA 9-2683. tf

FOR SALE: Two registered Herford bulls. One 2-year-old at \$225; one 2-year-old at \$250. One 12-mo. old bull, \$200. MI 7-1105, Ranger, David D. Pickrell. 62

FOR SALE: 15 foot Whitehouse boat loaded with extras with trailer. 35 hp Johnson motor with electric-start. James Wright at Modern Dry Cleaners. 67

FOR LEASE
NOTICE: Painting, interior and exterior, taping and bedding, free estimates. Phone 9-2683. tf

ake Leon River, big shade trees new road, good fishing and picnicing. Casey Mezell, phone MA 9-1703. tf

NOTICE: Any type hay baled promptly and efficient. Also can condition your hay. I. B. Walker, call 2501, Olden collect. tf

REAL ESTATE
FOR SALE: House in Abilene. Have a 3-bedroom, low equity home with chain-link fence, down-drought air. Call Main 9-2413 or MA 9-1707, or write Box 29. tf

FOR SALE OR TRADE: Clean 1949 model Oldsmobile '38'. Will take light two wheel trailer in trade. See at 209 W. Patterson. tf

EASTLAND REBEKAH LODGE NO. 177
Meets at 7:30 p.m. in the IOOF Hall on the second and fourth Tues. of each month. For information call Corrie Harlow, vice grand, Main 9-1429.

MASONIC LODGE NO. 467
Meets second Thursday of each month at 8:00 pm. In the Masonic Hall. Call C. L. Langlitz for information or L. E. Huckabay, Sec., 9-1391, for information.

WE BUY AND SELL USED FURNITURE
Phone MA 9-1740
WAYNE JACKSON

FOR SALE: Three bedroom home, with two baths, 3 years old. Plenty closet storage. Central heat. Chainlink fence. Double garage. Corner lot. Nice location. 600 S. Bassett. MA 9-1632. tf

FOR SALE: House in Morton Valley three bedroom, bath, good water, deep well and pump. One acre. High and cool. On highway. Phone M. A. Treadwell, MA 9-2017. tf

FOR SALE: Three bedroom house and two room house. Concrete storm cellar, 7 lots. One and one-half blocks from high school. 505 S. Ostrom. tf

FOR SALE: Two bedroom home at 514 S. Oaklawn. Tile bath, attached garage, FHA approved. Small down payment and \$53.00 per month. Contact Charles Layton. tf

FOR SALE: House to be moved. Suitable for lake cabin. Phone MA 9-1912. 63

FOR SALE: Three bedrooms, two baths, living, dining, kitchen, and breakfast room, large closets, central heating and cooling, carpeting. All drapes, curtains and carpeting go with house. Two car garage and store rooms. Large attractive yard. 700 S. Seaman. Shown by appointment only. Call MA 9-1095. tf

FOR SALE: Furnished or unfurnished house on 150 by 150 ft. corner lot, in good neighborhood. Low down payment, small monthly payments OR trade for well-fenced land. Phone MA 9-1680. tf

HOW do you know you can't sell it? Have you tried a Telegram Classified? tf

PLEASE POP with something very special from The Gift House, Cisco. 62

YOU can rent that spare bedroom with a Telegram Classified! tf

George Crawford
FOR SALE OR RENT: Large three bedroom house. 1506 S. Bassett. Phone MA 9-1989. tf

FOR SALE: Beautiful new brick home, three bedrooms, 1 1/2 baths, all electric kitchen, range, oven, vent a hood, dishwasher, disposal, central heating and central refrigerated air conditioning, double garage, most beautiful tree shaded corner lot in town — well located at the corner of 500 E. Conner — F.H.A. quality approved — nominal down payment with payments like rent — Call Don Kinnaird Jr. at MA 9-2544 or Don Pierson at MA 9-1033. tf

MAN WANTED FOR JOB
Permanent job in sales and service. Knowledge of tires and cars desirable. Age between 20 and 50. Apply in person. Horton Tire Service, Eastland Texas.

T. L. FAGG
REAL ESTATE
Property Management
Home and Farm Loans

Southern Television System Corp.
Village Hotel
CALL US
and we will
WIRE YOU
Watch Your Favorite TV Program
• Comedy • Western
• Sports • Drama
Ph. MA 9-1716

NOTICE
Now Open With A Complete Line Of Fancy Groceries
Cured Meats, Picnic Supplies, Ice Chests, Water Cans. Also Coco Cola, Dr. Pepper and all Soft Drinks.
Buy The Case Ice Cold
Block and Crushed Ice To Go.
— ICE COLD WATERMELONS —
CITY ICE & GROCERY
410 West Commerce Eastland
Open 6 A. M. to 9:30 P. M.

FOR SALE: New two bedroom. Interior almost complete. 500 block East Commerce, Eastland. \$1798 cash as is or \$39.98 a month with no down payment. Call collect Modern Homes Construction Company, Pershing 2-4085, Fort Worth. tf

FOR SALE: Our three bedroom Hillcrest home, 2 tile baths, central air and heat. 306 S. Oaklawn. Business property 214 S. Seaman. Phone MA 9-1742. tf

MIS WANTED
ROUTE SALESMAN WANTED for Eastland territory. Good future. Age 21 to 35. Apply 501 N. Main, Fort Worth, 7 up Bottling Co. Phone ED 60563. tf

NEED a baby sitter, a car port a lawn mower, a job, an apartment, an assortment of flower seeds? Use Telegram Classifieds. tf

HELP WANTED: Eastland Steam Laundry. tf

Alex Jimenez

WANTED — An opportunity to prove that Telegram Classifieds work hard for you. tf

PERSONALS
If you are lonely, broken hearted, troubled in spirit or burdened with a sin-sick soul, you can find comfort, consolation and peace at First Methodist Church. tf

FOUND — A perfect way to get rid of those discards at a profit. Sell them with a Telegram Classified. tf

USE as many as 20 words to describe your 'for rents', 'for sales', or 'what have you', for only 60 cents per insertion. tf

FOR TRADE: Will trade equity in nearly new three bedroom home in Abilene for lake or city property around Eastland. MA 9-2413 or MA 9-1707. tf

Kay Anderson On Honor Roll

Miss Kay Anderson, senior student at Mary Hardin-Baylor College, has been named to the Dean's Honor Roll for the spring semester of 1962 with a grade point average of 2.8.

Mrs. Anderson, who is majoring in sociology and religion, is a graduate of Breckenridge High School. She is the daughter of Mrs. Jack Townsend of Eastland.

Legal Notice

Notice is hereby given to the Public that the City of Eastland will consider bids for a one-year grazing lease on a certain tract of land of approximately 100 acres of the NW 1/4 of Section 13, H. & T.C. R.R. Survey, Eastland, County, Texas, and being the tract of land owned by the City of Eastland lying adjacent to Ringling Lake, exclusive of said lake and the picnic grounds bordering said lake. All lease bids are to be submitted to James W. Young, City Manager, City of Eastland, on or before July 16, 1962 which is 22 days prior to start of lease.

514 West Main MA 9-2433

- 61 VALIANT 2 door. Heater, low miles, one owner \$1495
 - 60 CHRYSLER N. Yorker 4 door. Extra clean, fully equipped, air conditioned and all power. One like you've been waiting for \$2795
 - 59 DODGE 4 door. Nicely equipped. V8. auto. trans., radio, heater, tone brown and white \$1375
 - 57 FORD Fairlane V8 2 door. has air conditioner, auto. trans., radio, heater \$795
- Many others to choose from
BLEVINS MOTOR CO.



IF YOU WANT A HOME OF YOUR OWN...
Finance your home where you get the most advantageous terms at the lowest possible rates. Finance your home through us and we'll arrange your mortgage according to your needs. See us for your loan today!

First Federal Savings & Loan Association of Ranger

224 Main Ranger, Texas Phone MI 7-1611

IT'S TIME to Store Your Furs, Moutons and Winter Garments

Let us take care of them through the summer in our modern, cool, insulated, fumigated vault. All garments are insured against fire, theft and moths. Expert Cleaning and Glazing—You cannot afford to do without this protection. The cost is so small. We have plenty of Moth Bags—Those who prefer to store their garments at home, let us Sanitone them before putting away, as Sanitone positively kills all moths.

ONLY STORAGE VAULT IN EASTLAND COUNTY
Modern Dry Cleaners
210 SOUTH SEAMAN
Dial MA 9-1344 For Pick-Up & Delivery
JAMES WRIGHT, Owner—EASTLAND, TEXAS

BEGINS PASTORATE
Rev. James Fleming, former pastor of the Bethel Baptist Church in Eastland, began his pastorate on July 1 as associate pastor of the Park City Baptist Church.

Rev. Fleming has been preaching at the Student Union in Denton.

MOVING
Mrs. Georgia Dornhecker, who is making her home with her son-in-law and family, Rev. Roy Heckendorn and children, will move to Fort Worth in the near future.

Rev. Heckendorn has accepted the Boulevard Christian Church in Fort Worth.

WANTED
Good clean automobiles. Any make—Any Model Considered.
BLEVINS MOTOR CO.
See Jay Blevins.
Ph. MA 9-2433
513 West Main Eastland



YOUR TIRES SAFE FOR SUMMER DRIVING? Heat, hot pavement and hard driving will cause tire failure in a tire that outwardly appears good. Don't take a chance with your family by having that blowout. Exchange now for new tires. Six months to pay at bank interest of 6%. Old tires your down payment. Come in now. A tire for every wheel and a price for every pocketbook.

HORTON Tire Service
Seiberling Distributor
400 E. Main MA 9-1420 EASTLAND

READ THE CLASS
MONUMENT
SINCE 1884
WEATHERFORD PHONE 1

Let Us Get Your Automobile Ready For Vacation
We Specialize In Complete Repair

Get Your Air Conditioned Car Ready For Summer Driving

24 HOUR WRECKER SERVICE

Phones MA 9-2270 Night MA 9-2224
ALLEN AUTO
AT RUSHING MOUNTAIN
215 SOUTH SEAMAN

NOW IS A GOOD TIME TO HAVE

Portrait

MADE AT A&C STUDIO FOR THAT SPECIAL OR FOR THAT SPECIAL
All portraits processed in our own first-class dressing facilities for you

WE TAKE PICTURES IN YOUR PARTIES, REUNIONS, ANNIVERSARIES, WEDDINGS

FAST PHOTO FINISHING

A&C STUDIO
102 S. Seaman Phone

BETTER Leave it to VIC

LOWEST PRICES

VIC'S AUTO REPAIR
306 W. Main

SAFE DRIVER?

Most people are... and as such are entitled to a better rate when it comes to your automobile insurance. Get the details. No obligation in calling.

Kinnaird General Insurance
MA 9-2544

REAL COOL

VALUES



beat
the
heat
here!

**FAMOUS GRUEN WATCH
FREE WITH A Carrier
ROOM AIR CONDITIONER**

BUY NOW AT PRE-SEASON LOW PRICES, RECEIVE
A \$49.75 VALUE GRUEN ABSOLUTELY FREE!



Lady's 17-Jewel Gruen Eileen \$49.75 value! Man's 17-Jewel Gruen Pacemaker \$49.75 value!

Save on a Carrier Room Air Conditioner during this special offer... get your precision 17-jewel Gruen watch FREE! ... the special gift for any special occasion!

NO MONEY DOWN • 36 MONTHS TO PAY

Install comfort guaranteed Carrier cooling now... with terms you can't afford to pass up! Stop in and see how little it costs to own the finest... a Carrier Room Air Conditioner! Choose from six sizes with capacities from 7,000 to 20,000 B.T.U.'s. Hurry! This offer is definitely limited!

**SPECIAL PRICES • SPECIAL TERMS
LARGE SELECTION • PROMPT, EXPERT INSTALLATION**

SUMMER IS HERE!

**DON'T
MELT AWAY**

It's
**KEEP
COOL**
Time!

**SMITH
PLUMBING CO.**
114 NORTH SEAMAN
EASTLAND, TEXAS
PHONE MA 9-2422

**BRIDGE TOURNAMENT AT LONE
CEDAR IS CHARITY BENEFIT**

A charity tournament was held Saturday afternoon by the Lone Cedar Duplicate Bridge Club at the Lone Cedar Country Club under the direction of The American Contract Bridge League. The tourney is an annual affair for this National Organization.

Proceeds this year, which will reach many thousands of dollars, will be shared by two beneficiaries, The National Kidney Disease Foundation and the Family Service Association of America. A total of \$84 will be contributed as a result of Saturday's tournament.

Guests attended from the surrounding towns of Olney, Graham, Breckenridge, Brownwood, Stephenville and Dallas. Master points were given during the tournament.

During the afternoon session winners were as follows: first, Mrs. Frank Sparks and Mrs. Ed Crawford of Eastland; second, Mrs. R. E. Baines and Mrs.

Henry Meade of Olney; third Dr. D. V. Rodgers of Gorman and Mrs. J. E. Whitesides of Brownwood; fourth and fifth places were tied between Mrs. Charles Sandler and Mrs. Luther McCrea of Cisco and Mr. and Mrs. Lloyd London of Cisco.

Results of the evening session are the following: first, Mrs. Charles Sandler and Mrs. Luther McCrea; second, Mr. and Mrs. T. A. Ford of Breckenridge; third and fourth were tied between Mrs. Whitesides and Dr. Rodgers and Mr. and Mrs. Larry Grauerholtz of Graham.

The overall high for both afternoon and evening was won by Mrs. Charles Sandler and Mrs. Luther McCrea, both of Cisco.

The Lone Cedar Duplicate Club meets each Saturday afternoon at 1:30 o'clock and is open to anyone wishing to play duplicate bridge. It is necessary that each bring his own partner and the charge is \$1.00 each.

**Taylor Reunion
Is Held At Leon**

Twenty-two persons attended the Taylor family reunion held at Lake Leon Lodge Friday, Saturday and Sunday, June 29 through July 1.

Those attending the reunion included Mr. and Mrs. A. D. Taylor and children, Karen, David, Joe and Lee of Eastland; Mr. and Mrs. Felix Mayor of Comanche; Mr. and Mrs. Paul Taylor and children, Paula, Phil and Charles of Longview.

Out of state guests included Mrs. Jim Overton and Shana of St. Joseph, Missouri; Mr. and Mrs. Jack Ward of Oklahoma City and their granddaughter, Wendy Ward, daughter of Mr. and Mrs. H. P. Ward of Oklahoma City; Mr. and Mrs. Frank Taylor of Sulphur and their sons, Billy Taylor and Clayton Taylor, both also of Sulphur, Oklahoma.

Read the Classified Ads

VISITS PARENTS

Mr. and Mrs. Harry Wood had as their guests last week their daughter and family, Mr. and Mrs. Wallace Parker, Tris-Cean, Penny Lynn, Cari Dee and Jana Lee of Carbondale, Colo.

The Parkers moved to Colorado from Denton last year. Mr. Parker is principal of the high school, junior high and grade school at Bassalt, Colo. Mrs. Parker will this year teach the first grade at Carbondale where three of her children will attend school. Parker commutes 26 miles to his work and Mrs. Parker will travel 13 miles from their home in Swiss Village on the Crystal River. The Village is owned by Mr. Parker's parents, Mr. and Mrs. Olyn N. Parker.

**Helps Heal And Clear
Itchy Skin Rash!**

Zemo—liquid or ointment—a doctor's antiseptic, promptly relieves itching, stops scratching and helps heal and clear surface skin rashes. Buy Extra Strength Zemo for stubborn cases!

**Gail Mace Is
Hostess To
Sub-Deb Club**

Gail Mace was hostess Thursday afternoon to members of the Sub-Deb Club at their regular meeting.

Joy White called the meeting to order followed by the roll call given by Linda Butler. The treasurer's report was given by Jeane Morren.

During a business meeting, final plans were made for a party to be held at Lake Leon.

Refreshments of sandwiches, cookies, chips, cheese dip and fruit punch were served to the following members present: Joy White, Gyllynn Quinn, Jeane Morren, Marilyn Lusk, Juli Moser, Linda Butler, Shelia Sneed, Janie Harris, Sue Hallmark, Darlane Kleiner, Jan Lewis and the hostess, Gail Mace.

Miss Haroldine Bray from Oklahoma was the guest of the hostess, Gail Mace.

The next meeting will be held Thursday, July 5, in the home of Nancy Glenn.

Visitors in the home of Mr. and Mrs. A. D. Taylor and family Sunday night included Mr. and Mrs. Paul Taylor and children, Paula, Phil and Charles of Longview and Miss Shana Overton of St. Joseph, Mo. Monday night guests were Mr. and Mrs. Jack Ward and their granddaughter, Wendy Ward, all of Oklahoma City.

**Got a weak TV Picture?
then trade for an**

RCA VICTOR

Compact Consolette... fits all decors!

- Unsurpassed Picture
- Security Sealed Reliability
- Exquisite Cabinet
- "Golden Throat" Sound
- Power Packed Chassis



\$249.95

THE OWENS
232C65 (202 Sq. In. Screen)
Available in your choice
of three finishes!

FOR THE FINEST... AT THE RIGHT PRICE... GET RCA VICTOR!

**ROBERTSON T V
SALES & SERVICE**

RCA VICTOR DEALER
S. E. Corner of Square Eastland, Texas Ph. Main 9-1625

**The happiest
vacations**



begin with a
visit to your
**CHEVROLET
DEALERS**



**GET A JULY BUY
AND SEE WHY!**



Chevy II Nova Convertible—Thrifty way to get in on top-down traveling!



Chevy II Nova Station Wagon—Family-sized, easy to park, pack, pay for!



Chevrolet Impala Sport Sedan—Jet-smooth... rivals the expensive makes.



Corvair Monza 4-Door Sedan—Sports car spice on the family plan.

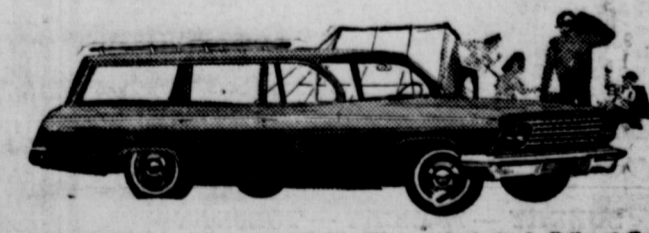

Chevrolet Bel Air 9-Passenger Station Wagon—Just about all the station wagon anyone could want. Roof Luggage Carrier is optional at extra cost.

See your local authorized Chevrolet dealer

FULLEN MOTOR COMPANY INC.

305 E. MAIN EASTLAND PHONE MA 9-2676

China Painting Is Olden HD Club Program

Mrs. H. C. Fox was hostess to the Olden Home Demonstration Club, June 28th in her home.

Mrs. Jessie Melvain presided over the meeting and led the members in the evening exercise. Eight members answered roll call with "My Birthday."

After a short business meeting, the session was turned over to Mrs. Gerald Wingate, who displayed several beautiful pieces of China paintings. While she gave the members

a lesson and demonstration, she palated a plate, "The Wild Rose." A drawing was held and Mrs. Melvain won the plate. Members tried painting and made plans to take lessons in the fall.

The hostess served a delicious punch and cookies to the following members: Mmes. Melvain, Louise McFarland, Homer Lawrence, Rudi Marshall, I. E. Talley, J. D. Harrell, J. F. Mosley, H. C. Fox, and two visitors, Mrs. Eula Lester and Mrs. Wingate.

The next meeting will be July 8th.

Read the Classifieds



OBSERVING FRONT LINE READINESS—Secretary of the Army Elvis J. Stahr, jr. joins Republic of Korea soldiers in a trench at Strong Point Two overlooking the Demilitarized Zone during a recent three-day inspection tour of front line units of the United States and Republic of Korea Armies. In addition to Korea, Mr. Stahr visited Viet Nam and other Far East countries where U. S. Army Military Assistance Advisory Groups (MAAGs) are training allied soldiers.

Drake Family Holds Reunion Here Sunday

The home of Mrs. Dora Drake, 517 E. Sadosa, Eastland, was the scene Sunday of the Drake family reunion.

Pictures of previous reunions were shown and the day was spent visiting and chatting.

The bountiful noon meal was served buffet style from long tables set up in the yard beneath shade trees.

Attending the reunion were the following: Mr. and Mrs. Ben Drake, Mr. and Mrs. O. T. Grubbs, Mr. and Mrs. Jim Drake, W. A. Martin, Millie Drake, W. H. Drake, Frank Duffield, Jonah J. Finley, Ethel Levens, W. L. Wood, Eddie Grisham and Dora Drake, all of Eastland, Mrs. Herry Callaway of Moran, R. B. Devenport and J. A. Perry of Arlington, M. L. Drake and Ben Callaway of Cisco, Mr. and Mrs. Forrest White and Mr. and Mrs. George White of Mineral Wells, Mr. and Mrs. George L. Drake of Abilene, Mrs. John B. Allgood of El Paso, Mrs. R. O. Mork and Louise Mork of Roswell, N. M. and Carol Horton of Dallas.

Ringling Lake Is Scene Of Caudle Reunion

The family of Mr. and Mrs. M. R. Caudle of Olden gathered at Ringling Lake, north of Eastland, on June 23 and 24 for a reunion.

Children attending the reunion were the following: Carl Caudle and wife and family of Raymond Caudle and family of Graham, Bob Caudle and family of Wichita Falls, Bill Caudle and family of Monahans, Mrs. O. T. White and family of Eastland, and a grandson, Odie White, and wife of Dallas.

Others present were Mr. and Mrs. Alvie Thompson of Carbon, Mr. and Mrs. Willie Caudle of Idalou, Mr. and Mrs. Jack Harrison and children of Gorman, Mr. and Mrs. Floyd Buckley of Gorman, Mr. and Mrs. Leslie Waldon of Clyde, Mr. and Mrs. Robert Buckley and children of Abilene and Mrs. Gerald Power and son of Abilene.

Readers Write

Editor: Eastland needs a new elementary school, and Cisco needs a new high school. Both schools were built for twice as many students as we have now. Why spend \$700,000.00 for two new schools with a falling population plus the old debt? Eastland elementary students could go to Cisco, and Cisco high school students could come to Eastland. The "incentive aid" through such consolidation would pay most of the old debt, with no increased taxes. I will not try it, but it does make sense. James C. Whittington, M.D.

Mr. and Mrs. Earl O'Brien attended the wedding of Miss Joyce Redwine and Mr. Philip Surlis in Cisco on Saturday night.

CHICK'S RADIO AND TV
103 E. Main
Service Calls \$2.50
Work guaranteed for 90 days
Phone MAin 9-1374
Day or Night

Read The Classifieds

Under New Management
GOLDEN AGE NURSING HOME
104 East 4th Street Cisco Phone HI 2-3458
24 Hour Nursing Care, Good Meals - Special Diets
State Licensed and Approved For Welfare Patients
Mrs. C. M. Searcy, R. N. Administrator

HAMNER FUNERAL HOME
Ben E. Hamner, Owner
Serving Eastland County since 1924 with ambulance and funeral service. Our ambulances are oxygen equipped and air conditioned. Through our nation-wide connections with other funeral directors, we can handle a funeral from any point in America. We offer this service knowing that we can relieve the family of all burdens incident to any death away from home.
Eastland Dial MA 9-2611

Court News

Probate
Mrs. Ella Counts, deceased, application to probate will.

L. H. Tepper, deceased, application to probate will.
W. H. Hall, deceased, application to probate will.

Marriage Licenses
Daniel Duane McQueen to Roberta Pauline Fuqua.
William Carl Griffin to Betty Gene Warren.

David Stanley Colfins to Patsy Marie Cate.

Suits Filed
The following suits were filed for record in the 91st District Court last week:
Ernest Loyd, et al vs. The City of Rising Star, damages.

Iva Mae Nixon, et vir vs. Fashion Cleaners, damages.

Orders and Judgments
The following orders and judgments were rendered from the 91st District Court last week:

Texeramics, Inc. vs. Lone Star Mining Co. et al, order of extension.

Texeramics, Inc. vs. Lone Star Mining Co., Inc., et al, order.

Flour Mills of America, Inc., vs. J. E. Weaver, order.

Charlie Smith vs. Charlie Mae Smith, judgment.

Mrs. Jodie Robinson, a feme sole vs. The Texas & Pacific Railway Co., order of dismissal.

Albert Mackey Morgan, indv. and as Ind. Ex'r. of estate of Isaac Walker Morgan, deceased, et al vs. Freda West Jones, Indv. and as Ind. Ex'r. of estate of W. B. Jones, deceased and Lee Horn, Sheriff of Eastland Co., Texas, order of court.

Jessie McBee vs. Texas Electric Service Co., order.

Eva Yvonne George vs. James Daniel George, order.
The following instruments were filed for record in the County Clerk's office last week:

L. L. Bruce, et as to F. E. Caraway, assignment of lease. A. L. Brine to J. W. Tibbels, warranty deed. F. E. Caraway to First Federal S&L Assn. of Ranger, deed of trust. Omie A. Conner, et vir to D. B. Aston, warranty deed. Columbian Carbon Co. to Ruth Stanley DeWitt, quit claim deed. J. D. Cagle, et ux to Texas Electric Service Co., aerial easement and right of way.

Goldie Butler Compton to The Public, affidavit. C. L. Donaldson to J. W. Whitehead, et ux, warranty deed. Dunning Tool & Supply Co. to Roland S. Bond, Jr., partial release deed of trust. H. L. Clements, et ux to Eastland National Bank, deed of trust. Mrs. Ira Edwards, et al to Veterans Land Board of Texas, warranty deed.

S. G. Evatts, et ux to Texas Electric Service Co., easement and right of way. Federal Land Bank of Houston to Earl Houston Redwine, et ux, release deed of trust. Kenneth E. Falls, et al to Robert W. Fox, oil and gas lease. First National Bank of Cisco to Cordia Carson, et vir, release vendor's lien and deed of trust.

Grey Investment Co. to Orville Cathey, lease. Graridge Corp. to National Cooperative Refinery Assn., mineral deed. Great Plains Life Insurance Co. to First Federal S&L Assn. of Ranger, transfer deed of trust. Deatrice Dodfrey to Patrick J. Horkin, Jr., et al, trustees, conveyance. Kenneth B. Holmes to F. E. Caraway, bill of sale. Frankie Houston to H. L. Clements, warranty deed.

G. L. Hornsby, et us to Veteran's Land Board of Texas, warranty deed. W. M. Jarrell to The Public, designation of Gas pool unit.

Landa Middle East Oil Co. to Bedi M. Dincel, amendment to power of attorney. Landa Middle East Oil Co. to Bedi M. Dincel, statutory resident agent power of attorney. George W. Moore, Jr. to Texas Electric Service Co., easement and right of way. Waverly Massengale, et ux to Texas Electric Service Co., easement and right of way. R. W. McNeel, estate, deceased, to Teh Public, cc probate. R. W. McNeel, estate, deceased, to The Public, letters testamentary. W. R. McGregor, et ux to D. D. Moorhead, et ux, warranty deed. Alton McCune, et ux to Rudolph Mosley, warranty deed.

T. A. Newman to First Federal S&L Assn. of Ranger, deed of trust. A. C. Parks to Asbury S. Parks, mineral deed. B. F. Pryor, et ux to Jack W. Horn, deed of trust. E. B. Patterson, et ux to Texas Electric Service Co., aerial easement and right of way. Perkins Oil Co. to Bedi M. Dincel, statutory resident agent power of attorney.

Perkins Oil Co. to The Public, declaration. W. G. Reed, et ux to Roy Hickman, Jr., extension vendor's lien and deed of trust. Henry A. Schaefer to Cowan Hutton, release. Sheets & Walton Drilling Co. to Service Pipe Line Co., catholic protection unit contract. Julia Sheppard to Texas Electric Service Co., eastment and right of way.
J. D. Taylor to Mrs. Cordie Carson, release vendor's lien and deed of trust. Texaco, Inc. to M. H. Pierce, release oil and gas lease. United States of America to A. C. Self, et ux, release tax lien. United States of America to Thomas J. Hallmark, et ux, release MML and deed of trust.
Veteran's Land Board of Texas to Ralph E. Kizer, contract of sale and purchase. Veteran's Land Board of Texas to Floyd H. Smith, contract of sale and purchase. Cordellia Sarah Williams to Mrs. Omie Taylor, power of attorney. F. G. Wheat, et ux to T. A. Newman, warranty deed. O. B. Williams to James Warren, release of vendor's lien. James Warren, et us, to George W. Brown, et ux, warranty deed. O. B. Williams to James Warren, warranty deed. Harry N. Ward, et at to Cliff Temple Baptist Church, warranty deed. Vashiti Faxie Baskin Yonker, et vir to H. L. Baskin, warranty deed. O. Y. Yarbrough, et ux to Texas Electric Service Co., aerial easement and right of way.

JOY DRIVE-IN Open 7:30—Starts 8:00
Feature 8:15
WEDNESDAY — THURSDAY — FRIDAY
'LOVER COME BACK'
—IN COLOR—
ROCK HUDSON — DORIS DAY
SATURDAY — SUNDAY — MONDAY
'GERONIMO'
—IN COLOR—
CHUCK CONNERS

MAJESTIC THUR. - FRI. - SAT.
OPEN THUR. - FRI. 5:15
OPEN SAT. 12:45

"A MUST!... A HEART-TWISTER FOR THOSE WHO LIST TO LOVE!"
WILLIAM HOLDEN • LILLI PALMER
In The PERLBERG-SEATON Production of **THE COUNTERFEIT TRAITOR**
STARRING HUGH GRIFFITH
Produced by WILLIAM PERLBERG
Written by the Screen and Directed by GEORGE SEATON
With the Music of A. Piromonte
Release
FRONT BY **TECHNICOLOR**
FEATURES THUR. - FRI. 6 & 9 ONLY SATURDAY 1:15 - 3:55 6:40 - 9:20
COMING ZUNDAY

THE MAGIC WORD FOR FUN!!
ZOTZ!
ZEE IT ZOOM!
A WILLIAM CASTLE PRODUCTION - A COLUMBIA PICTURES RELEASE

MONTGOMERY WARD
RANGER, TEXAS — DIAL MI 7-3224
FRON-TIER
only \$166 set

FRON-TIER
FRON-TIER — Sanforized Osna-burg Washable drapery weight — natural beige colorfully trimmed with bright Brown, Red or Aqua.
Tier 60x30 Valance 70x9

RANGER DRIVE-IN HIGHWAY 80 EAST ON RANGER HILL
ADULTS 50c KIDDIES UNDER 11 FREE
Bargain Nite Each Wednesday—50c Carload
THURSDAY — FRIDAY
20 CLUES PLUS 2 VIOLENT MURDERS!
DAVID JANSSEN JEANNE CRAIN DINA MERRILL WILLIAM DEMAREST
TWENTY PLUS TWO
BRAD DEXTER • AGNES MOOREHEAD • AN ALLIED ARTISTS PICTURE
SATURDAY ONLY
COLE YOUNGER, GUNFIGHTER
FRANK LOVEJOY CINEMASCOPE COLOR BY DE LUZE
SUNDAY — MONDAY — TUESDAY
ROSALIND RUSSELL • JACK HAWKINS
MAXIMILIAN SCHELL
RICHARD BEYMER
The FREDERICK BRISSON Production
From the Broadway Critics' Prize-winning Hit Play!
FIVE FINGER EXERCISE

SPY STARS—Lilli Palmer and William B. Davis star in the dramatic spy thriller, "Traitor", which opens Thursday at Theater in Eastland. The film depicts the life of Eric Erickson, American-born spy who became an Allied spy during World War II.

CARD OF THANKS
To our friends for their expressions of sympathy and for their beautiful floral offerings at the death of our beloved H. extend our and say "God bless" Mrs. H. and Fam.

DIXIE Drive-In Box Office Starts Box Office
Admission 40c Children under 12 FREE Each Wednesday - Adults 25c
5 THURSDAY 6 FRIDAY
'LOVER COME BACK'
—IN COLOR—
Rock Hudson ★ Doris Day ★ Tom
8 SUNDAY 9 MONDAY
'THE INNOCENT'
DEBORAH KERR

PIPKIN'S Value Range USED CARS
Your Assurance of Used Values
60 Rambler Station Wagon — Overdr and Heater, Real Clean.
1953 Olds Super 88 Holiday Cpe—Air ed—Real good Car.
1960 Falcon Ranchero Pickup, Radio
PIPKIN'S OLDS, CADILLAC, RAMBLER
314 West Main Pho. MA. 9-2636

Balance your books...

with the Original
Lindy
AUDITOR'S
Ball Point Pen #F-460
Long 7" perfectly balanced writing instrument designed for auditors, accountants, bookkeepers and others who need a fine ball point pen for extreme legibility.
ONLY THE AUTHENTICATIONALLY ADVERTISED LINDY PEN CARRIES THE LINDY UNCONDITIONAL GUARANTEE. DO NOT ACCEPT SUBSTITUTES—LOOK FOR "LINDY" ON THE PEN!
GIANT INK SUPPLY
Also available in 5" pocket size \$1.50
Manufactured by **LINDY PEN CO., INC.**, Culver City, Calif., U.S.A.
EASTLAND TELEGRAM



FIRST OF THE MONTH SALE

Late Week Buys!

More Buys!

Shortening Velkay. **3** -Lb. Can **59¢**
Enriched Flour Harvest Blossom. **5** -Lb. Bag **35¢**
Preserves Empress Strawberry. (20-Oz. Jar . . . 39¢) **4** 10-Oz. Jars **\$1.00**

Grade 'A' Eggs Breakfast Gems, Grade "A" Quality, Medium size. Doz. **29¢**
Joy-ett Drink Orange, Grape or Orange-Strawberry. 1/2 Gal. Jug **39¢**
Safflower Margarine Joy-Staff. (New at Safeway.) 1-Lb. Ctn. **39¢**
Lima Beans Bel-air Frozen. Fresh garden flavor. 10 Oz. Pkg. **27¢**
Orange Juice Bel-air Frozen. A perfect beverage. 2 1/2 Oz. Cans **39¢**

Safeway Superb Meats!
Round Steak Full Cut. U.S.D.A. Choice Grade Heavy Beef. "Naturally Aged" for delicate flavor. **79¢** Lb.
Sliced Bacon Safeway Thick Sliced. A true breakfast treat. **2.99¢** -Lb. Pkg.
Chicken Hens U.S.D.A. Inspected and Graded "A." 3 1/2 to 6 Lb. avg. **33¢** Lb.
Rump Roast U.S.D.A. Choice Grade Heavy Beef. "Naturally Aged." **75¢** Lb.

Town House Grapefruit Juice Natural. A perfect breakfast beverage. **4** 46-Oz. Cans **\$1.00**

Town House Fruit Cocktail Five delicious fruits blended. **5** No. 303 Cans **\$1.00**

Del Monte Pineapple Juice Delicious in punch or serve for breakfast. **3** 46-Oz. Cans **89¢**

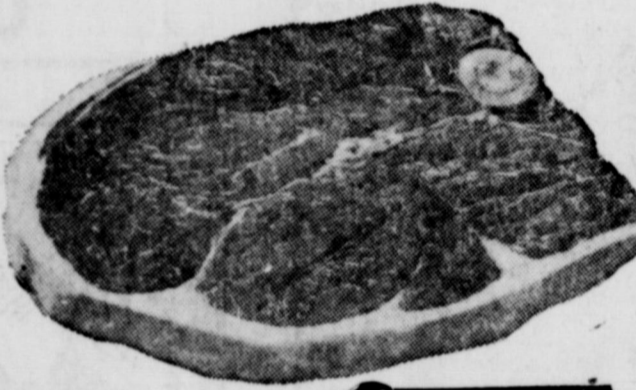

SAFEWAY Superb MEATS

More Meat Values!
Armour Franks Armour's Star or Safeway. For picnics. 1-Lb. Pkg. **49¢**
Swift's Picnics Swift's Premium. Ready-to-eat. Smoked. Lb. **45¢**
Sausage Wingate Regular or Hot. 2 Lb. Pkg. **85¢**
Bologna Jumbo. By the chunk. For sandwiches. Lb. **29¢**

Values Galore!
Ivory Soap Personal size. 4 Bars **25¢**
Zest Beauty Bar Get that Zest Glow. 2 Reg. Bars **29¢**
Zest Beauty Bar For bathing. 2 Bath Bars **39¢**
Ball Jar Caps Dome vacuum seal. 17 Ct. Pkg. **37¢**



More Produce Values!
Cherries Washington State Bing. Fresh. Lb. **39¢**
Apricots Fresh, flavorful and tasty. Lb. **25¢**
Oranges California. Lb. **19¢**

Always Fresh at Safeway!
Lucerne Potato Salad Lucerne Delicatessen. Regular 39¢ value. 1 1/2 Oz. Ctn. **29¢**
Lucerne Drink Orange, Grape or Fruit Punch. Regular 29¢ value. 2 1/2 Oz. Ctns. **49¢**

Safeway Bakery Features!
French Bread Skylark Foil Wrapped. Regular 25¢ value. 1-Lb. Loaf **19¢**
Cinnamon Rolls Mrs. Wright's 8-count. Reg. 25¢. "2c off." 1 1/2 Oz. Pkg. **23¢**
White Bread Mrs. Wright's Regular or Sandwich Sliced. 2 1/2 Lb. loaf **47¢**
D'Agostino Bread Italiano. 1 1/2 Lb. Loaf **29¢**
Iced Tea Blend Canterbury. 1 1/2 Lb. Pkg. **49¢**
Sliced Cheese Dutch Mill American or Pimiento. 1 1/2 Lb. Pkg. **29¢**

Safeway Fresh Produce!
Potatoes U.S. No. 1 White Rose. Ideal for baking, boiling or frying. **10.59¢** -Lb. Bag

Peaches Arkansas' Finest. Ideal for out-of-hand eating. (Bushel . . . \$4.49) **10¢** l.b.

Soap Assorted colors. 2 Keg. Bars **21¢**
Soap Assorted colors. 2 Bath Bars **21¢**
Detergent For every wash day. Large Box **29¢**
Detergent Germaseptic. Large Box **33¢**
Tablets Pre-measured detergent. 24 Ct. Pkg. **67¢**
Detergent Premium pack. Large Box **55¢**
Detergent Lids in... dirt's out. Large Box **32¢**
Snow Soap Powder. Ivory mild. Large Box **29¢**
Detergent For automatics. 25 Oz. Box **39¢**
Joy Detergent for dishes. 12 Oz. Plastic **35¢**
Ivory Detergent. So gentle. 12 Oz. Plastic **35¢**
Detergent Gets clothes white. Large Box **33¢**

FORTUNE IN CASH
 as much as \$50,000
 Brands-are-a-Bargain
SWEEPSTAKES
 details at Safeway.

More Values!
8 Juice Vegetable Cocktail. **3** 46-Oz. Cans **\$1.00**
Campbell Soup Tomato. **3** No. 1 Cans **33¢**

This Coupon Worth 50 FREE GOLD BOND STAMPS
 You regularly earned Gold Bond Stamps with the purchase of 10-Oz. Pkgs. Bel-air Frozen Sliced STRAWBERRIES
 Coupon Expires July 7, 1962.

This Coupon Worth 50 FREE GOLD BOND STAMPS
 You regularly earned Gold Bond Stamps with the purchase of 7-Oz. Can Lucerne CREAM TOPPING
 Coupon Expires July 7, 1962.

This Coupon Worth 50 FREE GOLD BOND STAMPS
 You regularly earned Gold Bond Stamps with the purchase of 1/2-Gal. Lucerne Party Pride ICE CREAM
 Coupon Expires July 7, 1962.

Comet Cleanser Removes grime. 2 1/4 Oz. Cans **33¢**
Mr. Clean Cleaner All purpose liquid. 15 Oz. Bottle **33¢**

Slenderway Golden Corn Garden-side Cream Style. **8** No. 300 Cans **\$1.00**
Gold Medal Flour For baking. 5 Lb. Jug **57¢**
Gold Medal Flour Self-rising. 5 Lb. Bag **59¢**
Vanilla or Chocolate (Twelve 8-Oz. cans . . . \$2.65) **4** 8 Oz. Cans **89¢**

Prices and Coupons Effective Thurs., Fri. and Sat., July 5, 6 and 7, in Eastland. We Reserve the Right to Limit Quantities. No Sales to Dealers.

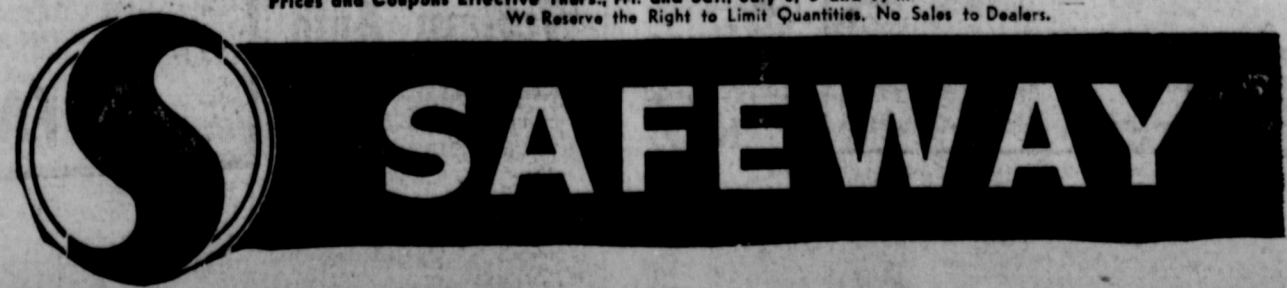

Redeem this coupon for **50 FREE GOLD BOND STAMPS**
 with purchase of \$5.00 or more (Excluding Cigarettes)
 One Per Customer • Coupon Expires July 7, 1962.

This Coupon Worth 25 FREE GOLD BOND STAMPS
 Plus your regularly earned Gold Bond Stamps with the purchase of 13-Oz. Carton TOMATOES
 Coupon Expires July 7, 1962.

This Coupon Worth 50 FREE GOLD BOND STAMPS
 Plus your regularly earned Gold Bond Stamps with the purchase of Any Heavy Beef or Baby Beef BEEF ROAST.
 Coupon Expires July 7, 1962.

Mr. and Mrs. Bryan Johnson and Debbie and Mr. and Mrs. Finis Johnson, all of Route one, Eastland, visited over the weekend in the home of Mrs. O. E. Jackson of Blanco. Bryan Johnson and Jackson were "war buddies."

T. U. Members Are Hosted By E. A. Jordans

Rev. and Mrs. E. A. Jordan of 105 E. Lens, Eastland entertained members of the Group of the Bethel Baptist Church Training Union Department at a social held at their home recently.

Mrs. Jordan presented a short devotional after which she led in a recreational period. She led games which had Biblical answers.

Refreshments of frosted punch and assorted cookies were served. Attractive plate

favors in the form of a small booklet which contained a list of the "best things in life" were presented to each guest.

Assisting Mrs. Jordan in serving were Mrs. J. C. Allison and Mrs. Sam McAfee.

Attending the social were the following: David Weems, Training Union Director, Mrs. Julia Garner, Mr. and Mrs. Dave Fambrough, Mrs. Pearl Bennett, Mrs. Sam McAfee, Mr. and Mrs. Curt Williams, Mr. and Mrs. J. C. Allison and the host and hostess, Mr. and Mrs. Gene Jordan. Jordan is Departmental T.U. Chairman and Mrs. Jordan is social chairman of the Adult I Group.

Mrs. H. Curtis Gives Program At WMU Meet

Members of the Women's Missionary Union of the Bethel Baptist Church met Tuesday at 9 a.m. in the Educational Building for a Stewardship Program led by Mrs. Harrison Curtis.

In illustrating her program, Mrs. Curtis used a miniature beehive covered with artificial bees. She compared the bees to people in their working together and following their leader.

Prayer calendar and the prayer for missionaries were given by Mrs. E. A. Jordan. The program was closed by prayer led by Mrs. Sam McAfee.

Following the program, a short business session was conducted by Mrs. Tom Clark, president.

The following nominating committee was elected for the ensuing year: Mrs. Gene Falk, chairman, Mrs. L. C. Brown and Mrs. Harrison Curtis.

During the business meeting, members regretfully accepted the resignation of Mrs. E. A. Jordan, program leader and Mrs. L. C. Brown was named tentative leader. Mrs. Clark emphasized the

importance of members attending the W.M.U. Camp in Lenders August 9-10.

The next meeting will be held Tuesday, July 10, at 9 a.m. in the Educational Building. Members of the Girls' Auxiliary will also meet at this time. Attending the W.M.U. meeting were the following: Mmes. O. C. Roderick, Mrs. Brown, Gene Falk, Sam McAfee, Harrison Curtis, I. M. Clark and J. C. Allison.

Seven Sunbeams attended with their leader, Mrs. Wade Owen.

Mrs. Alldredge Complimented at Gift Tea Fri.

The home of Mrs. W. P. Edwards, Olden was the scene of a Friday evening gift tea honoring Mrs. Eddie Alldredge, the former Miss Carol Hilliard.

Co-hostesses for the tea included Mmes. O. H. Dick, Gilbert Cleveland, Carl Boustead, Robert Cantwell, Pete Rodgers, Z. W. Cook, T. M. Alford, Milton Day, Ed Haynes and Marvin Hutto.

A red net cloth over white covered the serving table where appointments of crystal and silver were used. The focal point was an arrangement of carnations flanked by white tapers.

Mrs. Jack Hilliard and Miss Edna Alldredge, sisters-in-law of the honoree, served refreshments. Presiding at the registry table was Cherry Criswell. Guests were greeted by Mrs. Edwards, house hostess.

Receiving with the honoree were her mother, Mrs. Travis Hilliard, Mrs. A. L. Alldredge, mother of the groom, and Mrs. Ed Parks, grandmother of the bride.

Approximately 50 guests called during the evening.

VISITS RELATIVES

Mr. and Mrs. J. W. Turner and Mary Ann of Eastland and Mr. and Mrs. C. J. Turner of Fort Davis, Tex. visited relatives in Glasgow and Louisville, Ky. recently. They then traveled to Washington D. C. for a sight-seeing tour. They reported a nice vacation.

Mrs. Hutto Is Honored With Saturday Tea

Mrs. Charles Hutto of Wichita Falls was honored Saturday evening with a gift tea in the home of Mrs. W. P. Edwards of Olden.

Assisting Mrs. Edwards as co-hostesses were Mmes. Milton Day, Onous Dick, Pete Rodgers, Travis Hilliard, Ed Haynes, Gilbert Copeland and Robert Cantwell.

Look Who's New

Mr. and Mrs. Glen Justice of Electric have announced the arrival of a daughter, Tammy DaLya, who was born Wednesday, June 27, at 9 p.m. in an Electric hospital. At birth, she weighed seven pounds and eight ounces.

Mr. and Mrs. Roy Justice of Eastland are the baby's paternal grandparents.

Maternal grandparents are Mr. and Mrs. J. C. Nance of Cisco.

Mrs. Edwards greeted guests and Mrs. Hutto reunited them with her mother-in-law, Mrs. Marvin Hutto.

A pink and white decor was emphasized in the dining room with an arrangement of white carnations flanked by pink tapers.

Mrs. Dick served frosted punch and white tapers.

MATTRESSES

Save up to 50% renovating choice of color and firmness. Complete bedding. Made and guaranteed by WESTERN MATTRESS CO., San Antonio. Phone MA 9-2689, Eastland and leave address.

Going Away on Vacation?

...If so, let us remind you of the increased hazards in living apart on busy highways. Drive carefully. And before taking off secure one of our short term accident policies which will give you adequate insurance protection for the entire trip. It's dependable insurance at low cost. You win either way, accident or no accident, as it affords peace of mind for every mile and financial security for every member of the family.

Earl Bender & Company

Eastland (Insurance since 1924) Texas

Insurance and Real Estate

D. L. KINNAIRD

Life - Fire - Auto - Farm
Policio - Bonds

42 years in the Insurance Business in Eastland

WE GIVE Round-Up STAMPS



HEADQUARTERS FOR Your Real...Ripe...Juicy... WATERMELON

LET'S GO SAVE at SUPER SAVE!

| | | |
|-----------------------------------------------------------------------------------|--------------------------------------------------------------------|------------------------------------------------------------|
| FOR BAKING... BISQUICK 4.0 Oz. Box 45¢ | HI-C FRUIT DRINKS Orange, Grape Or Punch 4.6-Oz. Cans | W.P. WHITE PICKLING VINEGAR Quart Bottle 19¢ |
| SKINNER'S MACARONI or SPAGHETTI 2 7-Oz. Pkgs. 27¢ | WAXED PAPER 104-Sq. Roll 19¢ | SUNSHINE CRISPY CRACKERS Pound Box 31¢ |
| Wilson Krisp rite sliced BACON Lb. 55¢ | WAXED PAPER 104-Sq. Roll 19¢ | WHITE SWAN GRAPE JELLY 16-Oz. Jar 29¢ |
| Wilson Corn King fully cooked Ready to Eat PICNIC 3 Lb. Cans \$1.99 | WAXED PAPER 104-Sq. Roll 19¢ | WAXED PAPER 104-Sq. Roll 19¢ |
| All Lean Ground BEEF Lb. 69¢ | WAXED PAPER 104-Sq. Roll 19¢ | WAXED PAPER 104-Sq. Roll 19¢ |
| Smoked—Shank Portions HAMS Lb. 39¢ | WAXED PAPER 104-Sq. Roll 19¢ | WAXED PAPER 104-Sq. Roll 19¢ |
| VELVEETA 2 Lb. Box 89¢ | WAXED PAPER 104-Sq. Roll 19¢ | WAXED PAPER 104-Sq. Roll 19¢ |

RANCH STYLE BEANS 2 300 Cans **25¢**

YELLOW BOW DRIED APRICOTS 3-Oz. Package 39¢

| | |
|------------------------------------------------------------------|---------------------------------------------------------------------------|
| WHITE SWAN BARTLETT PEARS Halves No. 2 1/2 Can 33¢ | TOMATOES CONCHO & Peeled 2 303 Cans 25¢ |
| BIG MIKE DOG FOOD 3 300 Cans 19¢ | PICKLES WHITE SWAN Fresh Cucumber Kosher Dill Quart Jar 39¢ |

| | |
|---------------------------------------------------------|---------------------------------------------------------------------------|
| BANQUET FROZEN CREAM PIES 14-Oz. Pkg. 39¢ | SUPER SUDS Giant Box 49¢ |
| RICH'S WHIP TOPPING 10-Oz. Can 49¢ | WHITE SWAN Or Folger's COFFEE Regular Or Drip Pound Can 65¢ |

| | |
|------------------------------------------------------------|--------------------------------------------------------|
| GOLDEN NIP FROZEN ORANGE JUICE 6-Oz. Can 15¢ | SOLID PACK MARGARINE 2 Pound Cartons 25¢ |
|------------------------------------------------------------|--------------------------------------------------------|

MARKET SLICED BOLOGNA Lb. 39¢

THICK SLICED BACON 2 Lbs. 99¢

California White Rose Potatoes 10 Lbs. 59¢

MacMOY'S Super Save Home Owned—Home Operated

California Lettuce Large Head 17¢

Engine Headquarters

POWER MOWERS NEW & USED REBUILD & REPAIR Complete Line Mower Parts

FULLY-EQUIPPED AUTOMOTIVE MACHINE SHOP VALVE GRINDING BRAKE DRUM TURNING HEAD SURFACING VALVE JOBS BLOCK BORING SLEEVE INSERTING VALVE SEATING

ALWAYS IN STOCK COMPLETE LINE AUTOMOTIVE PARTS EASTLAND AUTO PARTS 300 S. Seaman MAIn 9-2156

COOLING TIME by Deaehorne



Deaehorne Aire Evaporative Cooler Built-in quality features

- Damper air control
- Plastic water system
- Sound cushioned mountings
- Unitloc construction
- Flexible installation
- Economical operation

Creates an atmosphere of Cool Comfort in a whisper-quiet manner!

Western Auto Associate Store 110 South Seaman Phone MA 9-2011

EASTLAND A MEDICAL CENTER? CENTRAL DRUG THINKS SO—AND ARE PROUD TO BE A PART OF THE TEAM



With Vitamins - Make Summer Living Is More Over Into Pleasure See CENTRAL For Your Vitamin

Remember!! There Is A Difference in Vitamins

DID YOU FORGET?

Save Extra Shopping Trips By Checking This

- Aspirin
- Adhesive Tape
- Antiseptic Baby Oil
- Baby Foods
- Baby Needs
- Bandages
- Chest Rubs
- Cleansing Tissues
- Cough Syrups
- Deodorants
- Disinfectants
- Electric Heat Pads
- Face Creams
- Face Powders
- Fever Thermometers
- Foot Preparations
- Fountain Syringes
- Hair Brushes
- Hair Tonics
- Hair Sprays
- Hand Creams
- Home Permanents
- Hot Water Bottles
- Insecticides
- Lipsticks
- Laxatives
- Mouth Wash
- Nail Polish
- Nose Drops
- Photo Film
- Razor Blades
- Rubber Glue
- Rubbing Alcohol
- Saccharin
- Sanitary
- Shavir
- Shams
- Talcum
- Tooth
- Tooth
- Toilet
- Vaselin
- Vitamin
- Witch

ENJOY SUMMER LIVING



See Your Doctor Today For A Medical Check Up

CENTRAL DRUG CO

S&H GREEN STAMPS DOUBLE ON SATURDAYS EASTLAND PHO. MA 9-2681 FAST-FREE DELIVERY PRESCRIPTION SPECIALISTS TEXAS