

COVERING EASTLAND COUNTY  
 THE ONLY PLACE YOU CAN READ THE MOST IMPORTANT NEWS IN THE WORLD — ALL THE NEWS ABOUT YOU, YOUR FAMILY AND YOUR FRIENDS!  
 EASTLAND, TEXAS, THURSDAY, JULY 19, 1962

PRICE 10c

## ALL-STARS TOURNEY BEGINS

The Eastland Little League All-Stars will meet a Breckenridge team Friday night in the area tournament in Albany which gets underway tonight and continues through Saturday.

The local stars are scheduled to play at 7:30 p.m. tomorrow night under the management of J. C. Butler and J. T. Perry.

Making the all-star rank out of four Eastland teams were Steve Lund, George Crawford, Allen Goodie and Tommy Harris from the 3rd place Comets; Wade Thomas, Freddie Thomas, Herbert Casey, Pat Miller and Gregg Emfinger of the winning Lions; Tony Lovance and Danny Norris of the cellared Bulldogs; and Gary Upchurch, Allen Steddum and Rhett Smith of the runner-up Medics.

Named alternates were John Martinez of the Comets, Randy Butler of the Lions, Bryan Garner of the Bulldogs, and Tandy Guy of the Medics. Breckenridge and Ranger will clash tonight.

## FB Sends Three To Institute

Eastland County Farm Bureau will send three students to the 14th annual Texas Farm Bureau Institute July 24-27 at the Robert Driscoll Hotel in Corpus Christi, according to Joe Bob Browning, president.

Those who plan to attend from this county include: Pat Moseley, general agent, Olden; Ann Justice, secretary, Eastland; and Miss Loresta Love, Chaney, who will attend the Texas Farm Bureau State Youth Conference.

## Worth Food Announces Profit-Sharing Plan

Customers and friends of Worth Food Mart began sharing the profits today with the introduction of Premium Cards. Mr. Clyde L. Stricklin, Division Manager, announces that the \$17,000.00 Profit Sharing and Trade Building program was launched today. This is our way of saying "thank you" to our friends and customers for their continued patronage, says Mr. Stricklin.

It has long been the policy of Worth Food Mart to carry



**FATAL CRASH**—Billy Wayne Cate, died following a one-car accident Saturday night in Ranger. The car is pictured resting against the brick wall of Terry Place apartments. Mrs. Temple Wheat, occupant of the apartment, was asleep inside the bedroom when the crash occurred. The bed was located only about one foot from the wall. (Photo by Capps Studio).

## Watermelon Feat Friday

The Lake Leon Boat Club will have their annual Watermelon Feat at 7:30 p.m. Friday at the club grounds.

Members are urged to attend and bring guests. James T. Wright is president and Mrs. Wright is secretary-treasurer of the club.

## Funeral Is Monday For Local Wreck Victim

A 19-year-old O'Brien man was killed, and two Olden men injured in a one-car accident in the city limits of Ranger about 10:55 p.m. Saturday.

Billy Wayne Cate, former resident of Olden, died in Ranger General Hospital at 12:10 a.m. Sunday of injuries received when the car he was driving went out of control and crashed into a light pole and apartment house about a half mile from downtown Ranger.

Two other passengers in the car, William B. Griffith, 20, and Jimmie Doyle Norton, 20 both of Olden, were slightly injured but were not admitted to the hospital.

City policeman Bill Bollinger, who investigated the accident reported that the car driven by Cate failed to make a sharp curve on the Caddo highway skidded and hit the light pole. After hitting the pole and throwing Cate out of the car, it spun and hit the Terry Place Apartments with the rear end of the vehicle.

Mrs. Temple Wheat, who was asleep in the bedroom about one foot from the point of impact was not injured but was suffering from shock and required medical attention.

Funeral services were held Monday at 4 p.m. in the Harmony Baptist Church, Morton Valley, with Rev. Leon Blevins, pastor, officiating. Burial fol-

lowed in Eastland Cemetery under the direction of Hamner's Funeral Home, Eastland.

Surviving are his parents, Mr. and Mrs. R. D. Cate of O'Brien; three brothers, Benny of Kule, Jackie of O'Brien and Jerry of Eastland; and one sister, Edith of O'Brien. Mrs. Cate is the former Wilma Skinner of Carbon.

## Central Drug Is I. D. L. Affiliate

Central Drug Store, located on the corner of Commerce and Lamar Sts., is now affiliated with the Independent Drug-gists League, according to owner-manager Dale Trout.

The League is a national organization of drug stores which have joined together for a mutual advertising and promotion program.

The League emphasizes the qualities of integrity, dependability and leadership, and these are a part of the organization's emblem, a green and white triangle.

Trout recently installed a large, lighted I.D.L. sign on the front of his recently-redecorated store.

Advantages of the organization include the fact that a

## IN RANGER

# Petitions Circulating For Legal Liquor Sale Voting

Another attempt is being made to legalize the sale of intoxicants in Ranger. An application for petitions was presented to the County Clerk's office Monday and ten petition forms were issued during the afternoon.

The application asked for

petitions to call an election to legalize the sale of all alcoholic beverages within the corporate limits of the city. About a month ago a move to legalize the sale of beer and wine was defeated at the Ranger polls.

The application for the new

election petitions were signed by the required ten persons and the clerk's office validated the qualifications of the signers. Ten petitions were issued and based on past calculations, a total of 284 qualified petition signers will be needed to call the new election.

Since the application did not spell out the matter of "off" or "on" premise consumption, it is understood that the matter would be for both causes, as was the last election.

On June 9th, 927 Ranger residents voted in the beer election. Only 83 votes separated the wets from the drys. There were 506 against and 423 for. And like the last election, this one will affect only those persons living within the city limits of Ranger. In the last vote, 318 names appeared on the returned petitions.

The June vote was the first election to legalize the sale of beer and wine in Eastland county since 1948, according to courthouse records. In that 1948 vote, the Ranger precinct voted 760 against the sale of beer and 517 for.

Ranger voters favored beer, 537 to 218 in an earlier county-wide vote in 1938. Ranger's local option record goes back to 1930 when 40 persons voted for beer and 38 voted against it.

The "Citizens for a Better Community" committee, opposed the sale of beer and wine, during the immediately prior to the June vote.

The application for the June vote petitions were submitted on April 5th and the petitions were returned on April 27th, with the required number of signers.

Assuming that enough signatures will be obtained, it would appear that voting on the new proposal might be held in early September.

Assisting Election Judge Calvin Brown in the June vote were R. C. Baze, Mrs. H. C. Croom, Mrs. H. V. Daventport, Mrs. Lee Mitchell, Raymon Bryan, Charlie Garrett, Mrs. Clara Landers and Mrs. Lous Louise McGee.

## Soaking Rain Improves Farm Outlook For Eastland County

A soaking rain drenched Eastland County and much of this West Central Texas region Monday to brighten the outlook for fall crops, improve pasture conditions, fill farm tanks, and add water to area lakes.

The rainfall measured from half an inch at Moran to a high of 3.4 inches at the city hall in Cisco and 5.3 inches at Morton Valley.

County Agent J. M. Cooper described the rain as "worth a million dollars to our farm operators." Virtually all of the county's 30,000 acres of peanuts were planted late in June due to dry weather, and time for the maximum good, in time for the maximum good, Mr. Cooper said.

Grain sorghums, orchards, pastures and fall hay crops also were materially improved.

The outlook for a good peanut crop was described by Mr. Cooper as unusually good for this time of year. The acreage in peanuts this year is believed to be the largest since soon after the war when a record 65,000 acres were planted one year.

The rain came from the northeast and fell most of Monday morning.

Ranger averaged about 3 inches over the city: Rising Star 3.2 inches, Putnam 1.4 inches, Eastland 2.0 inches, Seranton 1.1 inches, Lake Cisco 2.8 inches, Lake Leon 3.6 inches, Olden 2.7 inches, Morton Valley,

5.3 inches, LaCasa Community 4.0 inches and Cheaney Community 3.5 inches.

Cisco officials reported that Lake Cisco was up about six inches with some runoff continuing. The rain in the lake watershed to the north-west, however, was light. Battle Creek's watershed had practically no rain. Lake Bernie, just northwest of Cisco, was nearly full.

Lake Leon, which stood at 72 feet at the dam, was up six inches and was expected to gain new water for several days. The lake capacity there is 75 feet at the dam.

In the Morton Valley area, several residents reported over 5 inches. Jesse Reynolds, stock farmer there, measured 5.3 inches for the most reported.

## Firemen Attend Fire School

Two local firemen are making plans to attend a fire school at Texas A & M. College next week.

Guy Robinson and J. L. Patton will be leaving Sunday for the school to be held July 22-29. Names of others who may decide to attend and details concerning the course will be given later.

## NEW RESCUE UNIT

# New City Hall Site Being Considered

There was talk of a new city hall building and purchase of an emergency rescue vehicle for the city was okayed by city fathers as they rushed through a brief agenda Monday.

A bid was also accepted for the lease of grazing rights at Ringling Lake, but a "go-slow" attitude was taken concerning donating an additional court-house-side parking space for the Highway Patrol.

The commissioners have been talking with Mrs. L. E. McGraw concerning the purchase of the property on S. Seaman St. which housed the McGraw Motor Co., owned and operated by her late husband.

Although there was no motion made this week, there appeared to be unanimous approval around the commission table to purchase the property.

Purchase price has been set at \$15,000 and commissioners and City Manager Jimmy Young are to work out interest rates, payment schedules and disposal of the present Commerce and Daugherty St. site, which has been condemned, and is termed "dangerous".

Guesses are that it would take from three to four thousand to convert the Seaman St. site.

Manager Young reported that he had had one "offer" from a demolition firm. They offered to raze the old building for \$9,000 and all the salvaged material — with the city doing the paying, rather than vice versa.

Another representative walked off, Young said, when Young explained that the city expected to be paid, rather than pay, for the demolition

of the structure.

Commissioner Bob Perkins was to call a Fort Worth firm for an appraisal.

"You bet it's dangerous. We know it is," Young said, speaking of the building.

Fire Chief Guy Robertson appeared and requested the emergency unit to carry the some \$2,000 worth of rescue equipment owned by the department. This equipment is now carried by him, and usually gets soaked on every call.

A 1953 Ford half-ton panel truck will be purchased from Hood King Motor Co. for \$370 the board agreed.

The city will re-lease the grazing rights at Ringling Lake to O. J. Treadway who submitted the high bid of \$325 a year.

Young reported that Commissioner Don Pierson, who was absent Monday night, had called, requesting another parking space for the highway patrol, to be located on the east side of the square.

The sheriff's department now has two on that side and the highway patrol has one. The Department of Public Safety contingent here have three vehicles.

The city police do not ticket any government vehicle or any vehicle bearing exempt license plates, Young said, therefore the highway patrolmen are able to park anywhere in town without cost.

Commissioner Milton Fullen said "We're fortunate to have them here so, let's keep them here."

"However, that's a busy parking area," Commissioner

## BUSY BOARD Grade Teacher Hired; Look-Trip Is Planned

The Eastland public school teaching staff gained another teacher this week — but still lacks three.

The board hired Mrs. Ruby McKenzie, a native of the Commerce area, and she will teach in the elementary grades.

Supt. Wendell Siebert said probably in the third, fourth or fifth grade.

David S. Castle, Abilene architect, met with the board Monday night to discuss the possible construction of a new elementary school here.

Mrs. McKenzie received her bachelor of science degree from Howard Payne College, and has been teaching two years at Aleman elementary school, near Comanche.

The McKenzie family is expected to move here soon. Her husband is a television antenna installer and the couple have two children, a married daughter, whose husband is overseas in the service, and a son, who will be in the eighth grade.

Yet to be found, a bid signed before the Sept. 4th opening day are one more elementary teacher, a science and an agriculture teacher.

The ag teachers have been causing some consternation to the board. Last week the group agreed on a Texas Tech grad, but when Seibert called him

the next day, he'd already taken another job. So the board went after the decliner's friend, both of whom were rated first-class by Tech, and thought they had him signed but at the last minute he decided to go into the Extension service.

Castle told the board that he believed he could build an elementary school some ten per cent

(Continued On Page Six)

## HISTORY WON'T REPEAT

The Eastland School Board learned that history doesn't always repeat itself.

David S. Castle, Abilene architect, told the board that he could not build buildings for them as cheaply as had his father in the late '20s.

Castle's father, now deceased, was architect for the Senior High School (Cost: \$135,000); the Junior High School (Cost: \$92,000); and the Gymnasium, (\$27,000).



ARCHER MARX



JOHNNY ROGERSON

## MARX SUCCEEDED BY DALLAS MAN AS PHONE MANAGER

Transfer of Archer H. Marx, Jr., from Cisco to Lubbock and Johnny L. Rogerson, Jr., from Dallas to Cisco as promotions was announced this week by Southwestern Bell Telephone Company.

Mr. Marx is being succeeded by Mr. Rogerson as the company's manager for five telephone exchange offices—Cisco, Breckenridge, Eastland, Albany and Ranger. The transfer will be effective next week.

Mr. Marx will take over a new post in the company's accounting department at Lubbock. He was transferred to this district in October, 1959, after joining the company in Fort Worth in 1957. Mr. Marx has been active in community affairs. He is a member of the Rotary Club and was the first president of the Junior Chamber of Commerce in Cisco. He is a former chairman of the Eastland County Planning Commission.

A graduate of TCU where he was a member of the golf team, Mr. Marx has appeared frequently in area tournaments. He is a member of

the Lone Cedar Country Club and the Cisco Country Club.

Mr. Rogerson has been on the staff of the company's commercial department in Dallas and has been with the telephone company since 1951, starting in Longview as a business representative. He was on military leave with the U.S. Navy from 1952 to 1956. He then worked at Longview and Tyler before his transfer to Dallas in 1961.

The new manager is a native of Longview and attended high school there. He also attended East Texas Baptist College and McMurry College before going to Stephen F. Austin College where he was graduated with a BS degree in 1959. He was a member of the Jaycee club in Longview and served as president, receiving the club's Silver Key award. He is married and has one child. Mr. Rogerson, who arrived in this territory Monday, expects to move his family to Cisco as soon as housing arrangements are completed.

Mr. and Mrs. Marx expected to move to Lubbock by the end of the month.

## Retail Trade Promotion Is Meeting Theme

"Ways of Stimulating Retail Trade" was the theme of a meeting of the Retail Trade Committee, recently appointed by the Eastland Chamber of Commerce.

The committee's purpose is to discuss means of promoting retail trade in Eastland by suggesting plans for periodic retail promotions.

A discussion of Christmas activities also took place at the meeting held at 11 a.m. Monday in the Chamber office.

All of the five members of the committee were present: Don Robertson, Mrs. Floyd Robertson, Lewis Harellek, Wilard Griffin and Dale Trout, including Chamber manager, Lee Ellis.

## CC Board Meet Tomorrow Here

Several items of current interest will be discussed at the Chamber of Commerce Board of Directors meeting Friday here.

Remodeling, Christmas activities and retail matters as well as some general business and budget matters will comprise the discussion period of the luncheon to be held at 12:00 noon at the White Elephant.

## Now Showing At The MAJESTIC IN EASTLAND Mr. Hobbs Takes a Vacation FREE PASSES

To Those Who Find Their Names Set Bold Face Type Among The

## CLASSIFIEDS!

NO. 122  
**BITs**  
 H.V.O.  
 have been  
 reflected on  
 around East-  
 we asked  
 on the square  
 the rain and he  
 he's beginning  
 and, add-  
 small good."  
 Mrs. Art  
 a moder-  
 with a "red-  
 thumb, accord-  
 in the current  
 the  
 details the re-  
 mation here,  
 a picture of the  
 and Mrs. John-  
 says in part:  
 a grassroots  
 the work and the  
 provided by the  
 the staff — and  
 considerable amount  
 understand, to get  
 in operation this  
 freeze made it  
 to replace some  
 1250 plants that  
 County boys  
 the two per cent  
 members re-  
 Farmer de-  
 34th con-  
 pts under way  
 today (Thurs-  
 son of Mr.  
 Metzell, from  
 the site of the  
 Richard Creech  
 will also get  
 ment.  
 five young men  
 award: Ricky  
 Winge and  
 chapter rating.  
 from the filled  
 the City  
 School Board  
 night:  
 "booting" siens  
 at Earl's yet. The  
 reported this  
 commissioner ask-  
 they've already  
 ives?"  
 ives haven't been  
 ulations yet.  
 has bought a trail-  
 to haul its truck  
 had asked \$1,000,  
 g of some sharp  
 fire department  
 new Coke box  
 will please note  
 only included the  
 put it in capital  
 the company asks).  
 Jimmy Young  
 he hasn't named  
 the forthcoming  
 tax equalization  
 are few, it  
 been received  
 of a radio  
 used in the new  
 rescue unit. The  
 on paying  
 preferable is not  
 legal.  
 of the meet-  
 family, whose  
 about 12, came  
 They were out of  
 Jack Germany  
 left the meet and  
 little family.  
 is still open to  
 the school board  
 to know the answer:  
 how effective  
 is a building  
 based on "square  
 much per square?  
 they welcome com-  
 builders and others  
 know the answer.  
 on this week sort  
 (Page 6)  
**FREYSLAG**  
 Insurance  
 Agency  
 presents the  
**WEATHER**  
**NEWS**  
 H-O-T



**WORTH**

**FOOD  
MART**

The **SURE SIGN OF SAVINGS!**



We Are Proud To Announce A

**\$17,000.00**

**CASH GIVE-AWAY**

With Profit-Sharing **PREMIUM CARDS**

**FOR ALL OUR CUSTOMERS**

NOTE: No purchase or other consideration is required to receive your Premium Card or to participate for the premium indicated under the seal! The validation of free punch section is in no way dependent upon the completion of the purchase section.

**YOU MUST WIN—YOU CANNOT LOSE  
WITH WORTH'S EXCITING FREE  
PROFIT SHARING PREMIUM CARDS**



**CAUTION**

Please Do Not Tamper With  
The Seal. To Be  
Valid Seal Must Be Opened  
By An Authorized  
Store Employee

**GUARANTEED**  
EVERY CARD WORTH  
A MINIMUM OF  
**\$1 IN CASH**  
WHEN FULLY PUNCHED

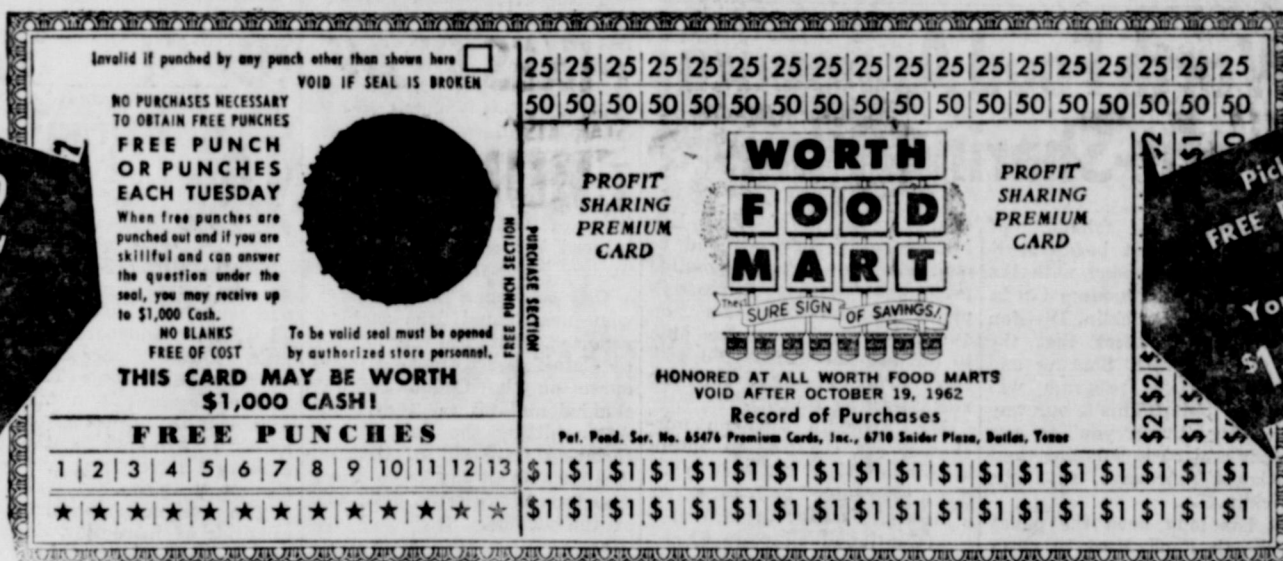

Pick up your  
**FREE PREMIUM CARD**  
today!  
You will win up to  
**\$1,000.00 IN CASH!**

- **IT'S NEW**
- **IT'S SIMPLE**
- **IT'S SURE**

**NO**

*Jingles to write  
Contest to enter  
Gimmicks to  
confuse*

When Store Visit Is Fully Punched - Seal May Be Lifted, Each

Card Is Worth A Minimum of 1.00 - And May Be Worth

**\$2<sup>00</sup> - \$5<sup>00</sup> - \$10<sup>00</sup>**

**\$50 - \$100 - \$250**

OR **\$1,000 CASH**

**BE SURE TO PICK UP  
YOUR PROFIT SHARING  
PREMIUM CARDS  
AT YOUR RANGER — CISCO  
OR EASTLAND  
WORTH FOOD MARTS**





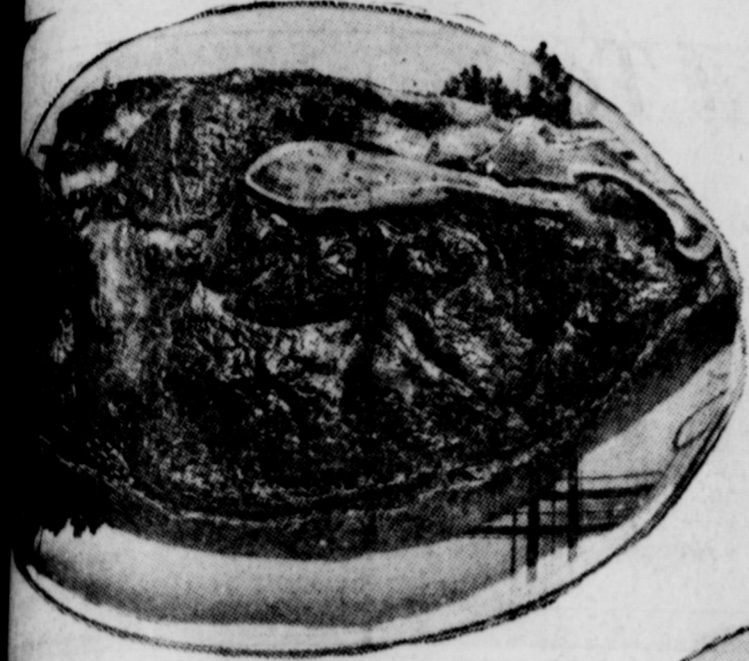

# SIRLOIN STEAK

THRIFTY-CUT BABY BEEF LB. **79¢**

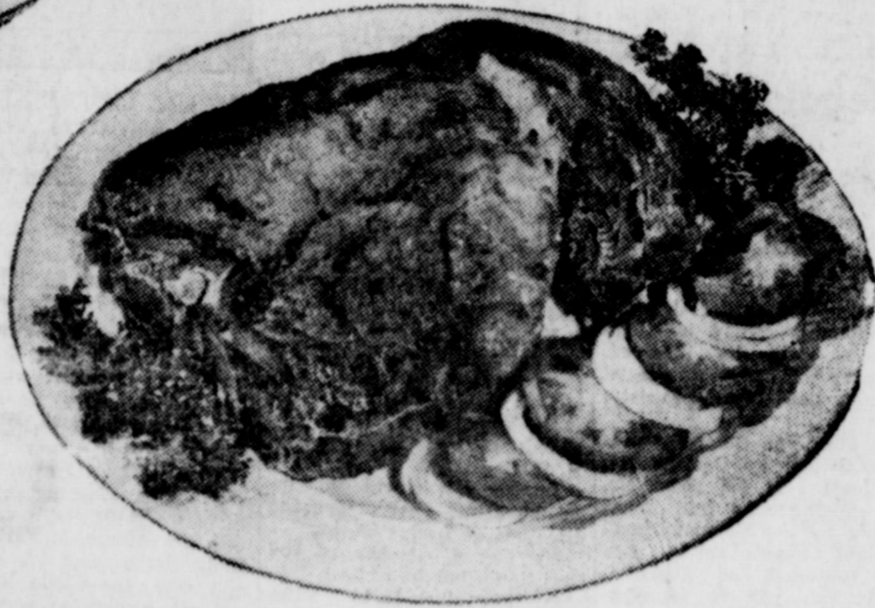

# WORTH

# FOOD MART

The SURE SIGN OF QUALITY!



PRICES EFFECTIVE: THURSDAY-FRIDAY-SATURDAY

# T-BONE STEAK

THRIFTY-CUT BABY BEEF LB. **99¢**

# ROUND STEAK

THRIFTY-CUT BABY BEEF LB. **79¢**

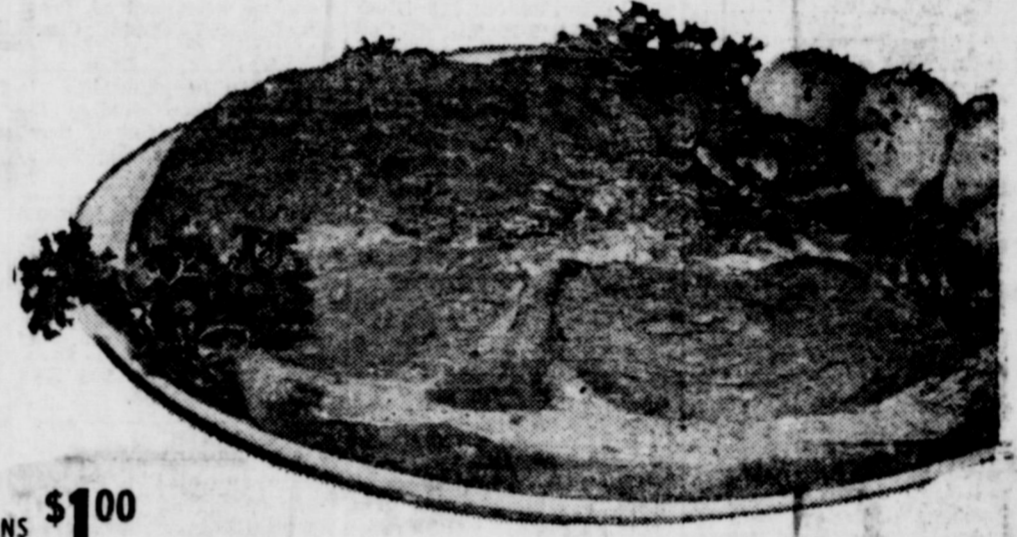

HUNT'S-SOLID PACK  
**TOMATOES**  
6 No. 300 Cans **\$1.00**



RATH BLACK HAWK  
**SLICED BACON** LB. **59¢**

TASTE O SEA FROZEN  
**FISH STICKS** 3 8-oz. PKGS. **\$1.00**

TASTE O SEA FROZEN  
**PERCH FILLETS** Lb. PKGS. **49¢**

THRIFTY-CUT BABY BEEF  
**RUMP ROAST** Lb. **69¢**

THRIFTY-CUT BABY BEEF  
**PIKES PEAK ROAST** Lb. **69¢**

STAR KIST  
**CHUNK TUNA** 3 No. 1/2 CANS **\$1.00**

## Frozen Food Features

LIBBY'S-FROZEN  
**ORANGE JUICE** 2 6-oz. CANS **39¢**

WELCH'S-FROZEN  
**GRAPE JUICE** 2 6-oz. CANS **39¢**

SWANSON'S-ALL VARIETIES, FROZEN  
**TV DINNERS** EACH **59¢**

HUNT'S-STEWED  
**Tomatoes** NO. 300 Can **23¢**

HUNT'S  
**Tomato Paste** 8 6-oz. Cans **\$1.00**

HUNT'S  
**Tomato Sauce** 10 8-oz. Cans **\$1.00**

HUNT'S  
**Pear Halves** 4 No. 300 Cans **\$1.00**

HUNT'S-WHOLE UNPEELED  
**Apricots** 4 No. 1/2 Cans **\$1.00**

HUNT'S  
**Tomato Juice** 4 46-oz. Cans **\$1.00**

DRY-Normal or Oily Formula  
**Breck Shampoo** 4-oz. Size **39¢**

CREST  
**Tooth Paste** Large Tube **35¢**

LUNCHEON MEAT  
**Hormel Spam** 7-oz. **35¢**

GEISHA-FANCY  
**White Tuna** 7-oz. Can **39¢**



## HUNT'S TOMATO CATSUP

14-oz. BOTTLE  
**4 FOR 79¢**

20-oz. BOTTLE  
**3 FOR 79¢**

HUNT'S-FRUIT  
**COCKTAIL**  
3 No. 300 Cans **69¢**



HUNT'S-HALVES, OR SLICED-CLING  
**PEACHES**  
3 No. 2 1/2 Cans **89¢**



## Fresher Produce Always

CALIFORNIA-THOMPSON'S  
**SEEDLESS GRAPES** LB. **25¢**

EXTRA FANCY  
**SANTA ROSA PLUMS** LB. **25¢**

CALIFORNIA-JUICY  
**LARGE LEMONS** 6 FOR **19¢**

TEXAS-CRYSTAL  
**WHITE ONIONS** LB. **10¢**

FRESH AND CRUNCHY  
**CELLO BAG CARROTS** 2 1-LB. BAGS **25¢**

GARDEN FRESH  
**BELL PEPPERS** LB. **19¢**

FRESH AND CRISP  
**PASCAL CELERY** STALK **19¢**

**TOMATOES** VINE RIPENED LB. **19¢**



**CLIP AND SAVE!**  
50 BONUS S&H GREEN STAMPS  
With This Coupon and Purchase of  
One 14-oz. Can of Raid  
Insecticide and Garden Spray  
Void After Saturday, July 21  
WORTH FOOD MART

**CLIP AND SAVE!**  
25 BONUS S&H GREEN STAMPS  
With This Coupon and Purchase of  
One Lb. Cello Pkg. Hormel  
Frankfurters  
Void After Saturday, July 21  
WORTH FOOD MART

**CLIP AND SAVE!**  
50 BONUS S&H GREEN STAMPS  
With This Coupon and Purchase of  
One 16-oz. Bottle of Wishbone  
Italian Salad Dressing  
Void After Saturday, July 21  
WORTH FOOD MART

**CLIP AND SAVE!**  
50 BONUS S&H GREEN STAMPS  
With This Coupon and Purchase of  
Two Pkgs. Any Variety of Lipton's  
Soup Mixes  
Void After Saturday, July 21  
WORTH FOOD MART

**CLIP AND SAVE!**  
25 BONUS S&H GREEN STAMPS  
With This Coupon and Purchase of  
Two 46-oz. Cans of Dole  
Pineapple Juice  
Void After Saturday, July 21  
WORTH FOOD MART



SELL AND PROFIT... BUY AND SAVE... GET A BETTER JOB... HIRE GOOD HELP!

# Read and Use the Want Ads!

## CALL MA 9-1707

### FOR RENT

FOR RENT: House. Vacant July 15th. Apply 507 S. Madera. tfc

FOR RENT: One and two bedroom furnished apartments. 611 Plummer. tf

FOR RENT: Lovely furnished or unfurnished apartments, any size, bills paid, maid and hotel service included, very reasonable. Also comfortable rooms with tile baths only \$39.95 monthly. Throw away your high bills and troubles and come live with us. Mrs. Robinson, manager, Village Hotel, MA 9-1716.

FOR RENT: Five room house with adjoining carport. Near factory and schools. tf

FOR RENT: Large house. See R. F. Taylor at 698 W. Patterson. Phone MA 9-2096. tf

FOR RENT: Five room house with adjoining carport. Near factory and schools. Phone MA 9-1589. tf

FOR RENT: Newly decorated 2-bedroom house. 1306 South Lamar. \$35 per month. Call MA 9-2239. tf

### BUSINESS SERVICES

A-1 Janitorial service — floor waxing, stripping, window cleaning. Office, commercial, residential. Daily, weekly, monthly. Phone MA 9-2583. tf

### SPECIAL NOTICE

FOR TRADE: Used TV to trade for typewriter or cash register. MA 9-1625. tf

NOTICE — Telegram Classifieds don't cost, they pay. tf

SPECIAL NOTICE: Typewriter and office machine repair. Machines to loan while yours is being repaired. Call the Eastland Telegram, MA 9-1707. tf

NOTICE: Chick's Radio and T. V., 103 E. Main. Service calls. \$2.50; work guaranteed 90 days. Phone MA 9-1374, day or night. tf

RECORD-KEEPING got you down? The Eastland Telegram has a complete line of book-keeping supplies — ledgers, pads and all the necessary accessories for efficient record-keeping. tf

NOTICE: Green Acres Nursing Home will give a six weeks nurses' aid course to men or women over the age of forty. MA 9-2624. tf

NOTICE: Rent Blue Lustre Electric Carpet Shampooer with purchase of Blue Lustre Coat's Furniture and Carpet Co. 67

PEOPLE read the Telegram classifieds. You're reading this one. tf

YES you can sell bicycles or roller skates with Telegram classifieds. tf

FOR SALE: Large minnows. Mrs. Harley Fox, Highway 80 East. Phone MA 9-1364. tf

FOR SALE: 3 young white-face cows with baby calves. Also 5 heavy Springers. Phone MA 9-2683. tf

FOR SALE: 200 laying hens. Phone MA 9-2683. tf

FOR RENT: Six room house in good condition. Hard wood floors. Close in. Rent reasonable to couple. Available August 1st. Phone MA 9-2523. 67

FOR RENT: Small furnished apartment. Close in. Apply 210 E. Valley. tf

FOR SALE: 15 foot White-house boat loaded with extras with trailer. 35 hp Johnson motor with electric-start. James Wright at Modern Dry Cleaners. 67

### EASTLAND ROTARY CLUB

Meets in White Elephant for noon luncheon Call Mike George, 9-1495, for each Monday.

### EASTLAND JAYCEES

Wives, forget break fast each 2nd & 4th Thursday. Get your JC off for 7 a.m. meet at White Elephant Restaurant

### LADIES GOLF AUXILIARY

Meets at Lakeside Country Club for noon luncheon the second Tuesday of each month. For information call Mrs. Max Beazley, 9-2478.

### FOR SALE: Famous Cedar Crest work shoes and boots.

Army and Navy oxfords from \$6.95 to \$12.95, folding, aluminum and steel cots, comforts, blankets, sleeping bags, tarpaulins, tackle boxes, tool boxes, gas cans, tin cups, camp stools. Many other items, all at LOW-LOW prices. ARMY SURPLUS STORE. EASTLAND. tfc

FOR SALE: One fine cooking range. Almost new with griddle. \$75. MA 9-1506. tf

FOR SALE: '49 Ford V-8 pickup. \$100. Call MA 9-1011. 66

### FOR LEASE

NOTICE: Painting, interior and exterior, taping and bedding, free estimates. Phone 9-2683. tf

ake Leon River, big shade trees new road, good fishing a n d picnicking. Casey Meazell, phone MA 1703. tf

NOTICE: Any type hay baled promptly and efficient. Also can condition your hay. I. B. Walker, call 2501, Olden collect. tf

FOR SALE: Tower, antenna, rotor. In excellent condition. MA 9-2102. 66

FOR SALE: House with five rooms and bath. Two large lots. Priced at \$2300. 510 S. Madera St. Eastland. 69

FOR SALE: Five acres, five room modern house at Olden. Mrs. Ethel Rowch, 410 South Lamar. MA 9-1085. 69

FOR SALE: Heavy springer jerseys a d holstein heifers. See Johnnie Gerhardt, Rising Star and Cisco Highway, 643-4619. 67

FOR SALE: Female Siamese kittens \$10.00, call MA 9-1211 also lovable free kittens MA 9-2282. 66

### REAL ESTATE

FOR SALE: House in Abilene. Have a 3-bedroom, low equity home with chain-link fence, down-drought air. Call MA 9-2413 or MA 9-1707, or write Box 29. tf

House for sale: Modern large two bedroom newly redecorated house, one block out of city limits on south side of Breckenridge Highway. Inquire of J. A. Stewart next on house West in Ranger. tf

FOR SALE OR TRADE: Clean 1949 model Oldsmobile '38'. Will take light two wheel trailer in trade. See at 209 W. Patterson. tf

FOR SALE: Three bedroom home with two baths, 3 years old. Plenty closet storage. Central heat. Chainlink fence. Double garage. Corner lot. Nice location. 600 S. Bassette. MA 9-1632. tf

FOR SALE: House in Morton Valley three bedroom, bath, good water, deep well and pump. One acre. High and cool. On highway. Phone M. A. Treadwell, MA 9-2017. tf

FOR SALE: Three bedroom house and two room house. Concrete storm cellar, 7 lots. One and one-half blocks from high school. 505 S. Ostrom. tf

FOR SALE: Three bedrooms, two baths, living, dining, kitchen, and breakfast room, large closets, central heating and cooling, carpeting. All drapes, curtains and carpeting go with house. Two car garage and store rooms. Large attractive yard. 700 S. Seaman. Shown by appointment only. Call MA 9-1095. tf

FOR SALE: Furnished or unfurnished house on 150 by 150 ft. corner lot, in good neighborhood. Low down payment, small monthly payments OR trade for well-fenced land. Phone MA 9-1680. tf

### EASTLAND CHAPTER NO

280 O. E. S. Meets the first Tuesday of each month at 8 p.m. in the Masonic Hall. Call Mrs. Pebble Boies, Sec., for information. MA 9-2733.

### MASONIC LODGE NO. 467

Meets second Thursday of each month at 8:00 pm. In the Masonic Hall. Call C. L. Langlitz for information or L. E. Huckabay, Sec., 9-1391, for information.

WE BUY AND SELL USED FURNITURE Phone MA 9-1740 WAYNE JACKSON

HOW do you know you can't sell it? Have you tried a Telegram Classified? tf

YOU can rent that spare bedroom with a Telegram Classified! tf

FOR SALE: Beautiful new brick home, three bedrooms, 1 1/2 baths, all electric kitchen, range, oven, vent a hood, dishwasher, disposal, central heating and central refrigerated air conditioning, double garage, most beautiful tree shaded corner lot in town — well located at the corner of 500 E. Conner — F.H.A. quality approved — nominal down payment with payment like rent — Call Don Kinnaid Jr. at MA 9-2544 or Don Pierson at MA 9-1033. tf

FOR SALE: Our three bedroom Hillcrest home, 2 tile baths, central air and heat. 306 S. Oaklawn. Business property 214 S. Seaman. Phone MA 9-1742. tf

WANTED: Babysitting in my home. By hour or day. Dorothy Capers. 510 S. Bassett. Ph. MA 9-1604. 68

WANTED: Lady to live in home and keep children for working mother. Out of town. No drinking or smoking. MA 9-2243. tf

HELP WANTED: Eastland Steam Laundry. Phone MA 9-2613. tf

WANTED — An opportunity to prove that Telegram Classifieds work hard for you. tf

WANTED: Sewing. 108 East Conner. MA 9-1568. tf

PERSONALS If you are lonely, broken hearted, troubled in spirit or burdened with a sin-sick soul, you can find comfort, consolation and peace at First Methodist Church. tf

FOUND — A perfect way to get rid of those discarded ads a profit. Sell them with a Telegram Classified. tf

USE as many as 20 words to describe your 'for rents', 'for sales', or 'what have you', for only 60 cents per insertion. tf

## NOW OPEN EASTLAND SERVICE PARTS CO.

COMPLETE STOCK OF ALL Auto & Truck PARTS LOWEST PRICES ANYWHERE Independently - Owned Nationally - Affiliated

CALL US FIRST! AUTO PARTS MA 9-1733 (Clip This Coupon and Place It Near Your Telephone)

Life - Fire - Auto - Farm Polio - Bonds 42 years in the Insurance Business In Eastland

### Southern Television System Corp.

Village Hotel CALL US and we will WIRE YOU

Watch Your Favorite TV Program • Comedy • Western • Sports • Drama Ph. MA 9-1716

LOST: Will the person finding a green camping tent along the highway between Kokomo a d Eastland, Saturday evening please return it to Jim or Glean Jordan at Kokomo, or we will sell the tent and ropes that go with it for \$25.00 dollars. Please contact either of these men at Phone 2289 or 2288, Carbo. Thank you.

FOR TRADE: Will trade equity in nearly new three bedroom home in Abilene for lake or city property around Eastland. MA 9-2413 or MA 9-1707. tf

### Legal Notice

Notice

Lone Star producing Company owns 48 2/7 acres, more or less, located in Section No. 12, B.B. & C.R.R. Company Survey, Eastland County, Texas. This land is to be sold to the highest bidder on a cash basis. All minerals owned by said Company will be reserved. Company will give a special warranty deed to the property.

Lone Star Gas Company proposes to sell its Cottage No. 297 located at old Plant No. 111, on the road into Texas Electric Service Company power plant approximately five miles southeast of Eastland, Texas. Sale will be made to highest bidder on a where as is as basis for cash. Purchaser will have sixty days after receipt of a bill of sale to remove same from premises clean up tear out a n d remove from the premises all foundation materials, rock, rubbish and leave same in good workman like manner.

If interested please submit written bid or bids to Mr. P. L. Stone, 301 South Harwood Street, Dallas 1, Texas or contact Mr. B. L. Jordan, 934 Beech St., Abilene, Texas.

Bids must be received not later than August 10, 1962 for consideration and Companies reserve right to refuse all bids.

PERMANENTS \$10 Creme-Oil Waves \$6.50 \$12 Creme-Oil Waves \$7.50 \$12 Lanolin Waves \$8.50 Other waves \$10 and up Basham Beauty Bar

WANTED Good clean automobiles. Any make—Any Model Considered. BLEVINS MOTOR CO. See Jay Blevins. Ph. MA 9-2433 513 West Main Eastland

T. L. FAGG REAL ESTATE Property Management Home and Farm Loans

Insurance and Real Estate D. L. KINNAIRD Life - Fire - Auto - Farm Polio - Bonds 42 years in the Insurance Business In Eastland

### Gorman News

The Rev. Robert W. Sanders, pastor, will preach for revival services at First Methodist Church, Gorman, during July 22-23. Services will be held at 8:00 p.m. each evening. One Baker will be song leader and Miss Carol Hatcher will be organist. Mrs. Louis Almond of Ft. Worth will be soloist and provide special music at each service.

Prayer meetings for men, women, and youth will be at 7:30 p.m. preceeding each service.

A nursery will be provided for all services.

Funeral services were held Tuesday, July 6th, at 3:30 p.m. in the Christian Church here for Mr. Olin C. Kinnison, 80, an ex-student of Hankins Normal College who died in San Antonio July 5th.

He died of a heart attack in the doctor's office, where they were getting ready to take him to the hospital.

Dr. Woodrow W. Jones officiated, assisted by the Rev. H. R. Copeland.

Interment was made in Sunset Memorial Park under the direction of Loring Porter.

He was a member of the Christian Church.

Survivors include his wife, Mrs. Annie Barto; Kinnison; two sons, W. G. Kinnison, San Antonio and Lt. Col. Paul Kinnison, Fort Hood; five daughters, Mrs. W. I. Spriger, Mrs. M. W. Newsom, Mrs. J. C. Allen, all of San Antonio, Mrs. Robert E. Booth of Tokyo, Japan and Mrs. W. R. Stanton of Oklahoma City; brothers, J. D. (Dave) Kinnison of Phoenix, Arizona, W. G. Kinnison of Lubbock, M. L. Kinnison of Bellville, R. E. Kinnison of Lake Jackson; sisters, Mrs. Ida Hughes and Mrs. Louise Kelley, both of Electra; 23 grandchildren and 10-great-grandchildren.

Funeral services were held Friday, July 13, at 1:30 p.m. at the home of her son and family. Shortly after she left a message to her was received from Moody and family that her father had passed away.

Mr. Helary Seay received a phone call from Odessa about 1:30 p.m. Friday that his cousin, D. L. Fannin, was killed in a tank explosion Friday morning.

Mr. Fannin had planned to visit relatives in Gorman Saturday and attend the Leon Community Reunion that was held in Frank Gray Memorial Park Sunday. His sister, Mrs. Lela Keeman and a neighbor were here visiting her aunts, Mrs. Allie Seay and Miss Cora Richmond.

Mr. and Mrs. Hillary Seay left late Friday for Odessa to attend the funeral of their cousin, D. L. Fannin.

Mrs. Fannie Pullin of Pecos is visiting with the Gilmore children, her nephews and nieces and other relatives. She also attended the Leon Community Reunion.

Mr. and Mrs. J. C. Speer spent the weekend with her mother, Mrs. Bedford Butler and her brother and family, Mr. and Mrs. Arnold Butler and children.



**MEDIC LITTLE LEAGUERS**—Proudly showing off their uniforms their managers, Travis Harrell, left, and Richard Robinson, right, right, back, Dale Cormack, Ricky Harrell, Randall Treadwell, Lon Bobby Cagle, Mike Robinson, Philip Harrison and Randy Squires; on Willoughby, Ken Copeland, Don Duncan, Ricky Robinson, Jack L. Campbell and Ronnie Tyrone, front, D Campbell and Ronnie Tyrone Reynolds, James Norris, Pat Campbell, David Sullivan, Frank Jimmy McCoy and Bobby Upchurch.

Mr. and Mrs. R. E. Boucher were in Rising Star Saturday evening and night attending the Reunion of the Consolidated Schools, Masidona, Hallmark and Brooks.

Mr. and Mrs. Leroy Barbee of Tacoma, Washington arrived here Friday for a vacation with their parents, Mr. and Mrs. Hade Barbee and his brother a d wife, the Clyde Barbee's and other relatives.

The Rebekah Lodge 345 observed their birthday party in the home of Miss Pulley. The fourteen who were present reported an enjoyable time.

Mrs. Stella Renolds, J. D. Caldwell, Miss Ozella Pulley, Mrs. C. D. Simmons, Mrs. Belle Park and Mrs. A. C. Files attended the I.D.F. and Rebekah Circle Meeting in Cisco Thursday night.

Mr. and Mrs. Earl Stone, Jr., Lee and Randy spent the weekend with their parents, Mr. and Mrs. H. H. Pullig and Mrs. Earl Stone, Sr. They also visited with Mr. Stone's sister and husband, Mr. and Mrs. Check Smith.

Mrs. George Blackwell and Mrs. Ed Wyatt were visiting with Mrs. Wyatt's daughter and family Wednesday, the Claude Welch's, in Fort Worth.

Mr. Gene Kinnison of Moran visited with his uncle and aunt, Mr. and Mrs. W. B. Hooker, the first of last week.

Mrs. Scythia Bagwell left Wednesday for Scott and White's Hospital in Temple for a general check-up.

Mr. and Mrs. W. M. Emmons of Breckenridge were guests over the weekend in the home of her parents, Mr. and Mrs. J. E. Walker.

Mr. and Mrs. Jack Bennett of Fort Worth visited with his mother, Mrs. Mollie Bennett. They all visited with Mrs. A. D. Thurman and Tommy in Carbon. The Bennett's were en route to New Mexico.

Mr. and Mrs. Doyle Clark spent the weekend with their parents, Mr. and Mrs. D. R. Clark and Mr. and Mrs. Roy Rodgers.

Mr. and Mrs. Jimmy Dean and children of Albuquerque, New Mexico have been here for the past week visiting with their parents, Mrs. J. F. Dean and Mr. and Mrs. O. L. Shell.

READ THE CLASSIFIEDS

Call MA 9-1707 for Classifieds

**RANGER DRIVE** HIGHWAY 60 EAST ON RANGER HILL  
ADULTS 50c KIDDIES UNDER 12c  
Bargain Nite Each Wednesday—50c  
THURSDAY — FRIDAY — SATURDAY  
THEY FOUGHT FACE TO FACE or SIDE BY SIDE  
M-G-M presents  
RANDOLPH SCOTT • JOEL McCREA  
RIDE THE HIGH COUNTRY  
In CinemaScope and ME TECHNICOLOR

SUNDAY — MONDAY — TUESDAY  
SPECIAL ATTRACTION  
One Showing Nightly At 8:15  
Adults \$1.00—Kiddies Under 11c

"THE BEST BLOCKBU OF THE YEAR!"

"A terrific show! Director Preminger is at his form. The script seems an amazing achievement, clear, intelligent, subtle, witty, swift, strong, EXODUS turns out to be a serious, expert, fast and inspiring thriller!"

"★★★★ A stirring film drama!" —KATE CARMICHAEL

**EXODUS**  
OTTO PREMINGER PRESENTS  
PAUL NEWMAN • EVA MARIE SAINT  
RALPH RICHARDSON • PETER LAWFORD  
LEE J. COBB • SAL MINEO • JOHN DERRICK  
HUGH GRIFFITH • DAVID OPATOSHU  
JILL HAWORTH IN "EXODUS"  
SCREENPLAY BY DALTON TRUMBO • BASED ON THE BEST SELLING NOVEL BY LEON URSI • MURRAY CLOSE DIRECTOR OF PHOTOGRAPHY • PHOTOPHONED IN SUPER PANAVISION 70 TECHNICOLOR BY SAM LEVINETZ • A UNITED ARTISTS RELEASE • PRODUCED AND DIRECTED BY OTTO PREMINGER

The that goes around acting like an

**Pontiac Tempest**  
SEE THE GENERAL MOTORS EXHIBIT AT THE 1962 SEATTLE WORLD'S FAIR, UNTIL OCTOBER 14.  
SEE YOUR LOCAL AUTHORIZED PONTIAC DEALER FOR NEW-ACTING USED CARS, TOO.  
**MUIRHEAD MOTOR CO.**  
Pontiac Sales and Service  
301 W. Commerce



# Big Savings... Great Eating

**SAFEWAY**



These examples show why your money is always worth more at Safeway — where you get finest foods and low prices.

## Chuck Roast

U.S.D.A. Choice Grade Heavy Beef. Tender, economical and tasty.

**45¢**  
Lb.

## Pork Spareribs

3 to 5 pound average. Perfect for cooking outdoors. Fresh frosted.

**35¢**  
Lb.

Shank Portion  
**HAM**

Lb. **29¢**

**69¢**  
Lb.



**Jumbo Bologna** 29¢  
By the chunk. Lb.

**Beef Short Ribs** 23¢  
U.S.D.A. Choice Grade Heavy Beef. Lb.

**Beef Brisket** 33¢  
U.S.D.A. Choice Grade Heavy Beef. Lb.

**Round Steak** 79¢  
Or Sirloin. Baby Beef. Lb.

**T-Bone Steak** 89¢  
Baby Beef. Lb.

**Bacon** Thick Sliced 2 Lb. Pkg. 95¢

**Beef Arm Roast** 59¢  
U.S.D.A. Choice Grade Heavy Beef. Lb.

**Swift Picnics** 45¢  
Fully cooked. 4 to 6-Lb. average. Lb.

**Neuhoff Smokies** 65¢  
For breakfast. 12 Oz. Pkg.

**Wesson Oil** For everything you fry. 4 Oz. Bottle 44¢

**Carrot & Raisin Salad** 23¢  
Reg. Pkg. Can.

**Whipping Cream** Lucerne. 31¢  
Can.

**Raisin Bread** 19¢  
Skylark not iced. A spicy breakfast treat. Regular 27¢ value. 1 Lb. Loaf

**Jelly Snails** 23¢  
Mrs. Wright's. Reg. 25¢. "2¢ off." 7 Oz. Pkg.

**Giant Hamburger Buns** 19¢  
Skylark 6-count. 17 Oz. Pkg.

**Angel Food Cake** MRS. BAIRD'S 19¢  
17 Oz. Cate

**3** No. 2 1/2 Cans **\$1.00**

**3** 1-Lb. Ctn. **49¢**

**5** Giant Box **53¢**

**5** 1-Lb. Bag **43¢**

Safeway Guaranteed Fresh Produce!

## Fruit Cocktail

Del Monte.

## Shortening

Velkay.

## Detergent

White Magic or Superb Blue.

## Enriched Flour

Kitchen Craft.

This Coupon Worth 25 FREE GOLD BOND STAMPS  
Plus your regularly earned Gold Bond Stamps with the purchase of 2-Lb. Bag FRESH CARROTS  
Coupon Expires July 21, 1962



## Potatoes

U.S. No. 1 Red. Ideal for baking, boiling or frying.

**10-Lb. Bag 49¢**

More Produce!  
**Romaine** The aristocrat of the salad lettuce. Each 25¢  
**Avocados** The aristocrat of the salad fruit. 2 For 29¢  
**Fresh Okra** Tender young pods. For frying or boiling. Lb. 10¢

## Grapes

Thompson seedless. Perfect for out-of-hand eating.

**Lb. 25¢**

Scott Paper Sale!

**2** 400-Ct. Boxes **49¢**

**4** Roll Pack **49¢**

**Scotkin Napkins** Luncheon size. 2 50-Ct. Pkgs. 35¢

**Scott Napkins** White or assorted family size. 2 60-Ct. Pkgs. 29¢

It's Soup and Sandwich Time!

**Campbell's Soup** Tomato. 3 No. 1 Cans **33¢**

**White Bread** Mrs. Wright's Regular or Sandwich sliced. 2 1 1/2-Lb. Loaf **47¢**

**Sandwich Spread** Nu Made. Pint Jar **36¢**

**Peanut Butter** Nu Made Creamy or Chunky. 12-Oz. Jar **41¢**

**Empress Preserves** Red Plum or Plum Jelly. 10-Oz. Jar **29¢**

**Del Monte Corn** Cream Style Golden. 6 No. 303 Cans **\$1.00**

**Del Monte Catsup** A treat with meat. 20-Oz. Bottle **27¢**

**Fig Bars** Busy Baker cookies. For lunches and snacks. 2-Lb. Pkg. **39¢**

**Cue Tooth Paste** Stannous Fluoride. Large Tube **29¢**

**Powdered Milk** Borden's Super Starlac Instant. 12 Oz. 5-Size **99¢**

**Lipton Tea Bags** Orange Peel. 40 Ct. Pkg. **67¢**

**Lipton Tea** Orange Peel. 4 Lb. Pkg. **43¢**

**Crisco Shortening** Truly digestible. 1 Lb. Can **35¢**

**Golden Fluff** Shortening. 3 Lb. Can **73¢**

**Pillsbury Best Flour** For baking. 5 Lb. Bag **59¢**

**Bisquick** The easy way to bake. 40 Oz. Box **49¢**

Redeem this coupon for **50 FREE GOLD BOND STAMPS** with purchase of \$5.00 or more (Excluding Cigarettes) One Per Customer. Coupon Expires July 21, 1962.

This Coupon Worth 50 FREE GOLD BOND STAMPS Plus your regularly earned Gold Bond Stamps with the purchase of THREE Big Rolls SCOTT PAPER TOWELS. Coupon Expires July 21, 1962.

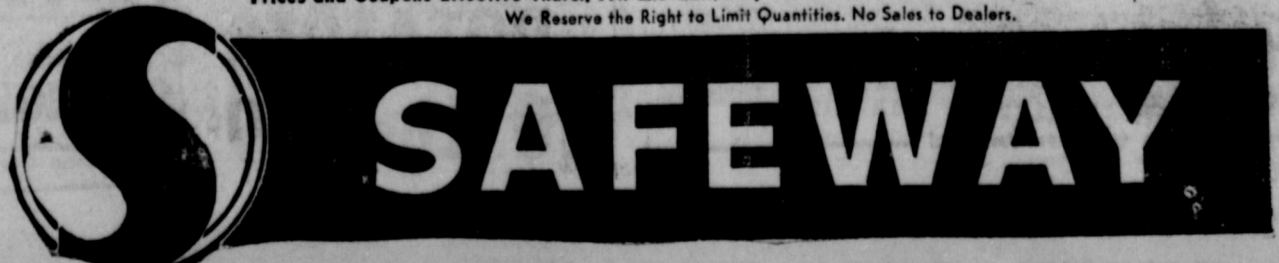

Prices and Coupons Effective Thurs., Fri. and Sat., July 19, 20 and 21, in EASTLAND. We Reserve the Right to Limit Quantities. No Sales to Dealers.

**Orange Drink** 1/2-Gal. Jug **35¢**

**Strawberry** Refreshing.

**White Bread** Mrs. Wright's Regular or Sandwich sliced. 2 1 1/2-Lb. Loaf **47¢**

**Sandwich Spread** Nu Made. Pint Jar **36¢**

**Del Monte Corn** Cream Style Golden. 6 No. 303 Cans **\$1.00**

**Del Monte Catsup** A treat with meat. 20-Oz. Bottle **27¢**

**Fig Bars** Busy Baker cookies. For lunches and snacks. 2-Lb. Pkg. **39¢**

**White Bread** Mrs. Wright's Regular or Sandwich sliced. 2 1 1/2-Lb. Loaf **47¢**

**Sandwich Spread** Nu Made. Pint Jar **36¢**

**Del Monte Corn** Cream Style Golden. 6 No. 303 Cans **\$1.00**

**Del Monte Catsup** A treat with meat. 20-Oz. Bottle **27¢**

**Fig Bars** Busy Baker cookies. For lunches and snacks. 2-Lb. Pkg. **39¢**

**White Bread** Mrs. Wright's Regular or Sandwich sliced. 2 1 1/2-Lb. Loaf **47¢**

**Sandwich Spread** Nu Made. Pint Jar **36¢**

**Del Monte Corn** Cream Style Golden. 6 No. 303 Cans **\$1.00**

**Del Monte Catsup** A treat with meat. 20-Oz. Bottle **27¢**

**Fig Bars** Busy Baker cookies. For lunches and snacks. 2-Lb. Pkg. **39¢**

**White Bread** Mrs. Wright's Regular or Sandwich sliced. 2 1 1/2-Lb. Loaf **47¢**

**Sandwich Spread** Nu Made. Pint Jar **36¢**

**Del Monte Corn** Cream Style Golden. 6 No. 303 Cans **\$1.00**

**Del Monte Catsup** A treat with meat. 20-Oz. Bottle **27¢**

**Fig Bars** Busy Baker cookies. For lunches and snacks. 2-Lb. Pkg. **39¢**

**White Bread** Mrs. Wright's Regular or Sandwich sliced. 2 1 1/2-Lb. Loaf **47¢**

**Sandwich Spread** Nu Made. Pint Jar **36¢**

**Del Monte Corn** Cream Style Golden. 6 No. 303 Cans **\$1.00**

**Del Monte Catsup** A treat with meat. 20-Oz. Bottle **27¢**

**Fig Bars** Busy Baker cookies. For lunches and snacks. 2-Lb. Pkg. **39¢**



# EASTLAND TELEGRAM

Eastland County Record established in 1931, consolidated August 31, 1951. Chronicle established 1887, Telegram established 1923. Entered as second class matter at the Post Office in Eastland, Texas under the Act of Congress of March 3, 1879.

Published Semi Weekly—Thursdays and Sundays  
By Eastland County Newspapers, Inc.  
H. V. O'BRIEN, Editor

One Week by carrier in city ..... 15  
One month by carrier in city ..... 65  
One year by mail in county ..... 2.95  
One year by mail out of state ..... 6.95

**NOTICE TO PUBLIC**—Any erroneous reflection upon the character, standing or reputation of any person, firm or corporation which may appear in the columns of this newspaper will be gladly corrected upon being brought to the attention of the publishers.

## Grade -

(Continued From Page One)

cent cheaper here than in Abilene, where most of his work has been done.

He guessed that the cost might be in the neighborhood of \$9.50 per square foot, with a need for some 16 units for about 400 students, making the cost run somewhere in the neighborhood of \$300,000.

He explained how his firm, for the standard six per cent commission, provided personal service and close supervision of construction.

"We are not a large organization," he said, "and we work together closely, both with the superintendent and the board."

Castle is the son of the late David S. Castle Sr., prominent West Texas architect, who also built the present Eastland High School and Junior High school buildings.

"In 48 years our firm has never failed to award a contract," he pointed out, empha-

sizing the heritage which his father had left him, and which he as tried to carry on.

The board agreed tentatively to go as a group to Abilene Thursday, Aug. 2nd, to inspect buildings which he has built there, and others.

Like other architects which have met with the board, Castle stressed the importance of air conditioning, and said that air conditioned buildings are as cheap as non-air conditioned ones in Abilene.

His firm recommends hot and chilled systems, with an average of three tons per classroom, at about \$250 per ton.

He doesn't like windowless schools though, he said, because there are 151 days in a year in this area, when we need both warming and cooling, and windows are usable on such days.

His estimate includes all site work and kitchen equipment.

READ THE CLASSIFIED

## Worth-

(Continued from page one)

Food Mart to trade, the amount of his purchases are punched out on the right side of the card. On the left side of the card is a seal. When the customer has received thirteen free punches the seal will be broken by authorized store employee and reveal a question. If the customer can answer the question he or she will receive the extra premium under the seal in cash.

All seals contain a premium and many prizes of \$5.00 — \$10.00, \$20.00 — \$50.00 — \$100.00 — \$200.00 and \$1,000.00. Questions and answers are posted throughout the store so that you may learn the answer while you shop.

Every customer has an equal chance to win one of the many major prizes offered and every major prize card has a guaranteed cash value.

Worth Food Mart extends an open invitation to all in this area to visit their stores and pick up a premium card and participate in this unique \$17,000.00 Profit Sharing Program.

## Central -

(Continued from page one)

store may remain independent and thereby offer personalized service and products, and yet by national affiliation, take advantage of professional promotional planning and execution.

## Hospital News

Patients in the Eastland Memorial Hospital are the following: (From Eastland unless otherwise stated)

- Jack Carter, medical, Ranger
- Mrs. Louise McFarland, medical
- Bob Lee Taylor, medical
- Lou E. Taylor, medical
- Adison Taylor, medical, Tuscon
- Clarence Bigby, medical
- Omar Burkett, medical
- Mrs. Josie Robinson, medical
- Doris L. Clary and baby girl
- Pedro Gonzales, surgical, Strawn
- Elisha Martin McCoy, medical
- Mrs. Stella M. Stephenson, medical
- Dorothy Moxley, medical
- Jane Bunch, medical
- Laverne McCubough, surgical
- Mary Alice Speer, medical
- Georgia Hagginbotham, medical
- Mrs. Jane Eldson, medical
- Margaret A. Obel, medical, Ranger
- Robert Homer Latham, medical
- Ima O'Malley, medical
- Mrs. Nora Woods, medical
- W. C. Stark, medical, Oden
- Bolloy Williams, medical
- Betty Douglas, medical, Cisco
- Peggy Bryant, medical
- Ruth Poe Herring, medical
- Julia C. Long, medical
- Vincenta Herzera and baby boy
- Ella JoAnn Hull and baby boy, Cisco
- Mildred P. Skidmore, medical, Midland
- Tommy Grace Sneed, medical
- Grady Pipkin, medical
- Arlene B. Taylor, medical, Cisco.

## CHICAGO VISIT

Mrs. R. L. Watson has recently returned from Chicago, Illinois where she visited her son and daughter-in-law, Mr. and Mrs. H. C. Parvin. On her return trip, she stopped at Gladewater and visited her daughter and son-in-law, Mr. and Mrs. Weldon Stansell.

## New City -

(Continued from page 1)

Jack Germany said, "we've already got three meter-less spots there."

It was agreed that Youg would talk with Patrol Sgt. Roger Sosebee and if the department really wants another parking space, they will get it.

The problem of the sewer leakage on Madera St. was discussed briefly, and the manager was directed to work with the school board in working out arrangements for temporary relief, crossing the school's property, the proposed building site southwest of town, with a line.

If and when the school is built, Young said, it will require a lift station which will cost something like \$6,000 to handle that area.

## TidBits-

Continued from page One

of put the traditional foot in the traditional mouth.

He said he liked to build buildings with proper lighting so that you gsters don't have to depend on "cheaters" (glasses) such as he himself wears. He gulped an apology when told what Dr. Lund's profession is.

He recommended that the board not rush into a project but suggested that definite forward steps should be taken.

We've learned that you should never turn down a casual invitation in this county.

A Sunday or so ago, the wife and I were driving in the southern part of the county and stopped at the Cody McDaniel's place to ask direction to a certain church we wanted to look at, and Cody neighborly ask to visit awhile.

It was hot, getting late and we'd planned to get back into town early, so we declined the invite.

That was a mistake. Cody told us today he had had a freezer of home-made ice cream just ready to be opened. Like the Bridgebuilder, we hope to pass that way again.

## NEW ARRIVAL

Doris and Bennie Clary are announcing the arrival of a new baby girl, born Monday, July 16th, weighing 7 pounds and 10 1/2 ounces.

The proud grandparents are Naomi Lewis of Eastland and Mr. and Mrs. Buddy Green of Mineral Wells. Great-grandparents are Mrs. Joe Howle of Eastland and Mr. and Mrs. Crawford of Mineral Wells.

## CARD OF THANKS

I wish to express my sincere thanks to each and every one of our friends, neighbors and relatives for their acts of kindness, to Dr. Payne, Dr. Bulgerin and the nurses at the hospital who worked so faithfully in the death of my dear brother.

Your kindness will be a precious memory.  
Mrs. Pearl Bourland

(Read The Classifieds)

**New! Gillett Adjustable Razo.**  
9 Settings for Superb Shaves.

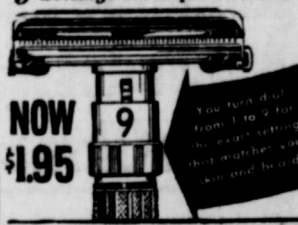

NOW \$1.95

# Telstar's No 'Pie in Sky' Bell Man Tells Eastlanders

Telstar is a switchboard in the sky and it's a rousing success, Glenn Scott, Southwest Bell Telephone Co. public information supervisor, said in Eastland Monday.

Speaking before a joint meeting of the Rotary and Lions clubs, Scott said that the recent space achievement dates back to 1948, with the development of the transistors.

The Bell System microwave-in-the-sky satellite is the latest communications triumph for America arising from telephone research he said, illustrating his talk with a model of the vehicle.

Bell paid the National Aeronautics and Space Administration some \$3 million to put the satellite into orbit, using the space workhorse, Thor, Scott pointed out.

Telstar receives signals beamed to it from ground stations; amplifies them and retransmits them to another station on the ground — perhaps an ocean away from the original transmission point.

Developed by private enterprise

by new concept of transmission, and will "evolutionize" communications, he said, as he pointed out the importance of developing such a program independent of federal support.

"There's not a penny of subsidy in Telstar" he said, and the packed White Elephant Restaurant dining room audience applauded, as they had when he announced that as of Sunday, there were 36 orbiting satellites and all but three which were Russian-launched, belonged to the United States.

The Telstar achievement represents a \$55 million investment in pure research by independent stock holders, he said.

The plan calls for at least 30 such satellites, and as many as 50, as pointed out, and the dividends expected of the program include, among many other things, cheaper long distance rates for the general public, a communication boon for data storage and transmission for professional people, as well as security surveillance for this country.

It will take five years of

operations, before the company realizes any profit from the investment, he said.  
It is understood that Mr. Scott will return to Eastland this fall to demonstrate a digital computer at the high school, where J. W. Weatherly, Charles

Guests at the noon luncheon were Charles Deer, J. W. Weatherly and Elmer Koonce, all of Breckenridge; Bob Gilerst of Abilene; Travis Bird of Edenberg; and Bob Leslie.

## GUESTS

Guest in the home of Mr. and Mrs. Ray Pool over the weekend were Mrs. Pool's grandmother, Mrs. Dell Thomas of Spur and Mrs. Pool's parents, Mr. and Mrs. W. R. Whitford of Azle. Other guests were Mr. and Mrs. Lorell Hargrove and family of Lubbock.

## RETURNS HOME

Mrs. and Mrs. R. L. Watson have returned home after spending several weeks in the home of their son and family, Mr. and Mrs. R. N. Watson, in Midland.

## VISITS PARENTS

Mr. and Mrs. Bill Day, Billy and Tom of Dallas spent the week visiting with her parents, Mr. and Mrs. Tommy Alford.

## Ice Cream Class

The first of their husbands an ice cream class was held July 10th and Mrs. O. The affair took place at the back yard of the home.

## Those attending

Mrs. Tom Pat Crawford, M. Hart, M. Hamner, M. Layton, M. Lucas, M. Harrison, M. ton Brewer, Ion Boundy, Guthrie, and hostess.

## CARD

To our friends and neighbors, we extend our love and affection for the beautiful and food that you have prepared for us. God bless you all.  
The R.

READ THE CLASSIFIEDS

**WE GIVE Round-Up STAMPS**

**ONIONS** NEW CROP MULESHOE TEXAS. **10** LB. BAG

**BEST BARBECUE**

SHOP SUPER SAVE FOR GREATER SAVINGS ON ALL YOUR OUTDOOR COOKING NEEDS

**SUNSHINE GRAHAM CRACKERS** 30-Oz. Box 27¢

**WISHBONE ITALIAN DRESSING** 8-Oz. Bottle 39¢

**WISHBONE DELUXE FRENCH DRESSING** 8-Oz. Bottle 35¢

**WHITE SWAN CORN** Golden Cream Style 303 Can 15¢

**POTATOES** 2 300 Cans 17¢

PRICES GOOD THROUGH SATURDAY, JULY 21

Rash Blackhawk fully cooked ready to eat

**Ham** 5 Lb. Can \$4.49

Market Sliced **Bologna** Lb. 39¢

Wilson Crisp Rites **Sliced Bacon** Lb. 55¢

Wilson Corn King fully cooked ready to eat

**Picnic** 3 Lb. Can \$1.99

Mix or Match Swift Premium Salsami, Swift Premium Pickle Loaf, Swift Premium

**Olive Leaf** Pkg. 29¢

**BANQUET FROZEN POT PIES** Chickens, Beef or Pork 8-Oz.

**TIP TOP FROZEN LEMONADE** Pink or Blue 6-Oz.

**BEEF TACOS** CHICO FROZEN

**PARKERHOUSE ROLLS** SUZANNE'S FROZEN

**PERCH** BOOTH FROZEN

**W-2 BRIQUETS CHARCOAL** 10-Lb. BAG

**TIDE GIANT BOX 69¢**

**BLACK PEPPER MCCORMICK** 35¢

**LIPTON'S INSTANT TEA** 1/2-Oz. Jar 49¢

**LIPTON'S TEA** 1/2-Pound Pkg. 39¢

**LIPTON'S TEA BAGS** 23¢

**MAXWELL HOUSE INSTANT COFFEE** 6-Oz. Jar 89¢

**FOR BEST BAKING RESULTS**

**GLADIOLA FLOUR** 5-Lb. BAG

**BALLARD OR PILLSBURY BISCUITS** Butterflake or Butterflake

**WHITE SWAN GRAPEFRUIT JUICE** 48-Oz.

**WHITE SWAN WHOLE GREEN BEANS** 300

**GLADIOLA POUND CAKE MIX** 5-Lb. BAG

**COCA-COLA 5**

SUPER SAVE SPECIAL

**WESTERN RANCH BRAND MARGARINE** SOLID PACK 2 Pounds 25¢

**WHITE SWAN OR MAXWELL HOUSE COFFEE** SUPER SAVE SPECIAL! All Grinds Pound Can 65¢

Neuhoff Lone Star

**THICK SLICED BACON** 2 Lb. Smoked Ham.

**SHANK PORTION POTATOES** 10 Lbs. 39¢

**MacMOY'S Super Save**

Home Owned—Home Operated 400 S. Seaman

**YOUR IDL STORE**

On The Square

Prescriptions

"Dedicated To Your Health and Well Being"

**SICK ROOM NEEDS**

**FIRST AID NEEDS**

**BABY NEEDS**

**RUBBER GOODS**

**DRUGS**

**VITAMINS**

**ALWAYS-S&H GREEN STAMPS & Double Every Saturday**

Always Courteous Service

Free Delivery

**CENTRAL DRUG CO.**

EASTLAND, TEXAS

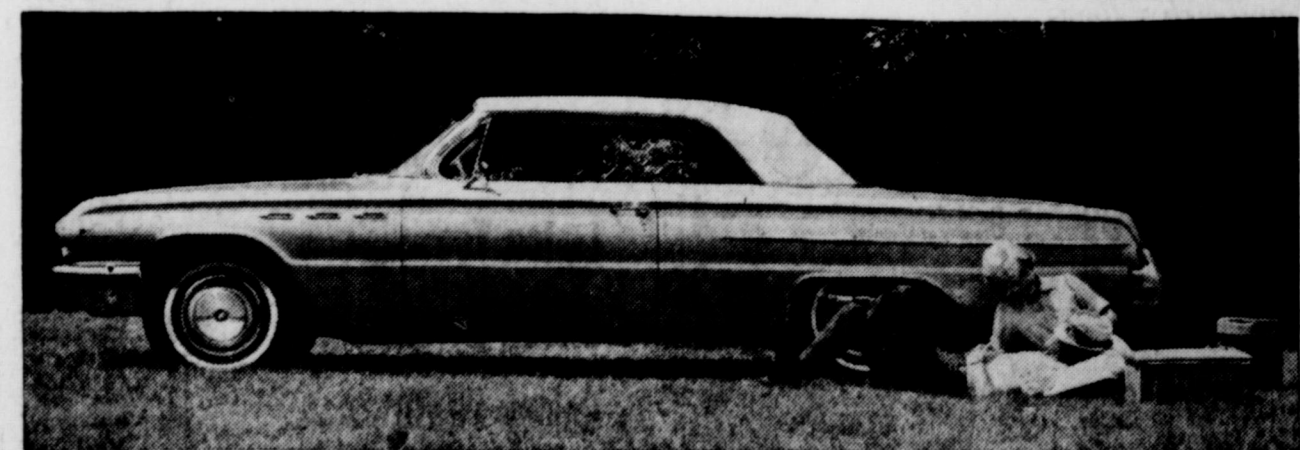

**Make this your Buick LeSabre summer (it costs lots less than you think!)**  
Buick sales are soaring! And one of the big reasons is the beautiful Buick LeSabre—1962's red hot car buy! Just look what LeSabre buyers get! Famous Buick quality, room, ride and comfort. Buick's great Wildcat V-8. Buick's exclusive Advanced Thrust engineering (engine moved forward) for a nearly flat front floor, straight tracking, flat cornering, easy handling. Buick's famous Turbine Drive—America's smoothest automatic transmission. Buick's finned aluminum front brakes (acclaimed the best in the business!). All at no extra cost in LeSabre—and LeSabre's priced close to the "low price" cars! Your Buick dealer has just re-stocked his showroom, and he's in a trading mood. Come save during his **BUICK SUMMER SUCCESS SALE**

**MUIRHEAD MOTOR CO.**  
301 W. Commerce Street Eastland, Texas MA 9-1731  
Big selection! Big values! See your Buick Dealer for Double Check Used Cars



READ THE CLASSIFIEDS

Open 7:30—Starts 8:00

Feature 8:15

WEDNESDAY — THURSDAY — FRIDAY  
**'BLACK HORSES'**

— IN COLOR —  
BOBIE MURPHY — DAN DURYEA

FRIDAY — SUNDAY — MONDAY  
Children 25c — On This Picture  
WALT DISNEY  
**'BIG RED'**

— IN COLOR —  
WALTER PIDGEON — GILLES PAYANT

Now Thru Sat.  
Open Week Days 4:45  
Open Saturday 12:30

**JAMES MAUREEN STEWART OHARA**

**Mr. HOBBS Takes a VACATION**

For The Whole Family

**SPECIAL PRESLEY MIDNIGHT SHOW**

Saturday At 11 45



**ELVIS PRESLEY AS**  
**RODGALAHAD**

Co-starring GIG YOUNG  
WALBRIGHT — JOAN BLACKMAN  
IN COLOR

STARTS SUNDAY

HENRY FONDA  
CHARLES LAUGHTON  
DON MURRAY — WALTER PIDGEON  
PETER LAWFORD — GENE TIERNEY  
FRANCHOT TONE — LEW AYRES  
BURGESS MEREDITH  
EDDIE HODGES — PAUL FORD  
GEORGE GRIZZARD  
INGA SWENSON



SMART CHOICE... SMART TIME TO BUY!

This Oldsmobile beauty is especially attractive this time of year. Traditional Dynamic 88 value is priced for summer savings. Make the smart move now—to Oldsmobile! See your Olds Quality Dealer! Step up to a Rocket!

There's **'SOMETHING EXTRA'** about owning an **OLDSMOBILE**

**PIPKIN OLDSMOBILE-CADILLAC**

814 WEST MAIN STREET • EASTLAND, TEXAS

YOUR LOCAL AUTHORIZED OLDSMOBILE QUALITY DEALER

**Court News**

**Probate**  
Mrs. E. B. Mangum, deceased, application to probate will.

**Marriage Licenses**  
Donald Ross Phillips and Mrs. Lula Mack Crenshaw.

**Suits Filed**  
The following suits were filed for record in the 91st District Court last week:

Eastland National Bank vs. Conrad F. Stokes, debt on note.

Richard Jones vs. Coca-Cola Bottling Co., a corp., damages.

**Orders and Judgments**  
The following orders and judgments were rendered from 91st District Court last week:

Anna Marsh vs. R. E. Marsh, judgment.

Odessa Squyres vs. Nowie Buford Squyres, judgment.

Eugene D. Anderson vs. Nettie Sudderth, order.

Ermoldell McClintock vs. A. M. McClintock, order.

Ermoldell McClintock vs. A. M. McClintock, judgment.

Dalia Frances Pollard vs. Lester F. Pollard, judgment.

Thelma Dru Richardson vs. Alton L. Richardson, judgment.

The following instruments were filed for record in the County Clerk's office last week:

Jackson B. Atkinson, Jr., et ux to F. B. Joyce, oil and gas lease.

Paul Brashers, et ux to R. D. Boland, et ux, warranty deed.

Minnie Bailey to Rex Bailey, et al, mineral deed.

Arlin F. Burkhalter to Lanham T. Burkhalter, warranty deed.

Ural M. Burkhalter to Lanham T. Burkhalter, warranty deed.

B. M. Bennett, et ux to R. D. Hart, warranty deed.

Brownwood Floral Co., Inc. vs. Gwen Roberts, abstract of judgment.

William C. Blanks to Jack Hailey, MML affidavit.

R. E. Baggett to Warren Petroleum Corp., right of way.

Anna L. Christmas to B. A. Christmas, Jr., et al, deed.

William H. Clement, et ux to E. P. Crawford, trustee, warranty deed.

T. C. Campbell, Jr., et al to "Campbell", quit claim deed and conveyance.

George O. Carter, et ux to Fred A. Walker, contract of sale.

Mrs. Claude Cobb, et al to Lanham T. Burkhalter, warranty deed.

Etna Notgrass Compton, et vir to Ola M. Boles, warranty deed.

Gladys Newman Cox, deceased, to The Public, proof of heirship.

City of Cisco to L. W. Tucker, cemetery deed.

J. N. Ellison, et ux to Dee Howry, et ux, quit claim deed.

Eastland National Bank to Breat Western Drilling Co., subordinate agreement.

Eastland National Bank to M. H. Byrd, et ux, release deed of trust.

Federal National Mortgage Assn. to First Federal S&L Assn. of Ranger, assignment of liens.

Federal National Mortgage Assn. to First Federal S&L Assn. of Ranger, assignment of liens.

Federal National Mortgage Assn. to First Federal S&L Assn. of Ranger, assignment of liens.

Federal National Mortgage Assn. to First Federal S&L Assn. of Ranger, assignment of liens.

Federal National Mortgage Assn. to First Federal S&L Assn. of Ranger, assignment of liens.

Federal National Mortgage Assn. to First Federal S&L Assn. of Ranger, assignment of liens.

Federal National Mortgage Assn. to First Federal S&L Assn. of Ranger, assignment of liens.

Federal National Mortgage Assn. to First Federal S&L Assn. of Ranger, assignment of liens.

Federal National Mortgage Assn. to First Federal S&L Assn. of Ranger, assignment of liens.

Federal National Mortgage Assn. to First Federal S&L Assn. of Ranger, assignment of liens.

Federal National Mortgage Assn. to First Federal S&L Assn. of Ranger, assignment of liens.

Federal National Mortgage Assn. to First Federal S&L Assn. of Ranger, assignment of liens.

Federal National Mortgage Assn. to First Federal S&L Assn. of Ranger, assignment of liens.

Federal National Mortgage Assn. to First Federal S&L Assn. of Ranger, assignment of liens.

Federal National Mortgage Assn. to First Federal S&L Assn. of Ranger, assignment of liens.

**SHRINE CLUB HOLDS PICNIC AT LAKE LEON ON SATURDAY**

Approximately 100 persons attended a picnic and barbecue of the Cross Timbers Shrine Club at the W. W. Sawyers cabin at Lake Leon last Saturday afternoon and night.

Mr. Sawyers of Cisco is president of the club. Potentate Ray Holmes of Moslah Temple, Fort Worth, headed a delegation of visitors to attend the party.

Speaking briefly, Mr. Holmes reported on the recent Shrine convention in Canada. Shriners, long noted for their work with crippled children, have now inaugurated a new program of treating children with burns.

Mr. Holmes said. The Shrine has been in crippled children's work for 42 years, he said. The various Shrine hospitals will begin study and research in the treatment of burns.

Mr. Holmes announced that plans are underway for a special Shrine trip to New Orleans Oct. 3-9 at a cost of about \$125 per person.

The group will ride a special train from Fort Worth. Besides Mr. Sawyers, officers of the Cross Timbers club include Hood King and R. M. Sneed of Eastland, vice presidents, and Carl C. Garner of Eastland, secretary.

**Fair Visitors To Be Welcomed By Big Tex**  
Big Tex, the gigantic cowboy who symbolizes the biggest State Fair of them all, will "welcome the world to Dallas" in October.

"Exposition of Nations" will be the theme of the 1962 State Fair of Texas October 6 through 21 in Dallas. Now in its 77th year, the Fair is the nation's largest annual exposition in terms of attendance.

The "Exposition of Nations" theme, which will be carried out in exhibits and activities, will emphasize the international flavor and world renown of the State Fair. Foreign exhibits will be featured at the 1962 exposition in the Texas International Trade Fair.

A nightly special event will be the "Torchlight Parade of Nations" around the fairgrounds. The twilight parade will elaborate with marching bands, beauty queens, gaily decorated circus animals, and illuminated floats, including one for each foreign nation exhibiting at the fair.

The international theme will be carried out in music and pageantry in the Fair's major special events the Texas Music Festival, Dallas Symphony Spectacular, Circus Night and East Texas on Parade.

For Fair-time the Dallas Museum of Fine Arts has scheduled one of the most important exhibitions in its history. This will be "Arts of Man," a survey of the entire art history of the world.

Decorations at the main gates to State Fair Park and throughout the fairgrounds will mirror the "Exposition of Nations" theme, as will downtown Dallas decorations at Fair-time.

As the oldest of the State Fair's international features, the tenth annual Pan-American Livestock Exposition will be an integral part of the "Exposition of Nations" celebration.

A folder listing highlights of the 1962 State Fair may be obtained by writing Publicity Department, State Fair of Texas, Dallas 26.

**IN APPRECIATION**  
We would like to take this means of expressing our sincere and heartfelt thanks to everyone who was so kind to us in our time of sorrow.

The nice food which was brought in, the visits and words of sympathy, the cards and flowers and every other act of kindness were all appreciated deeply.

May God's blessings be on each of you.  
The Family of G. S. Graven

ty deed. J. B. Simon to The Public, affidavit of fact.

Cecil G. Shults, et al to Kenneth Jackson, et al, warranty deed.

W. E. M. Shay to Dora Eberhart, release oil, gas and mineral lease.

T. A. Utley, et ux to W. C. McGough, lease contract.

Veterans Land Board of Texas to Weldon A. Stennett, contract of sale and purchase.

Veterans Land Board of Texas to Rollie W. Stennett, contract of sale and purchase.

Jim L. Webb, et ux to C. L. Webb to First National Bank of Cisco, MML James E. Williams to Village Const. Co., release MML. Maude Woods, deceased to The Public, proof of heirship.

L. J. Woods to James R. Johnson, warranty deed.

Claud Wilson, et ux to John W. Speir, warranty deed.

John H. Yocum, et ux to Fred McCright, oil and gas lease.

**DIXIE Drive-In**  
EASTLAND RANGER HIGHWAY  
ADMISSION 40c  
Children under 12 FREE  
Each Wednesday - Adults 25c

19 THURSDAY 20 FRIDAY 21 SATURDAY  
**BACHELOR IN PARADISE**  
Bob Hope ★ Lana Turner  
—IN COLOR—

22 SUNDAY 23 MONDAY 24 TUESDAY  
**THE BIG STORY**  
Esther Williams ★ Cliff Robertson  
—IN COLOR—

**OWN YOUR OWN HOME**  
At Payments Less Than Rent!  
Write or call today for the free illustrated brochure showing pictures, floor plans, specifications, and prices of many of the models. Full information on Jim Walter's new plan of inside finishing is included also.



The "AZTEC" - Cash Price \$2295.  
LONG TERM FINANCING  
Open Sundays—After Church 'Til Dark  
Highway 80, East  
P. O. Box 1427 Ph. OR-2-2942  
Abilene, Texas

CALL COLLECT OR WRITE TODAY!  
JIM WALTER CORPORATION  
I have clear deed to my lot  Send  
Have Representative Call  Brochure

**Jim Walter Homes**  
CORPORATION

**VISITS IN OLDEN**  
Sunday guests in the home of Mr. and Mrs. Tom Sharp of Olden were their daughters and families, Mr. and Mrs. L. A. Kile and L. E. of Galena Park, Mrs. Stanton Fellure of Gallion, Ohio, Mr. and Mrs. Glen Gray and Russell, Eastland, Mr. and Mrs. Eddie Squiers, Dwight and Anns, Ranger. Also visiting were Mr. and Mrs. Woody Gosson, Butch and David, Mrs. Iva Lea Dalton, Wichita Falls, Mrs. C. A. Kile, Joe and Helen, and Wanda Boles, Cisco, Dick Collins, Ohio, Mr. and Mrs. Ebert Kile, Abilene.

**SAFE DRIVER?**

Most people are...and as such, you are entitled to a better rate when it comes to your automobile insurance. Get the details. No obligation in a call.

**Kinnaird General Insurance**  
MA 9-2544

NOW IS A GOOD TIME . . . TO HAVE YOUR **Portrait**

MADE AT A&C STUDIO FOR THAT SOMEONE SPECIAL OR FOR THAT SPECIAL GIFT. All portraits processed in our own studio, and first-class dressing facilities for your convenience.

WE TAKE PICTURES IN YOUR HOMES OF PARTIES, REUNIONS, ANNIVERSARIES, AND WEDDINGS

FAST PHOTO FINISHING

**A&C STUDIO**  
102 S. Seaman Phone 9-2616

**July Clearance Sale**

SENSATIONAL VALUES IN EVERY DEPARTMENT

**Dresses**  
Values to 8.99 NOW \$5.99  
Values to 5.99 NOW \$3.99

**Sportswear**  
BLOUSES NOW \$1.88  
CAFRI & SHORTS NOW \$1.99

**Lingerie**  
LOVABLE BRAS  
Reg. \$1. each NOW 2 for \$1.69  
Reg. \$1.50 ea. NOW 2 for \$2.59

All our Nylons you have been paying 99c a pair for DURING THIS SALE ONLY 79c pair  
Seamless, Selfseams, stretch \$2.25 for 3 pair  
Save 60c a box . . . STOCK UP NOW FOR FALL AND GIFTS

**Accessories**  
ALL SUMMER HANDBAGS  
Straws, Hopsacking and kids. White, Bone and Black and mixed colors.  
Reg. \$2.99 NOW \$2.59 or 2 for \$5.00

**MODE O'DAY**  
EASTLAND



**CHURCH OF GOD**  
 Corner Lamar and Valley  
 Pastor  
 K. Joe Downs  
**SUNDAY**  
 10 a.m.: Sunday School  
 11 a.m.: Sermon  
 6:45 p.m.: Youth Fellowship  
 7:30 p.m.: Sermon  
**WEDNESDAY**  
 7:30 p.m.: Prayer Service  
 READ THE CLASSIFIEDS

**CHURCH NEWS**

**FURNITURE  
 CARPET  
 APPLIANCES**

Quality Merchandise at Every Day Low Prices  
**FREE DELIVERY — NO CARRYING CHARGES  
 ON FURNITURE and CARPETS  
 FOR 1 FULL YEAR**

**Ranger Furniture Exchange**

"BRASHIER'S"  
 Ranger Phone MI 7-1404  
 123 N. RUSK

**FIRST METHODIST CHURCH**  
 Wm. S. Fisher, Pastor  
 215 S. Mulberry  
**SUNDAY**  
 9:45 a.m.: Church School  
 10:55 p.m.: Worship Service  
 6:15 p.m.: Youth Fellowship  
 7 p.m.: Evening Worship  
**TUESDAY**  
 9:30 a.m.: W.S.C.S.  
**WEDNESDAY**  
 7:30 p.m.: Choir rehearsal  
 Wesleyan Guild every 1st  
 & 3rd Wednesdays  
 Official Board Monday  
 after 1st Tuesday  
 Five Commissions—every  
 1st Monday

**ST. FRANCIS CATHOLIC CHURCH**  
 Rev. Joseph L. Van Winkle,  
 C.L.C.M.  
**SUNDAY MASS**  
 1st and 3rd Sunday at 9:30  
 a.m.  
 2nd, 4th and 5th Sunday at  
 11 a.m.  
 Every Tuesday Mass at 6:30  
 p.m. Holy Days Mass at 7:15 a.  
 m.

**FIRST CHRISTIAN CHURCH**  
 Corner Olive & Lamar  
 Ray Heckendorf, Pastor  
**SUNDAY**  
 9:45 Church School  
 11:00 Morning Worship  
 7:00 Evening Vespers  
**WEDNESDAY**  
 5:00 Junior Choir  
 6:30 Adult Choir

**FLATWOOD CHURCH OF CHRIST**  
 Thurman Carter, Pastor  
**Flatwood Sunday**  
 Sunday School 10:00 AM  
 Morning Worship 11:00 AM  
 Evening Service 7:00 AM

**CHURCH OF THE NAZARENE**  
 Rev. Clarence Manners  
 613 W. Main  
**Sunday**  
 10—Sunday School  
 11—Morning Worship  
 6:45 p.m.—N.V.P.S.  
 7 p.m.—Evening Services  
**Wednesday**  
 7 p.m.—Mid-week Prayer Service

**FRIDAY**  
 Noon—Prayer and Fasting  
 3:15 p.m.—Children Hour

**UNITED PENTECOSTAL CHURCH**  
 208 N. Dixie  
 Rev. Freddie Waldrep  
**SUNDAY**  
 9:45 a.m.: Sunday School  
 11 a.m.: Morning Worship  
 7:45 p.m.: Evening Service  
**WEDNESDAY**  
 7:45 p.m.: Prayer Meeting  
**SATURDAY**  
 7:45 p.m.: Pentecostal Conquerers.

**HOLY TRINITY EPISCOPAL CHURCH**  
 710 So. Seaman St.  
 The Rev. Wm. Ralph Woods,  
 Vicar  
**SUNDAY**  
 9:15 a.m. Church School  
 10:00 a.m.: Morning Prayer  
 10:15 a.m.: Holy Communion  
 and Sermon.  
**MONDAY**  
 7:30 p.m., Vestry meeting at  
 the home of Joseph Neepser,  
 501 West 18th, Cisco.

**FIRST BAPTIST CHURCH**  
 Rev. Haaton Brewer, Pastor  
 108 W. Plummer  
**SUNDAY**  
 9:45 a.m.: Sunday School  
 11 a.m.: Morning Worship  
 6:15 p.m.: Training Union  
 7:30 p.m.: Evening Service  
**TUESDAY**  
 9:30 a.m. & 1 p.m.: WMU

**CALVARY BAPTIST REV. FLOYD OSBORN**  
 207 N. OAK ST.  
**SUNDAY**  
 10 a.m.—Sunday School  
 11 a.m.—Morning Worship  
 7 p.m.—Prayer Service  
 7:30 p.m.—Evening Worship  
**WEDNESDAY**  
 7:30 p.m.—Prayer Service

**CARBON METHODIST CHURCH**  
 James W. Waller, Pastor  
 Carbon  
**Sunday**  
 Sunday School 10:00 AM  
 Morning Worship 1:00 AM

**FIRST PRESBYTERIAN CHURCH**  
 Methodist Youth Fellowship 6:00 PM  
 Evening Service 7:00 PM  
**Wednesday**  
 Mid-Week Service 7:00 PM  
 Mission Study and Luncheon

**WEDNESDAY**  
 6:45 p.m.: Surbeam Band  
 Royal Ambassadors  
 Girl's Auxilliary  
 S.S. Superintendents  
 7 p.m.: Teacher's Meeting  
 7:45 p.m.: Prayer Meeting  
 8:30 p.m.: Church Choir

**CHRISTIAN SCIENCE**  
 Plummer and Lamar  
**Sunday**  
 9:45 a.m.: Sunday School  
 11 a.m.: Sunday morning service.  
**Wednesday,**  
 7:30 p.m.: Mid-week Service  
 The public is cordially invited.

**Golden Year Celebration To Honor Taylors**

Mr. and Mrs. Jess N. Taylor of 205 North Green Street in Eastland will be honored on their golden wedding anniversary Sunday in the home of their son and wife, Mr. and Mrs. Andy Taylor, who live at 413 Pershing. Their children will host the open house to be held from 2 until 5 p.m. Their four children who will be present are Andy Taylor of Eastland, Mrs. R. C. Turner of St. Petersburg, Florida, Mrs. W. E. White of Odessa and Mrs. R. T. Courts of Port Neches. Friends of the couple are invited to drop by during the open-house Sunday afternoon.

**Woman Attends Spanish Shop**

Mrs. Virginia Inger of Eastland has been attending a summer workshop for Spanish teachers at Baylor University. The workshop is designed to improve Spanish teaching at the elementary and secondary levels in public schools. Mrs. Inger studied the newest teaching methods and laboratory techniques during the workshop. She teaches Spanish at Eastland High School. The workshop ended Friday.

**MATTRESSES**  
 Save up to 50% renovating choice of color and firmness. Complete bedding. Made and guaranteed by WESTERN MATTRESS CO., San Angelo. Phone MA 9-2689, Eastland and leave address.

**RETURNS TO ODESSA**  
 Mr. and Mrs. Bill Pounds of Odessa have returned home after a three week vacation. They visited Mr. Pounds' parents, Mr. and Mrs. H. C. Pounds of Rainger, his two sisters, Mrs. Bob Crouch and family of Dallas and Mrs. J. L. Barnes and boys of Duncanville, Texas. While they were here their 14 year old son, Danny, was notified that he had won a trip to Houston by plane. He won a sales contest more tickets to sponsors. He won 45 baseball team tickets July 15 night.

**VISITING GR**  
 Larry and twin sons of Mr. Bar es of Dun are here visiting grandparents, M. C. Pounds.

**PIPKIN'S Value Rated USED CARS**  
 Your Assurance of Used Values

60 Rambler Station Wagon — Overdrive and Heater, Real Clean.  
 1953 Olds Super 88 Holiday Cpe—Air Cooled—Real good Car.  
 1960 Falcon Ranchero Pickup, Radio-Heater

**PIPKIN'S OLDS, CADILLAC, RAMBLER**  
 314 West Main Ph. MA. 9-2636

**MANX**  
 At Union Square

San Francisco's most located hotel—in the shopping, business, entertainment district—efficiently-serviced and well equipped. Rapid garage our entrance.

Sightseeing and Travel Information in Lobby

300 Rooms  
 Singles from \$7.00  
 Doubles from \$9.50  
 Twins from \$10.50  
 All with bath

225 Powell Street

**San Francisco**

it's smart to protect your home with **DEVORE SUPER ALL-WEATHER HOUSE PAINT WITH DEVRAL**

Give your home double protection and lasting beauty with SUPER ALL-WEATHER HOUSE PAINT, modern chemistry's improvement on the original 2-coat system. It contains the special ingredient, DEVRAL, that prevents blistering, peeling or cracking, and fights mildew. The finish coat is self-cleansing and highly resistant to wind, rain, sleet, snow, dust and sun.

See the wide range of popular colors... choose the right one for you without guesswork... dist. automatically... DEVORE LIBRARY OF COLORS.

Come in today

**DEVORE**

**CROWELL LUMBER CO.**  
 715 W. Main MA 9-2411

**CHURCH OF CHRIST**  
 Corner of Plummer and Daugherty  
 Gary B. Adams, Minister  
**SUNDAY**  
 9:30 a.m.—Bible Class For All Age Groups  
 10:20 a.m.—Morning Worship  
 2:00 p.m.—Visitation of Shut-ins.  
 6:00 p.m.—Young Peoples' Meeting.  
 7:00 p.m.—Evening Worship.  
**WEDNESDAY**  
 9:30 a.m. — Ladies' Bible Class.  
 7:00 p.m. — Prayer Meeting and Bible Study.

**WILLARD GRIFFIN**  
 —Says—



I laughed at this highway al-fault—the wife you save may be your own!"

**COATS**  
**FURNITURE, LTD.**  
 Ph. MA 9-2614  
 305 S. Seaman

**CARBON BAPTIST CHURCH**  
 Rev. Jimmy Turner, pastor  
**SUNDAY**  
 10 a.m.: Sunday School  
 11 a.m.: Morning Worship  
 6:30 p.m.: BTU  
 7:30 p.m.: Evening Worship  
**MONDAY**  
 2 p.m.: WMU  
**WEDNESDAY**  
 7 p.m.: Prayer Service

**BETHEL BAPTIST CHURCH**  
 Rev. Jimmy Roberts, Pastor  
 1304 W. Main  
**SUNDAY**  
 9:45 a.m.: Sunday School  
 11 a.m.: Morning Worship  
 6:30 p.m.: Training Union  
 7:30 p.m.: Evening Worship  
**WEDNESDAY**  
 6:15 p.m.: Primary teachers and officers meet  
 7:30 p.m.: Mid-week prayer  
 8:15 p.m.: Choir practice

**OLDEN BAPTIST CHURCH**  
 Rev. Bill Pentand, Pastor  
 Olden  
**Sunday**  
 Sunday School 9:45 AM  
 Morning Worship 11:00 AM  
 Training Union 6:00 PM  
 Evening Service 7:00 PM  
**WEDNESDAY**  
 Prayer Service 7:30 PM

**ASSEMBLY OF GOD**  
 Rev. Frank Evans, Pastor  
**SUNDAY**  
 9:45 a.m.: Sunday School  
 11 a.m.: Morning Worship  
 6:45 p.m.: Christ Ambassadors  
 7:30 p.m.: Evening Service  
**OLDEN METHODIST CHURCH**  
 William C. Fisher, Pastor  
 Olden  
**Sunday**  
 Morning Worship 9:00 AM

**If you take your truck for granted**

It's a good one!

A truck that doesn't call for a lot of attention, that just does its job every day, is a great asset. This is the thing most users tell us they like about Chevrolet trucks—their reliability. And this, of course, comes from quality. Sound engines, strong frames, double-wall construction, insulated cabs, separated bodies and cabs, tight tailgates... are some of the features that help Chevrolet trucks work longer and bring back more of your investment at trade-in.

If you wish you had a truck that cost you less thought and attention, put your money on quality. Make your next buy a dependable Chevrolet truck.



**CHEVROLET TRUCKS**

Quality trucks always cost less!

**FULLEN MOTOR COMPANY INC.**  
 305 E. MAIN EASTLAND PHONE MA 9-2676

**SAVE UP TO 75% On Your Clothes**

We make suits, dresses, cocktail dresses, wedding gowns, etc.

Have last year's dress or suit re-styled or re-modeled... All kinds of alterations.

We specialize in petite and tall models... Graduate of leading design schools... years of experience for satisfied clientele... References.

**RUMLEY TAILORS**  
 701 Avenue D — Cisco

**NOW OPEN**

For **Television & Radio Sales & Service**

We Service 2-way Radios

Qualified Personnel  
 All Work Guaranteed

Your Business Appreciated

**City Television Service**  
 114 W. 8th — HI 2-2611  
 CISCO

**HARELIK'S SUMMER CLEARANCE**

STARTS THURSDAY  
 TAKE ADVANTAGE OF THESE SAVINGS ON SUMMER MERCHANDISE

LADIES SHOES \$3 - \$4 - \$5	LADIES DRESSES \$4.88 To \$7.88
LADIES BLOUSES \$1.59 - \$2.28	LADIES BATHING SUITS \$4.28 - \$6.88
PIECE GOODS 37¢ To 77¢	MENS KNIT SHIRTS \$1.78 To \$2.28
GIRLS BATHING SUITS \$1.68 To \$2.99	BOYS SWIM TRUNKS \$1.68 To \$2.48

**HARELIK'S ins**  
 212 W. MAIN



**Mrs. Edwards Hosts Olden HD Meeting**

Mrs. DeAlva Edwards was hostess to the Olden Home Demonstration Club, July 12. She was in charge of the meeting and led members in the opening exercise.

The devotional, taken from Matthew 5:1-12, was given by Mrs. Edwards. Members answered roll call with "An interesting place in Eastland County." During the social hour, the game "Password" was led by recreation leader, Mrs. Pat Miller.

Punch and cookies were served to the following members,

Mmes. H. C. Fox, I. E. Tally, Homer Lawrence, J. D. Hall, Pat Miller, Rudi Marshall and the hostess, Mrs. Edwards.

The next meeting will be held July 26.

**Baptist Girls Attend Camp**

Mrs. Herbert Ekrut and Mrs. Bob Perkins accompanied four intermediate G. A. girls from the First Baptist Church to Lueder's Baptist Encampment last week.

Returning home Thursday afternoon with their sponsors were Sharon Hall, Sally Perkins, Marsha Treadwell and Sue Brewer.

**Personals**

Mr. and Mrs. D. D. Allen and Cindy and Rev. and Mrs. James Roberts and Sara Beth visited Carlsbad Cavern over the past weekend.

Sgt. and Mrs. Dean Allen and Tonya Kay of Copperas Cove were visitors in the D. D. Allen home recently.

Mr. and Mrs. Varge Daniel returned recently from an eight day vacation in San Antonio and Corpus Christi during which they visited Mrs. Daniel's sister and husband, Col. and Mrs. J. H. Watkins, at Randolph Air Force Base in San Antonio.

**Census Bureau Is Busy With Various Counts**

DALLAS — Contrary to popular belief, the U. S. Census Bureau does not fold its tents and fade away between the big 10-year population and housing counts, according to Director James W. Stroud of the Bureau's permanent regional field office at Dallas.

The Dallas region covers the States of Arkansas, Louisiana, Oklahoma, and Texas.

Mr. Stroud points out that nine major censuses will be conducted between now and the next decennial census in 1970. The first of these major censuses will be the 1962 Census of Governments which is conducted every five years. Then comes the five-year Censuses of Business, Manufactures and Mineral Industries. These will be taken in 1964 and 1969, covering business operations in 1963 and 1968 respectively. The Census of Agriculture will be conducted in 1964 and 1969.

In addition to these major censuses, the Bureau carries out a wide variety of current surveys on a monthly, quarterly, and annual basis. Topics covered in the current surveys include employment and unemployment, population characteristics, health, housing, retail and wholesale trade, manufacturing, and related subjects. The purpose of the current surveys is to supplement and keep up to date the detailed information collected in the major censuses.

The Current Population Survey, conducted 12 times a year, is probably the best known Census Bureau interim activity since it provides monthly information on employment and unemployment. Information obtained by interviews in 333 sample areas of the country is combined to furnish statistics for national estimates. Information on migration, income, school enrollment, and other pertinent subjects is collected from time to time in the Current Population Survey in addition to the facts on employment and unemployment.

Approximately 35,000 households throughout the country are included each month in the Current Population Survey. These households are selected at random under the Census Bureau's scientific sampling program to provide a representative cross-section

of all classes of the population, and all types of areas of the country — large cities, small towns, rural areas, and so forth.

**Stockmen Asked To Send Samples**

Eastland County stockmen who have cases of screw worms in their livestock have been requested to cooperate in the state-wide effort to stamp out the pests.

The county agent's office at Eastland and Rancher Sam Kimmell at Cisco have special containers for use in sending samples of the screw worms to state laboratories for testings. Boxes of sterile flies have been dropped in this region in the fight against the pests.

The containers are free and are self-addressed.

**READ THE CLASSIFIEDS**

**RAWLINS MONUMENTS**  
SINCE 1884  
WEATHERFORD, PHONE LY 2726

**TV SCOOP!**

**RCA VICTOR BIG SCREEN**

*New Vista TV*



The ADAIR Series 233-B-60-M 23" tube (overall diag.) 202 sq. in. picture

**BIG-SCREEN TABLE MODEL WITH THE MOST POWERFUL, MOST DEPENDABLE BLACK-AND-WHITE TV CHASSIS IN RCA VICTOR HISTORY!**

**\$199<sup>95</sup>**

**Robertson TV Sales & Service**  
RCA VICTOR DEALER  
S. E. Corner of Square Ph. Main 9-1625  
B. W. Robinson, Owner

Dealers Are Celebrating the Best 9-Month Sales in History—Smashing All Records—And Now...  
**The Savingest Days of the Year are Here!**

<p><b>AMERICAN</b> Economy King</p> 	<p><b>American 2-Door Deluxe Sedan</b>—compact handling, family size. And Rambler American is the top economy run winner in the U. S. A.</p> <p><b>\$40<sup>34</sup></b> PER MONTH*</p>
<p><b>CLASSIC 6</b> Room for Six 6-footers</p> 	<p><b>Classic 2-Door Deluxe Sedan</b>—has Double-Safety Brake System and self-adjusting brakes (both standard on all Ramblers).</p> <p><b>\$43<sup>70</sup></b> PER MONTH*</p>
<p><b>RAMBLER</b> Performance-Top Luxury</p> 	<p><b>Ambassador 2-Door Custom Sedan</b>—luxurious, roomy, power-packed with 250 HP V-8 engine (*270 HP optional at extra cost).</p> <p><b>\$52<sup>66</sup></b> PER MONTH*</p>

Dealers Have Sold Over 800,000 Cars Since October Because We're Giving Better Deals on New and Used Cars

Over 330,000 new Ramblers and nearly half a million used in the past 9 months. But you haven't seen anything yet! We're offering even more fabulous deals. Try us!

Join the Wise Car Buyers • Join the Trade Parade to

**RAMBLER**

Payments based on manufacturer's suggested retail price, with 1/3 down payment, 36-month contract with normal carry-over. Federal taxes paid. Does not include optional equipment, whitewall tires, transportation, insurance, state and local taxes. Prices may vary with dealer's individual pricing policy.

**PIPKIN MOTOR COMPANY, 314 West Main**

**CARD OF THANKS**

We wish to take this means of expressing our sincere thanks for the acts of kindness and for the flowers during the illness and passing of our loved one.

The Family of Mrs. W. T. Young

**THURMAN ELECTRIC**  
Electric Motor Rewinding and Repair. 202 S. Seaman, Eastland.

**FOR SALE**  
Our Demonstrator Gasoline Powered **GOLF CART**  
Reg. \$940.00 (Warranty Applies)  
**\$750.00**  
plus tax  
has Starter - Generator 12 Volt System  
Goes 72 holes on 2 Gallons Gas (New Carts Available)  
**Bruce Pipkin's Sport Center**  
Eastland, Texas

**CLEARANCE**

**MEN'S CLOTHING AND FURNISHINGS**

**SMASH SAVINGS ON MEN'S SUITS**

Choose From Loads and Loads Of This Season's Newest Styles In Smart Light Weight Fabrics. This Is Our Complete Stock Of Summer Suits.

Reg. 35.00	Sale Price <b>27.50</b>
Reg. 45.00	Sale Price <b>34.95</b>
Reg. 52.50	Sale Price <b>41.50</b>
Reg. 55.00	Sale Price <b>43.50</b>
Reg. 59.50	Sale Price <b>46.50</b>
Reg. 65.00	Sale Price <b>52.75</b>

**Men's and Boy's TRUNKS**

Reg. \$2.98	<b>\$2.25</b>
Reg. 4.00	<b>2.95</b>
Reg. 5.00	<b>3.75</b>

**CABANA SETS SWIM WEAR**

Reg. 7.95 and 10.95  
**1/4 OFF**

**SUMMER SHORTIES PAJAMAS**

Reg. 4.50	<b>3.25</b>
Reg. 5.00	<b>4.00</b>

**MEN'S SPORT COATS**

Reg. 22.50	Sale Price <b>15.50</b>
Reg. 25.00	Sale Price <b>17.75</b>
Reg. 27.50	Sale Price <b>18.75</b>
Reg. 29.95	Sale Price <b>20.50</b>
Reg. 37.50	Sale Price <b>25.50</b>
Reg. 39.95	Sale Price <b>28.75</b>

**LONG-SLEEVE SPORT SHIRTS 1/2 PRICE**

**One Group TIES Your Choice 77¢**

**SLACKS SALE**

Are Top Quality Slacks In All Sizes

**SLACKS**

Reg. 7.95	Sale Price <b>5.00</b>
Reg. 8.95	Sale Price <b>6.25</b>
Reg. 9.95	Sale Price <b>6.75</b>
Reg. 10.95	Sale Price <b>7.50</b>
Reg. 11.95	Sale Price <b>8.50</b>
Reg. 12.95	Sale Price <b>9.50</b>
Reg. 13.95	Sale Price <b>10.25</b>
Reg. 14.95	Sale Price <b>10.75</b>
Reg. 19.95	Sale Price <b>14.50</b>

**SAMSONITE Luggage**

Discontinued (5 PIECES)

**1/2 PRICE**

**ONE GROUP Hush Puppies**

Reg. 9.95 and 10.95

**1/2 PRICE**

**HAT Clearance**

Reg. 5.00 Value	<b>3.75</b>	Reg. 5.00 Value	<b>3.00</b>
Reg. 5.95 Value	<b>4.50</b>	Reg. \$10 Value	<b>6.75</b>
Reg. 6.95 Value	<b>5.50</b>		

- ALL ALTERATIONS EXTRA
- ALL SALES FINAL
- SALE BEGINS THURSDAY, JULY 19th AND ENDS SATURDAY, AUGUST 4th

**James Smith MENS SHOP**  
EASTLAND

**BOY'S Sport Shirts & Knits**

Reg. 1.98	SALE PRICE	<b>1.40</b>
Reg. 2.98	SALE PRICE	<b>2.00</b>
Reg. 3.98	SALE PRICE	<b>2.95</b>

**BOY'S SLACKS**

Reg. 4.95	SALE PRICE	<b>3.75</b>
Reg. 5.95	SALE PRICE	<b>4.50</b>
Reg. 6.95	SALE PRICE	<b>5.50</b>
Reg. 7.95	SALE PRICE	<b>6.25</b>

**ONE GROUP WORK SHOES**

(6" Top) Was 10.95 **Now \$5**

**Sale! SPORT SHIRTS**

**SPORTS WEAR**

Take A Long Look at These Shirt Prices

Reg. 4.00 Value	<b>2.75</b>
Reg. 5.00 Value	<b>3.75</b>
Reg. 5.95 Value	<b>4.50</b>
Reg. 6.95 Value	<b>5.75</b>
Reg. 7.95 Value	<b>6.50</b>
Reg. 8.95 Value	<b>7.25</b>



### IT'S THE LAW

#### RIGHT OF WITNESSES

By far the most vital people in our system of justice are witnesses. Everyone else in a trial exists to hear what they have to say.

Our courts need witnesses. A jury to find the facts. The judge to apply the law. The lawyer to tell his client's story.

Chances are you worry about stepping up, taking an oath, and telling your story in court.

On some rare occasions you could be called upon to testify about something affecting your

own standing in the community.

As a witness you too may have the right, for example, not to testify against yourself in somebody else's lawsuit or crime trial.

If you are ever in such a bind, consult a lawyer of your own choice on what to do. The lawyer who called you to testify has a sworn duty to protect his client, not you. But your lawyer is sworn to keep what you tell him his secret and to advise you in your own interests within the law.

Wise lawyers tell their witnesses to obey twelve rules:

1. Go to the place (say, the scene of an accident). Check

your memory before you go to court. People forget and get caught up on details. But if you check what you saw and heard you are on solid ground.

2. Visit a court. Hear how other witnesses testify. It will help you see your role on the witness stand.

3. Wear clean, conservative clothes.

4. Don't memorize your story word for word. That is the surest way to sound bad. But think of what you saw and heard.

5. Listen to the questions you are asked with care and answer thoughtfully.

6. Give a simple, direct answer in your own words. Don't be rash.

7. If you err — and people often do — correct yourself at once. If you can't remember some detail, say so. Don't bluff.

8. Tell the truth. Don't figure which side you may help. Don't identify yourself with either side.

9. Stop when the judge breaks in, and don't try to sneak an answer in before he can stop you. What you might say could end in a "mistrial."

10. Keep cool and don't sass back.

11. If they ask you: Certainly, you have talked to other people — the lawyer, for example; and yes, you may be reimbursed for certain of your expenses incurred in attending the trial.

12. Remember, without witnesses our law would fail to do justice. If you are called, be a good witness.

(This newsfeature, prepared by the State Bar of Texas, is written to inform—not to advise. No person should ever imply or interpret any law without the aid of an attorney who is fully advised, because a slight variance in facts may change the application of the law.)

### CIVIL APPEALS

The following proceedings were had in the Court of Civil Appeals, Eleventh Supreme Judicial District of Texas.

#### AFFIRMED

J. E. Walling, Jr. et al v. North Central Texas Municipal Haskell Water Authority. (Opinion Per Curiam. Judge Grissom not sitting.)

John P. Wagner v. Sheets & Walton Drug Co. et al. (Opinion by Judge Collins.)

#### Reserved and Remanded with Instruction

E. J. McCurdy, Jr. v. J. W. King. (Opinion by Judge Collins.)

#### MOTIONS SUBMITTED

Missouri Pacific Railroad Company v. Albert L. Pape, Jr. Bexar appellant's motion for rehearing.

Lone Star Mining Company, Inc., et al v. Texeramics, Inc. Appellant's motion for extension of time to file briefs.

Trinity Universal Insurance Company v. Horace E. Horton et ux. Agreed motion for extension of time to file briefs.

MOTIONS GRANTED

Lone Star Mining Company, Inc., et al v. Texeramics, Inc. Appellant's motion for extension of time to file briefs.

Trinity Universal Insurance Company v. Horace E. Horton et ux. Agreed motion for extension of time to file briefs.

MOTION OVERRULED

Missouri Pacific Railway Company v. Albert L. Pape, Jr. Appellant's motion for rehearing.

### Personals

The Roger Nobles returned from their vacation in New Mexico Saturday a week ago and left the same day for East Texas where they visited their son, Melvin Noble, and family in Godley, as well as other relatives. On the return trip from New Mexico, they visited Mrs. Nobles' brother in Seymour.

Mr. and Mrs. W. A. Martin entertained their daughter, Mrs. R. L. Young, Jr., and granddaughter-in-law, Mrs. Robert W. Young and her two children, Bill and Chris, of Abilene and Mrs. Rose Day of Eastland and Mrs. Martin's two sisters, Mrs. Gene Andrews of Odessa and Mrs. G. W. Tanki of Big Springs over the past last weekend.

Guests in the home of Mr. and Mrs. Oran Justice over the weekend were Mr. and Mrs. Floyd Couch of Levelland, Elmer Barton of Levelland, Mr. and Mrs. L. N. Collins of Rankin and Mr. and Mrs. L. L. Collins and family of Rankin.

### Read the Classified Ads

**CHICK'S RADIO AND TV**  
103 E. Main  
Service Calls \$2.50  
Work guaranteed for 90 days  
Phone MA 9-1374  
Day or Night

**Dressing NOTICE**  
FRESH DRESSED  
**HENS 35c lb.**  
and Custom  
At The Plant WALKER  
Dressing Plant  
PHONE MA 9-1200

**Free Estimates**  
On A New ROOF  
Or Repair your old Roof Residential & Commercial  
**Eastland - Ranger Roofing Co.**  
Noble Squires  
Ph. MA 9-2370 Eastland

### Baptist To Hear SBC President

Eastland County will be one of 11 counties to be represented at the annual rally of the District 17 Baptist Brotherhood, where Dr. Herschel H. Hobbs, president of the nine-million-member Southern Baptist Convention, will speak.

Dr. Hobbs, pastor of the First Baptist Church of Oklahoma City, will be principal speaker for the affair to be held at Hardin-Simmons University August 3rd.

The rally will open with registration at 2:30 p.m. Friday, August 3rd and with both sessions continuing through Dr. Hobbs' final address which is to begin at 8:30 p.m. with a barbecue supper being served in H-SU's Rose Field House from 6 to 6:40 p.m.

### ATTENDS TENNIS TOURNAMENT

Terry and Marsha Treadwell are spending this week in Abilene during which they attended a tennis tournament July 16-18 in Sweetwater. They will also participate in a tennis tournament in Abilene at the Abilene Optimist Key City July 19-21, which opens today.

Mr. and Mrs. L. N. Collins of Rankin and three grandchildren, Kay, Page and Buz, are here for a week's vacation. The Collins' son and wife Mr. and Mrs. L. L. Collins, of Rankin were here over the weekend.

### HAMNER FUNERAL HOME

Ben E. Hamner, Owner

Serving Eastland County since 1924 with ambulance and funeral service. Our ambulances are oxygen equipped and air conditioned.

Through our nation-wide connections with other funeral directors, we can handle a funeral from any point in America. We offer this service knowing that we can relieve the family of all burdens incident to any death away from home.

Eastland

Dial MA 9-2611

### Let Us Get Your Automobile

### Ready For Vacation

### We Specialize In Complete

### Repair

Get Your Air Conditioned Car Ready For Hot Summer Driving

24 HOUR WRECKER SERVICE

Phones  
MA 9-2270  
Night  
MA 9-2224

### ALLEN AUTO REPAIR

AT RUSHING MOTOR CO.  
215 SOUTH SEAMAN

### COME

### AUGUST

4th

### KENDRICK

### Musical

### Jamboree

### Many

### Entertainers

### Program Free

In Our Park  
Hiway 80

### Dr. Talks With General Friend

Dr. E. R. Townsend was thrilled by a telephone call last night from General Carl Spatz.

Dr. Townsend had been a flight surgeon with the General during World War I in France. The General called from Carlswell Air Force Base Officer's Club in Fort Worth where he had delivered an address the same evening.

He sent his best regards to all the boys from this area who served with him in World Wars I and II.

General Spatz is now retired and making his home in Washington, D.C.

Mrs. Hattie Baker's grandson and granddaughter, Clyde, Jr. and Janet King, who are seeing the World's Fair in Seattle, Washington with Mr. and Mrs. W. A. Shalen of Houston, are staying on a Trans-Atlantic liner because they were unable to get reservations in a hotel or motel.

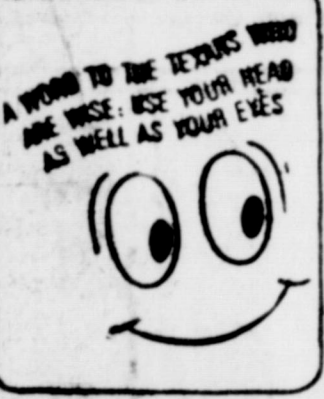

## IT TAKES MORE THAN A ROOFLINE TO MATCH OUR FORD GALAXIE!!



### HERE ARE 15 WAYS OUR FORD GALAXIE BEATS CHEVROLET'S IMPALA\*

1. **WORLD'S MOST THRILLING V-8 ENGINE**—Choice of 5 Thunderbird V-8's up to 405 horsepower (or the thrifty Mileage Maker Six).
2. **MORE SOLIDITY**—Almost 100 pounds greater curbweight.
3. **GREATER SAFETY**—Husky box-section side rails surround and protect passengers—compared to Chevy's open-sided x-type frame.
4. **MORE ROOM**—3 inches more rear shoulder room and over 2 inches more stretch-out room in the back between seats, for passenger comfort.
5. **WIDER DOORS**—Up to 5 inches wider front doors for easier entrance and exit.
6. **EASIER LOADING TRUNK**—6½ inches wider... and trunk light comes at no extra cost.
7. **3,000-MILE CHASSIS LUBRICATION**—Compared to every 1,000 miles for Chevy—a big saving in time and money.
8. **1,000-MILE OIL CHANGE**—After first 1,000-mile change—a one-third saving over Chevy!
9. **SELF-ADJUSTING BRAKES**—Safe, high-pedal stops for the life of the lining! (Chevy specifies brake adjustment every 5,000 miles!)
10. **WIDER TREAD**—Both front and rear, for a more stable ride!
11. **BIGGER BRAKES**—Galaxie has 232 sq. in. gross brake lining area—compared to Impala's 169.5.
12. **GREATER PROTECTION**—Full-depth one-piece bumper—instead of Chevy's three-piece bumper.
13. **2-BEAR OR 3,000-MILE ENGINE COOLANT ANTIFREEZE**—Factory-installed in every Galaxie!
14. **UNDER TRANSMISSION CHOICE**—5 to choose from—including an optional new 4-speed manual transmission!
15. **YOU SAVE \$10 WITH FORD'S TWICE-A-YEAR MAINTENANCE** in the first 30,000 miles! (According to Official Factory Owners' Manuals which specify service and maintenance periods.)

...AND YOU SAVE 155 BIG TEXAS DOLLARS\* TO BOOT!

THE FORD DEALERS HAVE A FEELING WE'RE BEING FOLLOWED, THE WAY SOME OF OUR COMPETITORS' CARS ARE STYLED. BUT IT TAKES MORE THAN STYLING TO MATCH GALAXIE'S VALUE! FOR INSTANCE, JUST LOOK AT THE 15 WAYS EVEN THE LOWEST PRICED FORD GALAXIE SURPASSES THE MOST EXPENSIVE CHEVROLET.

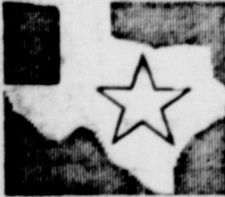

THE CAR IS RIGHT!!! THE PRICE IS RIGHT! AND SO IS THE DEALER

GET THE FACTS AND THE BEST BIDS AT YOUR

## TEXAS FORD DEALERS NOW!

### HOOD KING MOTOR COMPANY

100 E. Main EASTLAND Ph. MA 9-1786

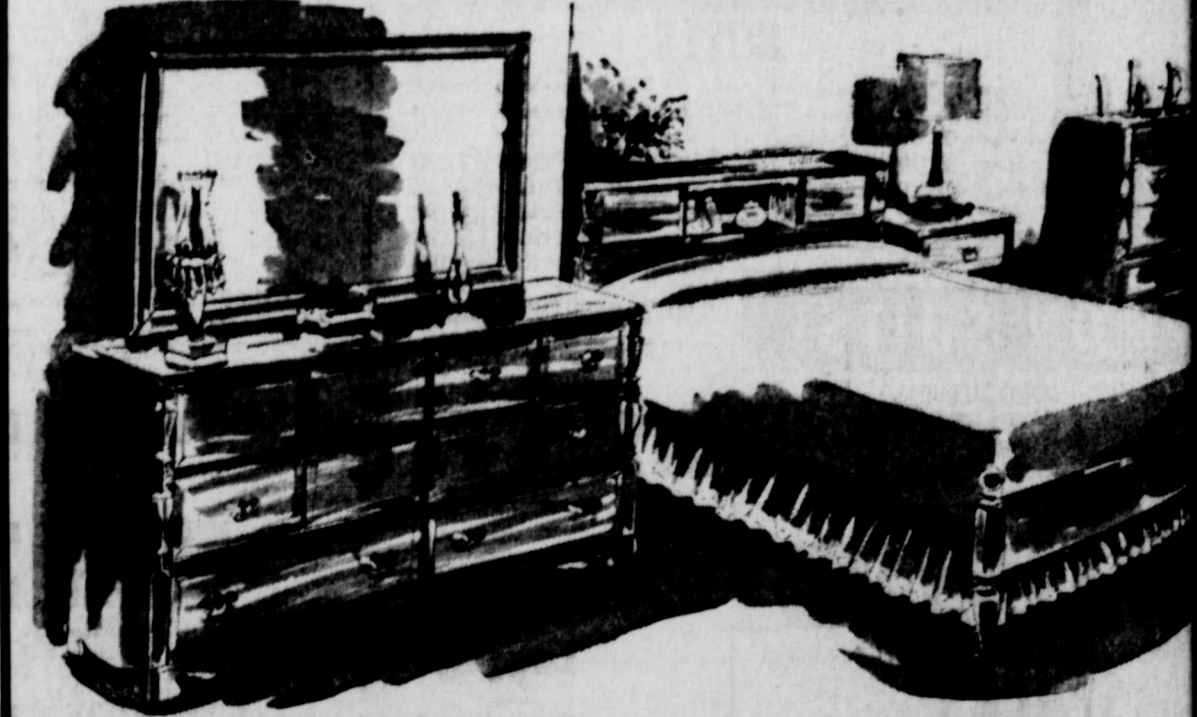

**OPEN STOCK MAPLE.** Solid Maple Tops, Fronts And Ends. Hand Glazed Salem Finish. All drawers Dovetailed And Center-Guided. All Case Pieces Fully Dust-Proofed. Plate Glass Mirror Frames.

- Double Dresser ..... 119.50
- Bookcase Bed ..... 69.50
- Large 5 Drawer Chest .... 79.50
- Tripple Dresser ..... 139.50
- Nite Stand ..... 29.50
- Single Dresser ..... 89.50

## WE GIVE ROUND UP STAMPS With Every Purchase

## Free Delivery COATS FURNITURE

### Under New Management

#### GOLDEN AGE NURSING HOME

104 East 4th Street Cisco Phone 10  
24 Hour Nursing Care, Good Meals - Special State Licensed and Approved For We Patients

Mrs. C. M. Searcy  
Administrator

### The Car and it's Companion

... are inseparable friends and should car is harmless without the driver. W driver, it may become most useful but harmless. No operator of a moving vehl realizes his responsibility to the public has an accident. Then it dawns on him is living in a world with other people, so peculiar, who have plenty of personal perty rights. So if you drive, drive caref never without adequate insurance prote

### Earl Bender & Company

Eastland (Insurance since 1924)

### Hamner Life Insurance Company

Ben E. Hamner, President

This company has been in operation section since 1942 selling policies to be primarily for burial purposes. We write fro to \$600 and our policies are paid in cash allows freedom in the selection of the Director of your choice.

Ages from 1 month to 90 years.  
For further information come by to  
**Hamner Funeral Home, 301 S. Lamar, P. O. Box 431 Dial MA 9-2611**



### IF YOU WANT A HOME OF YOUR OWN...

Finance your home where you get the most advantageous terms at the lowest possible rates. Finance your home through us and we'll arrange your mortgage according to your needs. See us for your loan today!

### First Federal Savings & Association of Rangers

204 Main Ranger, Texas Phone