



A GROUP OF HAPPY WINNERS



\$1000. WINNER
MRS. RAYMOND PARKER



\$100. WINNER
MR. AND MRS. DALE B. KING

FABULOUS FUN FILLED WEEK
WEEK, ENDING OCT. 20. IS THE END OF OUR
T-SHARING PREMIUM CARD PROMOTION



WORTH FOOD MART

The SURE SIGN OF QUALITY!



PRICES EFFECTIVE: THURSDAY-FRIDAY-SATURDAY

LARGE EGGS SUNCO USDA GOV. INSPECTED GRADE "A" DOZEN **49¢**

BY FOOD GERBARD STEWED 6 6-oz. JAR **59¢**

MILK EVAPORATED 8 TALL CANS **\$1.00**

MARGARINE BLUE BONNET 49¢
CHUNK TUNA LUCKY STRIKE 4 No. 1/2 CANS **\$1.00**
CUT YAMS SUGARY SAM 2 No. 2 1/2 CANS **49¢**

MAIN CHILI EL CHICO (NO BEANS) 3 No. 303 CANS **\$1.00**

SWEET PEAS GREEN GIANT 3 No. 303 CANS **59¢**

PIES FROZEN — Beef Chicken, Turkey 5 8 oz. Pies **\$1.00**

PIES FROZEN All Flavors 14 oz. Pkg. **49¢**

Six Flags' Coupons On Worth
Maid Products Will Not Be
Available After Oct. 13 — Re-
deem Your Coupons Before Nov.
22.



Steak

ROUND STEAK THRIFTY CUT BABY BEEF LB. **79¢**

SIRLOIN STEAK THRIFTY CUT BABY BEEF LB. **79¢**

T-BONE STEAK THRIFTY CUT BABY BEEF LB. **99¢**

BABY BEEF - PIKES PEAK OR HORMEL-DAIRY BRAND
Rump Roast Thrifty Cut Lb. **69¢** **Sliced Bacon** Lb. **59¢**

TASTE O SEA FILLETS UNDERWOOD'S-FROZEN
Cat Fish Frozen Lb. Pkg. **59¢** **Beef Bar B Q** 14-oz. Pkg. **89¢**

Starlac Borden's Dry Milk 12 QT. BOX 99¢	Sanka Coffee Decaffeated 2 OZ. JAR 47¢	Cocoanut Bakers Southern Style 4 OZ. CAN 23¢
--	--	--

Produce Features

LETTUCE LARGE-FIRM HEADS EA. **19¢**

TOMATOES CALIF. VINE RIPE LB. **19¢**

PASCAL CELERY CRISP AND CRUNCHY STALK **19¢**

RUSSET POTATOES LARGE SELECT BAKERS LB. **7 1/2¢**

SWEET POTATOES EAST TEXAS LB. **10¢**

YELLOW ONIONS COLORADO LB. **5¢**

RUTABAGAS WAXED LB. **7 1/2¢**

Marshmallow
Creme Hip-O-Lite
PT. JAR **25¢**

M&M Chewies
Reg. 5c Pkg.
3 FOR **13¢**

Fruit Cocktail
Hunt's
303 CAN **21¢**

Inst. Potatoes
Borden's
8 SERVINGS **35¢**

Green Beans
Renown Whole
303 CAN **19¢**

SALAD OIL "New" Food Mart 24 Oz. Bottle Ea. **39¢**

SALAD OIL "New" Food Mart Quart Bottle Ea. **49¢**

FRUIT DRINKS H-I-C All Flavors 3 46-oz. Cans **89¢**

BLACK PEPPER McCormick's 4 oz. Can **35¢**

PIE CHERRIES Morgan's R.S.P. 2 No. 303 Can **35¢**

SUAVE SHAMPOO Helene Curtiss Medium Size **43¢**

HAIR SPRAY Helene Curtiss Jumbo Size - Plus 8c Tax **77¢**

SEASIDE LIMA BEANS 2 No. 300 Can **29¢**

WHITE HOUSE APPLE SAUCE 2 No. 303 Can **35¢**

HUMPTY DUMPTY CHUM SALMON No. 1/2 Can **39¢**

KORN KIST—100% CORN OIL MARGARINE Lb. Pkg. **29¢**

KELLOGG'S CORN FLAKES 12-Oz. Pkg. **27¢**

FOR SANDWICHES HANDI-WRAP 100-Ft. Roll **29¢**

Beans Chef's Pride 1 Lb. Cello Bag 13c	Orange Juice Tang Powdered 14 Oz. Jar 69c	Sandwich Bags Northern 75 Ct. Pkg. 25c	Mr. Clean Liquid Cleaner 15 Oz. Bottle 39c
Ballard Sweet Milk 3 Cans 29c	Orange Juice Tang Powdered 21 Oz. Jar 93c	Rice Comet Long Grain 2 Lb. Box 49c	Ivory Flakes Large Box 33c
WORTH BRAND 10 1 Lb. Cans \$1.00	Marshmallows Kraft 10 Oz. Bag 25c	Waffle Syrup Staley's 24 Oz. Btl. 45c	Ivory Snow 4c Off Large Box Net 29c
HUNGRY JACK OR B. M. 2 Lb. Box 43c	Tomato Juice 2 No. 300 Cans 25c	Cheer Detergent Giant Box 75c	Dreft Detergent Giant Box 77c
Flour 2 Lb. Box 43c	Spaghetti Skinner's Long or Cut 2 7-oz. Boxes 27c	Salvo For Automatic Washer 72 Tablets \$2.29	Liquid Joy Detergent 22 Oz. Plastic 61c

CLIP AND SAVE!
25 BONUS S&W GREEN STAMPS
With This Coupon and Purchase of
A 4-Pkg.—Assorted Flavors of
Liquid Diet Food—\$1.15
Void After Sat., Oct. 13, 1962

CLIP AND SAVE!
25 BONUS S&W GREEN STAMPS
With This Coupon and Purchase of
A 14-In. x 20-Ft. Roll of
Kaiser Broiler Foil—45c
Void After Sat., Oct. 13, 1962

CLIP AND SAVE!
25 BONUS S&W GREEN STAMPS
With This Coupon and Purchase of
A 31c Pkg. of Lipton's
Chicken Noodle Soup
Void After Sat., Oct. 13, 1962

CLIP AND SAVE!
50 BONUS S&W GREEN STAMPS
With This Coupon and Purchase of
Any Flavor—Large Size
Country Cupboard
Void After Sat., Oct. 13, 1962

CLIP AND SAVE!
250 BONUS S&W GREEN STAMPS
With This Coupon and Purchase of
The New Testament of
THE NEW ENGLISH BIBLE
Void After Sat., Oct. 13, 1962

Afternoon Club For Year Listed

Hostess and leader for the day will be Mrs. T. E. Richardson. December 6, 3:15 p.m.—“Stepping Stones to Understanding the Changing Status of Women” will be the program theme when Mrs. Frank Crowell presents “Femininity, What is It?” and Mrs. Esco Walter gives “Sad Status of Women under Texas Law.” Mrs. Frank Lovett will be hostess and leader for the day. December 20, 7 p.m.—A Christmas Dinner honoring husbands at the Lone Cedar County Club. Carol singing will be led by Mrs. Joseph M. Perkins. Hostesses will include Mrs. Frank Sayre, H. H. Durham, Pat Crawford, R. L. Young, W. F. Davenport and E. R. Townse d. January 3, 3:15 p.m.—Mrs. Ronald Burton will serve as hostess and leader for a program on music. Assisting with the program will be Mmes. I. C. Heck, Grady Pinck, Pat Crawford and D. L. Kinnaird Sr. January 17, 3:15 p.m.—A program on education will be given by Mmes. Cecil Collins, James Horton and R. L. Young. Hostess and leader for the day will be Mrs. C. W. Hoffmann.

February 7, 3:15 p.m.—A book review on “Calories Do ‘t Count” by Dr. Herman Taller will be given by Mrs. Ben Hamner. Assisting with the program will be Mrs. B. W. Patterson and Mrs. E. R. Townsend. This meeting will also be observed as guest day. Hostesses will include Mmes. M. S. Long, Cyrus Frost and W. S. Poe. February 21, 3:15 p.m.—Mrs. Pat Crawford will be hostess and leader for a program on human frailties. Assisting with the program will be Mrs. W. A. Martin, “Alcoholics Anonymous and ALCON,” and Mrs. W. S. Poe, “Gamblers Anonymous.” March 7, 3:15 p.m.—“Stepping Stones to Our Texas Symbols” will be given by Mmes. Joseph M. Perkins, T. E. Richardson, W. P. Leslie and R. D. Burton. March 21, 3:15 p.m.—The Refugee Problem will be discussed by Mrs. W. F. Davenport and Mrs. Frank Sayre. Mrs. R. L. Young will serve as hostess and leader for the day. April 4, 3:15 p.m.—Mrs. James Horton will be hostess and leader for a program on religious enrichment. Participating on the program will be Mmes. H. J. Bulgerin, Frank Lovett and Pat Crawford. This meeting will be held in the parlor of the Methodist Church. April 18, 3:15 p.m.—Intel-

Cisco Association Will Hold 78th Annual Session

The 78th annual session of the Cisco Baptist Association, District 17 of the Baptist General Convention of Texas, will be held Thursday, Oct. 18, at the First Baptist Church in Eastland. Officers of the Association are Jesse E. Cassle, moderator; Avery Sullivan, vice moderator; J. C. Allison, treasurer; National Bank. May 2, 3:15 p.m.—Films on water safety and safety belts will be narrated by Mrs. M. S. Long and Mrs. Cyrus B. Frost Sr. Hostess and leader for the day will be Mrs. Arthur Murrell. May 16, 12 noon—The final meeting of the year will be a luncheon in the home of Mrs. Cecil Collins. Parlor games will be conducted by members of the yearbook committee. Hostesses for the final meeting will include Mmes. Cecil Collins, R. D. Burton, I. C. Heck, Frank Lovett, Ben Hamner and W. P. Leslie. Ligit Banking will be program theme with Mrs. Esco Walter as hostess and leader. Program will be presented by Mrs. W. S. Fisher and Mr. Gly Gilliam, vice president of the Eastland

and A. D. Kyle Jr., Clerk. The morning session will open at 10 a.m. with congregational singing followed by the welcome address by host pastor, Rev. Haston Brewer. The noon meal will be served at 12 o'clock by the host church. A song service at 1:15 p.m. will open the afternoon session. Speakers for the afternoon will include A. R. Washburn, Don Joling, A. D. Kyle Jr., Paul Sanders, L. L. Trott, J. C. Allison, E. R. Holder, H. K. Neeley Jr. and A. L. Teaff Sr. The afternoon session will adjourn at 3:35 p.m. The evening session will begin at 7 p.m. with a song service. Guest speakers will be S. A. Williams, Dr. Browning Ware, pastor of the First Baptist Church, Cleburne, Chapter: Charles Myers of Hendrick Memorial Hospital, Abilene and Richard T. McCartney, Executive Board. Special music for the evening services will be presented by Hardin-Simmons University. Following the business session, installation and dedication of Association officers will be held. Following adjournment at 8:45 a.m., organization of the Executive Board will be held.

New Officers Of Fidelis Matrons Class Installed

The Fidelis Matrons Class of the First Baptist Church held its annual installation ceremony Friday at 12 noon in the Fellowship Hall of the church. Mrs. Frank Lovett, outgoing president, called the meeting to order and presided. Mrs. Haston Brewer served as installation officer for the service. Installed were the following officers: Mrs. Pat Crawford, teacher; Mrs. Clyde Garrett and Mrs. Carl Tim-

mons, assistant teachers; Mrs. A. A. Hay, president; Mrs. Jess Siebert, vice president; Miss Winona Davis, secretary; Mrs. E. W. Gourley, assistant secretary; Mrs. J. N. Poe, reporter; and Mmes. H. W. Eddy, J. F. McWilliams, Fannie O'Brien and Edna Poe, group captians. Preceding the installation service, a social hour was held during which a covered dish luncheon was served by Mrs. Frank Lovett and Mrs. Jess Siebert, hostesses. Covered

dishes were furnished by members of the class. Rev. and Mrs. Haston Brewer and Miss Malissa Naylor were special guests at the meeting. Attending the service and luncheon were the following members: Mmes. Pat Crawford, Clyde Garrett, Carl Timmons, J. F. McWilliams, W. S. Poe, Irene Hightower, Fannie O'Brien, A. A. Hay, Shirley Bryant, Jess Siebert, Frank Lovett, E. W. Gourley, W. D. R. Owen, H. W. Eddy, Edna Poe and Miss Sue Naylor.

Read the Classified Ads

Y Members To Make Trip To Dallas Fair

Members of the Tri-Hi-Y and the Hi-Y held a joint meeting Monday to discuss and make final plans for a trip to the State Fair of Dallas. The meeting was opened with the “Lord’s Prayer” led by Shirley Smith. Plans were made to meet and leave from High School Hill at 5 a.m. Saturday. “Y” members will travel to and from the fair on two chartered Greyhound buses. Members making the trip will have the whole day to visit the fair.

W. L. Wood Is Honored On 86th Birthday

The home of Mr. and Mrs. W. L. Wood, 1407 S. Slay, Eastland, was the scene Monday of a dinner honoring Mr. Wood in observance of his 86th birthday. Daughters of the couple, Conie Beggs and Sarah Brock, both of Lubbock, furnished a dinner of chicken and dressing with all the trimmings, but were unable to attend the celebration.

Mr. Wood’s birthday cake was baked at the Eastland Bakery.

Attending the dinner were the honoree and his wife, Mr. and Mrs. Wood, Mrs. Tom Lasater, Mrs. Delbert Justice and Lynn, Mrs. Della Reynolds, Mrs. Annie Boone, Mr. and Mrs. Homer Hall, Mr. and Mrs. Jim Hallmark, and Mrs. J. A. Hallmark.

birthdays or even Christmas. There will also be a bake sale held the last day with lots of home baked “goodies” to choose from. If you are free Thursday or Friday drop by the Achievement Fair. I know you would enjoy it and see lots of nice things, and maybe, pick up some ideas.

Browsing With Bev

Mr. Blackmon, Asst. Co. Agriculture Agent, and I met with 25 4-H’ers and 15 adults Thursday night, Oct. 4, in Rising Star to discuss organizing a community 4-H club in Rising Star. The group voted to organize and will meet each month at 7:30 p.m. on the third Thursday night.

Bob Schults and Mrs. James Wolf will be the organizational leaders.

During the next meeting, which will be held Oct. 18 the programs for the year will be planned.

Buck Collins, Precinct 3 Commissioner also attended the meeting.

The North Star Home Demonstration Club will hold their Achievement Fair on October 11-12 in Rising Star. The fair will be held in the old city drug building on Mai Street. For the past few months the club ladies have been busy making a quilt which will be given away the last day of the fair. There will be several different exhibits of home made products and hand work. Much of this will be for sale and would make good gifts for

GOLDEN AGE NURSING HOME
104 East 4th Street Cisco Phone HI 2-3458
24 Hour Nursing Care, Good Meals - Special Diets
State Licensed and Approved For Welfare Patients
Jerry Stephens Administrator Mrs. Ora M. Forgy, L. V. N. Director or Nurses

NOW AVAILABLE
DOUGHNUTS — plain, chocolate, coconut, jelly.
COOKIES — chocolate bars, sugar
PIES — apple.
CAKES —
JOE'S BAKERY
207 N. Seaman St. & Petroleum Bldg.
Watch For Grand Opening

FURNITURE CARPET APPLIANCES
Quality Merchandise at Every Day Low Prices
FREE DELIVERY — NO CARRYING CHARGES
ON FURNITURE and CARPETS
FOR 1 FULL YEAR
Ranger Furniture Exchange
"BRASHIER'S" Ranger Phone MI 7-1404
123 N. RUSK

GIVE Round-Up STAMPS

Libby's 5-DAY Stick DEODORANT 79c Value **54c** **STYLISH HAIR SPRAY** 51.48 Size **79c**

APPLE-GRAPEFRUIT DRINK 29-Oz. Can **19c**

PINTO BEANS Pound Bag **10c** **Breaded Shrimp** 10-Oz. Pkg. **59c**

CORN 12-Oz. Can **15c** **Orange Juice** 6-Oz. Can **15c**

69c **LIBBY'S SUPER DAVE MARKETS** **Green Peas** 2 10-Oz. Pkgs. **35c**

Cut Corn 2 10-Oz. Pkgs. **35c**

Fruit Pies 24-Oz. Package **29c**

ENCHILADA DINNERS EL CHICO Frozen 16-Oz. Pkg. **39c**

PRESTONE BRAND ANTI-FREEZE

Pre-Winter Special! **1.69** **Gallon Can**

WHITE SWAN SHORTENING 3-Pound Can **59c**

WENEX 400-Ct. Box **23c**

WHITE SWAN SHORTENING 3-Pound Can **59c**

WHITE SWAN SHORTENING 1-Pound Can **29c**

WAX 13-Oz. Bottle **53c**

BLEACH 16-Oz. Box **39c**

LIQUID JOY 22-Oz. Plastic **63c**

MR. CLEAN CLEANER 28-Oz. Bottle **69c**

LIBBY'S Sliced or Halves Peaches Yellow Cng No. 2 1/2 Can **25c**

WESTERN GOLD Grade "AA" Butter Sweet Cream Pound Carton **69c**

GLADIOLA Pound Cake Mix 16-Oz. Box **29c**

MARYLAND CLUB COFFEE Pound Can **65c**

CHEF'S DELIGHT American or Pimiento CHEESE LOAF 2-Pound Box **59c**

DEL MONTE FRUIT COCKTAIL 303 Can **23c**

ED BACON RATH BLACK HAWK Lb. **55c**

EPORK SAUSAGE RATH BLACK HAWK Lb. **79c**

MacMOY'S Super Save Home Owned—Home Operated 410 S. Seaman

Washington Red Delicious Apples Lb. **19c**



EXCITING! GO '63 CHEVY II

SPUNKY NEW WAGONS THAT LEAD LONGER, HAPPIER LIVES

What a new kick you'll get out of going places in this one! And what a solvent feeling you'll get as the savings on upkeep mount! There's a full line of models, including three wagons. Basically, we've kept Chevy II's liveliness and roominess and easy loading ways. Kept its crisp looks, too (with a bit of freshening here and there). The changes we've made weren't for change's sake, you see—but for yours. Just for a sample: the brakes are self-adjusting. The new Delcotron generator gives you more electrical reserve power and helps your battery reach a vigorous old age. The Body by Fisher

beauty lasts longer, too; air pushes rain and wash water down through the rocker panels (where most rust begins!) in a clever new flush-and-dry system. The ride is smoother and quieter because of a large number of small improvements we've made. And things are a lot plusher inside. Now you've read this far, haven't you? Isn't that good evidence that Chevy II is made for you? The clincher will come when you take the wheel at your Chevrolet dealer's.

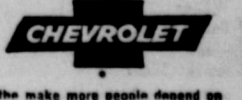

See four entirely different kinds of cars at your Chevrolet dealer's... Chevrolet, Chevy II, Corvair & Corvette.

FULLEN MOTOR COMPANY INC.
305 E. MAIN EASTLAND PHONE MA 9-2676

Presbyterial Meet Will Be Held Friday

The Southwest District of Brazos Presbyterial will meet in the Eastland First Presbyterian Church Friday at 9:30 a.m.

Towns in the district are Alba y, Baid, Ballinger, Brownwood, Cross Plains, Santa Anna, Winters, Breckenridge, Stamford and Eastland.

Training will be offered in Administrative, Program, Fellowship and World Service Departments.

Mrs. Larry Adamson of Abilene is vice president for this district.

Mrs. Eugene Surface of Eastland is president of the women's organization of the local church.



EXHIBIT MAKE-READY—Approximately 150 objects of art—paintings and china—will be on display in Eastland Friday and Saturday. Getting things ready are Eastland Art Club members Mmes E. E. Layton, Garold Wingate and Varge Daniel. Location will be on the northeast corner of the square.

Art Exhibit Scheduled To Open Here Friday

Four of the charter members in the Eastland Art Club are still active in the club's activities, and are busy with preparations for the forthcoming biennial public exhibit.

Among the members when the club organized in 1954 were Mmes. Joe Tow, Francis Urban, Homer White and W. W. Walters.

The exhibit will be held in the vacant building on the northeast corner of the square, Friday, Oct. 12th; Saturday, Oct. 13th, from 9 a.m. until 6 p.m. and Sunday, Oct. 14th, from 1 until 5 p.m.

Special invitations have been extended to art clubs and art departments of nearby cities and colleges.

Other members of the club are Mrs. Clara Cockrill, Varge Daniel, Marvin Hood, J. C. Hudson, E. E. Layton, H. B. MacMoy, Joe Tow, Francis Urban, W. Walters, Homer White, Garold Wingate and Ita Parrish.

Mrs. Wingate is president; Mrs. Layton, vice president; Mrs. Daniel, secretary-treasurer; Mrs. White, corresponding secretary and Mrs. Tow,

reporter. Public school students will visit the exhibit Friday. Approximately 150 objects will be on display. Represented will be landscapes, still lifes, portraits as well as china paintings.

Breckenridge To Host District Legion Meeting

Legionnaires and Auxiliary members from the 17th Congressional District will convene in Breckenridge on Saturday and Sunday for their annual convention of The American Legion, Robert A. Buchanan, Commander of Post 191, has announced.

Guests will include Robert F. Lodal of Mineral Wells, 17th District Commander, and Troy S. Bowen of Sweetwater, 4th Division Commander. Department Adjutant G. Ward Moody of Austin will deliver the principal address.

The Eastland Dulin Daniel Post 70 will be represented at the district meeting.

(Read the Classifieds)

Court News

Probate

Hattie Cochran McDaniel, deceased, application to probate will.

Marriage Licenses
Robert Lee McLerran and Rita Joyce Underwood.

Don Elbert Bale and Jamie Alvin Stamey.

Virgil Moses Williams and Carrie Louise Gray.

Hullette Rush Short and Mrs. Ruby Elsie Britton.

Lewis Benjamin Sutherland and Mrs. Ora Velma King.

Suits Filed

The following suits were filed for record in the 91st District Court last week:

Bennye Caraway vs. Floyd Caraway, divorce and child custody and division of property.

William L. Preslar et ux vs. William Paul Crisp, damages.

Bernard I. Smith vs. Joy T. Smith, divorce.

Orders and Judgments

The following orders and judgments were rendered from the 91st District Court last week:

Roy Allen vs. Jesse H. Allen, judgment.

D. J. McDaniel vs. Donald E. Caddell, et al, order of dismissal.

The following instruments were filed for record in the County Clerk's office last week:

W. J. Anderson Freight Line to The Public, assumed name. Anderson Brothers to The Public, assumed name. Winston Boles, et ux to First Federal S&L Assn. of Ranger, deed of trust.

Nick Basiliko, et ux to Alan Kay, assignment. H. J. Bulgerin, et ux to First Federal S&L Assn. of Ranger, deed of trust.

Howard J. Bateman, et ux to M. Vernon Warren, et ux, release deed of trust. Bruce Terminus Co. of North Texas to The Public, assumed name. Credit Bureau of Cisco to The Public, assumed name. City Drug Co., Cisco to The Public, assumed name. Joe Collins, et ux to Douglas Rose to First Federal S&L Assn. of Ranger, MML.

Joe Collins, et ux to Douglas Rose to First Federal S&L Assn. of Ranger, MML. Joe Collins, et ux to First Federal S&L Assn. of Ranger, deed of trust.

Carbon Watermelon Growers Assn. to Ranger Peanut Co., warranty deed. City National Bank, Wichita Falls, trustee of Angie Mercurdy Nelson Trust to The Public, affidavit of fact. Mrs. Willie C. Cosper to L. T. Owens, et ux, warranty deed.

Tom Dunn, et ux to J. E. Lowrance to First Federal S&L Assn. of Ranger, MML. Alex A. Dean, et al to Beyrl Heath, deed. Eastland Drug Co. to The Public, assumed name. Eastland Cattle Co. to The Public, assumed name. Eastland Auction Co. to The Public, assumed name. Eastland County Water Supply District to Veon S. Howard, lease agreement.

O. M. Evans to Pearl Nunnally, assignment of interest.

Robert W. Fox, et ux to John A. Hinson, warranty deed. James O. Fox, Jr., et al to Big Dam Oil Co., release production payment. William H. Fox, et al to Anna M. Shadd, et al, assignment oil and gas lease. Mildred Flint et vir to Billy J. Larison, et ux, warranty deed.

Jacob A. Gies, deceased, to The Public, cc probate. Gorman Insurance Agency to The Public, assumed name. Fannie Hall to Bob Hall, warranty deed. J. D. Hunter to S. H. Snoddy, mineral deed. Home Supply Co. to The Public, assumed name. Harries Sales & Rentals Inc. vs. Glenn Hubbard, abstract of judgment.

Veon S. Howard, et ux to First Federal S&L Assn. of Ranger, deed of trust. Helen Houston to First National Bank of Cisco, deed of trust. K. E. Johnson, et ux to Institute for Essential Housing, Inc., MML & deed of trust. Jim Walter Corp. to Mid-State Homes, Inc., assignment of MML. W. G. Kirk to Clayton Cook, release of vendor's lien.

King Motor Co. to United States of America, assignment of deed of trust. H. L. King to United States of America, assignment of deed of trust.

Mathew Keck, deceased to The Public, cc probate. James W. Leftwich to Modern Homes Finance Co. to Wm. R. Crockbins, R. A. Patterson, Fred L. er, resignation and appointment of trustee.

J. M. Mathews, et ux to Ira L. Hanna, deed of trust. Ned I. Morris, et ux to Ranger Peanut Co., warranty deed. Ulala May to Buron A. May, et ux, owely deed.

Buron A. May, et ux to United States of America, deed of ans Land Board of Texas, warranty deed. New Frontier Prod. Co. to Mary Jane Brewer, assignment of interest. Ann Perry, et al to Winston Boles, et ux, warranty deed.

Ronald B. Pruet to H. L. Bilhartz & Assoc., option agreement amendment. J. J. Queen et ux to First National Bank of Cisco, deed of trust. F. I. Rogers et ux to Veterans Land Board of Texas, warranty deed.

Ranger Lumber & Supply Co. to The Public, assumed name. Roy's Mobil Service to The Public, assumed name. R-H Investment Co. to The Public, assumed name. Wesley Stuffer, et ux to First Federal S&L Assn. of Ranger, deed of trust.

Jarrett Bernard Simon, et al to Great Western Drilling Co., ratification of oil, gas and mineral lease. Stephen Printing Co. to The Public, assumed name. State of Texas to Joseph E. Fletcher, release tax lien. Stockyards Cafe to The Public, assumed name. Standard Oil Co. of Texas to The Public, assumed name.

Maxine Stamey et vir to Mildred Flint, et vir, warranty deed. J. W. Stover, et ux to Higginbotham Bros. & Co., MML, Texaco, Inc. to J. F. Reynolds, et al, release oil and gas lease. Lowell L. Thomas, et ux to Harry R. Jordan, et ux, warranty deed. Trailmobile, Inc. vs. James Howard Turner, abstract of judgment.

Mary Agnes Taylor, et al to Bill N. Taylor, et al, partition deed. T. & O. Drilling Co., et al to Jessie D. Dribrey, et ux, release oil and gas lease.

Lowell L. Thomas to State of Texas, deed. Bertie J. Uteley, Indv. & Ind. Ex'rx. to Texas Electric Service Co., easement & right-of-way.

Veterans Land Board of Texas to Ervin F. Agnew, contract of sale & purchase. Veterans Land Board of Texas to Cecil R. D. Smoot, contract of sale & purchase. Margaret A. Winkel, et vir

COURT ACTION EMMETT CISCO SCHOOL BOND

A contest of the recent \$700,000 school bond issue approved by taxpayers of the Cisco Independent School District appeared imminent today after an action was filed late Monday in 91st District Court at Eastland by Park P. Plambeck, a stock farmer living south of Cisco.

The action, which was interpreted by school officials as a notice of intention to contest the election, was filed by Scarborough, Black and Tarpley, Abilene law firm, in Mr. Plambeck's name. All members of the board of trustees were personally served with a copy of the action by Mr. Plambeck over the weekend.

The court action noted that Mr. Plambeck "hereby contests this election and as grounds therefore would show:

"1. That there were more than 167 people who voted in favor of said school bonds who were not qualified taxpayers within the meaning of the statute.

"2. That there were more than 167 people who voted in favor of said bonds who had not properly rendered their property for taxation before August 14, the day said election was called.

"3. That one of the election clerks left the polls at 4 p. m. and openly solicited voters to vote in favor of the school bond election.

"4. That active electioneering was done at the very door to the polls by people in favor of school bond election.

"5. That the voters were never legally tallied, but by voice vote were supposedly declared cancelled by accepting the tally sheet figures."

The action asked the school to file a reply within ten days "as required by law under Article 9.04."

The election was held last Sept. 9 with a total of 1,224 ballots being cast. There were 675 votes in favor of the bonds and 508 against them.

Mr. Plambeck was also reported to be circulating a petition attempting to hold another election to void the bonds before they are sold. At this time the sale has not been completed as the school board is in the process of issuing advertisements and invitations to bid on the bonds to all interested purchasers.

This action could result in a considerable savings on the interest rate, President George Brown of the board said. R. A. Underwood & Co. of Dallas is acting as agents for the board in negotiating the

to Pearl Nunnally, assignment of interest.

JOY DRIVE-IN
Open 6:45 - Starts 7:00
Thursday - Friday
James STEWART Janet LEIGH
Robert RYAN Ralph MEENA
The Naked SPUR
Sat. - Sun. - Mon.
Merrill's Marauders
starring Jeff CHANDLER

RANGER DRIVE-IN
Highway 80 East on Ranger Hill
Adults 50c Kiddies Under 11 FREE
Bargain Nite Each Wednesday 50c Car Load
THURSDAY - FRIDAY - SATURDAY
ZAY IT, ZEE IT, AND ZOON!
ZOTZ!
starring TOM POSTON
A WILLIAM CASTLE PRODUCTION - A COLUMBIA PICTURES RELEASE

SUNDAY - MONDAY - TUESDAY
HENRY FONDA
CHARLES LAUGHTON
DON MURRAY WALTER PIDGEON
PETER LAW FORD GENE TIERNEY
FRANCHOT TONE LEW AYRES
BURGESS MEREDITH
EDDIE HODGES PAUL FORD
GEORGE GRIZZARD
INGA SWENSON
Columbia Pictures Release • PRODUCED & DIRECTED BY OTTO PREMINGER

DIXIE Drive-In
TASHLAND RANGER HIGHWAY
DIXIE, TEXAS
Admission 60c
Children under 12 FREE
Each Wednesday - Adults 25c
11 THURSDAY 12 FRIDAY 13 SATURDAY
The Counterfeit Traitor
William Holden ★ Lilli Palmer
IN COLOR
14 SUNDAY 15 MONDAY 16 TUESDAY
Sergeants 3
Frank Sinatra ★ Dean Martin ★ Sammy Davis Jr.
IN COLOR

GO JET-SMOOTH '63 CHEVROLET—IT'S EXCITING!



'63 Chevrolet Impala Sport Coupe

smooths bumps better than a bulldozer

If all roads were superhighways, Chevrolet's remarkably smooth and silent ride might be just another luxury. But as most town and country roads will demonstrate, this is one Chevrolet advantage that's mighty easy to get excited about. (The way those four deep-coil springs put the kibosh on bumps, you'd almost think Chevrolet was working for the highway commission.) The '63 Bel Airs, Biscaynes and Impalas are equally easy going on upkeep. Brakes are self-adjusting. New Delcotron generator s-t-r-e-t-c-h-e-s battery life. Even the rocket panels on the Body by Fisher are self-washing and ventilating to cut down on rust. Your dealer's waiting to tell you lots more.



the make more people depend on

See four entirely different kinds of cars at your Chevrolet dealer's... Chevrolet, Chevy II, Corvair and Corvette

FULLEN MOTOR COMPANY INC.

305 E. MAIN EASTLAND PHONE MA 9-2676

MV-12
AUTOMOTIVE PRODUCTS
MV-12 OIL CONDITIONER
MV-12 CARB-O-KLENE FOR CARBURETORS
MV-12 ROYAL PURPLE GAS TANK-CRANKCASE AUTOMATIC TRANSMISSION TUNE-UP
MV-12 BLOCK & RADIATOR SCALES

CONTACT EASTLAND AUTO PARTS
300 S. Seaman MA 9-2159

If Your Home Burned Tomorrow
... how would you like to re-buy what's lost? Sounds silly, but it's a good question. Furniture alone are probably worth 25% the amount you have them insured for. accumulations, piece at a time, will force you to buy new. How to find out? Inventory every item you have, room by room. Then we can tell you how little it will cost to insure you.

EARL BENDER & COMPANY

Eastland, (Insurance since 1924)

MAJESTIC
TODAY ONE FEATURE AT 8:00 P.M.
SECOND SELECTION IN OUR FALL SEASON OF "GOLDEN OPERAS"

MacDONALD NELSON
Maytime
ADULTS 75c SPECIAL DISCOUNT 50c
FRIDAY AND SATURDAY
Open Friday - 5:15 - Open Saturday

THE PHANTOM OF THE OPERA
STARRING HERBERT LOHM MICHAEL GOUGH
HEATHER SEARS ALSO STARRING
A THUNDER-FILM PRODUCTION - A UNIVERSAL RELEASE

MEAT MANAGER'S SALE!



Safeway Baby Beef Sale!

Chuck Roast 45¢

Baby Beef. So economical and nutritious. Serve roast for Sunday dinner.

(Arm Roast Baby Beef, Lb. 59¢) Lb.

Round Steak Or Sirloin Steak. Baby Beef. Delicious. Lb. 89¢

T-Bone Steak Baby Beef. Broiled or grilled. Lb. 89¢

Short Ribs Or Brisket. Baby Beef. Excellent for cookouts. Lb. 25¢

Rib Steaks Baby Beef. Economical and tender. Lb. 69¢

Rump Roast Baby Beef. A grand main course. Lb. 69¢



Safeway Thick-Sliced

Bacon

Good old fashioned flavor in every slice. Serve often. 2-Lb. Pkg. 99¢

Safeway Values!

into Beans

Town House. Rich in nourishment and so economical.

2-Lb. Cello Bag 19¢

ream Pies

Morton's Frozen. Coconut, Chocolate, Lemon, Banana or Neapolitan.

14-Oz. Pkg. 39¢

ure Lard

ARMOUR STAR

3 Lb. Carton 41¢

olden Corn

Highway Whole Kernel. Enjoy real roasting-ear goodness this easy way.

7 12-Oz. Cans \$1.00

Sunshine Cookies Applesauce. Just the thing for lunches. 15-Oz. Pkg. 39¢

Bluebonnet Margarine Excellent table spread. 1-Lb. Ctn. 27¢

Hi-C Fruit Drink Grape, Orange or Orange-Pineapple. 3 46-Oz. Cans \$1.00

Powdered Milk Borden's Starlac Instant. (12 Quart Size... 99¢) 3-Oz. Size 29¢

Instant Potatoes Borden's Whipped Potatoes. 5 1/2-Oz. Pkg. 35¢

Ranch Style Beans Just heat and eat. 2 No. 300 Cans 29¢

Morton Potato Chips For school lunches. 7-Oz. Bag 39¢

Chicken of Sea Tuna Chunk. Light meat. Special label offer. 6 1/2-Oz. Can 35¢

Redeem this coupon for **50 FREE GOLD BOND STAMPS** with purchase of \$5.00 or more (Excluding Cigarettes) One Per Customer. Coupon Expires October 13, 1962.

This Coupon Worth 50 **FREE GOLD BOND STAMPS** Plus your regularly earned Gold Bond Stamps with the purchase of **TWO—Cans Morton House Sliced Pork-Beef or Salisbury Steak with Gravy** Coupon Expires October 13, 1962.

This Coupon Worth 50 **FREE GOLD BOND STAMPS** Plus your regularly earned Gold Bond Stamps with the purchase of **10-Lb. Bag Kitchen Craft ENRICHED FLOUR** Coupon Expires October 13, 1962.

This Coupon Worth 50 **FREE GOLD BOND STAMPS** Plus your regularly earned Gold Bond Stamps with the purchase of **FOUR—6-Oz. Cans Bel-air Frozen ORANGE JUICE** Coupon Expires October 13, 1962.

This Coupon Worth 50 **FREE GOLD BOND STAMPS** Plus your regularly earned Gold Bond Stamps with the purchase of **3-Lb. Package SKINLESS FRANKS** Coupon Expires October 13, 1962.

This Coupon Worth 25 **FREE GOLD BOND STAMPS** Plus your regularly earned Gold Bond Stamps with the purchase of **2-Lb. Package FRESH CARROTS** Coupon Expires October 13, 1962.

Good Buys!

Medal Flour Pillow Case Bag. 25 Lb. \$2.25

Rabbit Syrup Blue Label (Brown Label 12-Oz. Bottle 25¢) 5-Lb. Bottle 63¢

quet Chicken Whole cooked and ready to serve. 3 1/4-Lb. Can 89¢

ets Cotton Squares Regular Squares. 80 Ct. Pkg. 49¢

tt Napkins Family, 60-Count. White or assorted colors. 2 Reg. Pkgs. 29¢

er Towels Scott. White, pink or yellow. reg. Roll 21¢

ite Plastic Wrap For packing school lunches. 100-Ft. Roll 31¢

orm Modess Sanitary napkins. 12-Ct. Pkg. 35¢

n-Age Modess Sanitary napkins. 12-Ct. Pkg. 35¢

ed Cherries Town House Red Sour Pitted. 6 No. 303 Cans \$1.00

ato Juice Libby's. Vitamin high, calorie low. 2 No. 2 Cans \$1.00



Mix 'Em or Match 'Em!

reen Peas

hopped Spinach

hole Kernel Corn

hopped Broccoli

6.1 Reg. Pkgs.

Depend on Premium Quality. The flavor peak. Wonderful eating.

Safeway Guaranteed Produce!



Potatoes 10 59¢

U.S. No. 1 Russet. For a hearty meal. An energy food since history began.

Apples 4 49¢

Delicious. Extra Fancy. For school lunches.

Lemons 6 25¢

Sunkist. For iced tea, lemonade. Cooling, refreshing.

More Values!

Spinach 10-Oz. Cello Pkg. 29¢

Rinso Blue Detergent. Gets the dirt out fast. Giant Box 65¢

Breeze Detergent Perfect for everything. Family wash or dishes. Giant Box 77¢

Chocolate Candy M&M with Almonds. 4 1/2-Oz. Pkg. 29¢

Plain Chocolate M&M Peanut or Plain. 10 1/2-Oz. Pkg. 49¢

Chocolate Waters M&M. Really a treat. 6 Ct. Pkg. 25¢

Chocolate Morsels Nestle's Semi-Sweet (12-Oz. Bag 47¢) Bag 25¢

Strained Honey Empress. Save this fine honey with biscuits tomorrow! (24-Oz. Bottle... 49¢) 15-Oz. Bottle 29¢

Bakery Features!

Rye Bread 19¢

Skylark. A sandwich favorite for cheese or cold cuts. Reg. 23¢. 1-Lb. Loaf

Brown-N-Serve Rolls Skylark. Twin or Cloverleaf. (2¢ off.) 13-Oz. Pkg. 23¢

Mrs. Wright's Bread Regular Sliced. Or 1 1/2-Lb. Sandwich Bread. Loaf 2 For 47¢

Pineapple La Lani Crushed Pineapple. Easy to use in desserts and salads. 4 No. 2 Cans \$1.00

Cottage Cheese Lucerne, all styles. 1-Lb. Ctn. 19¢

Grape Jelly Empress. Or Empress Grape Preserves. (3—20-Oz. Jars \$1.00) 4 10 Oz. Jars \$1.00

Mellorine Joyett. ★ Vanilla ★ Chocolate ★ Strawberry ★ Neapolitan ★ Chocolate Chip ★ Banana. 3 1/2-Gal. Ctn. \$1.00

Fresh Milk Blossom Time Homogenized. 2 1/2-Gal. Ctns. 89¢

Bleu Cheese Dressing Lucerne. Regular 39¢. 8-Oz. Jar 29¢

Gelatin Salad Lucerne. All styles. Regular 39¢. 14-Oz. Ctn. 29¢

Large 'A' Eggs Breakfast Gems. Grade "A" quality, large size. Doz. 59¢

Grade 'A' Eggs Breakfast Gems. Grade "A" quality, medium size. Doz. 49¢

Prices and Coupons Effective Thurs, Fri. and Sat., Oct. 11, 12 and 13 in Eastland. We Reserve the Right to Limit Quantities. No Sales to Dealers.



SAFEWAY

TO OUR TEAM . . . WE'RE BEHIND YOU ALL THE WAY

EASTLAND vs DE LEON

FRIDAY NIGHT, 7:30 P. M., THERE



<p>Central Drug Free Delivery Dale Troutt, owner</p>	<p>The Men's Shop Correst Styles for Men and Boys James Smith, owner</p>	<p>Smith Plumbing and Tin 114 N. Seaman — Ph. MA 9-2422</p>	<p>Romco - Eastland MODERN ARTWORK</p>
<p>Altman's "Smart Women's Wear" North Side of Square</p>	<p>City Garage J. J. Finley, Proprietor Engine, Starter and Generator Work 103 White St. — Ph. MA 9-1709</p>	<p>Perkins Implement Co. 116 E. Main — Ph. MA 9-2666</p>	<p>Mr. and Mrs. Victor Cornelius</p>
<p>Freyschlag Insurance Agency North Side of Square Ph. MA 9-2275</p>	<p>Foremost Dairy Products Clyde Manning, Mgr. Eastland — Ph. MA 9-1701</p>	<p>Eastland Steam Laundry Home Owned — B. W. Lasater Ph. MA 9-2613</p>	<p>Judge and Mrs. Tom Collie</p>
<p>Texas Electric Service Company F. N. Sayre, Mgr. Phone MA 9-2651</p>	<p>Eastland National Bank "On the Square"—Member FDIC</p>	<p>Jeanette's Fabric Shop Mr. and Mrs. L. D. Harris West side of square</p>	<p>Mr. and Mrs. J. Allison</p>
<p>Village Barber Shop George Carter</p>	<p>Hood King Motor Co. Ford Sales and Service On the Square — Ph. MA 9-1726</p>	<p>Eastland Auction Co. Hwy. 80 East — Ph. MA 9-1758</p>	<p>H. R. (Pop) Garrison</p>
<p>Pools Dry Cleaners "City Wide Delivery" 209 S. Lamar Ph. MA 9-2055</p>	<p>Graham's Trim Shop 709 W. Main — Ph. MA 9-2266</p>	<p>Modern Dry Cleaners Approved Sanitone Service 210 S. Seaman — Ph. MA 9-1344</p>	<p>Sheriff and Mrs. Lee Horn</p>
<p>Otis Coleman Humble Products 400 E. Main St.—Ph. MA 9-8882</p>	<p>White Elephant Cafe 724 W. Main — Ph. MA 9-8931</p>	<p>Mobil Oil Co. Standlee McCracken, Consignee</p>	<p>Earl Conner Jr.</p>
<p>Texas Lightweight Aggregate Company Producers of Concrete Aggregates C. W. Martin—Ph. MA 9-2060</p>	<p>Lindley Paint and Body Works "All Work Guaranteed" 110 S. Bassett — Ph. MA 9-2240</p>	<p>Poe Floral "When It's Flowers—Say it With Ours" 609 W. Main — Ph. MA 9-1711</p>	<p>Eastland Medical Surgical Clinic 404 W. Commerce—Ph. MA 9-2240</p>
<p>Jordan's Drive In Hwy. 80 East Louise and Harry Jordan</p>	<p>Eastland Iron & Metal Co. Henry, Tillie and Saul Pullman</p>	<p>Roy's Repair Service Roy and Stella Gann 205 S. Lamar — Ph. MA 9-2474</p>	<p>Crowell Lumber Co. 715 W. Main — Ph. MA 9-2240</p>
<p>Koen Salvage Your Scrap Iron and Metal Dealer Highway 80 West Ph. MA 9-2649</p>	<p>Hill Crest Food Market When you run out—run in 1401 W. Main — Ph. MA 9-1600</p>	<p>Eastland Auto Parts Mr. and Mrs. Frank Deaton 300 S. Seaman — Ph. MA 9-2158</p>	<p>Goodyear Service Store M. L. Smith, mgr. 306 East Main — Ph. MA 9-2240</p>
<p>Obie and Dcc Humble Ser. Station 802 W. Main—Ph. MA 9-8866</p>	<p>Western Auto Associate Store J. L. Pittman, owner East side of square Ph. MA 9-2011</p>	<p>Rushing Motor Co. Herman Rushing — Bill Hunter Chrysler Products, Plymouth, Valiant 215 S. Seaman — Ph. MA 9-2430</p>	<p>Lone Star Gas Co. A. G. Goldston, Mgr. 313 W. Main — Ph. MA 9-2240</p>
<p>Chamber of Commerce</p>	<p>Majestic Theater</p>	<p>Kinnaird Insurance and Real Estate Agency 207 W. Main MA 9-3544</p>	<p>R. M. Sneed General Oil Field Construction Office Phone MA 9-1756 Res. Phone MA 9-2424</p>
<p>Eastland Service Parts Co. 112 E. Commerce MA 9-1733</p>	<p>Quarterback Club</p>	<p>Toombs & Richardson Drug Store 108 S. Seaman MA 9-1475</p>	<p>Eastland Medical Surgical Clinic 404 W. Commerce—Ph. MA 9-2240</p>

SOUTHERN TELEVISION SYSTEMS CORPORATION

MAVERICK 1962 SCHEDULE

Sept. 7 — Mavs. 20 Comanche 14	Oct. 19 — *Baird Here
Sept. 14 — Open date	Oct. 26 — * Albany Here
Sept. 21 — Mavs, 20, Cisco 18	Nov. 2 — * Cross Plains There
Sept. 28 — Mavs 26, Gorman 0	Nov. 9 — * Ranger Here
Oct. 5 — Mavs. 44, Rising Star 6	Nov. 16 — * Clyde There
Oct. 12 — DeLeon There	* District Games at 7:30 Others at 8 p.m.

Eastland Drug Store
201 S. Main — Ph. MA 9-2112

Hanna Hardware & Lumber Co.
201 N. Seaman — MA 9-2104

Miller's Phillips 66 Service Station
513 W. Main Phone MA 9-1644

Eastland Supply Co.
Oil Field Supplies
115 E. Main MA 9-1595

Mr. and Mrs. Don Pierson

Howard Bookkeeping Service
Petroleum Bldg. MA 9-1776

MAVERICK ROSTER

Position	Name
Quarterback	Tommy Beck
Right Halfback	Jody Cooper
Fullback	Jimmy Moylan
Left Halfback	Gary Graham
Right End	Larry Howle
Left End	Stanley Underwood
Center	Jim Wright
Right Tackle	Butch Phillips
Left Tackle	David Taylor
Right Guard	Dickie Byars
Left Guard	Ray Edwards

READ THE CLASSIFIEDS

Brown's Sanitorium

800 W. 6th CISCO HI 2-1400
announces that
DR. WALTER MACK HEARD, D. C.
has joined their staff

Southern Television System Corp.

Village Hotel

CALL US
and we will
WIRE YOU



Watch Your Favorite TV Program

- Comedy • Western
- Sports • Drama

Ph. MA 9-1716

Bethel T. U. Committee Makes Plans

Members of the program planning committee of the Adult Training Union Department of the Bethel Baptist Church met Friday at 7:30 p. m. in the home of the president, Mrs. Ora McAfee, 1211 W. Main.

The meeting was opened with prayer led by Mrs. McAfee, who also conducted the business session.

Programs for the month of October were discussed and planned.

Refreshments of coffee, tea and German chocolate cake were served. Present were the following: Mrs. Pearl Bennett, group captain II, Mrs. J. C. Allison, group captain I, Mrs. Dave Fambrough, secretary; Dave Fambrough, Bible quiz leader; and the hostess, Mrs. McAfee.

The next meeting will be held in the early part of November.

A social for members of the Harvester Sunday School and Training Union classes will be held in the near future. Exact date of the fourth social will be announced later.

Beverly Kline Is Bride Of Ronnie Prickett

Mr. and Mrs. Claude S. Kline of 2200 W. Commerce have announced the marriage of their daughter, Beverly, to Ronnie N. Prickett, son of L. E. Prickett of 1109 E. 19th, Cisco.

The couple were married Saturday, Sept. 29, at the Wesley Methodist Church in Cisco.

Mr. and Mrs. Prickett now reside at 940 Beech, Abilene. Both are attending the Stenographic Institute for court reporters.

Mrs. Prickett is employed at Casey's Little Red Barn in Abilene.

Her husband is an employee of the Perry Dental Laboratory in Abilene.

Hudson Young, formerly of Eastland and now residing in San Diego, Calif. where he is employed as an engineer for General Dynamics, was among the engineers chosen to fly to Cape Canaveral, Florida, for the recent orbital flight made by Walter Schirra.

"Oddling" is a biography by Jesse Stuart.

"The Wonderful Winter" by Chute and Lamb's "Tales from Shakespeare" are new for the High School reading lists.

Also available at the library is "Menace from Earth" by Heinlein, a new science fiction.

Anna Maria Alberghetti Star In State Fair 'Carnival'

Anna Maria Alberghetti, who starred in "Carnival" on Broadway, will head the cast of the award-winning musical during its Oct. 5-21 run at the State Fair of Texas.

Anna Maria will play the starring role of "Lili" instead of her sister, Carla Alberghetti, who was originally slated to appear in the Dallas production.

Producer David Merrick announced that for the important State Fair engagement of the national company he wanted the original star of the Broadway production in the lead role.

Ed Ames, singing star of the Ames Brothers quartet of recording fame, will have the male lead of the puppeteer. Others in key roles include Jonathan Lucas as the debonair magician, Jo Anne Worley as the incomparable Rosalie, Johnny Haymer as the puppeteer's assistant, Alfred Dennis as Professor Schlegel who owns the carnival, and Skedje Miller as a scheming concessionaire.

A frankly sentimental story about a lonely wife's awestruck involvement in the tinsel world of show business, "Carnival" offers a razzle-dazzle succession of scenes depicting the daily pursuits of such denizens of the big top as a magician, strong man, aerialist, giant dwarf, jugglers, clowns, dancing girls, trained dogs and puppets.

The lilting Robert Merrill score has a number of songs that have attained widespread popularity, including of course the theme song of the musical, "Love Makes the World Go Round".

"Carnival," winner of the New York Critics Circle award for the "best musical of the year," will have 24 perform-

New Books

Mrs. A. E. Cushman, Librarian Recently added to the shelves of the Eastland Public Library are 12 new books and one Memorial book, it was announced by the Library Chairman of the Thursday Afternoon Club.

Included are the National Best Sellers, "Youngblood Hawke" by Herman Wouk, "Portrait in Brownstone" by Louis Auchincloss and "O Ye Jigs and Juleps!" by Virginia Cary Hudson.

"The Complete Poems of Robert Frost" was given in memory of Mrs. John Turner by Mrs. James Horton.

"A Shade of Difference" by Allen Drury is a sequel to the Pulitzer Prize winning "Advice and Consent."

"Stillmeadow Road" by Gladys Taber and "The Lovely Ambition" by Mary Ellen Chase are two very readable new novels.

"Menace" is a new mystery by The Gordons and "God's

Extension Course At CJC

carries three semester hours or credit. It can count as either secondary or elementary education, Dr. Howard said. A three-hour extension course in Curriculum Problems is being taught at Cisco Junior College by Dr. Dale Howard, professor of elementary education and assistant director of teacher education at Hardin-Simmons University.

• Read The Classifieds

Hamner Life Insurance Company
Ben E. Hamner, President

This company has been in operation in this area since 1942 selling policies to be used primarily for burial purposes. We write from \$100 and our policies are paid in cash, which gives freedom in the selection of the funeral director of your choice.

Ages from 1 month to 90 years. For further information come by to see us at Hamner Funeral Home, 301 S. Lamar, Eastland, P. O. Box 431 Dial MAIn 9-2611

ANNOUNCING CHANGE OF OWNERSHIP

ROY'S MOBIL SERVICE
302 W. Main St.
formerly DALTON MOBIL SERVICE

Continued: First class auto service; wash and grease; all major brands oil; complete winterization!

Drop-up Stamps every purchase
Drop your auto by for service while you shop on the near-by square . . .



For Your Home Repairs On Easy Monthly Terms

Your home needs more than a few flowers to brighten it — then see us now for a low-cost home improvement loan that's tailored to your needs and your budget!

FIRST FEDERAL SAVINGS & LOAN ASSOCIATION

Ranger, Texas MI 7-1611

Today's Specials AT HARELIKS inc.

Prices Good For Friday, Saturday and Monday ONLY

BERKSHIRE Nylon Hose 1.35 - 1.65 \$1.00	FULL SIZE Heirloom Bed Spread Reg. \$9.98 \$7.99
Unbleached Domestic 5 Yds. \$1.00	SHORT LENGTH Remnants Reduced To 1/2 Price
CANNON Muslin Sheets 81x99 2.29 72x108 \$1.89	MAVERICK Band Tee Shirts Reg. 1.00 2 For \$1.00
SHORT LENGTHS Nomal Gingham 2 Yds. \$1.00	CANNON Face and Bath Towels Reg. 59c & 69c 2 For \$1.00
WOMEN'S Pickie White Jeans 4.98 \$3.99	Mens Ties Reg. 1.00 & 1.50 2 For \$1.00

HARELIKS inc.
"Home of better values"

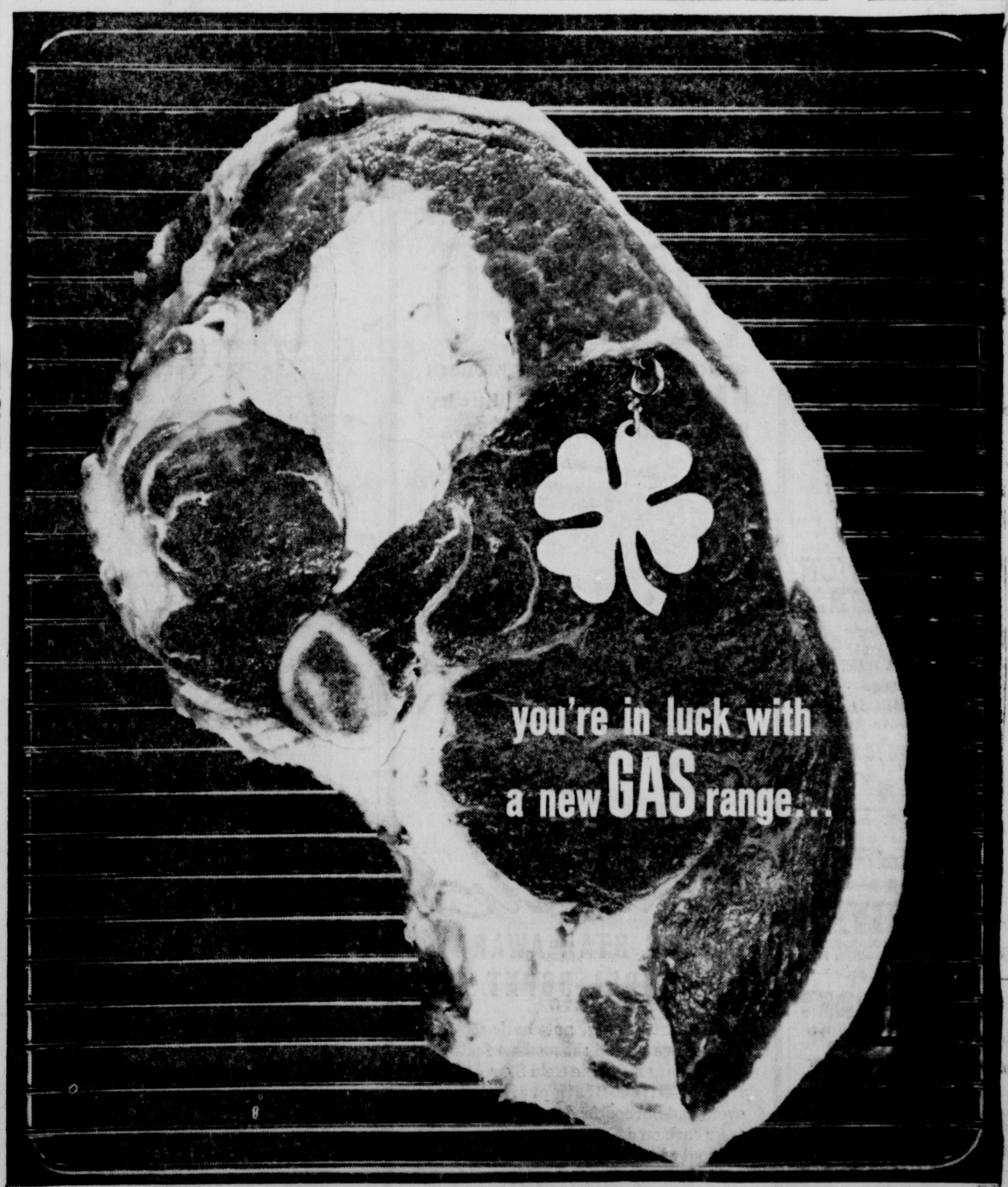

you're in luck with a new GAS range...

Now for a little flame-kissing!
(with the broiler door closed, please!)

Steak-lovers never object to this kind of smooching (exclusive with GAS).
It speaks of tenderness, deliciousness. And flame-kissing is smokeless — you can keep the broiler door closed. (Something you can't do with unloving non-gas broilers.)

That's just one lucky charm about GAS ranges. The new designs are gorgeous . . . cooler, cleaner, more economical than any other . . . fully automatic (ask about the new Cook 'n' Keep oven — latest marvel from GAS). Ready for a new GAS range? Then you're really in luck: they're on sale. Buy now and save!

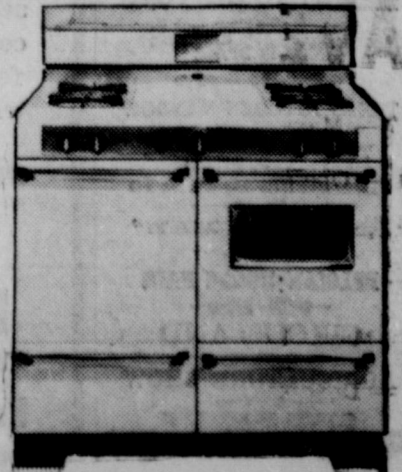

GAS APPLIANCE DEALERS lucky days gas range sale LONE STAR GAS COMPANY

FIRST BAPTIST CHURCH
 Rev. Haxton Brewer, Pastor
 108 W. Plummer
SUNDAY
 9:45 a.m.: Sunday School
 11 a.m.: Morning Worship
 6:15 p.m.: Training Union
 7:30 p.m.: Evening Service
TUESDAY
 9:30 a.m. & 1 p.m.: WMU

CARBON BAPTIST CHURCH
 Rev. Jimmy Turner, pastor
SUNDAY
 10 a.m.: Sunday School
 11 a.m.: Morning Worship
 6:30 p.m.: BTU
 7:30 p.m.: Evening Worship
MONDAY
 2 p.m.: WMU
WEDNESDAY
 7 p.m.: Prayer Service

UNITED PENTECOSTAL CHURCH
 208 N. Dixie
 Rev. Freddie Waldrep
SUNDAY
 9:45 a.m.: Sunday School
 11 a.m.: Morning Worship
 7:45 p.m.: Evening Service
WEDNESDAY
 7:45 p.m.: Prayer Meeting
SATURDAY
 7:45 p.m.: Pentecostal Conquerors.

INGROWN NAIL HURTING YOU?
 Immediate Relief!
 A few drops of CUTIBO® bring blessed relief from burning pain of ingrown nail. CUTIBO softens the skin underneath the nail, draws the nail to the cut and dissolves the barrier pain and discomfort. CUTIBO is available at all drug stores.



"BIG TEX" WELCOMES THE WORLD TO DALLAS
STATE FAIR OF TEXAS
OCT. 6-21

"EXPOSITION OF NATIONS"
 1962 TEXAS INTERNATIONAL TRADE FAIR
 PARADE OF NATIONS NIGHTLY
 2 FREE TRIPS TO EUROPE
 VIA 10 1/2 HOUR JET DALLAS-EUROPE
 PAN AM BRANIFF
 *Register World Exhibits Bldg., Dallas Downtown State Fair Box Office, or any Braniff/Pan American ticket office in Texas.

CARNIVAL
 AMERICA'S MAGICAL MUSICAL AWARD-WINNING BROADWAY HIT!
ICE CAPADES
 EXCITING 22ND EDITION
PAN AMERICAN LIVESTOCK EXPOSITION
1962 AUTOMOBILE SHOW
FREE HORSE SHOWS
FASHION SHOWS
"MAN IN SPACE"
TEXAS KITCHEN WINDOW
TELESTAR REPLICAS
CHILDREN'S BARNYARD
"ARTS OF MAN"
BELGIAN HORSE FAIR
CIRCUSLAND
AGRICULTURE SHOW
SKY REVUE

CHURCH NEWS

FIRST CHRISTIAN CHURCH
 Corner Olive & Lamar
SUNDAY
 9:45 Church School
 11:00 Morning Worship
 7:00 Evening Vespers
WEDNESDAY
 5:00 Junior Choir
 6:30 Adult Choir

CALVARY BAPTIST
 207 N. OAK ST.
SUNDAY
 10 a.m.—Sunday School
 11 a.m.—Morning Worship
 7 p.m.—Prayer Service
 7:30 p.m.—Evening Worship

ST. FRANCIS CATHOLIC CHURCH
 Rev. Joseph L. Van Winkle, C.I.C.M.
SUNDAY MASS
 1st and 3rd Sunday at 9:30 a.m.
 2nd, 4th and 5th Sunday at 11 a.m.
 Every Tuesday Mass at 6:30 p.m. Holy Days Mass at 7:15 a.m.

CARBON METHODIST CHURCH
 James W. Waller, Pastor
 Carbon
Sunday
 Sunday School 10:00 AM
 Morning Worship 1:00 AM

FIRST METHODIST CHURCH
 Wm. S. Fisher, Pastor
 215 S. Mulberry
SUNDAY
 9:45 a.m.: Church School
 10:55 p.m.: Worship Service
 6:15 p.m.: Youth Fellowship
 7 p.m.: Evening Worship
TUESDAY
 9:30 a.m.: W.S.C.S.
WEDNESDAY
 7:30 p.m.: Choir rehearsal
 Wesleyan Guild every 1st & 3rd Wednesdays
 Official Board Monday after 1st Tuesday
 Five Commissions—every 1st Monday

HOLY TRINITY EPISCOPAL CHURCH
 710 S. Seaman
 Rev. William Ralph Woods
Sunday
 9:30 a.m. Church School
 10:30 a.m. Morning Prayer
 10:45 a.m. Holy Communion and Sermon
Wednesday
 6:15 a.m. Morning Prayer
 6:30 a.m. and 10:30 a.m. Holy Communion
 5:30 p.m. Evening Prayer.

CHURCH OF CHRIST
 Corner of Plummer and Daugherty
SUNDAY
 9:30 a.m.—Bible Class For All Age Groups.
 10:20 a.m.—Morning Worship
 2:00 p.m.—Visitation of Shut-ins.
 6:00 p.m.—Young Peoples' Meeting.
 7:00 p.m.—Evening Worship.
WEDNESDAY
 9:30 a.m.—Ladies' Bible Class.
 7:00 p.m.—Prayer Meeting and Bible Study.

CHURCH OF THE NAZARENE
 Rev. Clarence Manners
 613 W. Main
Sunday
 10—Sunday School
 11—Morning Worship
 6:45 p.m.—N.Y.P.S.
 7 p.m.—Evening Services
Wednesday
 7 p.m.—Mid-week Prayer Service
FRIDAY
 Noon—Prayer and Fasting
 3:45 p.m.—Children Hour

ASSEMBLY OF GOD
SUNDAY
 9:45 a.m.: Sunday School
 11 a.m.: Morning Worship
 6:45 p.m.: Christ Ambassadors
 7:30 p.m.: Evening Service

OLDEN BAPTIST CHURCH
 Olden
Sunday
 Sunday School 9:45 AM
 Morning Worship 11:00 AM
 Training Union 6:00 PM
 Evening Service 7:00 PM
WEDNESDAY
 Prayer Service 7:30 PM

FLATWOOD CHURCH OF CHRIST
 Thurman Cartee, Pastor
 Flatwood
Sunday
 Sunday School 10:00 AM
 Morning Worship 11:00 AM
 Evening Service 7:00 AM

FIRST PRESBYTERIAN CHURCH
 Rev. Eugene Surface, Pastor
Sunday
 10:00 a.m. - Church School
 11:00 a.m. - Divine Worship
 12 noon - Monthly meeting of the Church Session on the Sunday after the first Wednesday.
Tuesday
 9:30 a.m. - United Presbyterian Woman meet on the first and the third Tuesdays of each month.

CHURCH OF GOD
 Corner Lamar and Valley
 Pastor
 Rev. Joe Downs
SUNDAY
 10 a.m.: Sunday School
 11 a.m.: Sermon
 6:45 p.m. Youth Fellowship
 7:30 p.m.: Sermon
WEDNESDAY
 7:30 p.m.: Prayer Service

BETHEL BAPTIST CHURCH
 Rev. Henry Littleton, Interim
SUNDAY
 9:45 a.m.: Sunday School
 11 a.m.: Morning Worship
 7 p.m.: Training Union
 8 p.m.: Evening Worship
WEDNESDAY
 6:15 p.m.: Primary teachers and officers meet
 7:30 p.m.: Midweek prayer
 8:15 p.m.: Choir practice

CHRISTIAN SCIENCE
Sunday
 9:45 a.m.: Sunday School
 11 a.m.: Sunday morning service.
Wednesday
 7:30 p.m.: Mid-week Service
 The public is cordially invited.

Five Games On Humble Radio Slate

Five Southwest Conference football games will be broadcast over radio Saturday by Humble Oil and Refining Company. In addition, Humble will co-sponsor the live telecast of the Texas-Oklahoma game.

The Arkansas-Baylor game will be broadcast at 1:45 p.m. over KWKC, Abilene; KBWD, Brownwood; WFAA-WBAP, Ft. Worth.

The Texas A&M-Florida game will be broadcast at 12:45 p.m. over KRBC, Abilene and KRLD, Dallas.

The Rice-Oregon game will be broadcast at 7:45 p.m. over KRLD, Dallas.

The TCU-Texas Tech game will be broadcast at 7:15 p.m. over KRBC, Abilene; KBWD, Brownwood; and WFAA-WBAP, Dallas, Fort Worth.

The Texas-Oklahoma game will be telecast at 1:30 p.m. over KRLD TV, Dallas and K-PAR TV, Sweetwater and Abilene.

MATTRESSES

Save up to 50% renovating choice of color and firmness. Complete bedding. Made and guaranteed by WESTERN MATTRESS CO., San Angelo. Phone MA 9-2689, Eastland and leave address.

Choose your Pharmacist as you would choose a doctor

NEVER TOO BUSY TO HELP
 When it concerns personal health needs and prescription service, we're never too busy to help. Turn to us for complete pharmaceutical aid.

CENTRAL DRUG
 MA 9-2681

HAMNER FUNERAL HOME
 Ben E. Hamner, Owner

Serving Eastland County since ambulance and funeral service. Our are oxygen equipped and air conditioned. Through our nation-wide connections other funeral directors, we can handle from any point in America. We offer the knowing that we can relieve the family burdens incident to any death away from

Eastland Dial MA

October Harvest of Value

DRESSES \$3.99
 Young dresses for every mood!

SPORTSWEAR ... \$1.99
 Tasty, Terrific, Thrifty, Blouses, Skirts, Tapered Pants

SWEATERS \$3.99
 High, wide Handsome. Orion. Many Colors. Sizes 36 to 46

LINGERIE
 Slips, Half-Slips & Shorty Shifts

HANDBAGS
 Marvelous Value, Terrific Styles

COSTUME JEWELRY
 Set ... Plus Tax

HOSIERY
 A free bonus gift in every box!

MODE O'DAY
 EASTLAND

SAVE \$40
 on this gorgeous new modern GAS range during "Lucky Days" sale at Lone Star Gas

Caloric GOLD STAR AWARD MODEL 56PXT

This smart-looking, automatic-cooking GAS range has all the modern features that qualify it for the Gold Star Award. Burner-with-a-Brain prevents boil-overs and burned foods — lets you turn your back on delicate sauces, bacon, etc. without worrying about scorches. New 140° keep-warm setting keeps foods serving-hot for hours without over-cooking. See the many other wonderful features of this beautiful model. And what a saving!

REG. PRICE \$279 CALORIC 56PXT
SALE PRICE \$237¹⁵
 WITH TRADE-IN PLUS TAX

Now at LONE STAR GAS Showrooms!

CHEVROLET

NOW...GO CHEVROLET FOR ONE-STOP SHOPPING IN '63 IT'S EXCITING!

This is about the best thing that's happened to buying cars since Chevrolet started building them—four entirely different kinds of cars to choose from at your Chevrolet dealer's One-Stop Shopping Center. If you're a luxury-lover, you'll probably want to go no further than those 13 plush new Jet-smooth '63 Chevrolets. Want to give your budget an even bigger break? Step over and see what's new with those 10 nifty models of the '63 Chevy II. Or maybe you've been eyeing sports-car caps, in which case have a go at a sporty new '63 Corvair (8 of them, including three snazzy bucket-seat Monzas and those big Greenbrier Sports Wagons). There's even something for the all-around sports-car set—the daring Corvette Sting Ray. Picking a new car has never been easier. (Unless you'd like to own them all!)

FULLEN MOTOR COMPANY INC.
 305 E. MAIN EASTLAND PHONE MA 9-2676