

WRONG DRIVE ON FRONT  
DRIVE ON FRONT  
THURSDAY, NOV. 8

ram

## The Maverick Mainstays...



JIMMY MOYLAN  
... 'plunger'



JOE COOPER  
... quarterback



RAY EDWARDS  
... 'tackle-getter'

HERE AT 7:30

## Fabled Annual Bulldog Grid Dual On Tap Friday for Mavs, Fans

Eastland fans are counting on the Mavericks to put the frosting on this season's football cake Friday night with a victory over the long-rivaled Ranger Bulldogs.

The game will be played in Maverick Stadium beginning at 7:30 p.m. and is expected to attract rooting spectators from both towns in standing-room-only capacity.

The Eastland fans have had an exceptional year.

After a lack-luster year last season with ten starts and ten defeats, the fans were doubled in spades at the beginning of this season.

Four straight victories put the Mavericks in the number one spot with everybody in town.

Then, as is the case with just about any team in any season, the Mavericks began to lose.

DeLeon handed them their first loss in the last non-district game of the season.

When district play got underway with Baird the following week, Eastland not only lost, but also lost the services of its clicking quarterback, Tommy Beck.

Even though a few fair-weather fans began to sing the blues, the majority were true, and stood firm behind the Mavs, expecting no easy going with such teams as Baird and Albany.

The fans had the wind knocked out of their sails last week when Cross Plains laced one on the locals.

Some have said that over-confidence got the best of the boys.

But this is the week. About four out of five fans would probably tell you, that the season will be a total success, if Eastland beats Ranger. It's the last home game of the season.

## Turkey Dinner To Be Served By Local WSCS

Ladies of the Women's Society of Christian Service of the First Methodist Church in Eastland will serve their annual turkey dinner Friday from 11 a.m. until 1 p.m. in the fellowship hall of the church.

Tickets are \$1.25 per plate and may be bought from any W.S.C.S. member or at Smitty's Jewelry on the square.

The public is invited to eat turkey dinner with all of the trimmings with the W.S.C.S. members.

## Rev. Joe Downs To Be Thanksgiving Speaker

Plans for the annual Thanksgiving services were made by members of the Eastland Ministerial Association when they met Monday at 8 a.m. in the White Elephant.

Rev. Joe Downs of the Church of God in Eastland will be principal speaker for the services to be held Wednesday, Nov. 21, in the First Methodist Church here.

The special program was outlined as the following: Prelude—Patricia Liles; Call to Worship—Choir; Hymn, "We Gather Together"; Invocation—Rev. W. S. Fisher.

The two teams share the cellar in district play and it will be a climb Friday night, to see who gets left.

Ranger has won one, lost two, and the records would indicate, are favored. In district play, Ranger has netted 40 points, their opponents, 77. Eastland has amassed only 28 points to their opponent's 94 in the four district outings.

For the season though, Eastland has made 152 points, their opponents, 150, while Ranger has added only 65 to compared to 142.

Big district game of the week will be at Albany when the Lions take on the Baird Bears. Baird fell to Clyde in a surprise last week.

Then, as is the case with just about any team in any season, the Mavericks began to lose.

DeLeon handed them their first loss in the last non-district game of the season.

When district play got underway with Baird the following week, Eastland not only lost, but also lost the services of its clicking quarterback, Tommy Beck.

Even though a few fair-weather fans began to sing the blues, the majority were true, and stood firm behind the Mavs, expecting no easy going with such teams as Baird and Albany.

The fans had the wind knocked out of their sails last week when Cross Plains laced one on the locals.

Some have said that over-confidence got the best of the boys.

But this is the week. About four out of five fans would probably tell you, that the season will be a total success, if Eastland beats Ranger. It's the last home game of the season.

When district play got underway with Baird the following week, Eastland not only lost, but also lost the services of its clicking quarterback, Tommy Beck.

Even though a few fair-weather fans began to sing the blues, the majority were true, and stood firm behind the Mavs, expecting no easy going with such teams as Baird and Albany.

The fans had the wind knocked out of their sails last week when Cross Plains laced one on the locals.

Some have said that over-confidence got the best of the boys.

But this is the week. About four out of five fans would probably tell you, that the season will be a total success, if Eastland beats Ranger. It's the last home game of the season.

When district play got underway with Baird the following week, Eastland not only lost, but also lost the services of its clicking quarterback, Tommy Beck.

Even though a few fair-weather fans began to sing the blues, the majority were true, and stood firm behind the Mavs, expecting no easy going with such teams as Baird and Albany.

## DISTRICT 10-A

### Last Week's Results

Albany 46, Ranger 14  
Clyde 7, Baird 6  
Cross Plains 12, Eastland 0

### THE STANDINGS

(Season)

Team	W	L	T	Pct.	For	Ag.
Baird	7	1	0	.875	226	65
Clyde	6	2	0	.750	173	90
Albany	5	3	0	.625	208	124
Eastland	4	4	0	.500	152	150
Ranger	3	4	1	.438	65	142
Cross Pl.	1	7	0	.125	38	183

### (District)

Team	W	L	T	Pct.	For	Ag.
Albany	3	0	0	1.000	118	40
Baird	2	1	0	.667	76	35
Clyde	2	1	0	.667	60	34
Cross Pl.	1	2	0	.333	26	58
Ranger	1	2	0	.333	40	74
Eastland	0	3	0	.000	28	94

### This Week's Games

Baird at Albany  
Cross Plains at Clyde  
Ranger at Eastland

## Nine Families Are Welcomed During October

Nine new families moved to Eastland during the month of October from Arlington, Merkel, Big Spring, Lamesa, Abilene, Tuscola, Lubbock and Ranger.

Mr. and Mrs. O. G. Watkins and four children, formerly of Arlington, are making their home at 501 E. Sadosa. Mr. Watkins is manager of the Goodyear Service Store here.

Rev. and Mrs. H. B. Terry and son are presently residing at 710 W. Patterson. Rev. Terry is pastor of the Bethel Baptist Church. The Terry family moved to Eastland from Tuscola.

Former residents of Merkel, Mr. and Mrs. J. H. Windland have purchased a home at 203 S. Emmerman. Mr. Windland is employed with the Sinclair Oil Company.

Mr. and Mrs. J. A. Thewagner and two daughters moved to Eastland from Big Spring and are living at 807 W. Moss. Mr. Thewagner is a State Highway Patrolman with the Department of Public Safety.

Mr. and Mrs. A. P. Fambrough, former residents of Lamesa, are making their home at 303 S. Connellee. Mr. Fambrough is associated with the All Steel Gates and Panel Company.

Rev. and Mrs. A. K. Lovelady and five children moved to Eastland from Abilene and are making their home at 701 S. Lamar. Rev. Lovelady is pastor of the Assembly of God Church here.

Former residents of Lubbock, Mr. and Mrs. A. R. Swift and two children are now residing on the Carbon Highway. Mr. Swift is employed with Texas Electric Service Company.

Moving to Eastland from Ranger were Mr. and Mrs. D. R. Ford, both retired. They have purchased a home at 209 S. Virginia.

Mrs. Janie Lawson and three children, formerly of Lamesa, are making their home at 401 S. Oak. Mrs. Lawson is associated with Josephine's Beauty Salon.

## Bailey Sweeps County Judge Race; Demos Carry County With Connally

## AFTER JAN. 1 Hussey Murder Trial Not Due This Year

Nathan Curry will most likely have Christmas dinner at Gatesville.

It will probably be after the first of the year before this area once again becomes the focal point of the state with the unfolding of the Hussey murder trial.

Questions concerning the trial are almost as numerous as those surrounding the murder of the church secretary in Cisco last year.

A grand jury isn't expected to be called to consider the case until sometime in December.

Earlier it had been believed that the grand jury would convene in November.

Indictments coming out of the grand jury hearing in 91st District Court here, and the ensuing proceedings are open game for speculation.

The body of Mrs. Florence Hussey, 53, was found face down in a pool of blood on her living room floor in Cisco on June 29, 1961. She had been beaten and stabbed 14 times.

Nathan Curry, a 16-year-old neighbor boy, was tried shortly after the murder by a closed-door juvenile court and declared a delinquent child by reason of having committed an act of burglary on or about June 28, 1961, at Mrs. Hussey's home.

Young Curry has since been at the Gatesville School for Delinquent Boys, where he celebrated his 17th birthday in July.

The State has the right and could, if the prosecution so elected, leave the youth at the state school for four more years. He will be 21 in that many years.

Delay in conveying the grand jury is believed to stem from several reasons.

Not the least of which is the understanding that should the youth be indicted, he could be brought back to this county on a bench warrant, and thereafter released from custody on bond.

Bond would likely be in the neighborhood of from \$5000 to \$10,000, since the case is not of a capital nature due to the boy's age at the time.

A murder charge was filed against Curry in Eastland County in July, and the youth made a statement concerning the murder at that time.

The charge was later dismissed and replaced with the burglary count.

Public officials are reluctant to have him free on bond because the case drew so much publicity last summer, and it is feared that there might be some type of incident before the trial could be held.

It has been suggested that the boy's parents, Mr. and Mrs. Pete Curry of Cisco, might attempt to get the boy back into school in Cisco should he be released on bond.

The family, long-time operators of a grocery store on Ave. D in Cisco, have engaged John Watts, an Odessa lawyer, to represent the youth, it is reported.

Watts has been in Eastland County recently and is reported to have had a special investigator at work.

The Curry's have closed their Cisco store.

A request for a change of venue is considered to be among one of the certain pleadings.

## Annual Barbecue Dinner Saturday

Women of the First Baptist Church (colored) will hold their annual barbecue turkey dinner and bake sale Saturday in the annex of the church on North Lamar.

Democratic Nominee Scott Bailey carried every voting box in the county except his win in opponent's home town, to write the county judge's position by almost a three-to-one victory.

Bailey, a school teacher and former state representative, polled 3,495 votes against former publisher O. H. Dick of Olden, who got only 1,196, according to unofficial returns.

The county joined the majority of the rest of the state in helping elect Democratic Candidate John Connally over Republican Jack Cox.

Connally got 2,683 votes in this county compared to Cox's 2,108.

The county judge's race was assured for Bailey throughout the vote count as Dick failed to show strength from any box, except in his own small Olden box throughout the evening count.

Bailey announced near the end of the count: "This victory truly belongs to the people. I am deeply grateful to all who have helped me to gain the honor of being the next County Judge of Eastland County. I accept this honor in the name of every citizen. It will be my sincere desire to prove worthy of the Democratic Party and of the American way of life that we are privileged to enjoy."

Dick has not announced his plans for the future.

Box by box, the vote went like this: EASTLAND—Connally, 512; Cox, 560; Bailey, 621; Dick, 406.

RANGER—Connally, 540; Cox, 270; Bailey, 698; Dick, 91.

OLDEN—Connally, 95; Cox, 66; Dick, 130; Bailey, 39.

GORMAN—Connally, 211; Cox, 231; Bailey, 336; Dick, 100.

CARBON—Connally, 101; Cox, 55; Bailey, 133; Dick, 21; Bennett, 3.

DESDEMONA—Connally, 68; Cox, 50; Bailey, 90; Dick, 26.

KOKOMO—Connally, 14; Cox, 25; Bailey, 25; Dick, 11.

RISING STAR—Connally, 266; Cox, 132; Bailey, 304; Dick, 91.

PIONEER—Connally, 40; Cox, 11; Bailey, 47; Dick, 2.

NIMROD—Connally, 20; Cox, 8; Bailey, 29; Dick, 0.

CISCO—Connally, 748; Cox, 623; Bailey, 1,060; Dick, 295.

SCRANTON—Connally, 19; Cox, 2; Bailey, 22; Dick, 0.

ABSENTEE—Connally, 49; Cox, 75; Bailey, 91; Dick, 23.

Election workers in this county, as over the state, had problems in multiples of 14—specifically with the 14 constitution amendments which were a part of this General Election ballot.

Working way into the night, the vote counters in many cases decided to call it a day and come back later. This was reflected state-wide in the slow returns from the Texas Election Bureau.

Total vote strength for Eastland County appeared to be somewhere near 4,700 in this off-year election.

Eastland showed almost 1,100 votes; Ranger about 800; Cisco about 1,300.



SCOTT BAILEY

## TESCO Office Staff Latest UF 100%ers

Members of the Texas Electric Service Company office crew in Eastland are the latest 100%ers in the United Fund campaign with a total of \$300,000.

Net profits from the Olden basketball game was \$63.61 and for the Carbon game was \$45.00. A total of \$7.00 was turned in at a later date.

Total amount for the United Fund campaign at the present time is \$6,415.61 of the \$7,300.00 goal.

## Rotary Hears Of 'Needed Men'

"There is enough spiritual dynamite in your community to turn the world upside down," the Eastland Rotary club was told Monday.

Speaker was the Rev. H. K. Neeley, pastor of the First Baptist Church of Rising Star, who is evangelist for the fall revival now in progress at the First Baptist Church here.

"There is too much criticism of our country," he began his talk, "and I'd like to put in some good words for this nation."

He told the Rotarians that much of the criticism comes from pulpits, and that in his opinion, what the country needs, is "better men."

Three types of better men, he suggested.

"We need men of purpose who have a true sense of destiny. There is too much conformity," he said.

And we need men who stand firm behind a heritage of freedom, he pointed out, and we need men with deep, religious faith.

Also guest of the club Monday was Wayne Nance who is song leader for the revival.

## Now Showing At The MAJESTIC IN EASTLAND "Naughty Marietta" FREE PASSES

To Those Who Find Their Names Set Bold Face Type Among The CLASSIFIEDS!

Revival  
Schedule  
Revised

of revival services at the First Baptist has been announced for other activities in Eastland.



EV. H. K. NEELY  
Evangelist



WAYNE NANCE  
Song Leader

Members Of Contest Announced

of the Kick-Punt contest, an annual event by the Ford Motor Co., were announced this week according to age groups.

Group 7, Kenneth James, first; Bobby Nixon, second; and James Martin, third.  
Group 8, James Ricky, first; Bobby Nixon, second; and James Martin, third.  
Group 9, Rocky May, first; Shane Fox, second; Phillip Smith, third.  
Group 10, Danny first; Randy Dean, second; and Danny L. third.  
Group 11, Mark Edward first; Joe Roger Berry, second; and Ross Miller, third.

PREYSCHLAG Insurance Agency presents the WEATHER NEWS WARM AND COOLER Unsettled

# EASTLAND TELEGRAM

Eastland County Record established in 1931, consolidated August 31, 1951. Chronicle established 1887, Telegram established 1928. Entered as second class matter at the Post Office in Eastland, Texas under the Act of Congress of March 3, 1879.

Published Semi Weekly—Thursdays and Sundays  
By Eastland County Newspapers, Inc.  
H. V. O'BRIEN, Editor

One Week by carrier in city .15  
One month by carrier in city .65  
One year by mail in county 2.95  
One year by mail out of state 6.95

NOTICE TO PUBLIC—Any erroneous reflection upon the character, standing or reputation of any person, firm or corporation which may appear in the columns of this newspaper will be gladly corrected upon being brought to the attention of the publishers.

## 4-H Achieve Dinner Set Saturday Night

"4-H Harvest Time" will be program theme for the annual 4-H Achievement Banquet to be held Saturday evening at 7 o'clock in the Cisco Junior College Cafeteria. The banquet will honor 4-Hers who did outstanding work in 4-H last year. Highlight of the banquet will be presentation of the Gold Star Boy and Gold Star Girl, highest award in Eastland County. Names of the boy and girl will not be revealed until Saturday night. Certificates of service will be presented to those members who completed record books last year. Special awards will also be given in agriculture and home economics. Awards will be presented by County Judge B. M. Bennett of Gorman. Rodney Harrelson of Nimrod, 4-H County Council chairman, will be master of ceremonies at the banquet. Other special guests will also be present.

Read the Classifieds

## RIISING STAR NEWS Beverly Hamlett Wed To Donald Lee Perry

Miss Beverly Wanette Hamlett of Kermit and Donald Lee Perry of Odessa were married in a double ring ceremony held Saturday at 7 p. m. in the Community Church of Kermit.

Rev. Southern, minister of the Eastside Church of Christ, officiated.

The bride is the daughter of Mr. and Mrs. Vernon Hamlett of Kermit, formerly of Rising Star, and the bridegroom is the son of Mrs. J. A. Abbott of Mineral Wells and L. V. Perry of Kermit. "Doc" Hamlett and Lee White, both of Rising Star, are grandfathers of the bride.

Mrs. Fred H. Hudson, accompanied by Mrs. Richard Horner, organist, sang "Because" and "I Love You Truly" as prenuptial selections. Given in marriage by her father, the bride wore a floor length gown of white satin, accented by reembodyed Alencon lace, designed with an empire princess silhouette featuring a bateau neckline and bracelet length sleeves. Her shoulder length veil of silk illusion fell from a satin and lace pill box hat. The bride's bouquet was a white orchid encircled with white

frenched mums and streamers.

Mrs. Glen Carey of Fayetteville, Ark., was her sister's matron of honor. She chose a gold satin dress with matching pill box hat and brief circular veil. She carried a colonial bouquet of Talisman roses.

Jim Biggs of Kermit was best man and ushers were Bill Rusk of Plainview, Joe Watson, J. H. Babcock and Jimmy Morris of Odessa.

The wedding reception was held in the church parlor following the ceremony. A miniature bride and groom topped the triple tiered wedding cake decorated in green and white, the bride's chosen colors. The serving table was centered with the bride's bouquet and the matron of honor's bouquet and complimented with crystal appointments.

For her wedding trip, the bride chose an imported white knit suit with Spanish red embroidered detail and white and Spanish red accessories.

Mrs. Perry is a senior home economics major at Texas Tech, where she is a Pi Beta Phi and a member of Phi Upsilon Omicron, honorary

home economics fraternity. She is a graduate of Kermit High School. Her husband is also a graduate of Kermit High School and attended Odessa College and Abilene Christian College. He is presently associated with Pacific Finance Corporation of Odessa. The couple will be at home in Odessa where Mrs. Perry will continue her college work at Texas Tech.

A beef cattle short course for adult farmers in the Rising Star area is being sponsored by the Rising Star High School Vocational Agricultural department November 5-8, according to H. L. Geyer, teacher.

Instructor will be George Garretson, beef cattle specialist with the Vocational Agricultural Division of the Texas Education Agency and the Department of Animal Husbandry at Texas A&M, where he received major technical training in animal husbandry and other related fields.

"The short course will deal primarily with methods of producing beef at lower cost and the way of producing the kind that Mrs. American Housewife wants to buy," Mr. Garretson said.

## Staff News

Mr. and Mrs. Roy White of Caddo and his sister, Mrs. O. T. Hazard, visited with Mrs. Agnes White and other relatives in Belton Sunday and also visited the old homestead.

Mr. and Mrs. Chester Henderson spent the weekend with their son, Chester Henderson Jr., and children, Linda and Patty, and Mrs. Henderson's sister, Mrs. Era Slaughter in Abilene.

Mr. and Mrs. W. T. Duncan visited with her brother, Mr. and Mrs. Gammill, and family and other relatives in Rochester last Sunday.

Mrs. M. A. Abel and Mrs. O. T. Hazard were in Breckenridge and Cisco last Thursday.

Mr. and Mrs. E. E. O'Keefe spent two days last week with his parents, Mr. and Mrs. J. D. O'Keefe in Rochester.

Mr. and Mrs. Cecil White of San Angelo came down Tuesday for the funeral services of Mrs. Tom Schmieck of Abilene and spent the night with his brother, Mr. and Mrs. Wayne White.

Mr. and Mrs. George Wyma of Breckenridge are visiting part of this week with his cousin, Mrs. M. A. Abel.

Mr. and Mrs. I. C. Maupin and S. O. Maupin, all of Rafter, were fishing on Lake Leon Tuesday after having returned from a 10 day hunting trip in Colorado. They reported that they were successful in getting their limit of deer.

Mr. and Mrs. Joe Bond and a party from Olden were fishing and picnicing on Lake Leon Sunday. They reported taking a 23 pound yellow cat off the trot line and caught a nice string of channel cat and bass also.

Mr. and Mrs. Walter Dunca were Ranger visitors Monday.

Mr. and Mrs. E. J. Seard of Fort Worth spent several days at their lakeside home in Staff Village last week.

## Hospital News

Ella Cynthia Dean, medical, Rising Star  
Vernie M. Allen, medical, Cisco  
Mrs. W. A. Justice, surgical, Rose Marie Wilson, medical, Comanche  
Mrs. Eva Lou Taylor, medical, Albany  
Mrs. Julia Martin, medical, Ranger  
Mrs. Lee Graham, medical, Ranger  
Joseph M. Hearn, medical, Oscar Meroey, medical, Cisco  
Charles Harlow, medical, A. L. Mathis, medical, Wanda McDonald, surgical, Flossie Pearl Smith, surgical, Gary Lee Lowrance, medical, Cisco  
Sally Taylor, medical, Cisco  
Lora Norris, accident, Jacob C. Sims, surgical, Olden  
William H. Ervin, medical, Cisco  
Glenn W. Gooch, medical, Cisco  
Emma Welch, medical, R. C. Adams, medical, W. L. Poe, medical, Elbert W. Gourley, medical, Mary Jane Brown, surgical, Olden  
Mrs. Myrtle McNatt, medical, A. n Roberts and baby boy, Woodson  
Robert Hill, medical, Leland Greer, medical, Alice Smith, medical, Myra Mason, medical, Grady Pinkin, medical, Virginia Lee and baby Girl, Rising Star

## Reception To Honor Couple on Anniversary

Mr. and Mrs. J. L. Brashears will celebrate their 65th wedding anniversary with a reception Friday, Nov. 23, from 1:30 to 3 p.m. in their home at 601 S. Mulberry.

Mr. Brashears was born and spent his entire life in Eastland County. He was married to Miss Purdie Cooper in 1896. Mrs. Brashears was born in Wayne County, Kentucky and came to Texas in 1850. Mr. Brashears retired as a farmer in 1949. Attending the reception will be the honored couple's six children: Mrs. and husband of Joe Niver and Pampa, B. M. Borger, Mrs. and husband of B. W. Barrow and Fort Myers, Fla. Charles Alford and Dallas. All friends of the couple are invited to attend.

Read Classifieds

## Eastland Discount Store

NO. 1 NO. 2 NO. 3 and OUTLET STORE offer you great savings during GIGANTIC STOCK

## Liquidation Sale

Auctions will continue through November, to be held each Saturday at The Shoe Store. \$10 in auction money given on every \$100 in any of our 4 stores.

## COME IN TODAY SHOP AND SAVE

**Banquet Frozen**

**Mexican or Enchilada DINNERS** 3 12-Oz. Pkgs. \$1.00

**SOMERDALE Frozen**

**Cut Corn or Green Peas** 10-Oz. Package 13c

**FLYING JIB Frozen**

**Breaded Shrimp** 10-Oz. Package 59c

**BOOTH Frozen**

**Perch** Pound Package 49c

ZEE Assorted Toilet Tissue 4 Roll Pack 33c

BAMA Strawberry Preserves 18-Oz. Tumbler 39c

ZEE Sandwich Bags 30-Ct. Pkg. 10c

WAPCO Sour, Dill, Kosher Dill Pickles Quart Barrel 29c

NABISCO Premium Crackers Pound Box 31c

EL CHICO Tamales 300 Can 21c

LIBBY'S Potted Meat Reg. Can 10c

GEBHARDT'S Plain Chili 300 Can 39c

**NAPKINS** SUPER SAVE SPECIAL! 10c

ZEE White or Assorted 80-Ct. Pkg.

PRICES GOOD THROUGH SATURDAY, NOVEMBER 10

**GOLDEN RIPE Bananas** 2 Lbs. 25c

Rath Blackhawk Sausage 1-lb. bag 39c 2-lb. bag 75c

RATH BLACKHAWK Smokies Lb. 59c

GOUCH BLUE RIBBON Franks Lb. 45c

BABY BEEF Club Steak Lb. 89c

BABY BEEF Loin Steak Lb. 89c

**Let's Go Save at Super Save**

QUANTITY RIGHTS RESERVED

SWANSDOWN White, Yellow, Davis Food CAKE MIXES Reg. Box 25c

CAMPBELL'S TOMATO SOUP Reg. Can 10c

ZEE WAXED PAPER 100-Ft. Roll 19c

DETERGENT Tide Reg. Box 32c

DETERGENT Oxydol Reg. Box 32c

DETERGENT Cheer Reg. Box 32c

Premium Duz Starter Size 59c

MAXWELL HOUSE or WHITE SWAN COFFEE 59c

Pound Can

**SALAD WESTERN GOLD DRESSING** Quart Jar 33c

IMPERIAL Powdered or Brown SUGAR 2 Pound Boxes 27c

WHITE SWAN PUMPKIN 300 Can 10c

WESTERN GOLD Grade "AA" Caged EGGS Medium Dozen 49c

LIGHT CRUST FLOUR The Best Flour Money Can Buy! 5-Pound Box 49c

DETERGENT TABLETS Giant Box 79c

CASCADE DISHWASH 20-Oz. Box 45c

DETERGENT IVORY LIQUID 22-Oz. Plastic 63c

DETERGENT JOY LIQUID 22-Oz. Plastic 63c

MR. CLEAN HOUSEHOLD CLEANER 28-Oz. Bottle 69c

DETERGENT SPIC & SPAN Reg. Box 29c

COMET CLEANSER Giant Can 23c

DERMA FRESH Lotion Plus Tax 98c Size 68c

TOOTH PASTE Economy Size 89c Size 43c

CONCHO Cut Green Beans 2 303 Cans 25c

WHITE SWAN Strained or Whole Cranberry Sauce 16-Oz. Can 19c

KOUNTY KIST Green Peas 303 Can 15c

DOWNY Fabric Softener 17-Oz. Plastic 45c

**SHORTENING** WHITE SWAN 3-Pound Can 59c

**SLICED BACON** LB. 59c

RATH CEDAR FARM THICK

**SLICED BACON** 2 LBS. 89c

PASCAL

Celery Large Stalk 15c

**MacMOY'S Super Save** Home Owned—Home Operated 400 S. Seaman

RUSSET Potatoes 10 Lbs. 49c

## Couple Will Observe Date

Mr. and Mrs. D. Lewis will celebrate their Golden Wedding anniversary Wednesday, Nov. 14.

Mrs. Lewis is the former Miss Nannie Cayce. The honored couple will not hold an open house but their friends are invited to drop by on Sunday, Nov. 11.

**YOUR CHOICE—\$199**

**RCA VICTOR TABLE MODEL TV**

Powerful "New Vista" TV  
232 sq. in. picture (23" overall)  
22,500 volt of picture power  
CONDENSED SAFETY GLASS

—OR—

**RCA VICTOR**

TOTAL SOUND STEREO WITH AM-FM RADIO plus FREE 10 STEREO LP ALBUM!

\$50.00 VALUE

**ROBERTSON TV SALES & SERVICE**  
S. E. Corner of Square Ph. Main 9-1625

**Dollar-Saving Value in a Breathtaking Package**



**NEW STYLE TO DELIGHT YOU! ROCKET ACTION TO EXCITE YOU!**

Crisp new styling is only a clue to the appeal of the Oldsmobile Dynamic 88. Oldsmobile's lowest-priced full-size series, it boasts a 280-h.p. Rocket V-8... four-coil-spring comfort... plus the quality you look for in a car labeled "Oldsmobile"! Check a Dynamic 88 for size (and value) at your Oldsmobile Dealer's today!

**Dynamic 88**

**OLDSMOBILE**

There's "SOMETHING EXTRA" about owning an Oldsmobile!

SEE YOUR LOCAL AUTHORIZED OLDSMOBILE QUALITY DEALER

**PIPKIN OLDS-CADILLAC**  
314 W. MAIN STREET MAIn 9-2636



Thrifty Cut Baby Beef

# STEAK

Delicious  
ROUND  
OR  
SIRLION

**79** Lb.

Tender - Juicy  
T-BONE

**99** Lb.

Thrifty-Cut-Piles Peak or  
**RUMP ROAST**

Hormel Dairy Brand  
**SLICED BACON**

29¢

Taste O Sea  
**Catfish Fillets**

Lb. Pkg.

**59¢ Plain Chili**

2 No. 300 Cans **69¢**

Underwood's Frozen  
**Bar-B-Q Chicken**

14-Oz. Pkg.

**79¢ Pinto Beans**

2 Lb. Pkg. **19¢**

**PEACHES**

Libby's-Yellow  
Cling-Halves or Slices

**4** No. 2 1/2 Cans **\$1.00**

**GELATIN**

Royal All  
Flavors

**6** 3 Oz. Pkgs. **49¢**

**BISCUITS**

Food Mart Sweet Milk or  
Buttermilk

**7** Cans **49¢**

**Cake Mixes**

Jiffy-White-  
Golden Yellow or  
Devil's Food

**5** 9-oz. Boxes **49¢**

**Cake Frostings**

Jiffy-White-  
or Choc. Fudge

**5** 7 1/2-oz. Boxes **49¢**

# WORTH

# FOOD MART

The SURE SIGN OF QUALITY!



Delicious  
Baby Beef

Lb. **69¢**

**ARMOUR FRANKS**

Lb. Pkg. **55¢**

1 LB. PACKAGE

**49¢**



- Fruit Juice** 46-oz. Can **29¢**
- Canned Vegetable Assortment** Can **19¢**
- Beans** 2 303 Cans **29¢**
- Apple** 2 No. 1 Cans **35¢**
- Paper** 100 Foot Roll **21¢**
- Bags** 50 Ct. Pkg. **29¢**
- Peel** 1-Lb. Pkg. **63¢**
- Cake Mix** 16-oz. Pkg. **61¢**
- Salmon** No. 1/2 Can **65¢**

- HEAVY DUTY Kaiser Foil** 18-Inch x 25 foot Roll **59¢**
- FLEISCHMANN'S CORN OIL** 2 1-Lb. Pkg. **69¢**
- Margarine** 2 1-Lb. Pkg. **69¢**
- Early June Peas** 6 No. 303 Cans **79¢**
- Charcoal** 10 Lb. Bag **49¢**
- Shoe Polish** Liquid or Paste Each **49¢**
- Cinnamon Crisp** 14 1/2 oz. Box **39¢**
- Crackers** 12 oz. Box **35¢**
- Choice Toilet Soap** 2 Regular Bars **39¢**
- Choice Toilet Soap** 2 Bath Bars **49¢**

**Orange Juice** Libby's (12-oz. Can 39¢) **2** 6-oz. Cans **39¢**

**Potatoes** Ore-Ida-Frozen-French Fries or tater tots **1-Lb. Pkg. 29¢**

**CREST Tooth Paste** Family Size **57¢**

**ANTISEPTIC Listerine** 7 oz. Bottle **37¢**

**SUPER-ANALIST Cough Syrup** Reg. Size **79¢**

**CHEESE SPREAD** CHEF'S DELIGHT **2 LB. BOX 69¢**

**FRISKIES**

Dog Food or Chicken Dinner Cat Food

**6** 1-Lb. Cans **79¢**

Will be Singing Favorites

**S&H GREEN STAMPS**

**LAKE SHORE SHOW**

Monday Night (Nov. 11 On Channel 5 TV)

- APPLES** Rome Beauty Extra Fancy Lb. **15¢**
- PEARS** Extra Fancy Lb. **19¢**
- POTATOES** Russet-Large Select - Bakers Lb. **8¢**
- GRAPEFRUIT** Florida Red Lb. **10¢**
- Rutabagas** WAXED CALIFORNIA Lb. **5¢**
- Fresh Dates** 12 oz. Pitted 10 oz. unpitted Each **35¢**
- Potatoes** Cello Bag **29¢**
- Potatoes** Lb. **10¢**

**FREE TICKETS !!**

To Moslah Temple's  
**SHRINE CIRCUS**

As Guest of WORTH FOOD MART

Just Save \$35. In Our Cash Register tapes and exchange them at any Worth Food Mart for a ticket to Moslah Temple's Shrine Circus - Will Rogers Coliseum - Fort Worth, Texas

**YOUR CHOICE OF THREE TREMENDOUS PERFORMANCES**

**THURSDAY** November 22 - 8 P. M.

**SATURDAY** November 24 - 10 A. M.

**SATURDAY** December 1 - 3 P. M.

- Dressing** 8 oz. **29¢** 16 oz. **33¢**
- Mince Meat** None Such 9 oz. Pkg. **25¢** 28 oz. Jar **49¢**
- DETERGENT VEL** Giant Box **75¢**
- Detergent LIQUID VEL** Quart Plastic Btl. **89¢**
- Vel-O-Matic** For Automatic Dishwasher 20 oz. Box **45¢**
- Ajax Cleaner** with Ammonia Large Bottle **39¢**
- Vienna Sausage** Swift's 4 oz. Cans **41¢**
- PICKLES** Green Beauty 22 oz. Sour - Dill **29¢** Kosher Dill Hamb. Dill Chips

**CLIP AND SAVE!**

50 BONUS S&H GREEN STAMPS

With This Coupon and Purchase of A Six Bottle Carton of Pepsi Cola

Void After Sat., Nov. 10, 1962

**WORTH FOOD MART**

**CLIP AND SAVE!**

50 BONUS S&H GREEN STAMPS

With This Coupon and Purchase of A 5 Lb. Box of Light Crust Flour

Void After Sat., Nov. 10, 1962

**WORTH FOOD MART**

**CLIP AND SAVE!**

50 BONUS S&H GREEN STAMPS

With This Coupon and Purchase of 28 oz. Pkg. of Betty Crocker Pancake Mix

Void After Sat., Nov. 10, 1962

**WORTH FOOD MART**

**CLIP AND SAVE!**

25 BONUS S&H GREEN STAMPS

With This Coupon and Purchase of A 32 oz. Bottle of Lady Betty Prune Juice

Void After Sat., Nov. 10, 1962

**WORTH FOOD MART**

**CLIP AND SAVE!**

25 BONUS S&H GREEN STAMPS

With This Coupon and Purchase of A 12 1/2 oz. Pkg. Appian Way Pizza Pie Mix

Void After Sat., Nov. 10, 1962

**WORTH FOOD MART**

# SELL AND PROFIT... BUY AND SAVE... GET A BETTER JOB... HIRE GOOD HELP!

## Read and Use the Want Ads!

### CALL MA 9-1707

**• FOR RENT**

FOR RENT: This space, to be used by person wanting to buy, sell, rent or buy. Telegram classifieds don't cost—they pay, tfe.

FOR RENT: Three bedroom unfurnished house, 302 S. Connellee, Phone MA 9-1522. tf

**Murphy Slatton**

FOR RENT: Furnished apartment, two rooms and bath. Close in. Bills paid. Reasonable rent. 212 W. Patterson. 98

FOR RENT: Four room furnished apartment. Newly redecorated. Book cases. Walk-in closets. Extra bed. Air conditioned. Close in. Bills paid. MA 9-1062. tf

FOR RENT: Three bedroom unfurnished house with car port and storage room. A desirable home for a retired couple. Apply 209 W. Patterson. tf

FOR RENT: Six room house. Large yard. Chicken house. Storage room. Large garden. On lake. Fishing and boating. 2 miles from Court House. Call MA 9-1982. tf

FOR RENT: Large furnished or unfurnished apartments in duplex. 611 W. Plummer. tf

FOR RENT: Lovely furnished or unfurnished apartments, any size, bills paid, maid and hotel services included, very reasonable. Also comfortable rooms with tile baths only \$39.95 monthly. Throw away your high bills and troubles and come live with us. Mrs. Robinson, manager, Village Hotel, MA 9-1716.

**• MISC. FOR SALE**

FOR SALE: Equity in two bedroom FHA home. See any evening after 6:30 p.m. 525 E. Conner. tf

FOR SALE: 510 S. Hillcrest. Living, dining room, kitchen and den. Built-in range, fireplace, central heat and air. Three bedrooms, two tile baths, seven closets, double garage. M. A. Treadwell Sr. Sr. MA 9-2017. tf

FOR SALE: Rubber insulated hunting boots, \$8.95; Insulated underwear—mens, ladies, children—\$7.95 up; Rain coveralls, \$6.95; Sleeping bags and many other items for the outdoorsman. Bruce Pipkin Sport Center. tf

FOR SALE: Firewood cut to order. Fred Brown. Phone MA 9-1823. 102

**Dale Chick**

FOR SALE: Two white registered male Pekinese puppies. Mrs. J. R. Thomas, Cisco Highway. 99

YES you can sell bicycles or roller skates with Telegram classifieds. tf

PEOPLE read the Telegram classifieds. You're reading this one. tf

FOR SALE: Boys 26 inch Red Ranger bicycle. New tires. A-1 condition. Contact City Garage. tf

**FOR SALE:** 2 three bedroom houses located near West Ward school. Three bedroom home in Morton Valley. All are good buys M. A. Treadwell, phone MA 9-2017.

**FOR SALE:** Neat five room frame house. Carpet. Large fenced yard. Pecan trees. Water well. Carport with storage room. Phone MA 9-1163 after five on weekends. tf

**Ruth Smith**

**FOR SALE:** New 3 bedroom home located at 502 East Conner Street, 2 baths, all electric Country Kitchen with dishwasher, disposal, venthood, automatic range and oven. Central heating and refrigerated air conditioning for year around comfort. Large double garage designed for future expansion into a huge family den. Brick construction with full insulation for economy and maximum comfort. Beautiful tree shaded lot in a perfect neighborhood. FHA Quality approved construction. Only \$550 total down payment, with monthly payments principle and interest only \$75.37 per month. Call Don Kinvaud Jr. today to see this lovely home for your family. Call MA 9-2544. tf

**• MIS WANTED**

WANTED: Vacant corner and adjoining lots. Must be well located. Phone MA 9-2003 weekdays or after 5 p.m. on weekdays. tf

NEED a baby sitter, a car port, a lawn mower, a job, an apartment, an assortment of flower seeds? Use Telegram Classifieds. tf

WANTED: To demonstrate that employers and employees can be united with Telegram Want Ads. tfe.

If you are lonely, broken hearted, troubled in spirit or burdened with a sin-sick soul, you can find comfort, consolation and peace at First Methodist Church. tf

HELP WANTED: Insurance agent needed for old established debit. With car under age 50. Nice yearly earnings. Apply 258 Burger, Abilene, Texas, at 7:30 a.m. 100

**Oral Bennett**

WANTED: Woman to do housework and cooking six days a week. Apply 610 S. Lamar. 101

YOU can rent that spare bedroom with a Telegram Classified! tf

**LEGAL NOTICE**

The City of Eastland, Texas, will accept bids to demolish the old City Hall building and clear the lot to ground level. The building is a 60' x 120' 2-story brick and masonry construction located at 201 South Daugherty Street in Eastland, Texas. Bids are to be in by November 16, 1962, and will be opened at the City Commission meeting on November 19, 1962, at which time the contract will be awarded. The City reserves the right to reject any and all bids. Contact the City Manager for bid requirements.

James W. Young  
City Manager  
Eastland, Texas

**PERMANENTS**

\$10 Creme-Oil Waves \$6.50  
\$12 Creme-Oil Waves \$7.50  
\$12 Lanolin Waves \$8.50  
Other waves \$10 and up

**Basham Beauty Bar**

**WANTED**

**10 FAMOUS**

**JOHNSON SEA-HORSE**

**"Milestone Engines"**

Check At

**Bruce Pipkin Sport Center**

Eastland

This is one of the many short courses made available throughout the state to farmers interested in growing beef cattle for profit and finer grades of meat.

**FOR SALE BY CLOSED BID:** Approximately 55.7 acres land in Frenn Survey, Eastland County, Texas, Olden Township. Structures on land are one 10-06' barrel riveted steel Horton tank, one 12 ft. by 24 ft. wood frame building. All mineral rights reserved; 3.30 acres of surface now leased with 90 day cancellation clause. Contact Homer Cranfill, BE 4-8150, Sweetwater for information or inspection. Submit bids in triplicate in envelope marked "BID-OLDEN," addressed to Magnolia Pipeline Co., Attn. K. W. Miller, Box 1073, Midland, Texas. Closing time for bids 12 noon Thursday, Nov. 15, 1962. Submit bids on following basis:

- (1) land only
- (2) land and tank
- (3) land and building
- (4) land, tank and building

Magnolia Pipeline Co. reserves the right to reject any or all bids submitted.

**SEALED BID OFFER:** HWY 11,024, 11:00 A. M. November 14, 1962. Sealed bids will be received in the office of the State Board of Control, State Office Building, 261 E. 14th Street, Austin, Texas until 11:00 A.M. of the above listed date covering the sale of 4 improvements belonging to the Texas Highway Department located South of Eastland, Texas and may be inspected by contacting: Mr. R. P. Haun, Eastland, Texas, or Mr. J. B. Arther, Eastland, Texas.

**Acreage Allotments, Marketing Quota Vote Set for Peanut Growers**

The national peanut acreage allotment, less one-tenth of 1 percent reserved for new farms, is apportioned to states, and the state allotments to individual peanut-producing farms within the state, in accordance with provisions of the governing legislation. The 1963 acreage allotment for Texas was set at 356,282 acres compared with 1962.

Peanut marketing have been in effect since 1949. The referendum was held in November 1959, and 95 percent of the voters approved marketing. Information regarding referendum from local Agricultural Extension Service office in the area.

A national marketing quota of 1,006,250 tons and a national allotment of 1,610,000 acres for picking or threshing for the 1963 peanut crop have been announced by the U. S. Department of Agriculture. December 11 was set as the date for a growers referendum on quotas for the 1963, 1964 and 1965 crops of peanuts. State quotas haven't been announced. Emmett Powell, Eastland ASCS representative, reported.

At least two-thirds of growers voting in the referendum must approve the quotas if they are to be made effective. Whether or not quotas are approved, the 1963-crop peanut acreage allotments will remain in effect as a means of determining eligibility for price support. A favorable vote (two-thirds) would keep quotas effective in each of the next three years.

If more than a third of the voters oppose, quotas and penalties will not be in effect for the 1963-crop peanuts. Price support available to growers who comply with their acreage allotments will drop to 50 percent of parity, and another referendum would be held in 1963 for the following three crops.

In determining the marketing quota for the 1963 crop of peanuts, a "normal" yield of 1,250 per acre was used. This yield multiplied by the 1,610,000 acres, the minimum national acreage allotment, results in the 1963 national marketing quota.

**LET VIC**

**WINTERPROOF YOUR CAR NOW**

J. B. MORTON, who has 15 years experience in General Motors Vehicles, is now associated with our firm.

In addition to our other services, we

**AUTOMATIC TRANSMISSION**

ADJUSTED • EXCHANGED • REPAIRED

**VIC'S AUTO REPAIR**

MA 9-2111

**Men Enlist For Missile Unit**

William C. Dry of Eastland and Doyle Norton of Olden are among those who are now or will be stationed at Abilene's Missile Unit.

A group of 25 men were enlisted during September and October and another group has been authorized for enlistment on November 26th.

Sgt. Heath, local U.S. Army Recruiter, said, "The men who enlist for the Abilene Missile Unit must pre-qualify for enlistment by November 24. They will be enlisted into the Army as a group on November 26 and then proceed to Fort Polk, La. for eight weeks of basic training prior to returning to the Abilene Missile Unit."

Young men who are interested may contact Sgt. Heath at the Selective Service Board in Eastland on Tuesdays for full and complete information about enlisting or by phoning EA 5-4202 collect in Mineral Wells.

**Pay For Your Home Repairs On Easy Monthly**

If your home needs more than a few beautify it—then see us now for a low improvement loan that's tailored to you and your budget!

**FIRST FEDERAL SAVINGS LOAN ASSOCIATION**

204 Main Ranger, Texas

**• HELP WANTED**

HOW do you know you can't sell it? Have you tried a Telegram Classified? tf

USE as many as 20 words to describe your 'for rents', 'for sales', or 'what have you', for only 60 cents per insertion. tf

**• REAL ESTATE**

FOR SALE OR TRADE: Will sell or trade equity in modern, roomy three bedroom home in Abilene for lake or local property. Has chain-link fence and down-drought air. Call MA 9-2413 or MA 9-1707 or write Box 29. tf

**SPECIAL NOTICE:** Typewriter and office machine repair. Machines to loan while yours is being repaired. Call the Eastland Telegram, MA 9-2413.

FOR SALE CHEAP—Clothes pins. Or if has purchased the ULTIMATE in clothes drying, an ELECTRIC clothes dryer see: B. D. Frasier, MA 9-2651. 100

FOR SALE: Large 6 room house. Big walk-in pantry. Garage. Large storage room. Mrs. Frankie Collins, 500 S. Seaman or phone Main 9-1394. tf

Typewriters, Adding Machines, Cash Registers, New and Reconditioned, Bought, Sold and Rented. STEPHENS TYPEWRITER CO., 417 S. Lamar, St., Eastland.

FOR SALE: Our three bedroom Hillcrest home, 2 tile baths, central air and heat. 306 S. Oaklawn. Phone MA 9-1742.

MEN—If you are not attending any other Sunday School Class come to the 9:49 Bible Class at the Methodist Church where you will receive a cordial welcome. 105

WE HAVE a big and beautiful stock of things for everybody. The Gift House, Cisco. tfe

FOR RENT: Three room furnished apartment. Private bath. 107 E. Sadosa. Phone MA 9-1095. tf

FOR RENT: Four room furnished house. 410 E. Sadosa. Phone MA 9-1977. tf

**• SPECIAL NOTICE**

SPECIAL: Parker ink. Ten cents (10c) a bottle. Assorted black colors. Eastland Telegram. tfe

**SPECIAL NOTICE:** Hate to mention it, but it's almost tax time. Let us ease your pain with our handy aids—inventories, sheets, forms, and all kinds of bookkeeping supplies. Eastland Telegram.

**SPECIAL NOTICE:** Sewing machines—Necchi, Elna and other fine brands. Parts and service on all makes. Gorman Auto Supply. Phone RE 4-5300, Gorman or drop in to see us. tf

FOUND — A perfect way to get rid of those discards at a profit. Sell them with a Telegram Classified. tf

NOTICE: Any type hay baled promptly and efficient. Also can condition your hay. I. B. Walker, call 2501, Olden collect. tf

**• PERSONALS**

WANTED — An opportunity to prove that Telegram Classifieds work hard for you. tf

PERSONAL: Wheel alignments and wheel balancing. Vic's Auto Repair, 306 W. Main MA 9-2111. 104

FOR SALE: Nice business for couple or family at a bargain price. Can see 6:30 a.m. to 9:30 p.m. 7 days a week at 205 N. Daugherty. 98

NOTICE: Heart of Texas Angus Assn. Fall Sale—1:00 p.m., Nov. 17, 1962, at Brownwood Auction Co. Barn, Brownwood, Texas. 70 breeding age Reg. bulls. 40 Females—Springers and pairs. A Chance to acquire real foundation stock. 98

**It's So Easy!**

to Remember This Number

**MA 9-1711**

when you Say it with Flowers

— SAY IT WITH OURS —

**POE FLORAL**

Mr. and Mrs. J. C. Poe

**EASTLAND SERVICE PARTS CO.**

**Auto & Truck PARTS**

IN STOCK & OVER NIGHT DELIVERY

**LOWEST PRICES ANYWHERE**

Independently Owned Nationally Affiliated

CALL US FIRST!

**AUTO PARTS MA 9-1733**

(Clip This Coupon and Place It Near Your Telephone)

**THURMAN ELECTRIC**

Electric Motor Rewinding and Repair, 202 S. Seaman, Eastland.

**EASTLAND AUTO PARTS**

300 S. Seaman MA 9-2158

FULLY EQUIPPED

**AUTOMOTIVE MACHINE SHOP**

VALVE GRINDING  
BRAKE DRUM TURNING  
HEAD SURFACING  
VALVE JOBS  
BLOCK BORING  
SLEEVE INSERTING  
VALVE SEATING

ALWAYS IN STOCK COMPLETE LINE AUTOMOTIVE TRUCK TRACTOR PARTS

**EASTLAND AUTO PARTS**

300 S. Seaman MA 9-2158

**T. L. FAGG**

**REAL ESTATE**

Property Management Home and Farm Loans

**MATTRESSES**

Save up to 50% renovating choice of color and firmness. Complete bedding. Made and guaranteed by WESTERN MATTRESS CO., San Angelo. Phone MA 9-1342, Eastland and leave address.

**'63 Chevrolet Trucks**

**THEY'VE ALWAYS BEEN TOUGH BUT NEVER STRONGER THAN NOW**



You can be sure that new engines, frames, suspensions that licked Mexico's Badlands will work for you long, faithfully and at traditionally low Chevrolet cost.

A Chevrolet truck has always been a sound investment because of its quality construction. This is what makes it give you an honest day's work every day at very low cost and—when you are finished with it—return more resale money to your happy pocket.

This year stronger frames, engines that can pull more, and practically tailor-made suspension systems make Chevrolet trucks a better buy than ever. If you're in the market now, we'd welcome the chance to tell you about, and let you drive, the new trucks. Just give us a call.

**CHEVROLET**

QUALITY TRUCKS. ALWAYS COST LESS.

See the "New Reliabilities" now at your Chevrolet dealer's.

**FULLEN MOTOR COMPANY INC.**

305 E. MAIN EASTLAND PHONE MA 9-2676

**Insurance and Real Estate**

**D. L. KINNAIRD**

Life - Fire - Auto - Farm  
Polio - Bonds

42 years in the Insurance Business in Eastland

**EASTLAND ROTARY CLUB**

Elephant for noon luncheon Call Mike George, 9-1495, for each Monday.

**CHICK'S RADIO AND TV**

103 E. Main  
Service Calls \$2.50  
All work guaranteed  
Phone MA 9-1374  
Day or Night

**INGROWN NAIL HURTING YOU?**

Immediate Relief!

A few drops of OUTGRO® bring blessed relief from tormenting pain of ingrown nail. OUTGRO® softens the skin underneath the nail, allows the nail to be cut and drawn back further pain and discomfort. OUTGRO® is available at all drug stores.

**EASTLAND CHAPTER NO. 280 O. E. S.**

Meets the first Tuesday of each month at 8 p.m. in the Masonic Hall. Call Mrs. Pebble Bales, Sec., for information. MA 9-2733.

**MASONIC LODGE NO. 467**

Meets second Thursday of each month at 8:00 pm. In the Masonic Hall. Call C. L. Langlitz for information or L. E. Huckabay, Sec., 9-1391, for information.

**WE BUY AND SELL USED FURNITURE**

Phone MA 9-1740  
**WAYNE JACKSON**

**Court News**  
 Licenses  
 E. F. Arterburn, et al to Commercial State Bank of Ranger, renewal and extension of vendor's lien and deed of trust. R. L. Brown, Jr., et al to Russell L. Brown, Sr., quit claim deed. Winston Boles, et ux to First Federal S&L Assn. of Ranger, deed of trust.  
 Judgments  
 Midway Baptist Church to First Baptist Church, Gorman, warranty deed. Charles L. Bowles to Jack Chamberlain, Sr., Release vendor's lien and deed of trust. Clark Oil Co. to The Public, assumed name. City of Eastland to Frank Crowell, cemetery deed. City of Eastland to Mrs. M. E. Joe Morris vs. Letha Morris, judgment.  
 The following instruments were filed for record in the County Clerk's office last week:

Crossley, cemetery deed. Arlie L. Cook, et ux to Rex Bailey, warranty deed.  
 Equitable Life Assurance Society of the U. S. to R. C. Pressley, et ux, partial release of deed of trust. Herbert Ekru to First Federal S&L Assn. of Ranger, assignment of vendor's lien. First National Bank of Cisco to D. L. Donaway, release MML. Fox-Hart-George Pipe Line Co. to G. C. Fraser, III, et al, bill of sale.  
 James O. Fox, Jr., et al to G. C. Fraser, III, et al, assignment oil and gas lease. Franco Western Oil Co. to Contaxas Royalty Co., Ltd., royalty deed. First National Bank of Cisco to J. D. Taylor, release vendor's lien and deed of trust. Eva Gibbs, et al to Lee Roy Higginbottom, warranty deed. 570 GO Kart Co. to The State of Texas, notice of franchise tax lien. Graridge Corp., et al to James D. Alexander, release oil and gas lease.  
 Gormn Peanut Co. to First National Bank of Gorman, deed of trust. Gorman Peanut Co. to First National Bank of Gorman, deed of trust. Doris M. Hay, et al to Elsie A. Fonville, release vendor's lien. W. H. Hoffmann to The State of Texas, deed. Humble

Pipe Line Co. to Howard L. Colson, et ux, release deed of trust.  
 Ben E. Hamner, et ux to Henry Collins, warranty deed. Lockwood's Cafe to The Public, assumed name. Vida M. O'Connor, et al to Russell L. Brown, Sr., partition deed. Roy C. Patterson, et ux to Charles David Wolford, et ux, warranty deed.  
 Harold Lee Price, et ux to First Federal S&L Assn. of Ranger, deed of trust. Regal Cafe to The Public, assumed name. Sadie Grace Reson, et vir to E. E. Hunter, warranty deed. The State of Texas to Don L. Choate, quit claim deed. The State of Texas to E. C. McClelland, et ux, quit claim deed. Treanor Equipment Co. vs. Edwin L. Aaron, et al, abstract of judgment.  
 Fay Thurman Turner, et al to The State of Texas, deed. E. W. Thurman, et al to The State of Texas, deed. United States of America to Ned Donaho, notice of tax lien. Bertie J. Utley, Ind. Ex'rx., et al to Marjorie Maddocks, lease agreement. Charles David Wolford, et ux to First Federal S&L Assn. of Ranger, deed of trust. Jim L. Webb, et ux to Wayne Webb to First National Bank of Cisco, MML.

## Cisco Beats Ranger 34-6 IN Saturday Night Grid Contest

The Wranglers of Cisco Junior College climaxed their annual homecoming activities last Saturday night by defeating Ranger Junior College's Rangers by a score of 34-6 in a football conference game at Chesley Field in Cisco.  
 A good crowd turned out for the contest, which included crowning Miss Sue Lack of Mav as the CJC homecoming queen and Mrs. Derward Morris of Cisco as the coming-home queen. The Ranger Junior College band and CJC's Wrangler Belles were applauded for their half-time shows.  
 The football game which was considerably better than the score indicates, got off to a flying start for Cisco. The Wranglers kicked off and forced a punt. On the first play, Jerry Grider got six yards and then QB Billy Porter passed 56 yards to Julius Guy for a touchdown. Willie Roten converted for a 7-0 Cisco lead.  
 And that's what the score was at the half as the two teams battled on even terms the rest of the first period and through the second quarter. A Ranger drive nearly scored but ended on the Cisco one when Weldon Willig intercepted a pass to give the Wranglers the ball. Ranger promptly intercepted the ball on the Cisco 8 and the Rangers were back on Cisco's two when the gun ended the quarter.  
 Cisco got a break early in the third period. The Wranglers punted to the Ranger 10 and, on 4th down, a bad pass-back from center gave Cisco the ball on the Ranger one. Porter promptly plowed over a keeper.  
 Ranger then took the kick-off and soon had to punt. Grider took the punt and ran 60 yards to a touchdown. Roten kicked goal to give Cisco a 20-0 lead.  
 The Rangers took the kick-off again and started their only scoring drive from their 20. Dwayne Thompson and Lenard Jones were the big guns, ably assisted by Bill McAlister. Jones went over

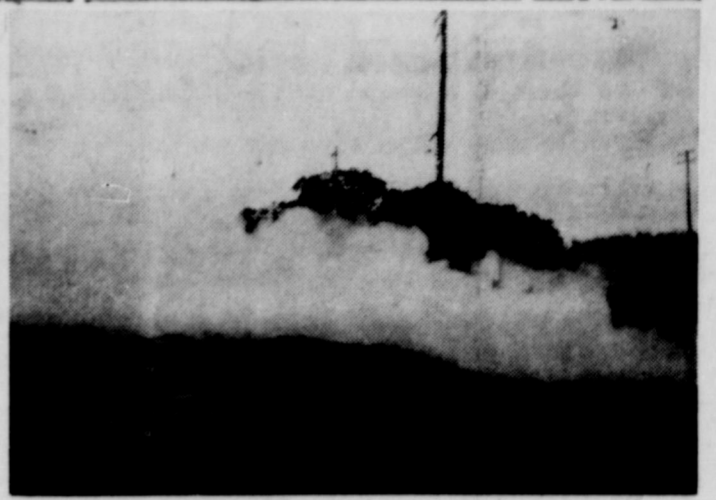

**BURNING ROAD-BED**—Causing a lot of smoke in Eastland this past week was the burning of weeds and grass along the T&P Railway tracks.

Mrs. Clyde Garrett has just returned home after spending two weeks in Dallas and Fort Worth. She spent last week in Fort Worth, where she attended the Texas Baptist Convention. During the previous week, she visited with her daughter, Mrs. Paul Pate and family, and her son, Clyde Garrett, a family of Dallas. In Fort Worth she visited another daughter, Mrs. John Seelig.

**RAWLINS DOCUMENTS**  
 SINCE 1884  
 WATHERFORD PHONE LY 4-2726

Today and see us for your Christmas  
 Don't wait till the last minute to send  
 your loved ones and friends a photo greeting

**& C Studio**  
 East Side of Square  
 fresh stock of Black and White and

**REMEMBER This Number MA 9-1101**  
  
**Betty's Flower Shop**  
 200 N. Green Eastland  
**COMPLETE SELECTIONS**

## Bowling Results

Thursday Night Couples League

Wins-Losses
Bryan-Carter 9 3
Smallwood-Heard 8 4
Eastland Venetian 7 5
Blind Co. 6 6
Bagwell-Temple 6 6
Beard-VanOver 6 6
Couch-Hudgens 5 7
Grant-Earnest 1 11
Johnson-Elder 1 11

High Team Three Games

Bryan-Carter 2031
Smallwood-Heard 1888
Bagwell-Temple 1843

High Team Game

Bryan-Carter 678
Smallwood-Heard 667
Beard-Va-Over 661

High Individual Three Games

Mack Peard 536
Tony Jordan 532
W. O. Beard 517

High Individual Game

Oran Rhodes 193
Bob Fron 191
Mack Heard 186

on the final play from the two.  
 Cisco struck twice more in the final period. The first time, they got a punt on the Ranger 30. Roten passed 12 yards to David Barrera, Charles Richardson and Dave Gleason drove to the six, and Porter went through on a keeper to score. Roten converted.  
 A few minutes later, the Wranglers got a punt in mid-field. Porter fired a pass to Grider for 10 yards, and Gleason broke through and raced 37 yards to score. Roten converted.  
 Lynn Hagan, CJC guard, was an outstanding defensive player with six unassisted tackles and a lot of assists. Other top defenders included Phil Albert, Gleason, Burt McWilliams, Dale Norris, Terry Tunk, Peter Martinkus, Roy Armentrout and Tom Hardy. Ralph Hodge's kicking was applauded.  
 Top offensive guns for Ranger included McAlister, Jones and Thompson. Standing out on the defense were Eddie Franz, Joe Smith, L. D. Nichols, Stanley Everett, Jerry Beuger and Albert Pezzi.  
**Statistics**

CJC	RJC
First downs 15	14
Yards rushing 188	182
Yards passing 214	40
Passes attempted 18	18
Passes good 8	3
Passes intercepted by 3	1
Number of punts 2	8
Punt average 46	34
Yards penalized 32	45
Fumbles lost 1	0

**Booklet To Aid Industry Tours**  
 AUSTIN — Tourists interested in visiting Texas industries need wonder no longer which plants have the welcome mat out and how they may arrange to tour them.  
 The information is contained in a first-of-its-kind booklet, Visitor Tours of Texas Industry, published by the Travel Division of the Texas Highway Department.  
 It lists 324 tours in 70 Texas cities. The first section of the publication discusses 77 regularly-scheduled tours. The latter portion is devoted to 247 additional tours that can be arranged by appointment.  
 Each listing offers the name of the industry, its address or telephone number, name of plant contact, the products it produces, days and hours of tours, their approximate duration and whether linguists are available for the foreign visitor's benefits.  
 The data was supplied the Highway Department, Texas' official travel promotion agency, by chambers of commerce.  
 Need for such a guide was manifest by the increasing numbers of visitors, as well as Texans, who asked the Travel Division about industrial tours. Attempts to refer them to satisfactory existing material came to naught. So the decision was made to prepare a booklet in cooperation with the state's chambers of commerce.  
 The result is believed to be the most complete industrial guide ever produced in Texas.

**ATTENTION PEANUT GROWERS**  
 If at any time we may assist you with peanut marketing problems, please call on us. We are here to serve you.  
**Southwestern Peanut Growers' Ass'n.**  
 Box 338 Gorman, Texas RE 4-2222

**HAMNER FUNERAL HOME**  
 Ben E. Hamner, Owner  
 Serving Eastland County since 1924 with ambulance and funeral service. Our ambulances are oxygen equipped and air conditioned.  
 Through our nation-wide connections with other funeral directors, we can handle a funeral from any point in America. We offer this service knowing that we can relieve the family of all burdens incident to any death away from home.  
 Eastland Dial MA 9-2611

**IT'S GREAT TO BE DRIVING A PLYMOUTH**

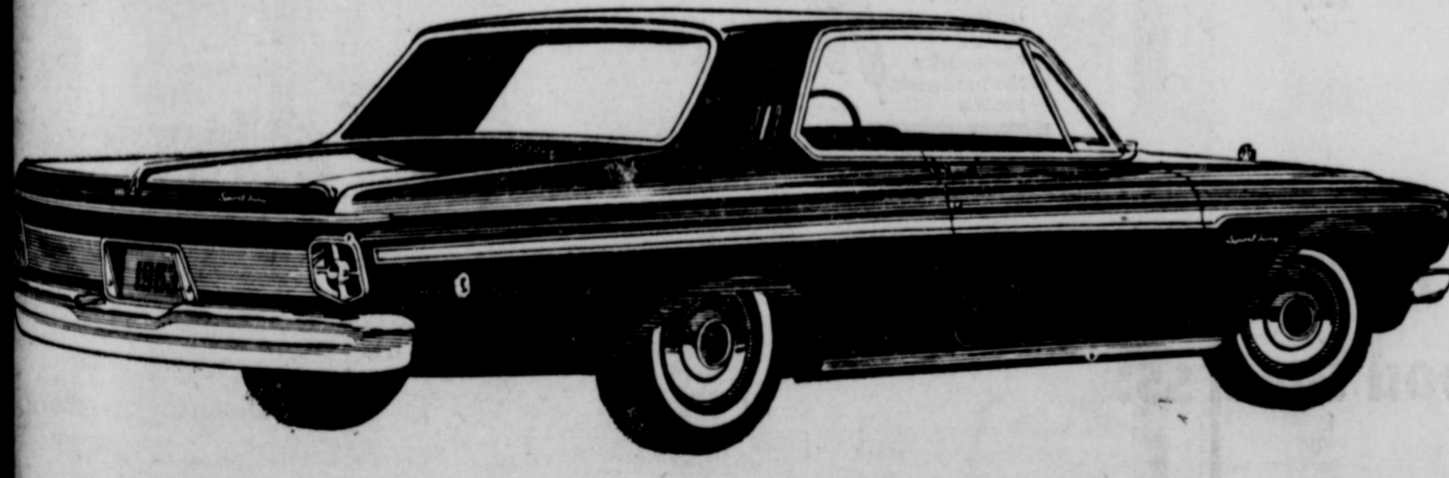

What's Plymouth done for you lately? Plenty! Made a big change inside and out, turned itself into the best-looking car on wheels, scorched up its performance until "you have to own one to catch one." And your Plymouth-Valiant Dealer backs it with the first 5-year or 50,000-mile warranty\* ever offered on any automobile. If the warranty is still in effect when you sell the car, it's transferable to the new owner. Enough said? Hurry over to your Plymouth-Valiant Dealer's. Test-drive a '63 Plymouth now.

**NEW! 5-YEAR OR 50,000-MILE WARRANTY**

\* Your Authorized Plymouth-Valiant Dealer's Warranty against defects in material and workmanship on 1963 cars has been expanded to include parts replacement or repair for 5 years or 50,000 miles, whichever comes first, on the engine block, head and internal parts; transmission case and internal parts (excluding manual clutch); torque converter, drive shaft, universal joints (excluding dust covers); rear axle and differential, and rear wheel bearings, provided the vehicle has been serviced at reasonable intervals according to the Plymouth-Valiant Certified Car Care schedules.

**Rushing Motor Company**  
 215 South Seaman  
**Blevins Motor Company**  
 514 W. Main

Read The Classifieds  
**Western Auto Associate Store**  
 110 So. Seaman Eastland

**PEANUTS WANTED**  
**\$4.00 TON BONUS ON BULK PEANUTS DELIVERED TO PLANT IN GORMAN**  
**\$2.00 TON BONUS ON BAGGED PEANUTS DELIVERED TO PLANT IN GORMAN**  
**Our Charges On Custom Cleaning & Drying**

Cleaning	\$6.00 per ton
Drying	\$8.00 per ton
Cleaning & Drying	\$9.00 per ton

Above charges are based on gross weight before cleaning and/or drying. We now have 50 drying bins and Several Places to Unload! For those who wish to place peanuts in loan, we have an approved warehouse and contract with Southwestern Peanut Growers' Association.  
**For Further Information Write or Call GORMAN PEANUT CO.**  
 Phone RE 4-2266 Gorman, Texas

# In Eastland Today

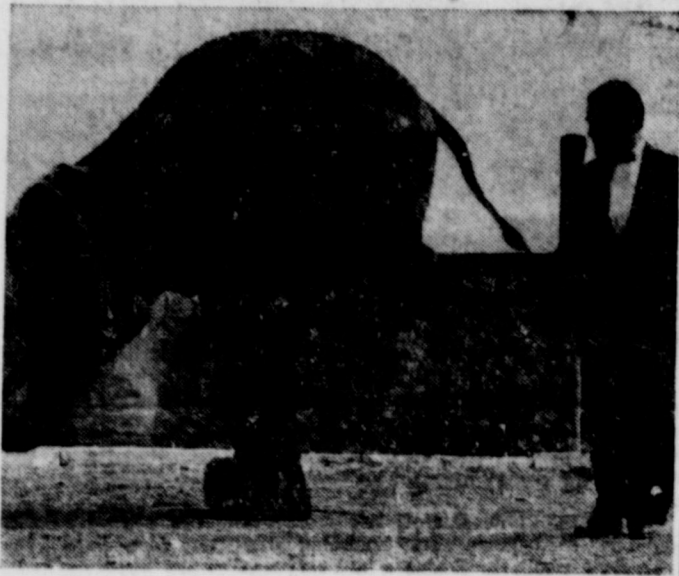

Herd of performing elephants are only a small part of the features of the Sells Bros. 3 Ring Circus which will exhibit here on Thursday, Nov. 8 at Maverick Stadium Parking Lot with two full and complete performances at 4 and 8 P. M.

In addition to the allurements to young and old of their mighty elephants, Sells Bros. presents a genuine old-fashioned three ring circus under the big top; including jugglers, tumblers, clowns, aerial acts, trained animals, and wire-walkers. 30 feature acts in all 3 rings comprise a full 90 minutes of arenic entertainment.

## EIGHT...

(Continued from page One) God and explained that this is the answer to the peril of Communism.

Belying the currently popular theory that "communism moves on an empty stomach," he said he believes "Communism moves on empty souls," and that Christian people have

not only to feed empty stomachs, but to fill empty souls."

F. N. Sayre, Eastland district manager, was master of ceremonies and introduced guests, and members of the Quarter Century Club. Of the original 13 charter members in the club, seven were present and cited by Mr. Sayre.

## Burns To Be Fatal To 465 In 12 Months

Burns will take the lives of 465 Texas men, women and children during the next 12 months. The injury toll will total 70,215, with 1,860 of the injuries being of a permanent nature.

This forecast is based on figures for recent typical years compiled by the Texas Safety Association.

"Fifty-six per cent of the victims," Lone Star Gas Company Manager Gordon Goldston said today, "will be children under five years of age or senior members of our family in the 65-and-over age group."

Lone Star is sponsoring a home safety program in Eastland for the second straight year. Co-sponsors are the Texas Safety Association and Eastland Telegram.

"Almost 100 per cent of the common fire hazards responsible for this terrible toll can be eliminated if the homeowner will give 10 minutes a day of the family's time to the problem," Goldston said. "A quiz prepared by the National Board of Fire Underwriters offers a room by room, attic to basement checklist by which the safety of the home can be measured. By using this quiz as a safety blueprint and as a training guide, the homeowner will go a long way toward the elimination of home fire hazards."

The quiz appears below: Kitchen and Dining Room

1. Is the gas or electric range clean — the broiler, oven and burners free of

grease?

2. Have you hung curtains and towels so they won't blow over burners?

3. Are members of the family forbidden to start fires with kerosene and other flammable liquids?

4. Have you made sure that several electrical appliances, such as the toaster, waffle iron and coffee percolator, are not connected to one outlet?

Living Room, Bedroom and Bath

1. Is there enough space around your television set for proper ventilation?

2. Has a lightning arrestor — preferably one listed by Underwriters' Laboratories, Inc. — been installed on the antenna lead-in?

3. Is your television set UL-labeled?

4. Are worn lamp and extension cords immediately replaced with new ones?

5. Have you removed extension cords strung around the room — under rugs, over nails?

6. Is there a wood-burning fireplace and, if so, is it protected by a metal screen?

7. Is the fireplace chimney cleaned and inspected periodically?

8. If a portable heater is in use, is it turned off before you go to bed?

9. Is the portable heater placed where it cannot be tripped on or over turned?

10. If you use portable gas heaters or appliances, are shut-off valves installed in the metal gas pipeline?

11. Do you make it a rule never to smoke in bed?

12. Have you put the radio or any other electrical appliance out of reach of anyone bathing or clutching a water faucet?

Storage Space

1. Have you cleaned out accumulated rubbish?

2. Have you thrown out those old clothes, toys and magazines you "hate to part with"?

3. Is your heating equipment clean and in repair? Is it inspected each fall?

4. Are you careful never to store paints, turpentine, rubbish, or kindling near your central furnace?

5. Is the inside basement door at the head of the stairs tightly fitted and kept closed a night?

6. Are all stove pipes and chimneys clean and in good repair?

7. Are walls, ceiling and partitions near boiler, stove, burner and heating pipes protected by non-combustible insulation — or is a adequate clearance provided?

2. If the garage is attached to your home, is the door between always kept tightly closed?

3. If you store paint and varnish in the garage, are containers always kept tightly closed?

4. Have all combustible rubbish, leaves and debris been removed from the garage and yard?

5. Is trash and refuse burned in a suitable outdoor rubbish burner?

6. Is an adult always present when trash and rubbish is being burned out of doors?

7. Have weeds, dried leaves and rubbish been removed from adjoining vacant lots?

Other Precautions

1. Are ash trays kept handy — and are they always used?

2. Do you keep matches out of children's reach?

3. Do you put out all matches, cigarettes and cigar butts before disposing of them?

4. Do you hire a competent electrician to repair or extend electrical wiring when necessary?

5. Do all rooms have enough outlets so as to avoid improper use of multiple attachment plugs?

6. Have you provided special circuits for heavy duty appliances such as washing machines?

7. Do you use fuses of proper amperage for your household lighting circuits?

8. If you use an oil mop, do you keep it in a metal container or in a cool, safe, well-ventilated place where it will not catch fire by spontaneous combustion?



**FIRE PREVENTION WINNERS**—shown above are winners of School's contest in observance of Fire Prevention Week. Pictured right on the bottom row are Carol Walter, Sherry Butler, Jan Lewis, Sherry Decker, Julie Frost and Cheryl Cole. Left to right are Charles P. Marshall, principal, Patricia Liles, Terry Treadwell, Judy Seaberry, Lois Ann Sims and Jerry Jackson. (Photo by...)

## C. E. McFatter Services Held In Eastland

Funeral services were held Tuesday at 2 p.m. in the Hamner Funeral Chapel for Mr. Charles E. McFatter of 803 S. Halbryan, who died at 10:30 p.m. Sunday in the Eastland Memorial Hospital.

Rev. H. B. Terry Jr., pastor of the Bethel Baptist Church where Mr. McFatter was a member, officiated the services. Interment was in the Eastland Cemetery under the direction of Hamner Funeral Home.

Born March 21, 1889 in Salina, Calif., he was married to Eileen Weathersbee on February 21, 1934 in Ranger. Mr. McFatter was a retired merchant.

Surviving are his wife; two children, Charles Edwin Jr. of Lubbock and Mrs. Thelma Lou Sanders of Abilene; four grandchildren; and one sister, Mrs. Helen Julius of Ranger.

## Lacasa News

Mr. and Mrs. Frank Bargsley and Coy visited Sunday with her sister, Mrs. Dan Gray, who is seriously ill in an Abilene Hospital.

Mrs. Cecil Stuard reports that her daughter, Mrs. M. F. Whitley, who underwent surgery and has been in a very

serious condition at Olney, is still in the Olney Hospital but is much improved. Mrs. Stuard has been staying with her some of the time.

## County Program Group To Meet Thursday Night

There will be a meeting of all members of the Eastland County Program Building Committee at the conference room of the Texas Electric



**MOVING IN** — Large new building trimmings were being moved into Building this week in preparation for moving there of Central Drug. The south will close and the new site will open.

## Rising Star News

A two-weeks rest from any scheduled games helped the Rising Star Wildcats to a 6-0 victory over the May Tigers on Friday night at May, when May fumbled the ball and the Wildcats recovered it for a score. This was the first conference game for both teams.

On Friday night, November 9, the Rising Star Wildcats will play the Gorman Panthers in a district contest.

The closing game of the season will be at the Rising Star stadium November 6 when the Wildcats meet Blanket gridsters.

The district as re-constructed last year has four teams, Rising Star, Gorman, Blanket and May.

Read the Classifieds

# CENTRAL DRUG

## "Now"

### Moving In On North Side

#### ALL NEW... TO BETTER SERVE YOU

# Office Supply SPECIALS

too numerous to list, and sure too good to miss!

hundreds of mark-downs!

the Eastland Telegram

come in and browse

**Lindy**

*Legal Copy*

Non-Refillable  
**BALL POINT PEN**

Proved the Best Ball Pen Ink for Most COPYING MACHINES! Recommended for PERMANENT LEGAL DOCUMENTS!

**4 INDELIBLE INK COLORS**  
BLUE \* BLACK  
RED \* GREEN

**FINE POINT or MEDIUM POINT**

Special Formula Ink insures lifetime visibility

Ink meets U.S. Govt. Specs. TT-1-562

Permanent Non-Smudging Non-Transferable Non-Skip

#474 F or M

**49¢**

© L.P. CO. INC. 1962

Manufactured by LINDY PEN CO., Inc., Colver City, Calif., U.S.A.

the Original

**Lindy**

**UTILITY BALL POINT PEN**

America's Finest Writing Instrument

**39¢**

Perfect Balance

Prevents Writing Fatigue

**GIANT INK SUPPLY**

**12 BRILLIANT INK COLORS**

Color of Pen & Color of Ink  
Blue \* Black \* Red \* Green  
Turquoise \* Blue \* Orange \* Gold  
Brown \* Lavender \* Orange  
Red-Black \* Maroon

All Available in 5-Pack (Price \$1.99) 10-Pack (Price \$3.99) 20-Pack (Price \$7.99) 50-Pack (Price \$19.99)

UNCONDITIONALLY GUARANTEED

Manufactured by Lindy Pen Co., Inc., Colver City, Calif.

# Apples 'n' Pork



**Red Romes** 15¢  
Fancy Apples.  
Red Romes with cream is delicious. Lb.

**Tomatoes** 2 29¢  
U.S. No. 1  
Fresh, red  
ripe. Bulk. Lbs.

**Celery** 15¢  
Pascal,  
crisp  
and crunchy. Each

**Radishes** 2 19¢  
For the  
perfect  
saled. 6-Oz. Pkg.

*More Meat Values!*

**Sausage** 3 \$1.00  
Wingtip Pure  
Pork Sausage,  
Regular or Hot 1-Lb. Pkgs.

**Cornish Hens** 69¢  
Cornish Game Hens 20-Oz. Each

**Jumbo Bologna** 35¢  
By the chunk, lunch box favorite. Lb.

**Canned Ham** 3 \$2.69  
Auntie's Pork Slips, Boneless 3-Lb. Can

**Pork Loin** 49¢  
Half or Whole. Serve with Texas Yams. Lb.

**Center Chops** 69¢  
Delicious  
fried. Lb.

**Loin Roast** 49¢  
Loin End portion.  
Tender young pork. Lb.

**Backbone** 39¢  
Country Style, serve boiled with noodles. Lb.

**Spareribs** 39¢  
3 to 5 pound average. Perfect for broiling. Lb.

*Del Monte Fine Foods!*

**Peaches** 4 No. 2 1/2 Cans \$1.00  
Del Monte Slices or Halves.  
Yellow Cling. Tree-ripened, juicy-fresh.

**Pineapple** 4 No. 1 Cans 59¢  
Del Monte Crushed,  
Easy to use in desserts and salads.

**Pineapple Juice** 3 46-Oz. Cans 89¢  
Del Monte.  
Enriched with Vitamin C.

**Tomato Juice** 3 46-Oz. Cans 89¢  
Del Monte.  
Always dependable.  
True rich tomato flavor.

**Golden Corn** 3 12-Oz. Cans 49¢  
Del Monte  
Whole Kernel. Just heat and serve.

**Tomato Sauce** 5 8-Oz. Cans 49¢  
Del Monte.  
For stews and soups.

**Pineapple Juice** 46-Oz. Can 35¢  
Del Monte.  
Pineapple-Orange.

**Beans** 3 No. 303 Cans 69¢  
Del Monte, Early Garden.

**Salad** 16-Oz. Ctn. 29¢  
Lucerne, Regular 39¢.

**Cream Dressing** 8-Oz. Jar 29¢  
Lucerne, Regular 39¢.

**'A' Eggs** Doz. 39¢  
Breakfast Gans, Grade  
"A" Quality Medium Size.

**'AA' Eggs** Doz. 55¢  
Cream O' the Crop, "AA"  
quality. Large size.

**This Coupon Worth 50 FREE GOLD BOND STAMPS**  
Plus your regularly earned Gold Bond Stamps with the purchase of  
**TWO - 25-Pt. Rolls Kitchen Craft ALUMINUM FOIL**  
Coupon Expires November 10, 1962.

**This Coupon Worth 25 FREE GOLD BOND STAMPS**  
Plus your regularly earned Gold Bond Stamps with the purchase of  
**Quart Jar Nu Made SALAD DRESSING**  
Coupon Expires November 10, 1962.

**THE WORLD WE LIVE IN**  
by the Editors of LIFE

Now you can get Volumes 1 & 2 of LIFE'S new 3-volume edition of this exciting story of Earth's natural history.

**VOLUME 2 NOW ON SALE \$1.29**  
"The Development of Life"

Volume 3 - "The Earth and the Universe"  
on sale at Safeway Next Week

*Bargain Buys!*

**Potted Meat** 2 No. 14 Cans 27¢  
Libby, Delicious for dips.  
(Two - 1/2 Cans 39¢)

**Spam** 12-Oz. Can 49¢  
Hormel.  
High in vital meat protein.

**Beef Stew** 24-Oz. Can 51¢  
Libby, Full meal in a can.

**Starkist Tuna** 6 1/2-Oz. Can 35¢  
Chunk Light Meat.

**Maxwell House Coffee** 1-Lb. Can 65¢  
Regular or Drip Grind.

**Tenderleaf Tea** 16-Oz. Box 22¢  
Tea Bags, Orange Peppermint.  
Picks you up... refreshes.

**Planters Peanuts** 9 1/4-Oz. Jar 69¢  
Dry Roasted. They  
are tasty and tangy.

**Hi Ho Crackers** 10-Oz. Pkg. 29¢  
Santitas.  
Serve with dips.

**Puffin Biscuits** 3 8-Oz. Cans 29¢  
Sweetmilk or Buttermilk  
or Betty Crocker Home  
Style or Buttermilk.

*More Safeway Values!*

**Frosting Mix** Betty Crocker, Chocolate Fudgng, Creamy White, or Caramel Fudgng. Reg. Pkg. 35¢

**Florient Deodorant** Colgate, Spice or Litr. 5 1/2-Oz. 79¢

**Choice Beauty Soap** For Oily Skin, So refreshing. 2 Bath Bars 49¢

**Cashmere Bouquet Soap** Assorted Colors. 2 Bath Bars 29¢

**Vel Pink Liquid** Detergent for dishes and fine things. 12-Oz. Plastic 35¢

**Fab Detergent** For all your wash days. King Size Box \$1.05

**Ajax Cleanser** It foams as it cleans. 2 Glass Cans 43¢

**Vigo Dog Food** "100 Brand" Dogs love it. 2 4-1/2-Oz. Cans 39¢

*Bakery Features!*

**Baked FRESH DAILY!**

**Raisin Bread** 19¢  
Skylark, not iced. Regular 27¢.  
Full of juicy plump raisins. 1-Lb. Loaf

**Italian Bread** 27¢  
Skylark, Kept fresh in Poly Bag. 1 1/2-Lb. Loaf

**Hamburger Buns** 12-Oz. Pkg. 19¢  
Mrs. Wright's, 8 count.

**Jelly Snails** 7-Oz. Pkg. 23¢  
Mrs. Wright's (2¢ Off).

**Orange Juice** 6 6-Oz. Cans 89¢  
Scotch Treat, Frozen.  
Source of Vitamin C.

**Meat Pot Pies** 5 8-Oz. Pkgs. 89¢  
Jesse Jewell.  
Chicken,  
Beef or Turkey.

**Morton Pies** 39¢  
Cream Frozen.  
Lemon, Chocolate, Coconut,  
Banana or Neapolitan. 14-Oz. Pkg.

**Liquid Bleach** 25¢  
White Magic.  
For hospital  
safe cleanliness. 1/2-Gal. Bottle

**This Coupon Worth 50 FREE GOLD BOND STAMPS**  
Plus your regularly earned Gold Bond Stamps with the purchase of  
**2-Lb. Pkg. Safeway THICK SLICED BACON**  
Coupon Expires November 10, 1962.

**This Coupon Worth 25 FREE GOLD BOND STAMPS**  
Plus your regularly earned Gold Bond Stamps with the purchase of  
**2-Lb. Bag CARROTS**  
Coupon Expires November 10, 1962.

**Redeem this coupon for 50 FREE GOLD BOND STAMPS**  
with purchase of \$5.00 or more (Excluding Cigarettes)  
One per Customer. Coupon Expires November 10, 1962.

**This Coupon Worth 50 FREE GOLD BOND STAMPS**  
Plus your regularly earned Gold Bond Stamps with the purchase of  
**4-Oz. Can Trader Horn Pure BLACK PEPPER**  
Coupon Expires November 10, 1962.

**This Coupon Worth 50 FREE GOLD BOND STAMPS**  
Plus your regularly earned Gold Bond Stamps with the purchase of  
**7-Oz. Can Lucerne CREAM TOPPING**  
Coupon Expires November 10, 1962.

**Frozen Spinach** 5 12-Oz. Pkgs. 89¢  
Bel-air, Chopped or leaf.

**Lucerne Sherbet** 1 1/2-Gal. Ctn. 59¢  
Party Pride, Pineapple,  
Orange or Lime.

**Bel-air Waffles** 5-Oz. Pkg. 10¢  
Frozen, 6 Count.

**Sleepy Hollow Syrup** 12-Oz. Bottle 29¢  
Delicious on  
Bel-air Waffles.

**Gleem Tooth Paste** 4 1/2-Tube 49¢  
For fewer cavities.

Prices and Coupons Effective Thurs., Fri. and Sat., Nov. 8, 9 and 10, in Eastland  
We Reserve the Right to Limit Quantities. No Sales to Dealers.



# SAFEWAY

© Copyright 1962, Safeway Stores Incorporated.

*Values Galore!*

**Paper Towels** Northern Assorted Colors. 2 Roll Pkg. 39¢

**Zee Tissue** White or Assorted colors. 4 Roll Pkg. 37¢  
It Clings. Just the thing for packing lunches.

**Dow Saran Wrap** 2 25-Ft. Roll 60¢

READ THE CLASSIFIEDS

RANGER DRIVE-IN

Adults 50c Kiddies Under 11 FREE
Bargain Nite Each Wednesday 50c Car Load
Box Office Opens 6:30 — Show Starts At 7:00
THURSDAY - FRIDAY - SATURDAY

The story of the strange and terrible combat of two men in a strange and terrible Mexican town!



SUNDAY - MONDAY - TUESDAY
Dark at the Top of the Stairs

Movie advertisement for 'Dark at the Top of the Stairs' featuring Preston McGuire and a scene on a staircase.

Industry Tour Information Available

Tourists interested in visiting Texas industries need wonder no longer which plants have the welcome mat out and how they may arrange to tour them. The information is contained in a first-of-its-kind booklet...

SMALL BUSINESS LOANS DUE TO BE EASIER TO OBTAIN

Small businessmen in this area should find it easier to get a bank-Small Business Administration loan as the result of a new lending program now in effect, according to Robert E. West, SBA Regional Director.

Mrs. Johnson Is Hostess To Meet Of Pioneer Club

The home of Mrs. T. M. Johnson, 405 S. Connelley, was the scene Thursday for a called meeting of the Eastland Pioneer Club...

the roll which was answered by the following members and guests: Mmes. Matie Watson, Mabel White, Fannie Lockhart, May Harrison, Noza Vaughn, Millie Drake, Wilma Bassett, Amanda Morris, Jessie K. Nix, Rose Day, Pebble Boles and Miss Sallie Day. Guests included Mmes. G. Silkes, Minnie Benson, McMillan Harris. All enjoyed cake baked by Mrs. Johnson for Mrs. Johnson's party.

Advertisement for 'MODE O' DAY' featuring a woman in a dress and text about gift shopping.

Heating Equipment Check Recommended

Heating equipment should be checked now to help assure maximum comfort and safety during the coming winter months. This reminder came today from Lone Star Gas Company Manager Gordon Goldston...

Advertisement for Southern Television System Corp. Village Hotel, featuring a cartoon character and contact information.

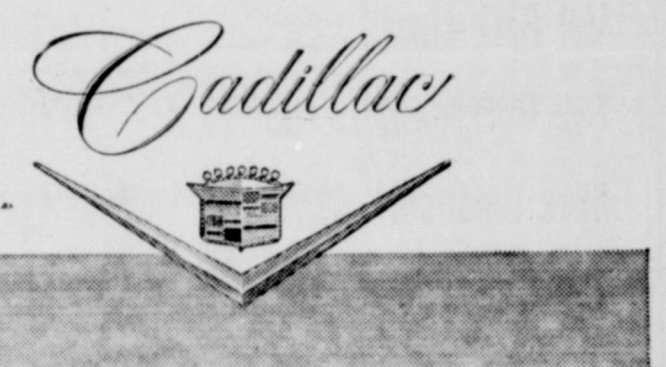

WATCH THEM IMITATE THIS ONE!

This is the look of things to come in modern motor car styling. It's the 1963 Cadillac—a motor car so beautiful and so tempting it is difficult to resist. The new look in Cadillacs combines formality and youthfulness, majesty and vigor in a way that is predictably trend-setting.

VISIT YOUR LOCAL AUTHORIZED CADILLAC DEALER

PIPKIN OLDS-CADILLAC
314 W. MAIN STREET MAin 9-2636

Advertisement for 'PLASTIC WOOD' used for filling cracks and holes, featuring a jar of putty.

Advertisement for the movie 'GUTS!' featuring Anthony Quinn, Jackie Gleason, Mickey Rooney, and Julie Harris.



GAS saves you a pot-full
Some of the richest people we know always mention economy as a virtue of GAS cooking. (Maybe that's how come they're so rich.) But it's true. Low-cost meal preparation is one feature that non-gas cooking doesn't begin to match. Another is speed and control — GAS applies heat faster, removes it instantly (no 'over' heat in your kitchen!) Then there's convenience: like Burner-with-a-brain... and the Cook'n-Keep oven — latest marvel from GAS. A new automatic GAS range would do so much for you (and your kitchen). And, luckily they're on sale. So buy now and save an extra pot-full.



State Capitol NEWS

Vern Sanford — Tuition for Tex-  
state universities and  
may be doubled by  
members of the 1964  
graduating class  
to enroll.  
Commission on High-  
school decided to ask  
legislature to double  
from \$50 to \$100 a  
— and increase ap-  
proportion by 55 per cent  
— 65.

Legislature approved a \$4-  
million in the previous  
biennial bud-  
get of \$13,000,000; agreed to  
increase presidents' sal-  
aries and ordered its staff  
to eliminate the  
writing and reading  
from college curri-  
cles.

Legislature for more money  
it was noted that  
enrollment of 110,  
in 19 colleges was  
of 9 per cent over  
and the "war"  
soon be knocking  
down.

Legislature the State's Gen-  
eral Fund increased  
\$13,000,000 during  
the year, according to a  
report by State Treasurer  
Vern Sanford.

Legislature on October 9, the State was  
to the tune of 41-  
percent on October 24, the  
total was \$54,074,283.

Legislature topographic maps  
of the state may be  
back in the nation-  
al market for new industries.  
Legislature of the Texas  
Advisory Committee,  
headed by director of the  
Central Commission,  
topographic maps  
necessary to indus-  
trializing sites here.

Legislature John J. Vandertulip  
maps are essential to  
industrial and agricultural  
development.

Legislature topographic maps are those  
of the physical fea-  
tures of a region in minute  
detail.

Legislature mapping program  
of the state is completed,  
and the half-mapped  
regions are being mapped.

Legislature with Department of  
Health issued a warning  
against the use of arsenious  
acid for water bot-  
tling.

Legislature engineers recently  
announced that 40 of the one-gal-  
lon containers along the  
border of Collin County. One  
of the one and one-half  
gallon containers left in it —  
and still more than 100  
others.

Legislature three members of  
the farm family was  
accidentally poi-  
soned by drinking wa-  
ter from a container which  
had been used for cotton de-  
tergent.

Legislature plastic bottles are  
unsafe for use and  
officials said.

Legislature of the Texas De-  
partment of Public Safety  
will be able to help  
investigate the scene of a radia-  
tion accident or incident any-  
where in the State in about  
two hours, Col. Homer Garri-  
son announced.

Legislature a training pro-  
gram for radiation detection  
will begin on October 29 is  
designed to provide enough  
personnel to handle any  
emergency.

Legislature who have complet-  
ed the course already are  
equipped with  
a Geiger counter to measure  
amounts of radiation,  
a survey meter, and  
a radiation meter.

Legislature carry personal  
radiation detectors on their persons  
periodically can de-  
termine the amount of radia-  
tion they have been subjected  
to. The survey of an  
area in which radio-active  
materials have occurred.  
The department is also helping to  
train members of city police  
and sheriff's depart-  
ment squads and

Legislature owners and ten-  
ants who are displaced by  
highway right-of-  
way now are en-  
titled to compensation from district en-  
gineers of the State Highway  
Department.

# NOW AT YOUR PARTICIPATING PREMIER STATIONS IMPORTED TRANSLUCENT CHINA-99¢ FOR 4-PIECE PLACE SETTING

\$5.25 VALUE AS ADVERTISED IN

## VOGUE MAGAZINE

"Golden Rhapsody" is the lovely, translucent china you've dreamed of owning. Introduced in Vogue magazine and advertised for \$5.25 per place setting, this dainty imported china features graceful gold and smoke-grey leaves with twin sprigs of delicate blossoms on porcelain white china—rimmed with a fine golden border—and it's yours for less than the cost of pottery at participating Premier service stations. Start your set today with an eight-gallon purchase of Premier Gasoline.

COMPLETE YOUR SET WITH THESE SERVICE PIECES



\*All prices effective only with each eight-gallon purchase of Premier Gasoline at participating Premier Stations.



"I'll keep the car filled-up with gas for you, dear."



TO OUR TEAM . . . WE'RE BEHIND YOU ALL THE WAY

**Eastland vs Ranger**

**FRIDAY NIGHT, 7:30 P. M., HERE**



Chamber of Commerce

**Central Drug**  
Free Delivery Dale Troutt, owner

**Altman's**  
"Smart Women's Wear"  
North Side of Square

**Freyschlag Insurance Agency**  
North Side of Square  
Ph. MA 9-2275

**Texas Electric Service Company**  
F. N. Sayre, Mgr.  
Phone MA 9-2651

**Village Barber Shop**  
George Carter

**Pools Dry Cleaners**  
"City Wide Delivery"  
269 S. Lamar Ph. MA 9-2055

**Otis Coleman Humble Products**  
400 E. Main St.—Ph. MA 9-8882

**Texas Lightweight Aggregate Company**  
Producers of Concrete Aggregates  
C. W. Martin—Ph. MA 9-2060

**Jordan's Drive In**  
Hwy. 80 East  
Louise and Harry Jordan

**Koen Salvage**  
Your Scrap Iron and Metal Dealer  
Highway 80 West Ph. MA 9-2649

**Obie and Doc Humble Ser. Station**  
802 W. Main—Ph. MA 9-8866

**The Men's Shop**  
Correst Styles for Men and Boys  
James Smith, owner

**City Garage**  
J. J. Finley, Proprietor  
Engine, Starter and Generator Work  
103 White St. — Ph. MA 9-1709

**Foremost Dairy Products**  
Clyde Manning, Mgr.  
Eastland — Ph. MA 9-1701

**Eastland National Bank**  
"On the Square"—Member FDIC

**Hood King Motor Co.**  
Ford Sales and Service  
On the Square — Ph. MA 9-1786

**Graham's Trim Shop**  
709 W. Main — Ph. MA 9-2266

**White Elephant Cafe**  
724 W. Main — Ph. MA 9-8831

**Lindley Paint and Body Works**  
"All Work Guaranteed"  
110 S. Bassett — Ph. MA 9-2240

**Eastland Iron & Metal Co.**  
Henry, Tillie and Saul Pullman

**Hill Crest Food Market**  
When you run out—run in  
1401 W. Main — Ph. MA 9-1600

**Western Auto Associate Store**  
J. L. Pittman, owner  
East side of square Ph. MA 9-2011

**Kinnaird Insurance**  
and Real Estate Agency  
207 W. Main MA 9-2544

**R. M. Sneed**  
General Oil Field Construction  
Office Phone MA 9-1756  
Res. Phone MA 9-2424

**Quarterback Club**

**Harelik's Department Store**  
212 W. Main

**Smith Plumbing and Tin**  
114 N. Seaman — Ph. MA 9-2422

**Perkins Implement Co.**  
116 E. Main — Ph. MA 9-2666

**Eastland Steam Laundry**  
Home Owned — B. W. Lasater  
Ph. MA 9-2613

**Jeanette's Fabric Shop**  
Mr. and Mrs. L. D. Harris  
West side of square

**Eastland Auction Co.**  
Hwy. 80 East — Ph. MA 9-1758

**Modern Dry Cleaners**  
Approved Sanitone Service  
210 S. Seaman — Ph. MA 9-1344

**Mobil Oil Co.**  
Standlee McCracken, Consignee

**Poe Floral**  
"When It's Flowers—Say it With Ours"  
609 W. Main — Ph. MA 9-1711

**Roy's Repair Service**  
Roy and Stella Gann  
205 S. Lamar — Ph. MA 9-2474

**Eastland Auto Parts**  
Mr. and Mrs. Frank Deaton  
300 S. Seaman — Ph. MA 9-2158

**Rushing Motor Co.**  
Herman Rushing — Bill Hunter  
Chrysler Products, Plymouth, Valiant  
215 S. Seaman — Ph. MA 9-2430

**Romco - East**  
MODERN ARTW

**Mr. and Mrs. V. Cornelius**

**Judge and Mrs. Collie**

**Mr. and Mrs. Allison**

**H. R. (Pop) G**

**Sheriff and Lee Hor**

**Majesty Theatre**

**Eastland Medical Surgical C**  
404 W. Commerce-Ph

**Crowell Lumber**  
715 W. Main — Ph

**Goodyear Store**  
M. L. Smith  
306 East Main — Ph

**Lone Star G**  
A. G. Goldstein  
313 W. Main — Ph

**SOUTHERN TELEVISION SYSTEMS CORPORATION**

**MAVERICK 1962 SCHEDULE**

Sept. 7 — Mavs. 20 Comanche 14	Oct. 19 — *Baird 38, Mave 14
Sept. 14 — Open date	Oct. 26 — *Albany 44 Mavs 14
Sept. 21 — Mavs. 20, Cisco 18	Nov. 2—*Cross Plains 12, Mavs 0
Sept. 28 — Mavs 26, Gorman 0	Nov. 9 -- * Ranger Here
Oct. 5 — Mavs. 44, Rising Star 6	Nov. 16 — * Clyde There
Oct. 12 -- DeLeon 18, Mavs 14	* District Games at 7:30
	Others at 8 p.m.

**Eastland Drug Store**  
201 S. Main — Ph. MA 9-2112

**Hanna Hardware & Lumber Co.**  
201 N. Seaman — MA 9-2104

**Miller's Phillips 66 Service Station**  
513 W. Main Phone MA 9-1644

**Eastland Supply Co.**  
Oil Field Supplies  
115 E. Main MA 9-1585

**Mr. and Mrs. Don Pierson**

**Eastland Service Parts Co.**  
112 E. Commerce MA 9-1733

**MAVERICK ROSTER**

<b>Position</b>	<b>Name</b>
Quarterback	Tommy Beck
Right Halfback	Jody Cooper
Fullback	Jimmy Moylan
Left Halfback	Gary Graham
Right End	Larry Howle
Left End	Stanley Underwood
Center	Jim Wright
Right Tackle	Butch Phillips
Left Tackle	David Taylor
Right Guard	Dickie Byars
Left Guard	Ray Edwards

# Library News

Mr. A. E. Cushman, Librarian

"Voyage to Santa Fe" is a distinctive book of a pioneer voyage in which Janice Holt Giles, the author, makes the American frontier a source of lasting attractions.

"The Encyclopedia of Concert Music" by David Ewen was presented to the Library in memory of Mrs. B. W. Patterson by the Thursday Afternoon Club.

Other new books include the following: "The Commissioner" by Richard Dougherty; "Its Bright in My Valley" by Phillip Cleveland; "The Young Edgar Allen Poe" by Benet and five new "Hardy Boys" books.

Carla Boustead, 10, of Olden was named Library Citizen for the month of October.



**NOTHING NAUGHTY**—As long as Jeanette MacDonald and Nelson Star, there's little that's not wholesome. They'll be seen in "Naughty Marietta" Thursday night at the Majestic Theatre in the last of the Golden Operetta series.

## WMS Members To Continue Rummage Sale

Members of the Women's Missionary Society of the Church of God in Eastland will continue their rummage and bake sale the two following Saturdays, Nov. 10 and 17.

The sale will be held in the Cornelius Building on North Lamar and will open at 8:30 a.m. on each of the days.

The first rummage and bake sale was held Saturday.

Homemade cakes and pies and coffee will be available.

The public is cordially invited to attend each sale.

## 8.95

Exchange

## Horton Service

St. MA 9-1420

EASTLAND, TEXAS

## COLD SUFFERERS

Get fast relief from that ache-all-over, worn-out feeling due to colds. STANBACK'S combination of medically-proven ingredients reduces fever and brings comforting relief. Use as a gargle for sore throat due to colds. Snap back with STANBACK.

## Get - Acquainted FREE OFFER Fully - Cooked Polish SAUSAGE

1 lb. **1.00**  
Two 1-lb. Absolutely FREE (Two Lbs. for the Special Price) CAFETERIA SPECIAL SAUSAGE AND ALL THE TRIMMINGS **69¢**

Offer Good Through Nov. 14 - BANK'S CENTER



If you want a low-priced car...with a Wide-Track ride... either buy a '63 Tempest...or forget it

OUR AUTHORIZED PONTIAC DEALER FOR NEW-ACTING USED CARS, TOO  
MOTOR CO. 301 W. Commerce

## Thursday Club Program Is Parliamentary Procedure

Mrs. E. R. Townsend, program leader, stated the subject for the afternoon, "Stepping Stones to Better Parliamentary Procedure", and gave the quotation, "Chaos often breeds life, when order breeds habit," when members of the Thursday Afternoon Club met at 3:15 p.m. Thursday. Mrs. Turner Collier, president, presided during the business session.

Mrs. I. C. Inzer gave Order versus Chaos by presenting a group of high school girls dressed as club women, wearing hats, gloves and high-heeled shoes. They held a mock meeting of the Thursday Afternoon Club imitating officers of the club. The cast was composed of the following girls: Judy Seaberry, Carol Walter, Shirley Smith, Linda Butler, Julie Frost, Wanda Arther, Jessie Hernandez and Judy Lewis. The girls pointed out the correct way and the incorrect way to conduct a club meeting. Mrs. Inzer followed with some informative remarks on conducting a club

## Look Who's New

Mr. and Mrs. Alvis Rodgers of Eastland have announced the birth of a son, Rodney Neil, who was born Saturday, Oct. 27, at 8:20 p.m. in the Eastland Memorial Hospital. At birth, he weighed 11 pounds and one ounce.

Rodney Neil has one brother, Richard Darrell, 22½ months old.

Maternal grandparents are Mr. and Mrs. J. B. Morton of Route two, Eastland. Mr. and Mrs. W. R. Rodgers of Olden are the baby's paternal grandparents.

Great grandparents are Mr. and Mrs. Henry Wilson of Eastland, Mrs. W. N. Fox of Eastland and Mrs. Mae Rodgers of Ranger.

The following members answered roll call: Mmes. Harold Bulgerin, Turner Collier, Pat Crawford, Fred Davenport, W. S. Fisher, Ben Hamner, James Horton, I. C. Inzer, W. P. Leslie, Frank Lovell, Arthur Murrell, W. D. E. Owen, E. R. Townsend, Esco Walter and R. L. Young.

## Meeting Is Held Monday

The Christian Women's Fellowship of the First Christian Church met Monday in the Educational Building of the church for their regular monthly meeting.

Mrs. I. D. Keith, president, opened the meeting with prayer and conducted a short business session.

She then introduced Mrs. Joe Tow, program leader for the meeting, who chose as her subject "Atomic Plo Shares" and touched on today's atomic energy as we know it.

Mrs. Keith introduced Mrs. Neil Day who gave the devotional, "Atomic Plo Shares", and revealed the Biblical part of atomic energy of yesteryear and today.

Members of the Pricilla Group were hostesses and served homemade pumpkin pie and coffee.

The meeting was well attended and closed with the CWF Benediction.

## VISITS

Mr. and Mrs. W. C. Howard of Olden visited Sunday with her mother, Mrs. J. A. Supulver, in a convalescence home in Fort Worth. They also visited with her son and his family in Dallas and attended the motorcycle races there.

## ATTENDS SERVICES

Mrs. P. H. Couch of Eastland and Mr. and Mrs. Joe Collins of Gorman returned to their homes Friday from Carlsbad, N. M., where they attended the funeral services of Lloyd Couch, 57, who died Tuesday, Oct. 30, at his home in Carlsbad following a lengthy illness.

Mr. Couch was the son of Mrs. Couch and a brother to Mrs. Collins.

**HAVE YOU TRIED IT YET?**

**Gillette Super BLUE BLADE**

DOUBLE EDGED • DOUBLE ECONOMY

15 for \$1.00  
10 for 69¢

FITS ALL GILLETTE RAZORS

## READ THE CLASSIFIEDS

### Until Better Ones are Offered -

... We shall continue to represent old line Stock Companies which have stood the acid test for strength and personalized service for more than a 100 years. The Stock Company set-up features the agency system which means that you do business with a local agent. He is your representative and readily available, especially when loss occurs. There are many other desirable features but this one alone will solve most of your insurance problems.

**EARL BENDER & COMPANY**  
Eastland, (Insurance since 1924) Texas

Benthall Engine Model 410 Sacking Unit arranged with the High Platform of the "SOUTHWEST SPECIAL" (optional on all models).

**the best pick BENTHALL**

"the All Weather Peanut Picking Combine"

MORE peanuts per acre...  
MORE dollars per crop

**NEW for '62 by BENTHALL**

The Model 410 is a high volume machine, automatically controlled by its AUTOMATIC CONCAVE ADJUSTER, another development by BENTHALL Engineers. The ACA reacts instantly to varying vine conditions in the windrow and adjusts the picking concave accordingly. The 410 is always ready to pick peanuts. It saves all that is worth saving, yet is so gentle it won't hurt a peanut.

Within its ALL-STEEL construction is the Newest and Easiest way to pick peanuts for profit. Simple, compact and strongly built, you can grade highest quality farmers' stock in the quiet safety of V-belt drives, Sealed Ball Bearings, Rubber-mounted Hangers, and Flotation Tires. Picked Peanuts move into bag or bin by flowing air. There are NO conveyor belts, NO internal chains, NO high maintenance cost.

82 CU. FT. BULK BIN optional on all models

★ PTO MODELS ★ NON-STOP U-TURNS  
★ NON FLUCTUATING FANS

Two New PTO Models, 300 and 310, are equipped with the special New DRIVE SHAFT developed by BENTHALL Engineers, which permits sharp, NON-STOP U-TURNS.

Model 310 provides separate, NON-FLUCTUATING POWER to Cleaning and Conveyor Fans, another development by BENTHALL Engineers for Peanut Combines. Stop, start, back-up or turn around without affecting Air-flow.

All New BENTHALL Developments have been thoroughly Field-Proved in YOUR Kind of Peanuts

For Further Information Write:  
**BENTHALL MACHINE COMPANY, INC.**  
Blakely, Ga.      SUFFOLK, VA.      Stephenville, Texas

**PERKINS IMPLEMENT CO.**  
Ford Tractors and Implements  
Eastland, Texas      Ph. MA 9-2665

**PRE-CHRISTMAS GIFT SALE**

<b>SKIRTS</b>	<b>SLIPS</b>	<b>DRESSES</b>
DARK COTTONS <b>2 for 5.00</b>	REG. 2.98 Reduced to <b>1.50</b>	ONE RACK Reduced to <b>3.00</b>
WOOL Reduced <b>40%</b>	<b>GOWNS</b>	ONE RACK Reduced to <b>7.00</b>
Jane Irwill and Ralph Originals	REG. 2.98 Reduced to <b>1.50</b>	ONE RACK Reduced to <b>10.00</b>
<b>SETS</b>	<b>BERKSHIRE HOSIERY</b>	<b>HALF-SIZE DRESSES</b>
SKIRT and SWEATER SETS Reduced <b>40%</b>	REG. 1.35 Reduced to <b>1.00</b>	ENTIRE STOCK Reduced to <b>40%</b>
<b>SWEATERS</b>	REG. 1.50 Reduced to <b>1.00</b>	<b>SHIP 'N SHORE SHIRTS</b>
ONE GROUP <b>1/2 Price</b>	<b>COSTUME JEWELRY</b>	COTTON KNIT Reduced to <b>1/2 Price</b>
OTHERS Reduced <b>40%</b>	REDUCED TO <b>20% Off</b>	<b>PAJAMAS</b>
<b>HOUSE SHOES</b>	<b>GIRL'S TIGHTS</b>	REG. 5.98 Reduced to <b>3.98</b>
REG. 4.98 Reduced to <b>3.50</b>	STRETCH. Colors: Red, blue, black, Reg. 2.98 Reduced to <b>1.00</b>	<b>HOUSE COATS</b>
REG. 2.98 Reduced to <b>2.00</b>	<b>COATS</b>	LADIES QUILTED Reduced to <b>20% Off</b>
<b>GIRDLES</b>	LONG AND SHORT Reduced <b>40%</b>	
SILF SKIN Reduced <b>1/2 Price</b>		
<b>PLAYTEX BRAS</b>	Small Deposit Will Hold Your Purchase In Lay-Away for 30 Days BARGAINS IN EVERY DEPARTMENT	
REG. 2.50 Reduced to <b>2.00</b>		
REG. 3.95 Reduced to <b>2.50</b>		
REG. 6.95 Reduced to <b>3.00</b>		

**Lou Dell's DRESS SHOP**  
217 MAIN - RANGER

• Call MA 9-1707 for Classified Ads •

**GOLDEN AGE NURSING HOME**

104 East 4th Street Cisco Phone HI 2-3458

24 Hour Nursing Care. Good Meals - Special Diets State Licensed and Approved For Welfare Patients

Jerry Stephens Administrator Mrs. Ora M. Forgy, L. V. N. Director or Nurses

**Hamner Life Insurance Company**  
Ben E. Hamner, President

This company has been in operation in this section since 1942 selling policies to be used primarily for burial purposes. We write from \$100 to \$600 and our policies are paid in cash, which allows freedom in the selection of the Funeral Director of your choice.

Ages from 1 month to 90 years. For further information come by to see us at Hamner Funeral Home, 301 S. Lamar, Eastland P. O. Box 431 Dial MAin 9-2611

**Clip-on GAS HEATERS** BY Dearborn

Dearborn's Clip-On series of unvented wall heaters are small in size . . . large in heating ability. A Clip-On heater is the answer when floor space is limited . . . hangs on the wall. Quick and easy installation.

Clip-On heaters offer many outstanding Dearborn features:

- Cool Safety Cabinet
- Forward Heat Flow
- Hi-Crown, Drilled-Port Burner
- Stainless Steel Radi
- Enclosed Controls
- Blue Flame Manual Pilot
- Economical Operation

Select the powerful Clip-On heater when floor space is important. Available in 10, 18, and 25 thousand BTU's.

**FROM \$19.95**

**COATS FURNITURE & Cpts. Ltd.**

**GORMAN GATHERINGS**  
**Graveside Rites Held For Mrs. T. Schmick**

Graveside services were held Thursday at 2:30 p.m. in Alameda Cemetery for Mrs. Tom Schmick, who died at her home in Houston Tuesday. She was a sister-in-law to Mrs. D. L. Ramsay and Mrs. Jessie Lemley and Mrs. Scythia Bagwell. Surviving are four stepchildren, Ike, Warren, A. G. and Mrs. Gladys Glover, all of Houston; a host of other relatives and friends.

Mrs. Schmick was the widow of the late Mr. Tom Schmick, who was reared in the Alameda Community.

Out of town friends and relatives attending the services were Mrs. Fred Bagwell, Mr. and Mrs. Buck Bagwell, Mrs. Gladys Glover, all of Houston, Schmick Ramsay of Andrews, Mr. and Mrs. Ike Butler of Carbon and Mr. and Mrs. Frank Hunt of Fort Worth.

Mr. and Mrs. C. R. Wood of Paducah spent the weekend with her sister and husband, Mr. and Mrs. Marvin Nix.

Mrs. Mark Burrows of Fort Worth spent Wed. through Friday with her brother-in-law and sister, Mrs. Clara Crawford. She also visited with Mrs. Ruth Slaton. Mrs. Burrows returned home Friday and Mrs. Crawford returned with her for a weeks visit and will leave from Fort Worth November 5th for her home in Long Beach, Calif.

Mr. and Mrs. Dee Howry returned home Monday from a weeks visit with their son in Odessa.

Mrs. D. J. Jobe, Mrs. R. E. Boucher and Miss Cora Richmond visited Sunday evening with Mrs. W. D. Harper, who is a patient in the Comanche hospital.

Mrs. Jack Burres and Mrs. C. J. Mangum of Post brought Mrs. D. L. Ramsay to the Blackwell Hospital Tuesday. Mrs. Ramsay had been visiting in Post and became ill while there. Mrs. Burres and Mrs. Mangum returned to Post Friday. Mrs. Burres also attended the Schmick funeral Thursday while in Gorman.

Mr. and Mrs. Frank Hunt of Fort Worth visited with Mr. and Mrs. A. B. Hunt and friends here this past week.

Mrs. W. D. Harper is a patient in the Comanche Hospital. Mr. Harper spent Friday with her.

Mr. and Mrs. R. C. Boswell were in Comanche visiting with her brother, Perry St. Clair, Thursday.

Mrs. James Matthews of Corpus Christi is visiting with her parents, Mr. and Mrs. T. G. Gray.

Mr and Mrs. L. N. Koen and son of Abilene were weekend guests in the home of her parents, Mr. and Mrs. Jack Mauney.

College students home for the weekend were Coral Hatcher, Tarleton State; Janice Day, TSC; Jackie Don Simpson, Sam Houston State; George Bolt, NTSU; Edith Bolt, TWC; Mary Dell Thompson and Linda Shell, NTSU.

Congressman Omar Burleson was in Gorman Saturday visiting with friends.

Mrs. O. T. Shell, Worthy Matron of the Order of Eastern Star of Gorman, attended the Grand Chapter of Texas in

• FREE •

Estimates On

**RE-ROOFING**

Or Repair Your Old Roof. Residential and Commercial

**Roofing Co. Eastland**

Noble Squiers Phone MA 9-2370

EXTRA SPECIAL

**SPRED SATIN**

Reg. 6.69

**Now \$4.95**

Limited Time Only

**HOUSE of COLOR**

Jack Williams Ranger Hwy. 80 E.

Houston the past week.

Mr. and Mrs. Z. O. Mehaffey are in Mexia at the bedside of their daughter, Betty Ruth, who underwent surgery and is a patient in the Mexia hospital.

Mrs. Julia Free of Sedona, Ariz. a former classmate of Mrs. George Blackwell, is here for an extended visit.

Mrs. Henry Capers and Mr. and Mrs. George Hallfield visited Sunday with their sister and son, Mrs. Joe Barnes and Ray in Rising Star.

her mother, Mrs. Fannye Burkett. They spent the week in Austin with Mrs. Burkett's daughter, Mr. and Mrs. A. D. Palmer and Dee

Gene Ellison and daughters, Patricia and Jeannie, of Abilene visited Sunday with his father, J. N. Ellison.

Mrs. Bob Hicks was in Gorman Sunday visiting friends and also attended the morning services at the First Baptist Church.

Mr. and Mrs. E. E. Todd were in Fort Worth Thursday attending the Zenith Color T. V. school held in the Wooten Hotel.

Mr. and Mrs. G. C. Acrea are at the bedside of his father, Mr. T. L. Acrea, who underwent surgery this week at the All Saints Hospital in Fort Worth.

Mrs. G. D. Riley, Mrs. M. E. Foster, Mrs. Ed Wyatt and Rev. A. D. Kyle attended the Baptist Convention in Fort Worth Wednesday and Thursday

Mrs. Earl Stone Jr. and Mrs. Eleanor Boyd of Fort Worth visited Friday with Mr. and Mrs. H. H. Pullig and Mr. and Mrs. Check Smith.

Word Mangum of Long Beach, Calif. visited with his mother, Mrs. Lela Leach, and his sister, Mrs. Day Reynolds, and other relatives and friends the past week.

Mrs. Gene Ellison of Abilene spent Friday night with

Mr. Mrs. Harry Wood have returned to their home here after a trip to Fort Worth and Arlington.

In Arlington, they stayed with David and Jane Mayfield, while their parents, Mr. and Mrs. Cecil W. Mayfield, attended a lumberman's convention in Chicago.

In Fort Worth they visited in the home of Mr. and Mrs. Robert L. Wright, Mary Lee, David and Douglas.

Mrs. Mayfield and Mrs. Wright are daughters of Mr. and Mrs. Wood.

**Five Conference Football Games On Radio Slate**

Five Southwest Conference football games will be broadcast over radio Saturday by Humble Oil and Refining Company. In addition, Humble will co-sponsor the live telecast of the Perdue - Michigan State game.

The Arkansas-Rice game will be broadcast at 1:45 p.m. over KNIT, Abilene, KBWD, Brownwood and WFAA-WBAP, Dallas and Fort Worth.

The Baylor-Texas game will be broadcast at 1:45 p.m. over WFAA-WBAP, Dallas and Fort Worth.

The SMU-Texas game will be broadcast over KEBC, Abilene, KRFD, Dallas.

The Texas Tech-Oklahoma game will be broadcast at 7:45 p.m. over KRBK, Abilene and WBAP, Dallas and Fort Worth.

The Perdue-Michigan game will be telecast noon over KRLL and KPAR-TV, Abilene.

(Read the Classifieds)

CHECK IN NOW FOR YOUR PRE-WINTER CAR CHECK-UP!

**COMPLETE AUTO REPAIRS**

24 HOUR WRECKER SERVICE

Phones MA 9-2270 Night MA 9-2224

**ALLEN AUTO REPAIR** AT RUSHING MOTOR 215 SOUTH SEAMA

**FURNITURE CARPET APPLIANCES**

Quality Merchandise at Every Day Low Prices  
FREE DELIVERY - NO CARRYING CHARGES ON FURNITURE AND CARPETS FOR 1 FULL YEAR

**Ranger Furniture Exchange**

"BRASHIER'S" Ranger Phone MI 7-1404

123 N. RUSK

**WINTER RADIATOR CONDITIONING FROM \$2.75 PER GALLON**

**ROY'S MOBIL SERVICE** 302 W. Main St.

First class auto service; wash and grease major brands oil.

Round-up Stamps with every purchase

Drop your auto by for service while you shop on the near-by square . . .

Try us once, and you'll like our service.



Breezeway window goes down—Mercury sales go up...up!

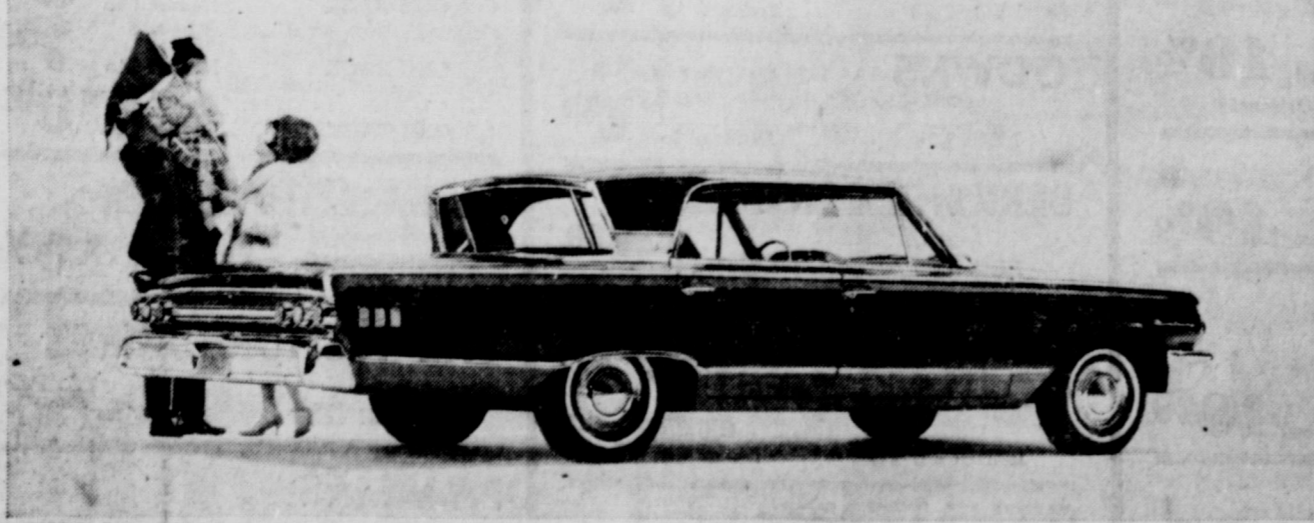

**WHY DOES THIS BREEZEWAY REAR WINDOW** help sell so many Mercury Montereys? This is styling that works! The recessed rear window stays clearer in rain or snow. It opens for controlled Flo-Thru ventilation. More wind, traffic noise and weather are shut out because the side windows can stay closed. The rear-window angle cuts glare, aids rear visibility. The extended Breezeway roof adds rear-seat headroom, shades passengers from the sun. See how practical elegance can be!



COMET • METEOR • MONTEREY; PRODUCTS OF FORD MOTOR COMPANY • LINCOLN-MERCURY DIVISION

**HOOD KING MOTOR CO.**  
100 E. Main Eastland Ph. MA 9-1786

**4 MORE DAYS**

**REVIVAL**

**FIRST BAPTIST CHURCH**  
101 W. PLUMMER - EASTLAND

**SCHEDULE:**

**THURSDAY: 10 a.m. & 7:30 p.m.**

**FRIDAY: 10 a.m. & 6:30 p.m.**  
(Out in time for game)

**SATURDAY: 7:30 p.m. Only**

**SUNDAY: 11 a.m. & 7:30 p.m.**

**REV. H. K. NEELY** Evangelist

**WAYNE NANCE** Song Leader

**EVERYONE WELCOME**