

COVERING EASTLAND COUNTY
THE ONLY PLACE YOU CAN READ THE MOST IMPORTANT NEWS IN THE WORLD — ALL THE NEWS ABOUT YOU, YOUR FAMILY AND YOUR FRIENDS!

—NO. 157

EASTLAND, TEXAS, SUNDAY, NOVEMBER 25, 1962

PRICE 10¢

Number Expected Can Show

Being completed with annual Eastland Show to be held Dec. 14-15, according to W. Sims, president of Pecan Growers Association.

Chamber of Commerce is cooperating with (see page 2)

Bits



By H.V.C.

house will be held at Betty's Flower Shop, Green St. from 8:30 p.m.

Parrish, manager, and everyone to come to the new shop. You go in, you'll not hear hot house is coming a talking parrot, say.

Craig is owner of

doe tags are gone, then.

the does, probably, county got 200 first, gone in a day, and shipment of 300 but five hours.

been hearing many things, and the hell us that a real cold would make hunting bet-

with County M. Bennett Friday when a gentleman to ask about the ren-

coon dog. The man to know if he should see separately or come a part of his person-

Bennett referred him to office.

Sheriff and Mrs. Wingham had Mr. and V. Wilson of Jacksboro Thanksgiving guests. Wingham and Mrs. Wil-

B. MacMoys had a of college girls for living and spent most day watching the girls race.

MacMoys' daughter, had two of her TCU home for the holidays back riding.

and Mrs. Jay Koonce daughter, Linda, of car, and Sharon Wil-

Richmond, Kentucky, etc.

Following Thanksgiving we across our desk this if we thought you'd like

"WE SHOULD BE THANKFUL"

our, we fail to thank thee for freedom and through each day.

some live with selfish feelings yet struggle for way.

should be thankful for the words of love he hears in our ear.

which makes the day happier just to know he's near.

will give us strength and courage when in the abide.

fill our hearts with goodness the Lord will give.

our, we are thankful for thee when sorrows view.

thy love and grace to comfort us through. often times Satan appears and tries to take away.

with our faithful prayers the Saviour wins away.

is so grateful even the birds they are fed— should make us more thankful and trust in Thee for daily bread.

our teach us to love thee more and in sickness and in pain, we can depend on thee fully and believe only in thy holy name.

Thank thee for the blessings that comes to us, that cheer our hearts from bitterness when they are wrong.

gain we come to thee humbly and in prayer we might be more thankful for thee ever minute and every hour.

— Faye Hull Eastland

Cross Plains Man Shot On Deer Hunt Friday

James Apple, 21, of Cross Plains, is in serious condition in Ranger General Hospital after sustaining gunshot wounds Friday.



BECKY McALISTER

Becky McAlister Elected Eastland Ag. Sweetheart

Miss Becky McAlister was elected F.F.A. Sweetheart by members of the Eastland Chapter at the regular meeting held in the Agriculture Building last Tuesday night.

Becky is a senior in Eastland High School. She will represent the Eastland Chapter in the Cross Timbers District on December 3 in Stephenville.

She is the daughter of Mr. and Mrs. E. E. McAlister of Eastland.

Other business of the meeting was the election of two voting delegates. Jim Yancey and Mike Lewis will represent the Eastland Chapter at the District meeting.

Jesse Oakley Serving On USN Carrier

Jesse L. Oakley, boatswain's mate second class, USN, son of Mr. and Mrs. Oscar Oakley of Eastland, is serving aboard the attack aircraft carrier USS Bon Homme Richard, deployed outside the United States.

The carrier is expected to visit several foreign ports during the deployment.



FREYSCHLAG Insurance Agency presents the **WEATHER NEWS**
PARTLY CLOUDY
Not much change in temperature

Apple was reportedly cleaning a deer rifle he was planning to use Saturday morning. The incident happened late Friday evening on the John T. Roberson Ranch about three miles northwest of Ranger.

The attending physician at the hospital said that Apple lost his first and index fingers of his right hand and a sliver of the bullet ricocheted and pierced his cheek bone under the right eye and on into the eye. The eye is completely out, attendants said.

Apple was camping with his wife and two brother-in-laws, Gene Bush and Glenn McKnight, all of Cross Plains.

The hunting party was planning to hunt deer Saturday morning.

Soil Testing Will Be Topic Of Union Meet

Joe A. Lemmons of Mexia, commercial specialist in the use of lime, phosphate, and other soil additives, will join a representative of Texas A&M College in discussing proper soil testing and how it can improve the farmer's net income at a meeting of the Eastland County Farmers Union Thursday evening in the Gorman High School Auditorium.

The meeting, scheduled to begin at 7:30 p.m., will stress the importance of soil testing. Soil testing is being recognized more and more as an essential tool in determining the types and amounts of fertilizer needed for a particular farm in enabling the farmer to reach maximum production per acre. Obtaining the proper representative soil sample will be discussed as well as how to get the results from the tests and apply the findings.

Wayne Eaves, president of the Union, urges all members and directors as well as the general public to attend this important meeting.

Band Boosters Member Drive Now In Progress

A membership drive has been launched by members of the Eastland Band Boosters Club, which is now in the process of being officially organized.

All parents of any member of the Eastland bands, as well as the general public, are eligible for membership.

Anyone interested in becoming a Booster may contact Mrs. Marlin Cagle, MA 9-1064, Bernard Hanna, Andy Taylor or Ed Sargeant.

Regular meetings of the Band Boosters are held the second Monday of each month at 7 p.m. in the Band Hall.

Membership dues are \$2.00 per family. Membership cards have been issued to students to take home to their parents.

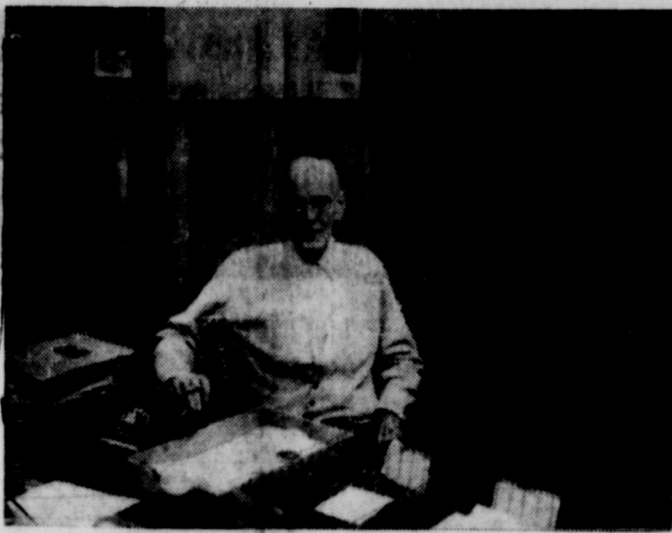

K. B. TANNER
... new manager

Christmas Has Begun At Post Office Here

Postmaster Mrs. Art Johnson said today, "Right now is the time to start your Christmas cards and gifts on their way. The calendar says Christmas is less than a month away, but here in the Post Office it will be Christmas every day from now on."

The Postmaster went on to say that getting into action now, a lot of headaches can be avoided when the full Christmas rush begins. For example, don't take chances on mailing poorly wrapped packages. Use sturdy corrugated mailing cartons, heavy paper adhesive tape and strong cord. Cartons containing several gift packages should be fully stuffed with tissue or old newspaper to cushion the contents.

If you have articles of unusual size or bulk, better check with the Post Office before attempting to mail them—the limits on size and weight of packages vary, depending on

where you mail them from. As an extra precaution, it's always a good idea to place an extra label carrying both your return address and the recipients address inside the carton or package.

The Postmaster also suggests, "Be sure to send your Christmas cards by First Class (Continued on Page 5)"

Damage Suit Is Dismissed

A damage suit in 91st District Court in Eastland, brought by Nancy Pennington against Mrs. John T. Roberson, was dismissed Friday by Judge T. R. Collier at the request of both plaintiff and defendant.

The action resulted following a two-car collision Feb. 8 involving both Mrs. Robinson and Mrs. Pennington, both of Ranger.

Antique Collection Enhanced by Organ

Many things grow more valuable with the passing of time. This little slogan means quite a lot to Mr. and Mrs. J. C. Poe, owners and managers of Poe Floral in Eastland, since they collect antiques although Mrs. Poe states that the project belongs mainly to her husband.

Auctions are the main source of the Poes' collection, although many are family heirlooms. Mrs. Poe stated that many of their items are for sale.

Of the collection, one of the most prized possessions is a journal written in 1861 by Mr. Poe's great-grandfather, James T. Poe, while being held prisoner during the Civil War.

The journal contains a map of where Mr. Poe was captured, a record of all letters he wrote to his wife, his father

and his sister, a list of all soldiers serving under him, and a record of all men taken prisoners and where they were set.

Among the collection, Mr. Poe has a combination knife, spoon and fork which his great-grandfather carried through the Civil War.

In connection with the War, he has Confederate bills in the following denominations; \$500, \$50, \$20, \$10 and \$5.

Mr. Poe also prizes his 1927 Star touring car, which is in A-1 condition. All front and back up lights are in working order. The car features a floor gear shift and emergency brake, wooden wheels, and black leather rolled cushioned seats.

Among the earlier conveniences, the car also features a motor-meter, an instrument to detect radiator temperature.

The Poes also own a Crown Organ, which was made by George P. Bent Manufacturers of Chicago, Ill. in the late 1800's. It features 13 stops, four sets of reeds and the original bellows. The organ belonged to the late Mrs. R. P. Barber, who had owned it since she was 14 years old.

Of additional interest is an old time punch clock used in the coal mines in Strawn before World War I.

Other items include the following: An Edison disc victrola; an old fashioned waffle iron; used on a wood stove; a 36 Colt revolver which was made at the New York factory before it burned; a tobacco cutter from the Cupples Co. and one from the American Tobacco Company of Ranger; a camel saddle; wash bowls, pitchers and stands; an 18th Century medicine scale; a coffee mill; a hitching post; old telephones.

A school bell from Elks Horn, Wis.; iron skillets and kettles; a broad Ax used in splitting rails; a matched set of creamer, sugar bowl and vegetable dish made in England; a New Home drop-top sewing machine made in 1895; railroad lanterns from the Atchinson, Toneyka and Santa Fe and the Missouri, Kansas and Texas railways; and a child's toy dresser which was purchased for 1.50 at Romey, Tex. in 1912.

The Poes also have many other interesting items which have not been mentioned.



ORGANIST—Mrs. J. C. Poe accompanies her husband on their antique crown organ, which was made in the late 1800's. The lovely instrument is designed with many little added notes of interest and red velvet enhances the appearance. (Photo by A&C Studio)

K. B. Tanner Is Named Temporary City Manager

K. B. Tanner, 79, long-time Eastland resident, has been named temporary Eastland City manager and will assume the office immediately.

This announcement was made Friday by Mayor Virgil T. Seaberry Jr., who had announced earlier that the resignations of

The complete statement read: "The City Commission has accepted the resignations of James Young, Gene Cox and Rowena Hart. The Commission will endeavor to fill the vacated positions on a permanent basis as soon as possible. In the meanwhile, temporary help will be employed to fill these positions."

Mrs. Roy Young has also been employed temporarily by the commission for work in the city hall offices.

Neither Seaberry nor any of the other commissioners would comment further on the resignations.

Mr. Tanner, a native of Wisconsin, came to Eastland in 1919 and has had city management experience here.

He served this city as city manager from 1943 until 1947. He lives alone at 311 N. Daugherty St. He was a school board member for 19 years.

His wife is deceased and he had two sons killed in World War II.

A daughter, Dolores Tanner, is a professor at Texas Christian University in Fort Worth.



GLENN SCOTT
... to give program

Telstar Program Slated For P-TA Council Meeting

The Eastland Elementary P-TA and members of Eastland-Callahan Bi-County Council will hear a program on Telstar, the Bell System's communications satellite that brought "live" television programs from Europe, Monday at 3:45 p.m. in the Eastland High School Auditorium.

Guest speaker for the program entitled, "The Riddle of Light", will be Glenn Scott, Public Information Supervisor for the Southwestern Bell Telephone Company.

The general public is invited to hear the program, which will precede the business meeting. Those who attend other than members, will be free to leave following Mr. Scott's presentation.

P-TA yearbooks and membership cards will be distributed by class room chairmen. They may be obtained in the school hall before the meeting, according to Mrs. Marcus O'Dell, Eastland Elementary P-TA president.

IN COLLEGE RECITA
Raymond Lusk, formerly of Eastland, now of Kerrville and Carol Hatcher of Gorman participated in the Tarleton music students' practice recital Tuesday at 4 p.m. in Tarleton's Little Auditorium.

Lusk played "The Southern Cross" and Miss Hatcher played "Liebestraum."



STOP!

Do you have your tickets for the 15th Annual Policeman's Ball? To be held Friday, Dec. 7th, from 8:30 p.m. until midnight at American Legion Hall in Eastland. Get your tickets from an Eastland policeman.

Balloting Underway

Absentee balloting for the December 8th beer election in Ranger is underway—although none had been cast Friday.

Deadline for absentee voting will be Tuesday, Dec. 4th, County Clerk Johnson Smith has announced.

Bollinger Resting Well In Hospital

Harley Bollinger, 63, of Ranger, is reported as "resting well" in the Ranger General Hospital after accidentally shooting himself in the face Wednesday and spending seven hours wandering around in the woods before being found. Mr. Bollinger was deer hunting alone before going to work, when the accident occurred.

Mr. Bollinger will be transferred to a Fort Worth hospital as soon as possible for plastic surgery, it is reported.

Mr. Bollinger told his son W. R. "Bill" Bollinger, also of Ranger, that he was hunting on the Thompson lease north of Ranger in Stephens Co. about 7:30 a.m. Wednesday when the accident occurred. He was hunting with a .35 Winchester semi-automatic rifle. Mr. Bollinger told his son that he was standing beside his pickup truck when he spotted a deer and reached into the pickup to get his rifle. The son said that he took the rifle by the barrel to take it from the truck when it discharged. The .35 slug hit him in the lower chin and came out his cheek, according to attending physicians.

Mr. Bollinger began wandering in the woods and wound up on a country road about 3 p.m. where Joe Stuard of Ranger found him and rushed him to the Ranger hospital.

Mr. Bollinger told his son that he "walked a while and then rested a while" during his seven hours in the woods.

A search for Mr. Bollinger was started about 9 a.m. by W. J. Van Bibber, when he didn't report to work at Lone Star Plant 108. Mr. Bollinger is assistant to Mr. Van Bibber at the plant.

(Continued on page 2)



FHA OFFICERS—Recently elected officers of the Eastland High School Future Homemakers of America are from left to right Pam Keith, Ernie Mae Lane, Nancy Glenn, Miss Loretta Morris, FHA sponsor, Lois Ann Sims, Wanda Lane and Julie Elrod. (Photo by A&C Studio)

EASTLAND TELEGRAM

Eastland County Record established in 1931, consolidated August 31, 1951. Chronicle established 1887, Telegram established 1923. Entered as second class matter at the Post Office in Eastland, Texas under the Act of Congress of March 3, 1879.

Published Semi Weekly—Thursdays and Sundays
By Eastland County Newspapers, Inc.
H. V. O'BRIEN, Editor

One Week by carrier in city15
One month by carrier in city65
One year by mail in county 2.95
One year by mail out of state 6.95

NOTICE TO PUBLIC—Any erroneous reflection upon the character, standing or reputation of any person, firm or corporation which may appear in the columns of this newspaper will be gladly corrected upon being brought to the attention of the publishers.

Holiday Safety Tips

CHRISTMAS TREE
Before you set the tree up, make a fresh, diagonal cut at the base. Place it in a stand which has a container for water and keep the water level above the top of the cut.
Put the tree where it will not be near radiators, fireplaces, etc., and also where someone can't brush against it and knock it over.
Use only Underwriters' Laboratories approved wiring and lights. Check them carefully each season before stringing on the tree for frayed cords, broken sockets, loose connections, etc. Do not overload your circuits. NEVER use candles on a tree. Do not plug and unplug tree lights underneath the tree.
Decorations made of metal or glass are nonflammable. Do not use flammable decorations around the base of the tree or on it. If you use metal foil leaves or tinsel, see that no piece of foil is touching a

light, socket, or cord.
When you trim or dismantle the tree, use a step stool or ladder to reach the upper branches. If children are to help trim it, reserve the lower branches for their contribution to the artistic effect. Do not smoke while trimming the tree or taking it down.
Turn off lights before you leave the house and when no one is going to be within sight of the tree for a length of time.
Take the tree down when the needles start to fall.

UNWRAPPING GIFTS
When you're unwrapping gifts, have a waste basket or carton handy for the discarded wrappings and dispose of them as soon as gift unwrapping is over.

HOLIDAY DECORATIONS
If you use Christmas greens, place them where they cannot be ignited by lighted candles, a spark from the fireplace, or other source of flame. When they are dry, they are more likely to ignite, so remove them before they become too dry.
An electric candle can be used in your window; however, if you do use a wax candle, place it away from decorations, curtains, and other flammable materials.

When you buy such things as paper table cloths, cotton batting for trimming, crepe paper, etc., look for those that have been made fire resistant. Attractive decorations can be made out of nonflammable materials, too, or use figurines of clay, glass, porcelain, wood, or other nonflammable plastics.
If you are to be responsible for decorating for a party or festivity at school or some other public place, consult with your local fire department when you plan your decorations.

Mr. Ben Freeman's Orchard Operations



NOT TROPICAL—This looks somewhat like tropical vegetation, but it isn't, it's rows of budded walnut trees in Mr. Freeman's orchard. The growth of the trees after budding is remarkable.



ORCHARD ROW—Dressed right, and squared down are the rows and rows of producing trees in the orchard of Mr. Freeman. Along either side shown here are pecan trees, but in the far distant center is a peach tree, one of many, some of which are 25 years old—disproving the theory that peach trees are ordinarily short-lived fruit trees.

J. H. Pound New Scout Executive

John H. Pound, Director of Camping, Activities and Special Events for the Capitol Area Council at Austin, has accepted the post of Scout Executive of the Comanche Trail Council, according to Firman H. Smith, president.

Prior to joining the Capitol Area Council staff, Mr. Pound served as a director Scout Executive with the Adobe Walls Council, Pampa, from January 1949 to September 1952, and lived in Temple while serving as district Scout Executive for the Heart of Texas Council, Waco from September



CLASS OFFICERS—Pictured above are officers of the senior class of Eastland High School. Shown from left to right are Julie Frost, Kay Morton, Judy Seaberry, Tommy Beck and Carol Walter. (Photo by A&C Studio)

MAJESTIC SUN. - MON. - TUES. Open Sunday 12:45 Open Mon.-Tues. 4:45
Recommended by the Texas Motion Picture Board of Review as Adult entertainment - No Children tickets sold
Steve McQueen Robert Wagner
Shirley Anne Field
THE WAR LOVER
WEDNESDAY - THURSDAY
THE UNDISCOVERED COUNTRY THE WORLD NEVER KNEW!
JOHN MILLS in Jon Pennington's Production
THE VALIANT Plus Second Action Hit
JACK PALANCE ELEANORA ROSSO DRAGO GUY MADISON
SWORD OF THE CONQUEROR

RANGER DRIVE IN HIGHWAY 80 EAST ON RANGER HILL
Adults 50c Kiddies Under 11 FREE
Box Office Opens 6:30 — Show Starts At 7:00
Bargain Nite Each Wednesday 50c Car Load
SUNDAY - MONDAY - TUESDAY

HAROLD HECHT PRESENTS **BURT LANCASTER**
BIRD MAN OF ALCATRAZ
KARL THELMA NEVILLE EDMOND
MALDEN RITTER BRAND O'BRIEN
BETTY FIELD TONY SAVALLAS GUY TROSPER JOHN FRANKENHEIMER
STUART MILLAR GUY TROSPER
EACH WEDNESDAY IS BARGAIN NITE **50c** CAR LOAD
If You Like Sports of Any Kind You Will Thrill To
'SPORTARAMA'
In Beautiful Technicolor

• Read The Classifieds

ENJOY YOUR HOME TOWN NEWSPAPER AND THE DALLAS NEWS
MORE FAMILIES READ THE DALLAS MORNING NEWS
THAN ANY OTHER TEXAS NEWSPAPER!
THE DALLAS NEWS HAS THE LARGEST CIRCULATION IN TEXAS BOTH DAILY AND SUNDAY
For only \$1.95 a month (plus 4c tax) subscribe to
The Dallas Morning News
Call Marlin Cagle 402-W
Your Local Dallas News Distributor
FILL OUT AND MAIL THIS COUPON
Circulation Dept., The Dallas Morning News, Dallas, Texas
Please send me The Dallas Morning News, DAILY and SUNDAY, for which I agree to pay \$1.95 per month, plus 4c tax, total \$1.99.
Check or money order is enclosed for:
 1 month, \$1.99 3 months, \$5.97
NAME
ADDRESS PHONE NO.
CITY TEXAS

Make this a Fashion Christmas...
Go shopping with ease, for gifts sure to please... Dresses or robes to make her look like a dream... Lingerie, sportswear or sweaters fit for a queen... And our fabulous hosiery, has nary a seam. We've jewelry to glitter, and handbags to treasure... Whatever you choose, they're perfection full measure... To all you will give, a gift of fashion so gay... And a host of good wishes from your **MODE O'DAY!**
A wonderful collection of Christmas Dresses, Shirt Dress and Sheaths, Cottons, Bright Woolens and Taffeta, Juniors, Misses and Youthful Half-sizes.
Priced from .. \$3.99 to \$8.99
Use Our Lay-Away Now for Your Christmas Gifts —Free Gift Wrap—
MODE O'DAY
Eastland — Phone MA 9-1193

1952 to February 1958.
Mr. Pound became a Boy Scout in Houston, Texas at the age of 12 and earned the Life Scout rank. He became a Sea Scout and qualified for the Quartermaster Award—the Sea Scout "Eagle". As an adult volunteer he held the position of Mate in Ship 1, Houston, Skipper of Ship 43, Houston and Advisor of Senior Outfit 50 in Austin.
A graduate of the University of Texas in 1949, Pound had previously attended Rice University and the University of Houston, before and after his service with the U. S. Navy in World War II.
Mr. and Mrs. Pound and their three children have been active in the Westminster Presbyterian Church, where Mr. Pound has served as member and secretary of the Board of Deacons, chairman of the adult Sunday School and mem-

ber of the Christian Education Committee.
Mr. Pound will assume his new position on December 1 and will attend the Annual Meeting of the Comanche Trail Council which will be held at the Hotel Brownwood on December 6.
Sergeant Roger Sosebee of the Eastland Highway Patrol Sub-District released today the Eastland County rural traffic accident summary for October 1962.
Sergeant Sosebee reported

that 11 rural traffic accidents occurred last month in which no persons were killed, five injured with property damage amounting to \$10,610.00 during the same month last year there were 9 accidents with no fatalities, three injured and property damage amounting to \$4885.00.
Sergeant Sosebee reminded that more strict compliance with our traffic laws would further reduce this tremendous loss that kills and cripples so many of our citizens each month.
Read The Classifieds

Large -

(Continued from page 1)
the Pecan Growers in sponsoring the annual affair which will be held in the Joseph building on Main Street.
Judging of the large number of expected entries will begin Dec. 14 and be completed the next day, according to W. T. Eaton, chairman of the agricultural committee of the Ranger Chamber of Commerce. Both Eaton and Bill Herrington are co-chairmen of arrangements. Judging will be done by horticulturists of the A&M College, B. G. Hancock and Dr. Benton Storey.
Both paper shell and native seedlings can be shown by growers, not only from Eastland, but from adjoining counties as well.
Included in the paper shell varieties will be some of the new government cross pecans including the Choctaw, the Apache and Wichita. Old varieties include such as Burkets, San Saba, Delmas, Success, John Garner, etc., will also be exhibited.
The pecan Queen Contest will be sponsored by the 1947 Club of Ranger. This club sponsored last years affair in which 16 representatives from that many communities competed. There is a bake division including pecan pies, cakes, cookies and candy as well as the concession stand which will be held in the same building under the supervision of the Eastland County Home Demonstration Council.

Balance your books...
with the Original **FINE POINT Lindy AUDITOR'S Ball Point Pen #F-460**
Long 7" perfectly balanced writing instrument designed for auditors, accountants, bookkeepers and others who need a fine ball point pen for extreme legibility.
ONLY THE AUTHENTIC NATIONALLY ADVERTISED LINDY PEN CARRIES THE LINDY UNCONDITIONAL GUARANTEE. DO NOT ACCEPT SUBSTITUTES—LOOK FOR "LINDY" ON THE PEN!
GIANT INK SUPPLY Also available in 5" pocket \$4.99
Manufactured by **LINDY PEN CO., INC.**, Colver City, Calif., U.S.A.
Eastland Telegram

WANTED
Good clean automobiles. Any make—Any Model Considered.
BLEVINS MOTOR CO.
See Jay Blevins.
Ph. MA 9-2433
513 West Main Eastland

Bollinger (Continued from page 1) Mr. Van... Bollinger's pickup...
Rites Held
Ranaer
Wesley
Fueral service...
COMPLE
Vacu
Clean
Rep
and SER
All Ma
MA 9-3
Eastl
1201 S. Se
Pickup & D
VIV
Color Pic
BRILLIANT
NEW
RCA V
MARK
COLOR
Outstanding value...
Bonded-on glare-proof...
Precision-crafted...
High Fidelity Color...
\$625.00
ROBERTS
TV & REPAIR
100 W. Commerce - EASTLAND

SELL AND PROFIT... BUY AND SAVE... GET A BETTER JOB... HIRE GOOD HELP!

Read and Use the Want Ads!

CALL MA 9-1707

• FOR RENT

FOR RENT: Large clean, three bedroom house, good location, nice neighborhood, 897 S. Seaman, inquire at 306 N. Dixie, Mrs. Bill Holladay. 103

FOR RENT OR LEASE: Farm 4 miles south of Carbo. About 200 acres in cultivation. 93 acre peanut allotment. Fair improvements. Call Ben Hamner at Hamner Funeral Home. tf

FOR RENT: Two bedroom house 809 Halbray. G. A. Plummer, phone MU 4-4094, Midland. 105

FOR RENT: Unfurnished three bedroom house with carport. Apply 209 W. Patterson. tf

FOR RENT: Furnished apartment. Two rooms and bath. Close in. Bills paid. Reasonable rent. 212 W. Patterson. 104

FOR RENT: Modern 6-room house. Newly decorated. Garden, Storage room, chicken house. Two miles from the courthouse. Call 9-1982. tf

FOR RENT: Three room furnished apartment. Private bath. 197 E. Sadoga. Phone MA 9-1095. tf

FOR RENT: Three bedroom unfurnished house. 302 S. Connelley. Phone MA 9-4522. tf

FOR RENT: This space, to be used by person wanting to buy, sell, rent or buy. Telegram classifieds don't cost—they pay. tfe

FOR RENT: Four room furnished apartment. Newly redecorated. Book cases. Walk-in closets. Extra bed. Air conditioned. Close in. Bills paid. MA 9-1062. tf

FOR RENT: Nice garage apartment. Bedroom, living room, kitchen, lots of storage. Utilities and cable furnished. Extra quiet and private. \$50 a month. Call MA 9-2413. tfe

FOR RENT: Six room house. Large yard. Chicken house. Storage room. Large Garden. On lake. Fishing and boating. 2 miles from Court House. Call MA 9-1982. tf

FOR RENT: Large furnished or unfurnished apartments in duplex. 611 W. Plummer. tf

FOR RENT: Lovely furnished or unfurnished apartments, any size, bills paid, maid and hotel services included, very reasonable. Also comfortable rooms with tile baths only \$39.95 monthly. Throw away your high bills and troubles and come live with us. Mrs. Robinson, manager, Village Hotel, MA 9-1716.

WE HAVE a big and beautiful stock of things for everybody. The Gift House, Cisco. tfe

• SPECIAL NOTICE
FOR LEASE: Nice clean two bedroom house. 709 S. Halbray. No small children. Call MA 9-2290. tf

SPECIAL: Parker ink. Ten cents (10¢) a bottle. Assorted black colors. Eastland Telegram. tfe

Insurance and Real Estate

D. L. KINNAIRD

Life - Fire - Auto - Farm
Polio - Bonds

42 years in the Insurance Business in Eastland

EASTLAND ROTARY CLUB

Elephant for noon luncheon
Call Mike George, 9-1495, for each Monday.

CHICK'S RADIO AND TV

103 E. Main
Service Calls \$2.50
All work guaranteed
Phone MA 9-1374
Day or Night

INGROWN NAIL HURTING YOU?

Immediate Relief!

A few drops of OUTGROW bring blessed relief from tormenting pain of ingrown nail. OUTGROW softens the skin underneath the nail, allows the nail to lie flat and thus prevents further pain and discomfort. OUTGROW is available at all drug counters.

SPECIAL NOTICE: Hate to mention it, but it's almost tax time. Let us ease your pain with our handy aids—Inventory sheets, forms, and all kinds of bookkeeping supplies. Eastland Telegram.

SPECIAL NOTICE: Sewing machines—Necchi, Pina and other fine brands. Parts and service on all makes. Gorman Auto Supply. Phone RE 4-5300, Gorman or drop in to see us. tf

FOUND — A perfect way to get rid of those discards at a profit. Sell them with a Telegram Classified. tf

NOTICE: \$1 per day rental for Electric Carpet Shampooer with purchase of Blue Lustre. Coat's Furniture and Carpet Co. 103

SPECIAL NOTICE: Announcing the opening of Hairdressers Beauty Salon. Mary Whatley, owner and operator. Opens Monday. Late appointments for working women. Located behind 1302 S. Seaman. Phone MA 9-1430. 103

NOTICE: Any type hay baled promptly and efficient. Also can condition your hay. I. B. Walker, call 2501, Olden collect. tf

SPECIAL NOTICE: Piano tuning. M. J. Kennamer is in your city. Phone MA 9-1242. 109

• MISC. FOR SALE

FOR SALE: Equity in two bedroom FHA home. See any evening after 6:30 p.m. 525 E. Conner. tf

FOR SALE: Two dressers. \$5.00 each. Mrs. J. F. McWilliams, 405 Madera. 103

FOR SALE: Upright piano. Good condition. Phone MA 9-2563. 103

FOR SALE: Teenage doll dresses. 301 High. Phone MA 9-1459. 103

FOR SALE: Fat and ready for your freezer, grain fed calves. Phone 2374, Olden. tf

FOR SALE: 510 S. Hillcrest. Living, dining room, kitchen and den. Built-in range, fire-place, central heat and air. Three bedrooms, two tile baths, seven closets, double garage. M. A. Treadwell Sr. Sr. MA 9-2017. tf

FOR SALE: Rubber insulated hunting boots, \$8.95; Insulated underwear — mens, ladies, children—\$7.95 up; Rain coveralls, \$6.95; Sleeping bags and many other items for the outdoorsman. Bruce Pipkin Sport Center. tf

YES you can sell bicycles or roller skates with Telegram classifieds. tf

PEOPLE read the Telegram classifieds. You're reading this one. tf

FOR SALE: Shetland pony. 2 years old. Gentle and broke. Duroc male registered, 175 pounds. Hereford bull, coming two years old. Subject to register. J. D. Griffin, Route one, Carbon. Phone 3443. tf

FOR SALE: Boys 26 inch Red Ranger bicycle. New tires. A-1 condition. Contact City Garage. tf

• HELP WANTED

HOW do you know you can't sell it? Have you tried a Telegram Classified? tf

USE as many as 20 words to describe your 'for rents', 'for sales', or 'what have you', for only 60 cents per insertion. tf

EASTLAND CHAPTER NO. 280 O. E. S.

Meets the first Tuesday of each month at 8 p.m. in the Masonic Hall. Call Mrs. Pebble

Bales, Sec., for information. MA 9-2733.

MASONIC LODGE NO. 467

Meets second Thursday of each month at 7:30 p.m. in the Masonic Hall. Call C. J. Langlitz for information or L. E. Huckabay, Sec., 9-1331, for information.

WE BUY AND SELL USED FURNITURE

Phone MA 9-1740
WAYNE JACKSON

• REAL ESTATE

FOR SALE OR TRADE: Will sell or trade equity in modern, roomy three bedroom home in Abilene for lake or local property. Has chain-link fence and down-drought air. Call MA 9-2413 or MA 9-1707 or write Box 29. tf

SPECIAL NOTICE: Typewriter and office machine repair. Machines to loan while yours is being repaired. Call the Eastland Telegram, MA 9-1707. tf

FOR SALE: Large 6 room house. Big walk-in pantry. Garage. Large storage room. Mrs. Frankie Collins, 500 S. Seaman or phone Main 9-1394. tf

Typewriters, Adding Machines, Cash Registers, New and Reconditioned, Bought, Sold and Rented. STEPHENS TYPEWRITER CO., 417 S. Lamar, St., Eastland.

FOR SALE: Nice business for couple or family at bargain price. Can see 6:30 a.m. to 7:30 p.m. at 205 N. Daugherty. Call MA 9-1695. tf

FOR SALE: Our three bedroom Hillcrest home, 2 tile baths, central air and heat. 306 S. Oaklawn. Write 6107 N. E. 15th Street, Midwest City, Okla. tf

FOR SALE: Three bedroom house and lot. Lot 50 x 150. Completed on the outside, wiring and sheet rock inside. This week only \$3990. Located in Eastland. If interested contact Paul Martin, FE 1-8351, Dallas. tf

FOR SALE: 2 three bedroom houses located near West Ward school. Three bedroom home in Morton Valley. All are good buys. M. A. Treadwell, phone MA 9-2017.

FOR SALE: Three bedroom home well worth \$7000 asking price. Would take equity in land in trade. See Austin Flint, Phone HI 2-2412, Cisco. 104

FOR SALE: Neat five room frame house. Carpeted. Large fenced yard. Pecan trees. Water well. Carport with storage room. Phone MA 9-1163 after 5 p.m. or on weekends. tf

FOR SALE: Three bedroom home, close in, on nice small lot. Good neighborhood. \$5,750.00. After 5 p.m. and weekends. 508 S. Daugherty. tf

FOR SALE: New 3 bedroom home located at 502 East Conner Street, 2 baths, all electric. Country Kitchen with dishwasher, disposal, venthood, automatic range and oven. Central heating and refrigerated air conditioning for year around comfort. Large double garage designed for future expansion into a huge family den. Brick construction with full insulation for economy and maximum comfort. Beautiful tree shaded lot in a perfect neighborhood. FHA Quality approved construction. Only \$550 total down payment, with monthly payments principle and interest only \$75.37 per month. Call Don Kinaird Jr. today to see this lovely home for your family. Call MA 9-2544. tf

FOR SALE: 147.2 acre farm. 4 miles north Eastland. Good land; grass. Plenty water. Modern improvements. School and mail route. MA 9-1286, 410 S. Ostrom. 103

EASTLAND SERVICE PARTS CO.

Auto & Truck PARTS IN STOCK & OVER NIGHT DELIVERY LOWEST PRICES ANYWHERE

Independently Owned Nationally Affiliated

CALL US FIRST!

AUTO PARTS MA 9-1733

(Clip This Coupon and Place It Near Your Telephone)

THURMAN ELECTRIC

Electric Motor Rewinding and Repair. 202 S. Seaman, Eastland.

• MIS WANTED

WANTED: Vacant corner and adjoining lots. Must be well located. Phone MA 9-2003 week ends or after 5 p.m. on weekdays. tf

NEED a baby sitter, a car port, a lawn mower, a job, an apartment, an assortment of flower seeds? Use Telegram Classifieds. tf

If you are lonely, broken hearted, troubled in spirit or burdened with a sin-sick soul, you can find comfort, consolation and peace at First Methodist Church. tf

YOU can rent that spare bedroom with a Telegram Classified! tf

WANTED: Car hop. Day shift. Sundays off. Apply Dairy King. 104

WANTED: Lady for light office work, part time Call MA 9-1731. 104

WANTED: To demonstrate that employers and employees can be united with Telegram Want Ads. tfe

• PERSONALS
WANTED — An opportunity to prove that Telegram Classifieds work hard for you. tf

PERSONAL: Wheel alignments and wheel balancing. Vic's Auto Repair. 306 W. Main MA 9-2111. 104

PERSONAL: Please come home. G. I. taken another Telegram subscription. We'll both have one now. tfe.

MEN—If you are not attending any other Sunday School Class come to the 9:49 Bible Class at the Methodist Church where you will receive a cordial welcome. 105

T. L. FAGG

REAL ESTATE

Property Management Home and Farm Loans

Whitenton Radio & TV Service

is now located in Western Auto Store East side of square. Phone MA 9-2011. All work guaranteed.

COMPLETE FURNITURE RE-FINISHING & UPHOLSTERING

Eddie's Upholstery Spain's Feed Store Bldg. 311 N. Seaman Phone MA 9-1304

WANTED 10 FAMOUS JOHNSON SEA HORSE "Milestone Engines"

Check At Bruce Pipkin Sport Center Eastland

When You Care Enough To Send The Very Best Dial

MA 9-1711

All Colors Mum Plants 3.50 & up Mixed Potted Plants 2.50 & up Creative arrangements of permanent flowers in lovely vases - Nice Christmas gifts.

POE FLORAL

Eastland 609 W. Main

Lacasa News

Mr. and Mrs. Aaron Howton visited last week with his sisters, Meses. Melvina Dupree and d. Linda Rutland in Deming, New Mexico, returning home Friday. Tom Veale, Lloyd of Fort Worth and Aaron, Jr. of Weatherford were here week-end, visiting them and leaving.

Mrs. Albert Bradford visited relatives at Clyde, Sunday.

Tom Veale and B. M. Rogers of Pampa visited Tom's brothers and hunted the week-end.

Mr. and Mrs. Bill Herrington and Billy Lynn of Quanah spent the week-end visiting his parents, Mr. and Mrs. Zelma Herrington. Billy Lynn remained for a longer visit.

Mr. and Mrs. G. V. McGowen and Mrs. D. B. Raney attended the Baptist Worker's Conference at Cisco Monday evening.

Mrs. Wilson Watson has been ill this week.

Larry Herrington is ill in the Ranger General Hospital at this time.

The Thanksgiving celebration at the Community Center was well attended with a feast of good fellowship and food. The raid that was falling, though uncomfortably cold, gave further reasons for Thanksgiving. Thanks were expressed by H. L. Caraway and the food was served buffet style.

Mr. and Mrs. W. R. Nash and daughter, Marilyn, were welcomed as newcomers into the community. Others attending were Mr. and Mrs. J. W. Graham, George and Jerry and Mrs. Ferrell of Strawn, Mrs. Mary Herrington, Mr. and Mrs. Zelma Herrington, and their granddaughter, Billy Lynn, Garry Truesdell, J. B. Jones, Mrs. Artie Sherrill, Mr. and Mrs. H. L. Caraway, Mr. and Mrs. Aaron Howton, Mr. and Mrs. Robert Jackson, Shirley Jackson, Mr. and Mrs. J. C. Bradford, Mr. and Mrs. R. E. Miller, Mr. and Mrs. G. V. McGowen, Mr. and Mrs. A. N. Bradford, Mr. and Mrs. Hubert Pockrus, Mrs. Jack Pockrus, and Mr. and Mrs. D. B. Raney.

Main St. Collision

A 1955 Studebaker sedan driven by Joe Frank Owens and a 1953 Ford sedan driven by Jimmie Don Poe collided at Main and Walnut Sts. at 4:15 p.m. Friday.

No injuries were sustained by either youth with minor damage to both cars. Investigating Patrolman said.

Bring Your BATTERY TROUBLES To Us!

Group One Fits Most 6 Volt Cars

8.95

Exchange

Jim Horton Tire Service

East Main St. MA 9-1420 EASTLAND, TEXAS

COMPLETE FURNITURE RE-FINISHING & UPHOLSTERING

Eddie's Upholstery Spain's Feed Store Bldg. 311 N. Seaman Phone MA 9-1304

WANTED 10 FAMOUS JOHNSON SEA HORSE "Milestone Engines"

Check At Bruce Pipkin Sport Center Eastland

When You Care Enough To Send The Very Best Dial

MA 9-1711

All Colors Mum Plants 3.50 & up Mixed Potted Plants 2.50 & up Creative arrangements of permanent flowers in lovely vases - Nice Christmas gifts.

POE FLORAL

Eastland 609 W. Main



SINGING IN THE CHAPEL CHOIR is part of the religious life of these U. S. Cadets who devote a portion of their Sundays to praising the Creator in song. From right, Charles V. Nahlik, class '63 (Fenton, Mo.) Jerome A. Pogorzelski, class '63 and Roy J. Faddis, class '64 (University City, Mo.). Each chapel at West Point Catholic and Jewish, has its own choir. In addition to the Cadet Chapel Choir

Christian Science LVNA Division Organized in Eastland County

How spiritual understanding of God as Soul helps mankind will be brought out at Christian Science services Sunday. "Soul and Body" will be the subject of the Lesson-Sermon. From Matthew will be read the account of the healing by Christ Jesus of the centurion's servant, which includes this verse: "And Jesus said unto the centurion, Go thy way; and as thou hast believed, so be it done unto thee. And his servant was healed in the selfsame hour." From "Science and Health with Key to the Scriptures" by Mary Baker Eddy this selection will be read (p. 210): "Knowing that Soul and its attributes were forever manifested through man, the Master healed the sick, gave the sight to the blind, hearing to the deaf, feet to the lame, thus bringing to light the scientific action of the divine Mind on human minds and bodies and giving a better understanding of Soul and salvation."

Hammer Life Insurance Co.

Ben E. Hamner, President

This company has been in operation since 1942 selling policies to be primarily for burial purposes. We write to \$600 and our policies are paid in cash allows freedom in the selection of the Director of your choice.

Ages from 1 month to 90 years. For further information come by to Hamner Funeral Home, 301 S. Lamar, P. O. Box 431 Dial MA 9-1304

LET VIC WINTERPROOF YOUR CAR NOW

J. B. MORTON, who has 15 years experience with General Motors Vehicles, is now associated with our firm.

In addition to our other services, we have

AUTOMATIC TRANSMISSIONS

ADJUSTED • EXCHANGED • REPAIRED

VIC'S AUTO REPAIR

MA 9-2111

GOLDEN AGE NURSING HOME

104 East 4th Street Cisco Phone HI 2-3458

24 Hour Nursing Care, Good Meals - Special Diets State Licensed and Approved For Welfare Patients

Jerry Stephens Administrator Mrs. Ora M. Forgy, L. V. N. Director or Nurses

HAMNER FUNERAL HOME

Ben E. Hamner, Owner

Serving Eastland County since 1924 with ambulance and funeral service. Our ambulances are oxygen equipped and air conditioned. Through our nation-wide connections with other funeral directors, we can handle a funeral from any point in America. We offer this service knowing that we can relieve the family of all burdens incident to any death away from home.

Eastland Dial MA 9-2611

AT CHRISTMAS A & C Studio

102 South Seaman

CHRISTIAN SCIENCE
 Sunday
 10:30 a.m.: Sunday School
 11:00 a.m.: Sunday morning ser-
 vice

Wednesday
 7:30 p.m.: Mid-week Service
 8:15 p.m.: Choir practice

METHODIST CHURCH
 S. Fisher, Pastor
 5 S. Mulberry
SUNDAY
 10:30 a.m.: Church School
 11:00 a.m.: Worship Service
 7:30 p.m.: Youth Fellowship
 8:15 p.m.: Evening Worship

TUESDAY
 7:30 p.m.: W.S.C.S.

WEDNESDAY
 7:30 p.m.: Choir rehearsal
 8:15 p.m.: Guild every 1st
 Wednesday
 10:30 a.m.: Board Monday
 11:00 a.m.: 1st Tuesday
 7:30 p.m.: Commissions—every
 Monday

Read The Classifieds

CHECK IN NOW FOR YOUR PRE-WINTER CAR CHECK-UP!

COMPLETE AUTO REPAIRS

24 HOUR WRECKER SERVICE

ALLEN AUTO REPAIR
 AT RUSHING MOTOR CO.
 215 SOUTH SEAMAN

Show me days

HUNTINGTON'S
 YOUR NAME HERE

ASK TO SEE NEW

CA VICTOR
MARK 8 COLOR TV



SHOW ME Precision-Crafted Security Sealed Circuit boards for extra dependability
SHOW ME Twin Speaker Golden Throat™ Sound
SHOW ME Just Two Color Controls For Easy Tuning
SHOW ME Glare-proofed Fidelity Color Tube
SHOW ME Power Boosted Vista Color Chassis

ONLY \$500 A WEEK YOUR OLD SET IS YOUR DOWN PAYMENT!

TRADE IN—TRADE UP TO NEW CA VICTOR MARK 8 COLOR TV

THE MOST TRUSTED NAME IN TELEVISION

HUNTINGTON'S
 YOUR NAME HERE

ROBERTSON TV SALES AND SERVICE

Commerce Ph. MA 9-1625 Eastland

CHURCH NEWS



BETHEL BAPTIST CHURCH
 Rev. H. B. Terry, Jr.
SUNDAY
 9:45 a.m.: Sunday School
 11 a.m.: Morning Worship
 6:30 p.m.: Training Union
 8 p.m.: Evening Worship
WEDNESDAY
 6:45 p.m.: Officers and Teachers meeting and officers meet
 7:30 p.m.: Midweek prayer
 8:15 p.m.: Choir practice

FIRST BAPTIST CHURCH
 Rev. Haston Brewer, Pastor
 108 W. Plummer
SUNDAY
 9:45 a.m.: Sunday School
 11 a.m.: Morning Worship
 6:15 p.m.: Training Union
 7:30 p.m.: Evening Service
TUESDAY
 9:30 a.m. & 1 p.m.: WMU

CHURCH OF CHRIST
 Corner of Plummer and Daugherty
SUNDAY
 9:30 a.m.—Bible Class For All Age Groups.
 10:20 a.m.—Morning Worship
 2:00 p.m.—Visitation of Shut-ins.
 6:00 p.m.—Young Peoples' Meeting.
 7:00 p.m.—Evening Worship.

WEDNESDAY
 9:30 a.m.—Ladies' Bible Class.
 7:00 p.m.—Prayer Meeting and Bible Study.

CARBON BAPTIST CHURCH
 Rev. Jimmy Turner, pastor
SUNDAY
 10 a.m.: Sunday School
 11 a.m.: Morning Worship
 6:30 p.m.: BTU
 7:30 p.m.: Evening Worship
MONDAY
 2 p.m.: WMU
WEDNESDAY
 7 p.m.: Prayer Service

UNITED PENTECOSTAL CHURCH
 208 N. Dixie
 Rev. Freddie Waldrep
SUNDAY
 9:45 a.m.: Sunday School
 11 a.m.: Morning Worship
 7:45 p.m.: Evening Service
WEDNESDAY
 7:45 p.m.: Prayer Meeting
SATURDAY
 7:45 p.m.: Pentecostal Conquerers.

CARBON METHODIST CHURCH
 James W. Waller, Pastor
 Carbon
Sunday
 Sunday School 10:00 AM
 Morning Worship 1:00 AM

OLDEN BAPTIST CHURCH
 Olden
Sunday
 Sunday School 9:45 AM
 Morning Worship 11:00 AM
 Training Union 6:00 PM
 Evening Service 7:00 PM
WEDNESDAY
 Prayer Service 7:30 PM

FLATWOOD CHURCH OF CHRIST
 Thurman Carter, Pastor
 Flatwood
Sunday
 Sunday School 10:00 AM
 Morning Worship 11:00 AM
 Evening Service 7:00 AM

FIRST PRESBYTERIAN CHURCH
 Rev. Eugene Surface, Pastor
Sunday
 10:00 a.m. - Church School
 11:00 a.m. - Divine Worship
 12 noon - Monthly meeting of the Church Session on the Sunday after the first Wednesday.

Tuesday
 9:30 a.m. - United Presbyterian Woman meet on the first and the third Tuesdays of each month.

FIRST CHRISTIAN CHURCH
 Corner Olive & Lamar
SUNDAY
 9:45 Church School
 11:00 Morning Worship
 7:00 Evening Vespers
WEDNESDAY
 5:00 Junior Choir
 6:30 Adult Choir

ST. FRANCIS CATHOLIC CHURCH
 Rev. Joseph L. Van Winkle, C.L.C.M.
SUNDAY MASS
 1st and 3rd Sunday at 9:30 a.m.
 2nd, 4th and 5th Sunday at 11 a.m.
 Every Tuesday Mass at 6:30 p.m. Holy Days Mass at 7:15 a.m.

EASTLAND AUTO PARTS
 300 S. Seaman
 MAIn 9-2158

FULLY-EQUIPPED
AUTOMOTIVE MACHINE SHOP
 VALVE GRINDING
 BRAKE DRUM TURNING
 HEAD SURFACING
 VALVE JOBS
 BLOCK BORING
 SLEEVE INSERTING
 VALVE SEATING

COMPLETE LINE
AUTOMOTIVE TRUCK TRACTOR PARTS
 ALWAYS IN STOCK

AUTO PARTS
 300 S. Seaman MAIn 9-2158
 EASTLAND

CHURCH OF GOD
 Corner Lamar and Valley
 Pastor
 K. Lee Downs
SUNDAY
 10 a.m.: Sunday School
 11 a.m.: Sermon
 6:45 p.m. Youth Fellowship
 7:30 p.m.: Sermon
WEDNESDAY
 7:30 p.m.: Prayer Service

CALVARY BAPTIST
 207 N. OAK ST.
SUNDAY
 10 a.m.—Sunday School
 11 a.m.—Morning Worship
 7 p.m.—Prayer Service
 7:30 p.m.—Evening Worship

Christmas -
 (Continued from page 1)
 mail, using the attractive new 4c Christmas stamps. When sent First Class, your cards are delivered quicker, and they'll be forwarded or returned, if it becomes necessary. Also, they may carry written messages along with your signature.

The Postmaster says it's especially important to include your return address on every Christmas card envelope. Besides being socially correct, this is a big help to both you and your friends in keeping your mailing lists up-to-date. Before you mail your Christmas cards, secure free labels from the Post Office which read, "ALL FOR LOCAL DELIVERY" and "ALL FOR OUT OF TOWN DELIVERY", so that you can sort your cards into two bundles, with the address all facing one way, thus expediting delivery.

Through the fine cooperation of the public during recent years, Postmaster Mrs. Johnson reports that great progress has been made in getting the Christmas mails through on time. So is making many advance preparations to handle the the 1962 Christmas mail rush, with no extra mail clerks, or carriers.

"Mail Early and Often" is the Postmaster's special slogan for this year's "Mail Early for Christmas" Campaign. It looks like a record year for Christmas mail and that's why the Postmaster will especially appreciate your help in getting started now on your Christmas mailings.

Christmas cards and gifts for most distant points should be mailed first, preferably well before December 10th. Those for nearby points should be mailed by December 15th, or at least a week before Christmas.

Hospital News

Louise Willman, medical
 J. O. Daniels, medical
 Clarence W. Medford, medical

Earline L. Wharton, medical
 Ella Cynthia Dean, medical,
 Rising Star
 Bonnie Agnew and baby boy,
 Cisco
 Maude Clement, medical, Cisco
 Mrs. Lee Graham, medical,
 Ranger

Addie Bales, medical
 Charlie Petree, medical
 Charles Harlow, medical
 Frank W. Castro, medical
 Travis Spence, surgical, Carbon

Ronald Bunch, medical
 Bella Bell Eddy, medical
 Emma M. Walsh, medical
 Lora Norris, accident
 Zerah M. Custer, medical,
 Cisco
 Emma Welch, medical
 W. C. Poe, medical
 Albert W. Gourley, medical
 Sam L. Foville, surgical,
 Gorman
 Lillie B. Coon, medical
 Maud Collins, medical
 Arvel W. Ashton, medical
 Eva Lou Taylor, medical
 Georgia L. Gosnell, medical,
 Cisco

Final Games Of SWC Set For Saturday

The last two games of the Southwest Conference line-up will be broadcast over radio Saturday by Humble Oil and Refining Company. In addition Humble will co-sponsor the live telecast of the Army-Navy game.

The Baylor-Rice game will be broadcast at 1:45 p.m. over KWAC, Abilene, and WFAF, WBAP, Dallas and Fort Worth.

The SMU-TSU game will be broadcast at 1:45 p.m. over KRBC, Abilene, K B W D Brownwood and KRID, Dallas

The Army-Navy game will be telecast at 12 noon over KRID-TV, Dallas and KPAR-TV, Sweetwater/Abilene.

Read The Classifieds

READ THE CLASSIFIEDS



ATTENTION PEANUT GROWERS

If at any time we may assist you with peanut marketing problems, please call on us. We are here to serve you.

Southwestern Peanut Growers' Ass'n.
 Box 338 Gorman, Texas RE 4-2222

Until Better Ones are Offered -

... We shall continue to represent old line Stock Companies which have stood the acid test for strength and personalized service for more than a 100 years. The Stock Company set-up features the agency system which means that you do business with a local agent. He is your representative and readily available, especially when loss occurs. There are many other desirable features but this one alone will solve most of your insurance problems.

EARL BENDER & COMPANY
 Eastland. (Insurance since 1924) Texas

WINTER RADIATOR CONDITIONING FROM \$2.75 PER GALLON

ROY'S MOBIL SERVICE
 302 W. Main St.

First class auto service; wash and grease; all major brands oil.

Round-up Stamps with every purchase
 Drop your auto by for service while you shop on the near-by square....

Choose your Pharmacist as you would choose a doctor

WE COME TO YOUR HOME

As your personal physician comes to your home, we too, come to you. All prescriptions accurately filled, and delivered free, day or night.

CENTRAL DRUG
 MA 9-2681



Give your home that inviting Christmas look

with **LIGHT**

Let gay, sparkling, outdoor lights beautify your home this Christmas. They radiate a message of cheer and good will to every holiday guest and to every passerby. Make your holiday lighting plans now. Let the whole family join in the fun. See your favorite dealer soon and select the lighting equipment you need.

Light up this Christmas with a Ready-Lite
 See an authorized dealer now for a Ready-Lite. Have it installed and enjoy it this Christmas season.

TEXAS ELECTRIC SERVICE COMPANY

F. N. SAYRE, Manager MA 9-2651

Mrs. Tucker Opens Meeting Of Mangum MU

Mrs. Ann Tucker brought the opening discussion on the Foreign Mission Book at the Monday meeting of the Women's Missionary Union of the Mangum Baptist Church.

Assisting with the program were Meses. Billie Wood, Allene Hughes, Mattie Donelson, Lee May and Correne Wood.

The meeting was opened with a song, "We've A Story To Tell", led by Mrs. May and accompanied by Mrs. Billie Wood, pianist.

Mrs. Rachel Clower read the

prayer calendar and prayer for missionaries was led by Ms. Billie Wood.

Following the noon luncheon, the second session was opened with a solo, "Did You Think to Pray", by Mrs. Alene Hughes.

The meeting was closed at 2 p.m. with prayer led by Mrs. Clower. Following the meeting, Mrs. Hughes and Mrs. Donelson delivered Thanksgiving boxes to the ill and shut-ins in the community.

Attending the meeting were the following: Meses. Mattie Donelson, Myrt Biles, Ann Tucker, Rachel Clower, Allene Hughes, Lillie Campbell, Billie Wood, Lee May, Stella McBea, and Correne Wood. Visitors included Mr. Robert Campbell and Mr. Oscar Hogg.

IMPROVING

Mr. and Mrs. O. B. Hogan of Eastland received word Sunday that their son, Gale Hogan, is improving following an automobile accident last year. He suffered badly crushed legs. One cast has been removed and a definite length of time has been set for the other one.

Mrs. Hogan, who also had both legs broken, is also doing nicely, according to the announcement.

Read the Classified Ads



Miss Mary Russell

Miss Russell, Charles Ponder to Wed

The engagement and approaching marriage of Miss Mary Elizabeth Russell, to Charles Ponder of Bryan is announced by the bride-elect's mother, Mrs. Roy Russell of Athens, former resident of Ranger. Mr. Ponder is the son of Mrs. G. C. Ponder of Bartlett.

The wedding will take place at the Texas A&M Interfaith Chapel in College Station. Miss Russell is a graduate of Athens High School and of

Wilma Elliott, Bride Elect, Feted Thursday

Miss Wilma Elliott of Olden, bride-elect of Hayman Thomas of Dallas, was feted with a kitchen shower in the home of Mrs. C. L. Bigby on Thursday evening.

Hostesses for the occasion other than Mrs. Bigby, were Meses. Joe Anderson, Eldress Gattis, Johnnie Aaron, James Sherrill, James Ward and Emmett Powell.

The serving table was land with a red checked cloth and the floral center piece was flanked on either side with a miniature bride and groom.

After several games were played, the guest of honor was presented with many useful gifts.

Oklahoma College for Women in Chickasha. While at OCW, she was a member of Eche Social club, president of a senior dorm, president of the physical education majors club, an officer of the student council and an officer of the senior class. She is presently employed as a teacher of the Tulsa Public Schools.

Mr. Ponder is a graduate of Bartlett High School and of Southwestern University. He received his master's degree from Texas A&M. While attending Southwestern, he was a member of Pi Gamma Mu. He is now active in the Texas Society of Certified Public Accountants and the Bryan Junior Chamber of Commerce. He is employed as controller of American Coin Meter Corporation in Bryan.

Miss Russell is a sister to Mrs. Walter Arterburn of Bryan, a former resident of Ranger.

HOLIDAY GUESTS

Holiday guests in the home of Mr. and Mrs. O. B. Hogan were Mr. and Mrs. M. B. Hogan and Gregg of Wichita Falls, Mr. and Mrs. D. O. Hogan, Carla, Jim and Denna of Odessa, Mr. and Mrs. Jack Medder of Palo Pinto, Mrs. Opal King of Ranger and Ruth Carter of Eastland.

Read The Classifieds

Now That Election Is Over — Now to Help Your Congressman

Now that your Congressman is elected, there are a number of things that you as a citizen can do to help him do his job. A magazine article suggests in its fall issue.

Your contribution to good government should not end with the vote you cast in the General Election. says the quarterly magazine of Humble Oil & Refining Company. It lists a few simple do's and don'ts for good citizenship.

Among the do's: —Get to know your Congressman. Either in person, or by mail, take the opportunity after the election to wish him well. Let him know who you are and what your interests are.

—Write to him about matters on which you have some information and in which you are concerned. Be sure that your letters reflect real information which you know personally. In discussing issues, show specifically, from your own experience, how the proposal affects you.

—Acknowledge things your Congressman does that you approve. Let him know that you are aware of his work.

—When you have an interest in a subject inform your Congressman or Senator while there is still time for him to take effective action.

Among the don'ts: —Don't try to instruct your Congressman or Senator on how to vote on every issue that comes up. And don't nag at him if his votes do not match your precise thinking every time.

—Don't rely on pressure campaigns of petitions, mass mailing, mass telegrams on subjects that you don't know about personally. A thoughtful letter has more meaning than a sheaf of identical telegrams or postcards.

—Don't berate your Congressman or Senator, or call him names if he does not agree with you. If you disagree with him, give reasons for your disagreement.

—Don't pretend to represent more political influence than you have. Write or talk with

Receipts Up Slightly At Auction Sale

Receipts were up slightly at the weekly sale of the Eastland Auction Company held Tuesday at the sale barn, east Highway 80.

Buyers at the sale totaled 92 while 1487 cattle, 50 hogs and 92 sheep and goats were purchased from 294 sellers.

Butcher bulls brought from \$16 to \$18.20 while butcher cows sold for \$15 to \$17.10. Prices of canners and cutters ranged from \$10 to \$14. Butcher calves brought from \$23 to \$25.60.

Light stocker prices ranged from \$28 and \$30.50 and heavy stockers brought from \$24 to \$26.20. Receipts for pairs of cows and calves were from \$160 to \$225. Butcher hogs prices were from \$15 to \$17 while sows brought from \$15 to \$16.25.

REMEMBER This Number MA 9-1101



Betty's Flower Shop

200 N. Green Eastland

COMPLETE SELECTIONS

Campfire Girls Make Plans For Ensuing Year

The Campfire Girls Organization, which is composed of the Kodawis group and the Kowawis group, held a meeting recently to make plans for the ensuing year.

Members of the Kodawis group, sixth grade, also held recently a ceremonial meeting during which the following girls earned Honor Beads: Darlene Lovelace, 69 beads; Anne Whittington, 55 beads; Mary George Perkins, 33 beads; and L'anne Young, 17 beads.

Three of the girls who earned Honor Beads attended the El Tesoro summer camp for Campfire Girls near Grandbury the past summer.

The Kowawis group has two members, Hyla Earlest and Caroline Lovelady.

Card of Thanks

We wish to take this means to express our heartfelt appreciation to all who sent cards and flowers and for the many other acts of kindness shown us during the recent illness and passing of our beloved mother, Mrs. Myra Mason.

Special thanks go to Dr. Alexander and Dr. Bulgerin and to the entire Eastland Memorial Hospital staff for their splendid care.

May God bless each and every one of you.

Mr. and Mrs. Curtis Koen

VISITING

Spending the home of Mrs. S. 603 S. Green and Mrs. L. Collier. Annie Lockett visited during her son and Mrs. James sa of Graham.

Read the C

• FR

Estimate RE-RO

Repair Residents Comm

Roofing East Noble Phone M

PERMANENTS
 \$10 Creme-Oil Waves \$6.50
 \$12 Creme-Oil Waves \$7.50
 \$12 Lanolin Waves \$8.50
 Other waves \$10 and up
Basham Beauty Bar



Pay For Your Home Repairs On Easy Monthly

If your home needs more than a few beautify it — then see us now for a low improvement loan that's tailored to your and your budget!

FIRST FEDERAL SAVINGS LOAN ASSOCIATION

204 Main Ranger, Texas

FURNITURE CARPET APPLIAN

Quality Merchandise at Every Day Low FREE DELIVERY — NO CARRYING CHARGE ON FURNITURE and CARPETS FOR 1 FULL YEAR

Ranger Furniture Exchange

123 N. RUSK "BRASHIER'S" Ranger Phone M

Clip-on GAS HEATERS BY **Dearborn**

Dearborn's Clip-On series of unvented wall heaters are small in size . . . large in heating ability. A Clip-On heater is the answer when floor space is limited . . . hangs on the wall. Quick and easy installation.

Clip-On heaters offer many outstanding Dearborn features:

- Cool Safety Cabinet
- Forward Heat Flow
- Hi-Crown, Drilled-Port Burner
- Stainless Steel Radi
- Enclosed Controls
- Blue Flame Manual Pilot
- Economical Operation

Select the powerful Clip-On heater when floor space is important. Available in 10, 18, and 25 thousand BTU's.

FROM \$19.95

COATS FURNITURE & Cpts. Ltd.

FOOD Savings

IN EVERY SACK

DOUBLE STAMPS ON WEDNESDAY

FOLGERS COFFEE New Cannister Pack	3 Lb. Can	1 ⁹⁹	SLICED BACON Swift Premium	5 Lb.
WHITE SWAN MILK	2 Tall Cans	27 ^c	BABY BEEF CLUB STEAK	1 Lb.
LIGHT CRUST FLOUR	10 Lb. Bag	89 ^c	BABY BEEF LOIN STEAK	1 Lb.
TIDE	Reg. Size	29 ^c	SLICED BACON THICK Rath Cedar Farms	2 Lbs.
TISSUE NORTHERN TOILET	3 Rolls	25 ^c	SMOKED HAM HICKORY Rath Black Hawk Fully Cooked	3 Lb. Can
LOOSE LEAF NOTE PAPER	25c Reg.	16 ^c	RUSSET POTATOES	10 Lb.
HUNT'S TOMATO JUICE	46-oz. Can	27 ^c	MAC MOY'S SUPER SAVE	

400 S. SEAMAN MA 9-1191