

EASTLAND TELEGRAM

Eastland County Record established in 1931, consolidated August 31, 1951. Chronicle established 1887, Telegram established 1923. Entered as second class matter at the Post Office in Eastland, Texas under the Act of Congress of March 3, 1879.

Published Semi Weekly—Thursdays and Sundays
By Eastland County Newspapers, Inc.
H. V. O'BRIEN, Editor

One Week by carrier in city15
One month by carrier in city65
One year by mail in county2.95
One year by mail out of state6.95

NOTICE TO PUBLIC—Any erroneous reflection upon the character, standing or reputation of any person, firm or corporation which may appear in the columns of this newspaper will be gladly corrected upon being brought to the attention of the publishers.

Hospital News

Patients in the Eastland Memorial Hospital are as follows:

Clara Young, medical
Marcus Greiger, accident
Roy Basham, medical
Edgar C. Ward, surgical,
Ranger

Roger Noble, surgical, Cisco
Clarence W. Medford, medical

Fortunato Ruiz, medical, Rising Star

Allen D. Dabnev, medical
Fdyth Reeve, medical, Cisco
Bertha Jesse, medical

Mrs. Golda Wilson, medical, Cisco

Mellie M. Naylor, medical, Cisco

Minnie Pearl Crosby, medical, Cisco

Audry Kimbrell, surgical
Eve Lou Taylor, medical
James Abe May, medical
Robert L. Campbell, medical
Melvin O. Brown, medical
J. A. Brown, medical
Hugh Johnston, medical

Breckenridge
Alphonzo L. Mathis, surgical, Ranger

Ather Lusater, accident
Virgie Mae Johnston, medical, Brecke ridge

Jewell Lola White, medical
Marrie Baggett, medical
Ile Mart'n, medical

Arthur A. James, surgical, Gordon

Ollie M. Wilson, medical, Cisco

Dana Wilson, medical, Cisco
Christine Eich, medical, Cisco

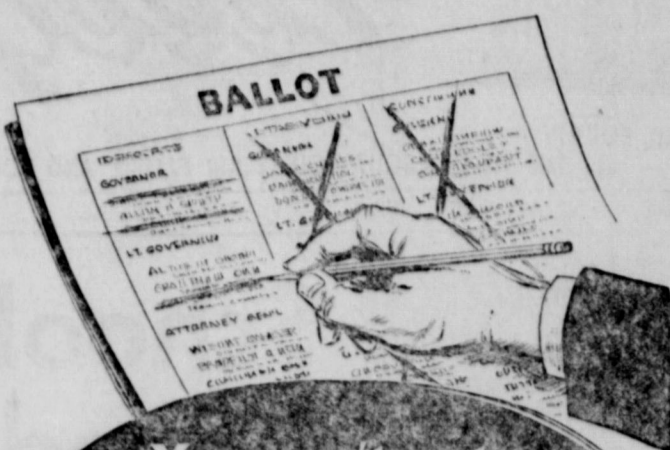

**You can't vote
AGAINST ANYBODY
if you don't pay
your poll tax!**

The Porter Case

(An Editorial)

This newspaper joins his many friends throughout Eastland County in expressing the hope that the Commissioners' Court will be able to retain the services of J. J. Porter as administrator of the county's surplus food program until August 31, 1963 — the end of his current contract.

The court voted at its first January meeting to replace Mr. Porter with J. T. Elder of Ranger. Certainly, we have no quarrel with Mr. Elder and we hope he eventually gets the post. But we feel that Mr. Porter has the right to expect to continue in the position for the year of his appointment.

In view of his fine record as the food administrator, Mr. Porter is certainly due the courtesy of a bill of particulars in the event his services are terminated before the expiration of his contract and without cause. It is the considered opinion of this newspaper that he has done a fine job over several years in the position and that he deserves much better than to be discharged without cause and with very little notice.

It is gratifying to know that the court is re-considering its initial decision and it is hoped that a wrong will be righted.

Call MA 9-1707 for Classified Ads.

COUNTY HISTORICAL SURVEY COMMITTEE MEETS FRIDAY

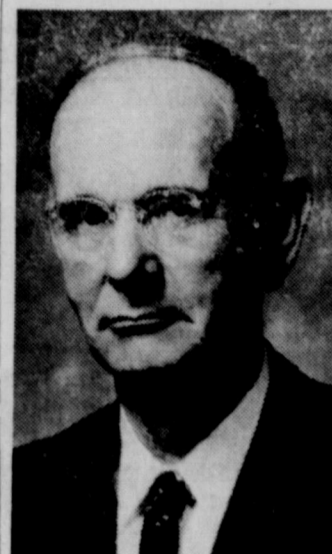

DR. RUPERT RICHARDSON

Dr. Rupert N. Richardson of Abilene, president of the Texas State Historical Survey Committee and a former president of Hardin-Simmons University, will be the speaker at an open meeting of the Eastland County Historical Survey Committee to be held on Friday, Feb. 1, at 2 p. m. in the County Courthouse, according to an announcement by Mrs. Bernie Chesley McCrea of Cisco, chairman of the county committee.

"The meeting will open to the public and everyone is welcome," said Mrs. McCrea, who is in charge of program arrangements for the meeting. An invitation to attend the meeting has also been extended to Governor John Connally.

Eastland County Judge Scott Bailey, acting in cooperation with county civic groups, has appointed a county-wide committee of individuals who are interested in developing and preserving the historic resources of the county.

Starting an Eastland County Historical Museum will be one of the first projects of the committee, according to Mrs. McCrea. A report prepared by the Texas State Historical Survey Committee indicates that local history museums, which help preserve the items representing the early arts, skills, and lives of the people of a community, are not only important to helping people to understand and get more from the present, but are also good business for communities. They help attract tourists and get them to spend more time and money in the locality and state. The 1962 report from 92 historical museums in Texas shows that they had 2 1/2 million visitors, spending over 2 1/2 million hours viewing exhibits, resulting in over \$500,000 extra tourist revenue from Texas.

Mrs. McCrea has invited persons with suitable items for such a museum to contact her or some other member of the committee. Two items have already been donated in order to help start the museum. Mrs. McCrea also donated a pair of horns from a longhorn steer that was part of the cattle herd of her father, the late John E. Chesley, a pioneer Eastland County settler, who arrived in the county in 1880, started a large ranch in the area north of Cisco, and played an active role in the affairs of the county. Mrs. Ed T. Cox of Eastland, who is also a member of the committee, has donated a book, "History of Eastland County," which was written by her late husband.

Other projects of the com-

mittee will include pacing measures, marking historic sites and landmarks, marking Civil War graves, collecting and preserving papers and documents of historical interest, and preparing histories of points of interest in the county.

Eastland County Historical Survey Committee Members are: Mrs. Bernie Chesley McCrea of Cisco, Chairman; J. E. T. Peters of Cisco; Robert Bell of Nimrod; Mrs. G. W. Hart, Charles Freyschlag, Mrs. Arthur Murrell, and Mrs. Ed T. Cox, all of Eastland; Mrs. A. H. Powell and Joe Dennis of Ranger; Mrs. Le White of Rising Star; and Mrs. George Blackwell of Gorman.

Farm Bureau Membership Rallies Set

The Texas Farm Bureau will stage three big kick-off membership rallies Feb. 4 in Lubbock, Dallas and San Antonio. The triple kick-off, a departure from the tradition followed in the past years of staging one state-wide rally, is intended to make possible for every county Farm Bureau in the state to be represented in the official launching of the membership drive.

President C. H. DeVaney will address the Lubbock rally and then fly to Dallas and on to San Antonio for appearances at those two meetings, accompanied by Millard Shivers, TFB organization director, and TFB Information Director, Bill Hoover.

The Lubbock meeting will be held at the Holiday Inn and will begin at 10 a. m. The Dallas rally at the Adolphus Hotel and the San Antonio meeting at the Gunther Hotel will both begin at 2 p. m.

In addition to DeVaney's appearance, a guest speaker is scheduled to address each of the meetings. Warren Newberry of Vernon, Southern Region field service director for the American Farm Bureau Federation, will speak at a luncheon to be held in conjunction with the Lubbock meeting. Speaking at a banquet in Dallas will be Woodrow Luttrell of Chicago, director of the information division of AFB, T. C. Peterson of Chicago, director of the AFB's program development division, will be banquet speaker in San Antonio.

Attending the Dallas meeting from Eastland County will be Aubrey Foster, County Justice, A. W. Wright, Mr. and Mrs. John Love, Mr. and Mrs. Henry

Fry, S. C. Cotton, K. M. Bostick, Jack Cozart, B. T. Graham, Mrs. Joe Bob Browning and Pat Moseley.

Read The Classifieds

WE BUY AND SELL USED FURNITURE
Phone MA 9-1740
WAYNE JACKSON

HILL CREST FOOD MARKET

WHEN YOU RUN OUT — RUN
1401 WEST MAIN - PHONE MA 9-1740

HENS

Red Rhine
CHEESE

Good Sliced
BACON

Deckers All eat
COGNAC

Instant — (Limit)
FOLGERS COFFEE

Del Haven Liquid
DETERGENT

Kuners Sliced or Halves
PEACHES

Hines
CATSUP

Gebhard's All Meat
CHILI

Idaho Russet
POTATOES

Gold Cross — Tall Cans
MILK

Powdered or Brown
SUGAR

White Swan
TEA

Sweetheart or Town Talk
BREAD Large Loaf

LAST DAY
Vampire — 5:00 - 9:10
Tower — 6:30 - 9:40

Plus 2nd Feature
THE Vampire AND THE Ballerina

STARTS FRIDAY
Open Friday 4:45 - Shows At 5:00 - 7:20 - 9:45
Open Sat. 1:00 - Shows At 1:35 - 4:10 - 6:40 - 9:15

TONY CURTIS GUL BRUNNER

NOW...ADD A MOTION PICTURE TO THE WONDERS OF THE WORLD!

TARAS BULBA
SAM WATKINER BRAD DEXTER GUY ROLFE PERRY LOPEZ George the Wonder Macready Windish Sokoloff
CHRISTINE KAUTSKY WALTER SALT and KARL TUNBERG Associate Producer Alexander Koltsov Music by
L. LEE THOMPSON HAROLD HECHT PANAVISION EASTMAN KODAK UNITED ARTISTS

ADULTS 75c DISCOUNT 50c CHILDREN 25c

PLAN NOW TO ATTEND THE SPRING SEMESTER CISCO JUNIOR COLLEGE

Registration January 24-25
Classes Begin January 28
NEW ACADEMIC DORMITORY—
Residents participate in guided study plan—
Room study 6-9 p.m.
Monday thru Thursday
Accredited by the Southern Association and Texas Association of Colleges

Cost Per Semester:
Tuition and Fees\$ 70.00
Room and Board220.00
Books30.00
TOTAL\$ 320.00

- Room and Board payable monthly
- National Defense Loans Available
- New Dormitories Available for Men and Women
- Courses to Meet All Degree Plans

- Agriculture
- Art
- Business
- Education
- Journalism
- Language Arts
- Math
- Music
- Physical Ed
- Pre-Engineering
- Pre-Law
- Pre-Med
- Pre-Nursing
- Science
- Social Studies
- Speech

Contact: Registrar, Cisco Junior College
CISCO, TEXAS

HARELIKS Inc.
ONE CENT SALE

FINAL CLEARANCE WINTER FOOTWEAR

SEMI-ANNUAL SHOE SALE

BUY ONE PAIR FOR 4.00
EXTRA PAIR .01

2 PAIR FOR \$4.01

Over 150 Pairs of Dress, Flats, And Stacks Reduced for Second Time.

HARELIKS inc EASTLAND

YOU CAN GET RELIEF FROM HEADACHE PAIN

STANBACK gives you FAST relief from pains of headache, neuralgia, neuritis, and minor pains of arthritis, rheumatism. Because STANBACK contains several medically-approved and prescribed ingredients for fast relief, you can take STANBACK with confidence. Satisfaction guaranteed!

Test STANBACK against any preparation you've ever used

10¢ 25¢ 69¢ 98¢

Shrinks Hemorrhoids Without Surgery Stops Itch—Relieves Pain

For the first time science has found a new healing substance with the astonishing ability to shrink hemorrhoids and to relieve pain—without surgery. In case after case, while gently relieving pain, actual reduction (shrinkage) took place. Most amazing of all—results were so thorough that sufferers made astonishing statements like "Piles have ceased to be a problem!" The secret is a new healing substance (Bio-Dyne®)—discovery of a world-famous research institute. This substance is now available in suppository or ointment form called Preparation H®. At all drug counters.

IT'S INCOME TAX TIME
And the place for personal attention and accurate accounting in making YOUR income tax return is

RUBY SPRINGER INCOME TAX SERVICE
320 West Main Street
Ranger, Texas

This year Mr. R. T. Stone will be assisting me in the office and we will be able to give you prompt and efficient service. If we made your return last year there is no need to bring the copy we gave you—otherwise, do bring your copy of your 1961 return. It will help us very much and avoid errors in methods of accounting that otherwise might be made. You are welcome to drop by for consultation at any time - NO CHARGE, and it will be a privilege to take care of your tax matters for you.
Office hours 8 - to - 5 Telephone MI 7-3230

SATURDAY FEED SPECIALS

Special Mix Feed 14%
Creep Pellets 20% — 3.30
Breeder Cubes 66.00 per 41%
C-S Pellets 38%
Protein Blk 85.00 per

FREE ROPE WITH PURCHASE OF TON OR MORE

C. P. CLOUD & RIPPY BROS
WOOL & MOHAIR AND FEED
210 S. RUSK B. R. RIPPY

WORTH FOOD MART

SURE SIGN OF SAVINGS!

- Roast Beef Chuck W.C.Q. HEAVY BEEF ROAST LB. **69¢**
- Bacon Hormel Dairy Brand LB. **55¢**
- Sausage Swift Brookfield LB. PKG. **59¢**
- Bologna Swift Premium LB. PKG. **49¢**
- Gulf Princess Breaded 10-OZ. PKG. **75¢**
- Underwood's Chicken 14-OZ. PKG. **69¢**
- Del Monte Tuna No. 1/2 Can **29¢**



DEL MONTE LOAD UP ON THESE

- Del Monte Tomato 6 14-OZ. BTL. **\$1.00**
- Del Monte Tomato 4 20-OZ. BTL. **\$1.00**
- Del Monte Kosher Dill 3 22-OZ. BTL. **\$1.00**
- Del Monte Drink 46-OZ. CAN **29¢**
- Del Monte Seedless 15-OZ. BOX **25¢**
- Del Monte 4 No. 303 Cans **59¢**
- Del Monte Sliced No. 303 Can **21¢**



- Apple Sliced 1 1/2 Can **25¢**
- Apples 303 Can **29¢**
- Beets 303 Glass **19¢**

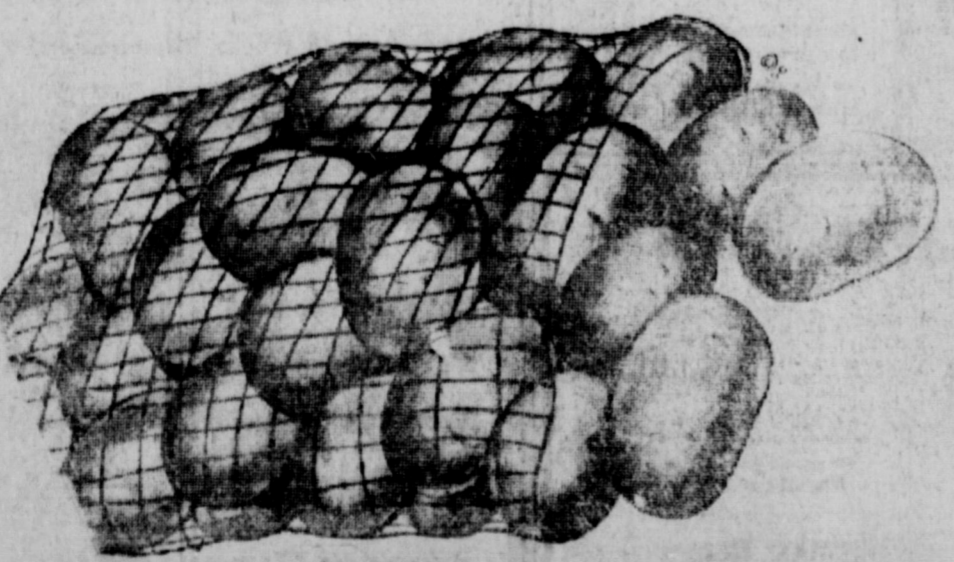

CLIP AND SAVE!
50 BONUS S&H GREEN STAMPS
With This Coupon and Purchase of
A 1-Lb. Can All Grinds
Chase and Sanborn Coffee
Void After Saturday, Feb. 2, 1963
WORTH FOOD MART

CLIP AND SAVE!
50 BONUS S&H GREEN STAMPS
With This Coupon and Purchase of
A 3 oz. Jar of Lipton's
Instant Tea
Void After Saturday, Feb. 2, 1963
WORTH FOOD MART

CLIP AND SAVE!
25 BONUS S&H GREEN STAMPS
With This Coupon and Purchase of
A 16 oz. Jar of Brockles
Special Dressing
Void After Saturday, Feb. 2, 1963
WORTH FOOD MART

CLIP AND SAVE!
50 BONUS S&H GREEN STAMPS
With This Coupon and Purchase of
Two 10 oz. Pkgs. of Pi-Dough
Pie Crust Mix
Void After Saturday, Feb. 2, 1963
WORTH FOOD MART

CLIP AND SAVE!
50 BONUS S&H GREEN STAMPS
With This Coupon and Purchase of
Two 10 oz. Pkgs. of Pi-Dough
Pie Crust Mix
Void After Saturday, Feb. 2, 1963
WORTH FOOD MART



\$250 WINNER—Mrs. J. D. Nichols, Ranger
Had a \$50 Card
And Five Lucky Horseshoes



MRS. J. C. BERRY, EASTLAND
Had \$100 Card
And Three Luck Horseshoes



MRS. G. A. WILSON, RANGER
Had \$100 Card
And Four Lucky Horseshoes

FRYERS



- Roast Beef Chuck W.C.Q. HEAVY BEEF ROAST LB. **69¢**
- Bacon Hormel Dairy Brand LB. **55¢**
- Sausage Swift Brookfield LB. PKG. **59¢**
- Bologna Swift Premium LB. PKG. **49¢**
- Gulf Princess Breaded 10-OZ. PKG. **75¢**
- Underwood's Chicken 14-OZ. PKG. **69¢**
- Del Monte Tuna No. 1/2 Can **29¢**

27¢
Whole Only LB.

Cut-up Fryers
Sunco Grade A — Lb. **31¢**

Prices Effective
Thursday - Friday and Saturday

ROUND-UP GLEEM TOOTH PASTE GIANT SIZE **35¢** BIG, BIG BARGAINS! PRELL LIQUID SHAMPOO MED. SIZE **47¢**

- Peaches Del Monte Yellow Cling Sliced or Halves 3 No. 2 1/2 Cans **79¢**
- Golden Corn Del Monte C.S. or W.K. 7 No. 1303 Cans **\$1.00**
- Green Beans Del Monte Cut 5 No. 303 Cans **\$1.00**
- Fruit Cocktail Del Monte 5 No. 303 Cans **\$1.00**
- Sweet Peas Del Monte Early Garden 4 No. 303 Cans **79¢**
- Tomato Juice Del Monte 10 No. 300 Cans **\$1.00**
- Potatoes U.S. No. 1 Red 10 Lb. Cello Bag **39¢**

- Apples Washington State Extra Fancy LB. **15¢**
- Tomatoes Carton Each **19¢** Carrots Cello Bag 2 1-Lb. Bags **19¢**
- Grapefruit Florida Ruby Red Lb. **15¢** Celery Pascal Crisp & Crunchy Stalk **19¢**
- Cabbage Fresh Firm Heads 2 Lbs. **15¢** Onions Yellow U. S. No. 1 2 Lbs. **15¢**

LIBBY'S DAYS



- Libby's**
- Spinach Libby's. Rich in vitamin A. 2 No. 303 Cans 33¢
 - Blackeye Peas Libby's. 2 No. 300 Cans 33¢
 - Potted Meat Libby's. Flavor you'll savor. 2 No. 1/4 Cans 27¢
 - Red Cherries Town House. Sour pitted. 6 No. 303 Cans \$1.00
 - Tamales Hy-Power. 8 Count. Seasoned just right. 3 No. 2 1/2 Cans \$1.00
 - Sauerkraut Town House. Serve with franks. 3 No. 303 Cans 49¢
 - Powdered Milk Lucerne. 1-Lb. Fat Dry. 20 Qt. Size \$1.29



- Tomato Juice** Libby's. True tomato flavor. 7 No. 2 Cans \$1.00
- Fruit Cocktail** Libby's. Five delicious fruits. 5 No. 303 Cans \$1.00
- Green Beans** Libby's. Cut. Firm, tender, delicious. 5 No. 303 Cans \$1.00
- Cream Corn** Libby's. Golden Cream Style Corn. 6 No. 303 Cans \$1.00
- Vienna Sausage** Libby's. All meat. 5 No. 1/2 Cans \$1.00

- Libby's Margarine 1-Lb. Ctn. 27¢
- Libby's Ritz Rolls 28-Oz. Pkg. 35¢
- Libby's Peanuts 9 1/4-Oz. Jar 69¢

Safeway Superb Heavy Beef Sale!

Round Steak 79¢

U.S.D.A. Choice Grade Heavy Beef Round Steak. Delicious served pan fried and so economical and nutritious.

Rump Roast 79¢

U.S.D.A. Choice Grade Heavy Beef. Serve this delicious roast for Sunday dinner.

Sirloin Steak 89¢

U.S.D.A. Choice Grade Heavy Beef. Broiled or grilled... serve this delicious steak often.

T-Bone Steak 99¢

U.S.D.A. Choice Grade Heavy Beef. Perfect for broiling... Dad's favorite.

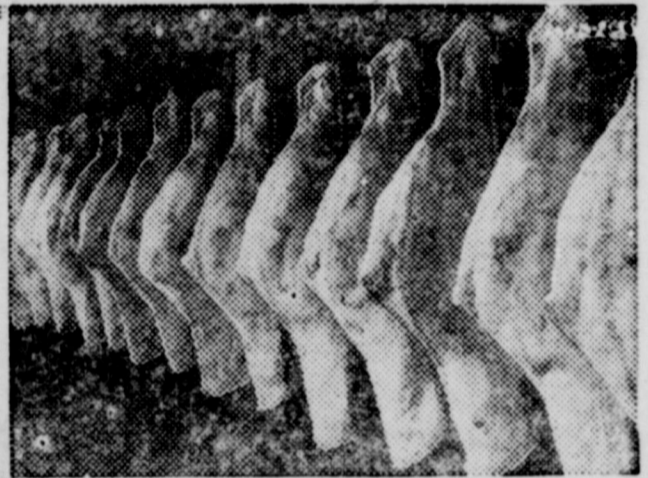

- Pork Sausage 3 1-Lb. Pkg. 89¢
- Skinless Franks 3 1-Lb. Pkg. \$1.00
- Sliced Bacon Armour's Star. 1-Lb. Pkg. 53¢
- Game Hens Cornish. U.S.D.A. Inspected for wholesomeness. U.S.D.A. Grade "A." 20 Oz. Each 69¢
- Cervelat Texas Style. Just the thing for snacks. 1-Lb. 49¢
- Braunschweiger Smoked. 1-Lb. 49¢

- Party Dip 10 1/2 Oz. 23¢
- Sour Cream Dressing 8-Oz. Jar 29¢
- French Bread 1-Lb. Loaf 19¢
- Pecan Rolls 10 1/2 Oz. Pkg. 37¢
- Hamburger Buns 13-Oz. Pkg. 19¢
- Italiano Bread 1 1/2 Lb. Loaf 29¢

ICE CREAM 1/2 PRICE SALE

Lucerne Party Pride

Ice Cream \$1.19

Assorted Flavors

- 1/2-Gal. Ctn. 79¢
- 1/2-Gal. Ctn. 40¢ (1/2 Price)

Both for \$1.19

Safeway Guaranteed Fresh Fruits and Vegetables!

Tomatoes 25¢

Vine Ripe. Excellent slicers. Add zing to any salad.

Yams 2 15¢

U.S. No. 1. Kiln dried. Texas' finest.

Carrots 2 19¢

Firm, fresh and noted for Vitamin A.

- More Produce Values!*
- Anjou Pears 19¢
 - Bulk Turnips 15¢

- Aurora Tissues Assorted colors for every bathroom. 2 Roll Pkg. 23¢
- Florient Deodorant Colgate Lilac Air Spray con. 5 1/2 C. Can 79¢
- Ajax Liquid Cleaner All purpose, with ammonia. 15 Oz. Bottle 34¢
- Ajax Cleanser Bleaches as it cleans. 2 1/4 Oz. Cans 33¢
- All Extra Fluffy Detergent. For automatic washers. 19 Oz. Pkg. 32¢
- Vel Pink Liquid Detergent. For fine fabrics. 12 Oz. Plastic 30¢
- Choice Soap For oily skin. (For dry skin, 2 Bath Bars 39¢.) 3 Reg. Bars 49¢
- Palmolive Soap Pink or Green. (2 Bath Bars 29¢) 2 Reg. Bars 21¢
- Cashmere Bouquet Assorted colors for every bathroom. 2 Bath Bars 29¢
- Vel Beauty Bar (2 Bath Bars 49¢) 2 Reg. Bars 39¢

Redeem this Coupon for **100 FREE GOLD BOND STAMPS**

This Coupon Worth **50 FREE GOLD BOND STAMPS**

This Coupon Worth **50 FREE GOLD BOND STAMPS**

This Coupon Worth **25 FREE GOLD BOND STAMPS**

This Coupon Worth **50 FREE GOLD BOND STAMPS**

- Big Savings!*
- Giant Fab (White Magic Detergent) Giant Box 65¢
 - Cheese Spread Chef's Delight. American Imitation. 2-Lb. Pkg. 49¢
 - Macaroni Gooch's Elbow. Serve a casserole. 1-Lb. Pkg. 19¢
 - Morton Pies Frozen Fruit Pies. Apple, Cherry, Peach or Coconut Custard. 1-Lb. 6-Oz. Pie 29¢

- Wolf Plain Chili Delicious with Melrose Crackers. No. 2 Can 65¢
- Hormel Spam Delicious on sandwiches. 12-Oz. Can 49¢
- Breast-O-Chicken Tuna Chunk Light Meat. (Green Label.) 6 1/2-Oz. Can 35¢
- Breast-O-Chicken Tuna Chunk light meat. (100% Corn Oil) 6 1/2-Oz. Can 37¢
- Soaky Bubble Bath Liquid. For children's bubble baths. 10-Oz. Plastic 69¢
- Handi Wrap For packing school lunches. 100-Pk. Roll 29¢

- Lipton Tea Bags Orange Pekoe tea leaves. 100 Ct. Pkg. \$1.22
- Deluxe Cake Mix Pillsbury. Yellow, White, Chocolate or Applesauce-Spice. Reg. Pkg. 39¢
- Duncan Hines Cake Mix Butterscotch Crunch or Cinnamon-Raisin Dutch Topping. Reg. Pkg. 49¢

Prices and Coupons Effective Thurs., Fri. and Sat., Jan. 31, Feb. 1 and 2, 1963. We Reserve the Right to Limit Quantities. No Sales to Dealers.

SAFEWAY

Bowling News

Thursday Night Couples League
Wins-Losses

Bryant-Carter	40	16
Tiner-Gann	39	17
Smallwood-Heard	31	23
Bagwell-Temple	30	26
Jonso-Elder	30	26
Rowch-Hudgens	21	35
Pylant-Earnest	17	39
Resird-Va-Over	16	40

High Team Three Games

Bryant-Carter	2049
Pylant-Earnest	1949
Tiner-Gann	1927

High Individual Three Games

Charlie Hudgens	558
Leo Gann Jane Carter	548
Leu Dell Bryan	520

High Team Game

Bryant-Carter	726-682
---------------	---------

Pyant-Earnest 69-689
Rowch-Hudgens 664
High Individual Game

James Johnson	229
Modell Gann	214

Thursday Night Men's League
Wins-Losses

Fiesta Lanes	109	44
Jordan Drive Inn	97	47
Hollywood Vassarotte	82	62
Rockwell		
Lumber, Cisco	81	63
Kinnaird Insura ce	78	66
First National		
Bans, Cisco	74	70
T.C.P.	74	70
Peterson Nursery	67	77
Volunteer Fire Dept.	60	84
Cornelius Printing	58	86
Cisco National Guard	52	92
Texas		
Electric Service	41	103

High Team Three Games

Fiesta Lanes	2546
--------------	------

Jordan Drive Inn 2516
Rockwell Lumber 2442
High Individual Three Games

H. Jordan	623
H. Bagwell	552
W. Stone	530

High Team Game

Jordan Drive Inn	896
Fiesta Lanes	856
Rockwell Lumber	843

High Individual Game

H. Jordan	222
H. Jordan	116
J. Johnston	212

Following survival training at Stead AFB, Nev., he will be reassigned as a B-52 Strategic Air Command navigator-bombardier in a Strategic Air Command unit at Bergstrom AFB, Texas. A member of Phi Delta Theta, the lieutenant received a B. S. degree from Texas Christian University. He is the son of Mr. and Mrs. Bob Pierce of Route Three, Gorman. Lieutenant Pierce is married to the former Mrs. H. Wilkerson of 700 W. 14th, Brady, Tex.

Max R. Pierce Completes AF Course

First Lieutenant Max R. Pierce of Gorman has completed the United States Air Force advanced navigator-bombardier course.

• Read The Classifieds



CURRY FAMILY AT HEARING — Members of the Curry family of Cisco were photographed at the 70th District Court in Odessa last Saturday where they had gone for a habeas corpus hearing for their son. Shown, left to right, are Linda Curry-Townsend, Mrs. Curry, Nathan Curry and F. P. Curry. Mrs. Townsend lives in Lubbock. (Photo courtesy Abilene Reporter-News)

Everything piles up handsomely in a Chevy II including savings

Imagine a low-loading wagon roomy enough to handle most anything you can heft—and still trim enough to slip into cramped parking spots. We imagined it, built it and called it Chevy II. Made it as dependable as a wagon can get. And made it so it'll keep piling up savings over the years. Those show up in the way

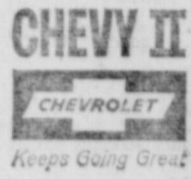

this one goes and goes on a gallon. They grow with brakes that adjust themselves. An exhaust system that lasts longer. And a Delco-Ronco generator that keeps battery reserve power up. Want to hear more? How about a low price, natty interiors. Body by Fisher craftsmanship—and a talk with your Chevrolet dealer soon!



Now 300 4-Door 6-Passenger Station Wagon

See four entirely different kinds of cars at your Chevrolet dealer's... Chevrolet, Chevy II, Corvair and Corvair.

FULLEN MOTOR COMPANY INC.

305 E. MAIN EASTLAND PHONE MA 9-2676

Court of Civil Appeals

The following proceedings were had in the Court of Civil Appeals, Eleventh Supreme Judicial District of Texas:

Affirmed
United States Fidelity & Guaranty Company v. Marjorie M. Jones et vir. (Opinion by Judge Collins)
Parker Square State Bank et al v. Teande Supply Company et al. (Opinion by Judge Gibson)
Willard Brpenger et ux v. S. T. Burkett. (Opinion by Judge Collins)
Fritz Ham et ux v. McDonald Well Service Company. (Opinion by Judge Walter)

Motions Submitted
Lone Star Mining Company, Inc. et al v. Texeramics, Inc. Appellants' motion for rehearing.

Charles Pfizer & Company, Inc. v. Leonard Branch, Appellant's motion to file Supplemental Transcript.
Mrs. Sloane Callaway et al v. G. Preston Tate. Joint motion for extension of time for filing briefs.
Ford Motor Company v. Davis Brothers, Inc. Joint motion for extension of time for filing briefs.
Standard Accident Insurance Company of Detroit et al v. Smith Perry Electric Company. Agreed motion for extension of time to file Appellee's brief.
Motions Granted
Charles Pfizer & Company, Inc. v. Leonard Branch, Appellant's motion to file Supplemental Transcript.
Mrs. Sloane Callaway et al v. G. Preston Tate. Joint motion for extension of time for filing briefs.
Ford Motor Company v. Davis Brothers, Inc. Joint motion for extension of time for

filing briefs.
Standard Accident Insurance Company of Detroit et al v. Smith Perry Electric Company. Agreed motion for extension of time to file Appellee's brief.

Motion Overruled
Lone Star Mining Company, Inc. et al v. Texeramics, Inc. Appellants' motion for rehearing.

Cases Submitted
Texas Sand Company et al v. Donald L. Shield et al.
Billie Jean Parker et vir v. Traders & General Insurance Company et al.
H. Doi Rodgers v. County of Taylor.

Attorney -

(Continued from page One)

order another election on the school bond proposition. Taxpayers of the school district approved the bonds in an election last Sept. 8. The bonds, however, have not been sold as efforts to have the election declared null and void and for another vote on the same proposition have been in court since that time.
Attorneys W. B. Wright of Cisco and Virgil Seaberry of Eastland, representing the board of trustees reported today that they were ready for the trial.
The court room was expected to be crowded as the newly organized Better Schools Committee has been encouraging attendance as a means of demonstrating their endorsement of the school improvement program. The committee urged anyone who needed a ride to Eastland for the trial to be at Rutherford Chevrolet by 8:30 a. m. wednesday. Judge Collie ruled in favor of the school board at a hearing when the mandamus act-

**FURNITURE
CARPET
APPLIANCES**

Quality Merchandise at Every Day Low Prices

**FREE DELIVERY—NO CARRYING CHARGES
ON FURNITURE and CARPETS
FOR 1 FULL YEAR**

Ranger Furniture Exchange
"BRASHIER'S"
123 N. Rusk Ranger Phone MI 7-1404

GET 5 TIMES MORE FOR YOUR MONEY WITH A GAS DRYER

Save heap wampurn on heaps of laundry when you dry with GAS! You can dry 5 loads with GAS for the price of doing one load in a non-gas dryer. Clothes come out feather-soft, sweet-smelling, clean! And GAS dries faster with no warm-up waiting... less tumbling so there's less wear. Save time on ironing with the new automatic GAS dryer controls. Choose the fabric setting you need, leave the drying to economical GAS. Get even more for your money now at Gas Appliance Dealers and Lone Star Gas during the **GAS DRYER SALE**



Desdemona

Mrs. Ida Wilbrey...
News this week...
Mr. and Mrs. B...
Mr. and Mrs. B...
The P.H.A. girls...
Mr. and Mrs. B...
The group attended...
Mr. and Mrs. B...
The group attended...
Mr. and Mrs. B...
The group attended...

Court Asks

(Continued from page One)
ing Mr. Porter...
"You have the...
of Cisco said...
lot of other things...
too, it seems."
Appointment of...
judges will be...
agenda for the...
meeting, it was...
No motions were...
orders passed during...
ing Tuesday, which...
postponed from Ma...

T. L. FA...

REAL EST...
Property Manag...
Home and Fam...

WANTED

Good clean auto...
Any make—Any...
Consider...
BLEVINS MOT...
See Jay Blev...
Ph. MA 9-2...
513 West M...
Eastland

PERMANENT

\$10 Creme-Oil Wa...
\$12 Creme-Oil Wa...
\$12 Lanolin Wave...
Other waves \$10...
Basham Beaut...

LIST WITH

and prepare to...
We need much...
Nothing under...
please. Our phone...
collect calls.

JACK FAR...

Box 147...
P.O. WO. 9-4...
Stephenville, T...

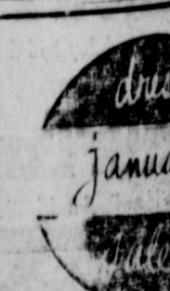

Dresses
Gowns and Slip...
Jewelry, Wallets...
Slippers
Sweaters
Bags
2 Pr. Hose

MODE O...
Phone 9-1...
On the Square

There Is An Eastland, and Its History Is Rich

and we have compiled the following information from "The History of Eastland County, Texas" by Edwin T. Cox and "The Story of Old Rip" by Bob Moore and O. H. Dick.

Eastland County was created February 1, 1858 and was organized December 2, 1873. The County was named in honor of William M. Eastland, the first man to draw a black bean at Rancho Salada, Mexico.

Mr. Eastland was born at Woodfarm, Woodford County, Kentucky on March 21, 1806. In 1834, he came to Texas settling near La Grange in Matagorda County.

Eastland County, in general, was too broke and heavily timbered to attract the buffalo, but a few were seen as far east as McGough Springs. The northwest part of the county was a part of their regular grazing ground. At present, a small herd of buffalo may be seen grazing in pasture land at Morto Valley, north of Eastland. Eastland is the county seat of the county.

The first white people who came to the County followed trails made by the Indians and wild animals which led to and by water-g places. Frank Sanchez, the first white settler in Eastland County, outlined the first known trail in this County.

Early in its history, the county contained Minute Men and Texas Rangers, the latter of which still exist in the state.

Products in Eastland County include cattle, goats, sheep, hogs, peanuts, cotton, grains and petroleum.

Since peanuts are the main crop, members of the Eastland Junior Chamber of Commerce, several years ago organized the Peanut Bowl, and annual football game between the Ranger and Cisco Junior Colleges. The Peanut Bowl is usually held in September of each year.

The Ranger township was the center of what was probably the most spectacular boom ever to have occurred in the United States. The oil boom commenced in the early 1900's.

In the early days, outlaw activities ranked high in Eastland County. The most famous was the Santa Claus bank robbery in Cisco. It occurred when four men, Marshall Ratliff dressed as Santa Claus, Henry Helms, Robert Hill and L. E. Davis, entered the First National Bank in Cisco on December 23, 1927 and robbed it of \$12,400 in cash and \$150,000 in non-negotiable securities.

After killing an Eastland Deputy, Ratliff was hanged by a multitude of men and boys.

Eastland County's most famous character is "Old Rip," a horned toad. Old Rip was placed alive in the Cornerstone of the Courthouse in 1887. Thirty-one years later, in 1928, the cornerstone was opened and the toad was found alive,

Election; Objections Head Nursing Agenda

Mrs. June Bunch, administrator of the Green Acres Nursing Home in Eastland, was elected chairman of the legislative board and public relations chairman at the first annual convention of the Texas League of Geriatric Nurses, Inc.

The convention was held Jan. 21-22 at the Stephen F. Austin Hotel in Austin.

Others elected were Mrs. Oscar Yellett of Beaumont, board member; Mrs. Jaddie Terrell of Dallas, board member; Ada Turner of Austin, board member; Mrs. Ida Mae Dentler of Houston, president; Ed Bissa of Fort Worth, owner of the Gorma Nursing Home, first vice president; Lela Horton of Temple, second vice president; Mrs. Kathryn Knight of Houston, secretary; and Amelia Ross of Houston, treasurer.

Highlight of the convention was the opposition of the professional Nurses Practice Act, which if passed by legislature, would create a work stoppage for some 50,000 people in addition to close hospitals and nursing homes of Texas.

The act, sponsored by the Texas Graduate Nurses' Association, will require that (1) any person practicing or offering to practice professional nursing in Texas for compensation shall be licensed and currently registered; (2) any person practicing or offering to practice professional nursing for compensation in Texas shall hereafter be required to submit evidence to the Texas Board of Professional Nursing that he is qualified and shall be licensed and registered; and (3) the registration of every person licensed under the provisions of this law shall be renewed annually. Any person practicing professional nursing for compensation during the time such person's registration has lapsed shall be considered an illegal practitioner and shall be subject to penalties provided for violation of this law.

In all, the act includes some 20 sections with subdivisions.

Objections of the Texas Hospital Association and its member hospitals to the proposed nursing law include the following: (1) a "mandatory" nursing law would make illegal use of many personnel in hospitals who are now valuable in supplementing the short supply of registered nurses; (2) A "mandatory" act would endanger the position of the no-profit hospital in lawsuits; and (3) the proposed definition of professional nursing is so broad as to include virtually all paramedical professional employees in the hospital.

Plans Made For National 4-H Club Week

Plans for National 4-H Week, March 3-10, were made Monday, Jan. 24, at a meeting of the Eastland County 4-H Council and Adult Leaders Association held in the court house, Eastland.

Miss Loresta Love presided over the 4-H Council meeting. Each club from Eastland County is to be asked to select an outstanding 4-H boy and girl from their club to be interviewed by Roger Blackmon during National 4-H week.

Several activities are being planned by the individual clubs of the County during that week.

Miss Sandra Orms of the Morton Calley club gave a demonstration on salad making and explained the purpose and means of presenting demonstrations.

The 4-H Council adjourned and retired to another room for recreation.

An election of officers was held by the Adult Leaders Association.

Elected were the following: Jimmy Lee of Cisco, president; Jimmy Horn of Eastland, vice-president; Mrs. L. A. Harbin of Eastland, secretary-treasurer; and Mrs. Betty Claborn of Eastland, reporter.

Plans for a banquet tentatively set for April 19th, at the Cisco Junior College cafeteria, were discussed. Highlight of the banquet will be slides and pictures of the 1963 Stock Show.

RAWLINS MONUMENTS
SINCE 1884
WEATHERFORD PHONE LY 3-2726

FOUNDER'S CELEBRATION VALUES!

SWEET PICKLES Silver Saver 3 Qt. Jars	CHILI "Super Right" With Beans 4 1 1/2-oz. Cans	DASH DOG FOOD 8 1-lb. Cans
ORANGE FIG BARS 3 2-lb. Pkgs.	TAMALES Campfire 6 No. 300 Cans	BAGS Tidy Home Sandwich 8 Pkgs. of 80
ORANGE DRINK Orange or Grape 3 46-oz. Cans	TISSUES Blue Ribbon Facial 6 Boxes of 400	POTATOES Idahoan Inst. Flakes 8 8-oz. Pkgs.
ORANGE COCKTAIL Drink 3 46-oz. Cans	NIBLET CORN 6 12-oz. Cans	PIMENTOS Sunshine 8 4-oz. Cans
CLOTHES PINS National 4 Pkgs. of 36	CORN Green Giant Cream Style Golden 6 16-oz. Cans	RANCH STYLE BEANS 8 No. 300 Cans
MONA PEACHES Halves or Slices 4 29-oz. Cans	HUNT'S SAUCE Tomato 6 No. 300 Cans	SPAGHETTI Ann Page Prepared 8 15 1/2-oz. Cans
KAISER FOIL Regular 4 25' Rolls	KETCHUP Ann Page Tomato 6 14-oz. Bls.	IONA TOMATOES 8 16-oz. Cans

Mix or Sale

PURCHASE OF LESSER QUANTITIES WILL BE SOLD AT THE REGULAR PRICE

AP SUPERMARKETS
1859-1963
FOUNDER'S CELEBRATION SALE

SIDES "Super-Right" Heavy Calf 135 to 180 Lbs. Lb. **49¢**

LOINS "Super-Right" Heavy Calf 25 to 50 Lbs. Lb. **79¢**

"SUPER-RIGHT" HEAVY CALF 60 TO 90 LBS.

Hindquarters Lb. **59¢**

100 Extra Plaid Stamps
With this Coupon and Purchase of A BOTTLE OF 100 BUFFERIN TABLETS \$1.19
AT YOUR A&P SUPERMARKET
Coupon Good thru Feb. 2, 1963

50 Extra Plaid Stamps
With this Coupon and Purchase of A BOTTLE OF 50 BUFFERIN TABLETS 79¢
AT YOUR A&P SUPERMARKET
Coupon Good thru Feb. 2, 1963

25 Extra Plaid Stamps
With this Coupon and Purchase of ANN PAGE PANCAKE AND WAFFLE SYRUP 1-lb., 8-oz. 39¢
AT YOUR A&P SUPERMARKET
Coupon Good thru Feb. 2, 1963

25 Extra Plaid Stamps
With this Coupon and Purchase of SULTANA COCOA 8-oz. Pkg. 29¢
AT YOUR A&P SUPERMARKET
Coupon Good thru Feb. 2, 1963

25 Extra Plaid Stamps
With this Coupon and Purchase of HABISCO PREMIUM CRACKERS 1-lb. Ctn. 31¢
AT YOUR A&P SUPERMARKET
Coupon Good thru Feb. 2, 1963

25 Extra Plaid Stamps
With this Coupon and Purchase of JANE PARKER SUGAR CAKE DONUTS Pkg. of 12 25¢
AT YOUR A&P SUPERMARKET
Coupon Good thru Feb. 2, 1963

25 Extra Plaid Stamps
With this Coupon and Purchase of JANE PARKER CINNAMON CAKE DONUTS Pkg. of 12 25¢
AT YOUR A&P SUPERMARKET
Coupon Good thru Feb. 2, 1963

25 Extra Plaid Stamps
With this Coupon and Purchase of JANE PARKER PLAIN CAKE DONUTS Pkg. of 12 25¢
AT YOUR A&P SUPERMARKET
Coupon Good thru Feb. 2, 1963

CHICK'S RADIO AND TV
103 E. Main
Service Calls \$2.50
All work guaranteed
Phone MA 9-1374
Day or Night

M. H. PERRY
KNOWS LIFE INSURANCE
107 W. Main
Eastland
Call him MA 9-2275
or MA 9-1095

Southland Life
INSURANCE COMPANY
Home Office • Southland Center • Dallas

AP SUPERMARKETS
SWEET PICKLES 3 Qt. Jars
ORANGE FIG BARS 3 2-lb. Pkgs.
ORANGE DRINK 3 46-oz. Cans
ORANGE COCKTAIL 3 46-oz. Cans
CLOTHES PINS 4 Pkgs. of 36
MONA PEACHES 4 29-oz. Cans
KAISER FOIL 4 25' Rolls

'SUPER-RIGHT' HEAVY CALF

T-BONE STEAK lb. **89¢**

SIRLOIN STEAK lb. **79¢**

ROUND STEAK lb. **89¢**

CHUCK ROAST lb. **49¢**

STEW MEAT Plate lb. **29¢**

ARM ROAST lb. **59¢**

GROUND BEEF 10 lbs. **\$3.95**

ALL GOOD SLICED BACON 2 Lb. Pkg. **79¢**

CAP'N JOHN'S BREADED FLOUR 2-lb. Pkg. **\$1.25**

CAP'N JOHN'S FROZEN HADDOCK DINNERS 10-oz. Pkg. **49¢**

GULF PRINCESS BREADED SHRIMP 10-oz. Pkg. **69¢**

JANE PARKER BAKERY

PEACH PIES Ea. **39¢**

ANGEL FOOD 1-kg. Ring **39¢**

ROLLS Brown 'n Serve 2 Pkgs. **29¢**

TOMATO JUICE 4 46-oz. Cans **\$1**

VICKS COUGH DROPS 3 Pkgs. in Pack **25¢**

JANE PARKER BREAD Cracked Wheat 2 16-oz. Loaves **33¢**

JANE PARKER ORANGE TWIST COFFEE CAKE Pkg. **35¢**

WORLD'S GREAT MUSIC
The Album-At-A-Time Plan!

ALBUM No. 1 **49¢**

ALBUM NO. 2 NOW ON SALE **99¢** ONLY

CHOC. DRINK MIX 13 4/5-oz. Pkg. **29¢**

PRESERVES Ann Page 1-lb. Jar **29¢**

DRESSING Sulfana Qt. Jar **35¢**

TEXAS YAMS 5 Lbs. **39¢**

Carrots 2 Lb. Cello Bag **19¢**

Apples Lb. **15¢**

Squash Lb. **19¢**

KENTUCKY WONDER Green Beans Lb. **19¢**

100 Extra Plaid Stamps
THIS COUPON GOOD FOR
100 Extra Plaid Stamps
With Purchase of \$10.00 or more (excluding Cigarettes)
At Your A&P in Eastland, Tex.
LIMIT: ONE COUPON PER CUSTOMER
D/1/31/63 Coupon Good thru Feb. 2, 1963

AP Super Markets
AMERICA'S DEPENDABLE FOOD MARKET SINCE 1859

S&H GREEN STAMPS **FREE DELIVERY**

BABY HEADQUARTERS

Johnson & Johnson Baby Gift Sets —

Regular 1.50 NOW **1.29**

Regular 2.25 NOW **1.99**

Regular 3.50 NOW **3.00**

Infanscat - Reg. 7.95 NOW **6.88**

Bottle Sterilizer - Reg. 10.95 **9.88**

Hankcraft Combination Bottle Warmer and Vaporizer Regular 2.95 **2.49**

Tommy Tippee Cups **1.00**

Nursery Birds
Bibs
Pens
Toys
Diaper Pails and on and on.

CENTRAL DRUG
BABYS YOUR BUDGET!

WSCS Rummage Sale Is Set

The Woman's Society of Christian Service of the Methodist Church will sponsor a rummage sale Friday and Saturday

in the Conner building, south side of the square on corner of Commerce and Lamar. All kinds of clothing and other articles will be for sale beginning at 9 a.m. Friday and continuing through Saturday. The public is cordially invited to attend the sale.

CONTINENTAL TRAILWAYS

NEW BUS DEPOT



CONTINENTAL TRAILWAYS

VILLAGE HOTEL

PHONE MAIn 9-1044

Mrs. McIlvain is Club Mother for Olden HD

Mrs. Jessie McIlvain was elected club mother during the regular session of the Olden Home Demonstration Club, Jan. 28.

Mrs. I. B. Walker, president, presided and called the meeting to order. The evening exercise was led by Mrs. J. I. Everett.

Xi Alpha Zeta Members Hear Art Program

Members of the Xi Alpha Zeta Chapter of Beta Sigma Phi met in the home of Mrs. A. D. Taylor Monday at 7:50 p.m. for a program on "Understanding Art" given by Mrs. Mike George.

Roll call was led by Mrs. I. E. Talley and members of the club with a current event, and minutes of the past meeting were read and approved. Mrs. Lee Williamson, treasurer, gave the financial report.

Committees were appointed by the president to carry on various activities during the year. Mrs. Homer Lawrence was nominated by the club as the delegate to district T. H. D. A. meeting.

The devotional was brought from scripture Corinthians 5: 19-20 by Mrs. McIlvain. Following adjournment refreshments were served by the hostess, Mrs. J. F. Moseley, to Meses, Everett, Williamson, J. D. Herrell, Walker, Talley, McIlvain and Lawrence.

Next meeting will be Feb. 11 with Mrs. Talley as hostess.

RECEIVES DEGREE

Larry W. Tankersley of Potts two Eastland received his B. S. degree in agricultural education Tuesday, Jan. 29, from East Texas State College at the annual Winter Convocation.

Tankersley was one among 150 students to receive degrees at the annual event.

Rev. and Mrs. Dykes At Home In Monahans

Mr. and Mrs. Weems S. Dykes are at home in Monahans following their December 25th wedding at the University, Christian Church Chapel of the Good Shepherd, Fort Worth.

Mrs. Dykes, former Vernie Allison, is the daughter of Mr. and Mrs. Joseph Carroll Allison of Eastland. The bridegroom is the son of the late Mr. and Mrs. R. W. Dykes of Mineola.

An organ recital was presented by Mrs. Doyle Hightower as she played Schubert's "Serenade", "Bach's Jesu", "Joy to Man's Desiring" and "Meditation" by Massenet as a prelude and traditional wedding marches. Mrs. Grady Allison sang "Because".

Given in marriage by her father, the bride wore a winter white costume dress and white satin hat with veil trimmed in rhinestones. Her accessories were gold. She carried a colonial bouquet of gardenias and white carnations.

Mrs. B. F. Baty of Robert Lee served her sister as matron of honor. She wore a light blue silk dress, a feather trimmed white satin hat with brief veil and silver accessories. Her flowers were a colonial bouquet of pink carnations.

Perry H. Waldon of San Antonio served the groom as best man. Ushers were Rev. B. F. Beatty and Rev. James Allison.

For her daughter's wedding, Mrs. Allison chose a light green wool dress with white satin hat and black accessories. Her corsage was of pink carnations.

Following the ceremony, a reception was held in the home of Rev. and Mrs. S. W. Hutton, 2566 Green Ave., Fort Worth.

Miss Ann Shelburne of Fort Hancock, aunt of the bride, escorted guests in a white bride book. Miss Edith Allison of Abilene, sister of the bride, seated the white three-tiered wedding cake. Mrs. James Allison of Loving presided at the punch bowl.

For her wedding trip to West Virginia, Mrs. Dykes chose a red silk costume dress with black accessories.

Mrs. M. Glass Hosts Meet Of Zeta Pi Chapter

Mrs. Mildred Glass was hostess to members of the Zeta Pi Chapter of Beta Sigma Phi Tuesday, Jan. 22.

Joint plans were made with the Exemplar Chapter for the annual Valentine Banquet to be held Feb. 9 at the Lone Cedar Country Club.

Valentine sweetheart was voted upon but the name will not be revealed until the banquet.

Members heard two programs "Valen and Vocabulary Reflect the Inner You", given by Mrs. Harold Peice, and "Let's talk on the Radio and Talk to You" presented by Mrs. Mildred Glass.

Those attending the meeting were the following: Meses, John Bailey, Jack Therwanter, M. M. W. E. M. Rogers, Donald Taylor and the hostess, Mrs. Mildred Glass.

Dixie Day to Receive B. S. Degree

Miss Dixie Day of Eastland has completed degree requirements for a B. S. in Elementary education at Texas Christian University.

Approximately 135 students completed the requirements for their degree at the end of the fall semester. These students, part of the nine graduates in formal ceremonies, were Miss Day, Miss To Egistar, Miss Daugherty, Eastland.

TUNE-UP

FOR SAFER - SMOOTHER DRIVING

COMPLETE AUTO REPAIRS

24 HOUR WRECKER SERVICE

Phones MA 9-2270 Night MA 9-2224

ALLEN AUTO REPAIR

AT RUSHING MOTOR 215 SOUTH SEAMAN

GOLDEN AGE NURSING HOME

104 East 4th Street Cisco Phone MA 9-1150

24 Hour Nursing Care, Good Meals - Special State Licensed and Approved For Well Patients

Jerry Stephens Administrator Mrs. Ora M. Forgy, L. Director of Nursing

Yes, It's A New Year -

... which event affords us the happy privilege of sending our customers appropriate gifts and to thank you for your friendship and will since the beginning of our first anniversary on February 1, 1924. That's 39 years ago indeed a long time. But years without are wasted, and growth without achievement is impossible. We approach the future with confidence and pledge you our best efforts to continue to grow in order that we might serve you better. Happy New Year!

EARL BENDER & COMPANY

Eastland, (Insurance since 1924)

WE GIVE Round-Up STAMPS

ORANGE JUICE
GOLDEN NIP Frozen
4 6-Oz. Cans \$1.

POT PIES
BANQUET Frozen
5 8-Oz. Pkgs. \$1.

SHRIMP
FLYING JIB Frozen Breaded
10 Oz. Pkg. 59c

Tater Tots
16-Oz. Pkg. 29c

DEL MONTE Stock-Up Sale
Come on in and Cart Home the Savings!

DEL MONTE Sliced Beets 6 303 Jars \$1.

DEL MONTE Tomato Sauce 10 8-Oz. Cans \$1.

DEL MONTE Tomato CATSUP 6 14-Oz. Bottles \$1.

DEL MONTE Tomato JUICE 12 300 Cans \$1.

DEL MONTE Fruit COCKTAIL 5 303 Cans \$1.

DEL MONTE Early Garden PEAS 5 303 Cans \$1.

DEL MONTE Early Garden SPINACH 5 300 Cans \$1.

DEL MONTE Yellow Cling PEACHES 4 No. 2 1/2 Cans \$1.

DEL MONTE Asparagus 3 3-Piece Cans \$1.

DEL MONTE Lima Beans 4 303 Cans \$1.

DEL MONTE NEW POTATOES 8 303 Cans \$1.

DEL MONTE Peach Halves 8 303 Cans \$1.

DEL MONTE Sliced Peaches 8 303 Cans \$1.

DEL MONTE TUNA 4 Regular Cans \$1.

DEL MONTE Chunk Style TUNA 4 Regular Cans \$1.

DEL MONTE Yellow Cling PEACHES 4 No. 2 1/2 Cans \$1.

DEL MONTE Asparagus 3 3-Piece Cans \$1.

DEL MONTE Lima Beans 4 303 Cans \$1.

DEL MONTE NEW POTATOES 8 303 Cans \$1.

DEL MONTE Peach Halves 8 303 Cans \$1.

DEL MONTE Sliced Peaches 8 303 Cans \$1.

DEL MONTE TUNA 4 Regular Cans \$1.

DEL MONTE Chunk Style TUNA 4 Regular Cans \$1.

KRAFT'S MIRACLE WHIP

Quart Jar **49c**

WHITE SWAN - All Grinds Coffee Pound Can 57c

FOR COOKING OR SALADS Wesson Oil 24-Oz. Bottle 43c

PET Instant Dry Milk 12-Quart Pkg. 89c

FLUENCY WHITE Bleach Quart 19c

SOAP Praise 2 Reg. Bars 29c

SOAP Praise Bath Bar 21c

DETERGENT TABLETS Vim Giant Box 73c

DETERGENT Surf Reg. Box 27c

GAINES Dog Food 2 16-Oz. Cans 29c

SUNSHINE Choc. Chip Cookies 7% Oz. Box 29c

TEXT Liquid 22-Oz. Plastic 39c

TEXTIZ Laundry Fluff Rinse 24-Oz. Bottle 43c

TEXTIZ Household Cleaner With Ammonia 28-Oz. Bottle 69c

TEXTIZ Pine Oil Disinfectant 8-Oz. Bottle 29c

TEXTIZ Wash N' Wear Bleach Quart 49c

PIN BONE LOIN STEAK LB. **69c**

THICK SLICED BACON 2 LBS. **89c**

MacMOY'S Super Save

Home Owned - Locally Operated 400 S. Seaman

California Oranges Lb. 19c

COMPLETE FURNITURE & UPHOLSTERING

Used Furniture Couches & Chairs

Eddie's Upholstery

Spain's Feed Store Bldg. 311 N. Seaman Phone MAIn 9-1304

EASTLAND AUTO PARTS MACHINE SHOP

300 S. Seaman MAIn 9-2158

FULLY-EQUIPPED AUTOMOTIVE

VALVE GRINDING BRAKE DRUM TURNING HEAD SURFACING VALVE JOBS BLOCK BORING SLEEVE INSERTING VALVE SEATING

COMPLETE LINE AUTOMOTIVE TRUCK TRACTOR PARTS

ALWAYS IN STOCK

AUTO PARTS

300 S. Seaman MAIn 9-2158 EASTLAND

AFTER INVENTORY SALE

DRESSES ONE GROUP DRESSES \$2.99 ONE GROUP DRESSES \$3.99 ONE GROUP DRESSES \$10.00

All Other Fall and Winter Dresses Reduced Much As 1/2 Price

SPORTSWEAR CLEARANCE

Sweaters Skirts

One Group 2.99 One Group \$2.99

One Group 5.00 One Group \$2.99

Others Reduced Others Reduced

PANTS ONE GROUP 1-3 off regular price

OTHERS REDUCED

COAT SALE

ALL WEATHER COATS, CAR COATS, WA WINTER COATS REDUCED TO CLEAR

ALL WINTER HATS 1/2 OFF AND LESS

Bras., Girdles, Slips, Gowns, Reduced To Clear

ONE GROUP \$1.00 BRAS & SLIPS

ONE GROUP \$1.95 BRAS.

Hose With Seams, Regular \$1.95 for \$1.00

ONE GROUP SEAMLESS FOR 50c

SUIT CLEARANCE

Double Knits, Two Piece, Three Piece And Dresses With Jackets Reduced As Much As Wool Suits, Silk Suits, Blends and Cotton Suits

Greatly Reduced

ALTMAN'S STYLE SHOP

109 West Main Phone MA 9-1150 Eastland