

# EASTLAND TELEGRAM

Eastland, Texas 76448: Today's Center for Tomorrow's Future!

Volume No. 105 Number 71

Thursday, September 5, 1974

10¢ EACH

## Mavericks Open Season In Dublin Friday Nite

BY STEVE HAINES

For many it didn't seem as though it could be football time in Eastland again. That is, until Monday when a cold front swept through and left a trail of bewildered faces, stemming from the fact that cool weather means football time, and with a quick look at the schedule it shows that the Mavericks will open their ten game run Friday night in Dublin.

It will be a great honor for me to be able to cover the Maverick games again this year, and I hope you will enjoy keeping up with the Mavericks in the Eastland Telegram, and seeing and reading the action packed stories and photographs which we will feature in the Telegram each Sunday.

We'll start by telling you that after talking to coach Doug Dallas, we feel assured that the Mavericks will be in store for a bright and promising season.

Coach Dallas said: "The team looks very very good this year, maybe even more so than last year, with twelve lettermen back and all playing key positions. And combined with the fact that all twelve had a great deal of experience last

year, as all of them were starters for the Mavs".

Coach Dallas also stated that the execution of the team was much more improved over last year both offensively and defensively, and also that since most of the boys on the team have played together through their football days in high school this will better enable them to play as a whole.

The Mavs offensive formation will still be running out of the "I" as in the past, and the defensive will still be out of the five man set up.

Another prime factor for the Mavericks' good outlook for the 1974 season comes from new defense and offensive line coach Jerry McPherson who comes to Eastland from Andrews where he has been a coach for the past few years. The Telegram will feature a picture and story about Jerry in the Sunday issue.

The offensive line-up for the Mavericks goes as follows: Left end: Randy Wharton. Left tackle: Dennis Lopez. Left guard: Isaac Orozco. Center: Bert Elliott. Right guard: John Hart. Right tackle: Billy Daniels. Right end: Mike Lewis. Quarterback: Gary Wheat. Fullback: John Marshall. Tailback: Tommy Morren. Back: Brent Parker.

Defensively for the Mavs: Left end: Billy Daniels. Left Tackle: Bryce Garrett. Nose guard: Clay Wheat. Right tackle: John Hart. Right end: Charles Harvey. Corner backs will be Bryan Haun and Brent Parker and Safeties will be Rex Morgan and Randy Wharton.

In the game Friday night against Dublin, the Mavs will be going against a team with a 9-1 1973 season. And from the looks of things Eastland's prime concern will be from running back Mike Journey, a 3,000 yard career rusher, and others like guards, Mikey Henneidy and Pat Leatherwood, and tackles

Darwin Hester and Vernon Scales. Dublin's ball team has a good size and good speed.

Head coach Dallas said also that he felt that the game Friday night would be one which would be mainly concentrated on running and not as much on a passing game. But if his predictions did turn, the Mavs would have the arm of

Quarterback Gary Wheat and receivers like Brent Parker, Randy Wharton, Mike Stutts and Mike Lewis to keep the Mavericks in a number one position.

Don't forget full coverage of the game in the Sunday issue of the Telegram and remember kick-off time is 8:00 p.m. Friday in Dublin.

## BIG SALE IS SATURDAY

The Quarterback Club of Eastland will have a giant auction this Saturday, Sept. 7, beginning at 10:00 a.m. at the Eastland High School gym located at 900 West Plummer Street. There will be many items up for bid such as:

ranch gate, furniture, electric can opener, exercise machine, games of all kinds, one set of new tires, 8 track stereo tapes, corning pyrex ware, black and white portable TV, metal lay away cot, bumper jack, wall plaques, all kinds, desk luggage rack for car, hair dryer, Dearborn heater, radio, electric coffee pots, jewelry.

Also typewriters (portables), projector, electric dishwasher, water can, radio-stereo-TV combination, pictures, outboard motor, bar stools, buttonhole attachment, basketball, kitchen food cutter, electric toaster, antique peanut machine, bed spreads, bathroom towel set, anti freeze, fluorescent lamp and fixture, kitchen stool, Jones Blair paint, Bantam hen, electric frying pan, old fruit jars.

Also electric saws, bathroom fixtures, electric drills, B.B.Q. pits, electric polisher, chest of drawers, refrigerator, bantam chicken, antenna, TV boosters, table lamps, refrigerated air conditioner, 22 cal. Rifle, electric clock, washing machine

furniture, and more items still being donated.

Persons who still have items to donate toward the sale may have them picked up by calling 629-2621 or leaving at the radio station.

Proceeds from the sale will go toward QB project benefiting public schools' athletic program.

## LONE CEDAR BENEFIT SET

A benefit bridge session is scheduled at Lone Cedar Country Club Sunday beginning at 2 p.m., and all are invited to attend and participate.

Sponsored by the Lone Cedar Duplicate Bridge Club, the benefit is for James Hoover, 20, of Stephenville. Son of Mr. and Mrs. Herbert Hoover, James is a patient at the Veterans Hospital in Dallas suffering from injuries received in a swimming accident this summer. He is reported paralyzed with a broken neck.

Contributions will be accepted by the club from players and non-players. Players may play duplicate, contract or other games, official reports.

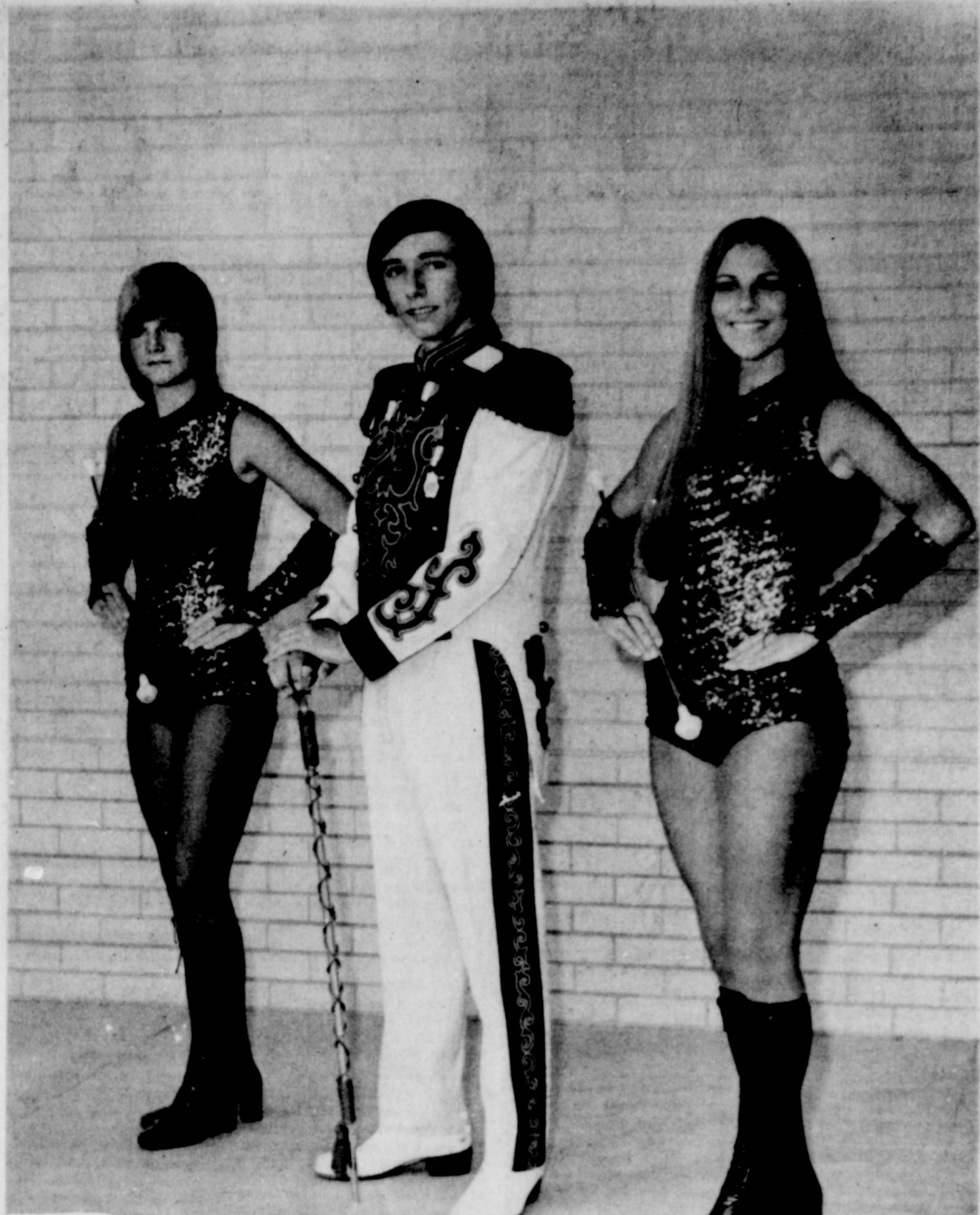

OUT FRONT for the 1974 - 75 Mighty Maverick Band are left to right Gail Swift, E.H.S. Sophomore; Randy Frost, Drum Major and E.H.S. Junior; and Jill Price, Head Twirler and E.H.S. Junior.

The band has been having daily practice under the direction of Bob Bingham and will perform their just half-time show in Dublin Friday night.

Portrait by Lloyd Armstrong

## Rangers First Fan Appreciation Night

The Texas Rangers will hold their first Fan Appreciation Night on Saturday, Sept. 21, when they host the Kansas City Royals at 8:00 p.m.

Each fan entering the park will receive a full color "Ranger Roster", with individual color portraits of every player and coach surrounding an aerial view of Arlington Stadium. The unique "Ranger Roster" is suitable for framing and has been specifically designed for Ranger fans as a souvenir of the

1974 season.

In addition, one lucky fan will win a Chevrolet LUV Truck (Light Utility Vehicle) courtesy of the Tarrant County Chevrolet Dealers. Other prizes will include a color television set, a combination refrigerator/freezer a stereo system, men's and women's clothing certificates and more.

Finally, 30 lucky fans will be chosen to meet a Ranger player or coach before the game. Each player will autograph his own official Ranger cap and present it to a winning fan. Winners of official Ranger caps will be selected at 7:30 p.m. (30 minutes prior to game time).

Fan Appreciation night is the Rangers' way of saying "Thank You" to all the Ranger fans

Mr. and Mrs. Walter Maynard and Jan of Eastland were weekend guests of Mr. and Mrs. Melvin Maynard who lives south of Carbon. Other guests included West Maynard of Odessa, Mr. and Mrs. Eldon Maynard, Mike and Laurie of Richardson along with Rocky Maynard, Mr. and Mrs. Monty Hood and Jodi, Marvin and Allen of Eastland.

Mr. and Mrs. Leamon Cozart of Breckenridge along with her mother, Mrs. Eula Downs also of Breckenridge were guests this past Saturday of Mr. and Mrs. Lester Swan.

## Group Meets Thursday

The Eastland County Art Association will hold the first meeting of the new year at 7 p.m. Thursday, Sept. 5, in the conference room of Eastland National Bank. Guest artist of the month will be Mimi Fiasco, an underground artist who will demonstrate her method of art. All persons in the Eastland county area who are interested in art are invited to attend the meeting and to join the Art Association.

## Water District Meet Set

A general membership meeting of the 331 people who have signed up for the Desert Water Supply Corporation will be held at the Cisco Jr. College auditorium on Tuesday night, Sept. 10, at 7:30. Plans had been made earlier for the meeting to be held at the Victor Hotel.

## Meet Saturday

The Bantam and Jr. Leagues will meet at Fiesta Bowl Saturday, Sept. 7, at 1:30 p.m. Anyone interested in joining these leagues is encouraged to be present.

## Mrs. Clower Funeral Service Thursday at 2

Mrs. Lillie Pearl Clower, 76, of Pharr, died at 2:30 p.m. Tuesday in Eastland Memorial Hospital following a short illness. Services will be at 2 p.m. Thursday in the Arrington Funeral Home Chapel.

The Rev. Lee Fields and the Rev. Jerry Speers will officiate. Burial will be in the Murray Cemetery.

Born Aug. 18, 1898, in Mangum, Okla., she married George Thomas Clower March 29, 1914, in Milano. She was a former resident of Lamesa and moved to Pharr in 1966. She was a member of the Baptist Church, the Order of the Eastern Star and the Rebekah Lodge.

Survivors include her husband; one son, G.E. Clower of Ranger; one sister, Amanda Ellison of Abernathy; three grandchildren; and five great-grandchildren.



## Funeral For Larry Courtney Thursday 3:30

Larry Courtney, age 18 of Eastland was fatally injured in an auto accident at approximately 1:30 Wednesday morning. Larry lived with his mother at 300 North Daugherty in Eastland. He was born August 30, 1956 in Eastland and was a 1974 graduate of Eastland High School. He was manager and trainer of the football team for four years. He was a member of the F.F.A. and received the "Lone Star Farmer Degree" award for 1974. He was an Eagle Scout of troop 103 of Eastland and was a freshman at Cisco Jr. College. He was a member of the Daugherty Street Church of Christ.

He is survived by his mother, Mrs. Harold Courtney of Eastland, one sister, Mrs. Eldon (Melissa) Chambers of Hamlin, a grandmother, Mrs. Vernie Spain of Monahans, one aunt, Bessie Cowan of Austin. Services will be at 3:30 p.m. Thursday afternoon, at the Daugherty Church of Christ with Gary Adams of The Cisco Church of Christ officiating. Interment will be at Eastland Cemetery under the direction of Bakker Funeral Home.

## Hay Show Sept. 25

Eastland County's second annual hay show is planned for September 25. All hay producers are urged to enter the hay show which is sponsored by the Eastland County Rural Development Committee.



NEW BELL CONSTRUCTION - - Eastland Mayor W. Q. Verner, left, and Bell Local Manager Mrs. Burnice Gorr, turn the first symbolic shovel of dirt at the Bell Telephone Co. location in Eastland as construction on expanded building facilities gets underway; Bell Employees stand by ready to assist. They are from left at back, Cisco Wire Chief George Gafford, Charlie Boles, Royce Parsley, Norris Starra and Joe Burk.

## Telephone Co. Turns First Shovel

Eastland Mayor W.Q. Verner and Southwestern Bell Telephone Co. Manager Burnice Gorr officially turned the first shovels of dirt Tuesday signifying the beginning of construction for the telephone company's building expansion in Eastland.

Other telephone company personnel were on hand as work got underway on the project west of the Eastland office at the corner of West Commerce

and S. Daugherty Sts. J.J. Thomas Construction Co. of Fort Worth is general contractor for the project which will include a one-story addition to be 82 by 25 feet, adding more than 2,000 square feet of space to the present structure.

The addition will provide space for new switching equipment to serve Eastland's growing local and long distance telephone needs. Mrs. Gorr

reports. As the symbolic shovels were turned, in the background giant earth drills were sinking 42 feet holes for piers for the building. "The present building is filled to capacity", Mrs. Gorr said, and the building addition is one of several projects designed to improve and keep pace with Eastland's communications needs, the manager said.

**FULLEN MOTOR CO.**  
Laugh A Day

Just when you think you've graduated from the school of experience, someone thinks up a new course.

**FREYSLAG Insurance**  
Weather Report  
Cloudy & Cool



\$350 RICHER - - Mrs. W. E. Ivers of 718 E. 23rd St., Cisco, smiles as she is presented a check for \$350 by Thrift Mart Manager Bill Williams as a big winner in the store's continuing Jackpot Contest. "It's the first thing I've ever won," Mrs. Ivers said, "and I'm sure happy." She is employed at Vassarette in Eastland.



# classified

Phone  
629-1707

For Want Ads

## FOR SALE

FOR SALE--20 ft. self contained travel trailer. All equipment included. Sleeps 6. \$2,800. Call 647-1155 or 647-1182 in Ranger. t-7

FOR SALE--2 bedroom house in Eastland. Corner lot. Paved street. Close in. Call 629-2311. t-78

**TRAVEL SERVICE REPRESENTATIVE HELEN CRAWFORD**  
502 Ave. D 442-2265  
Cisco Cruises-Tours Airline Tickets

**FOR SALE**  
1972 Yamaha Endura motorcycle 175 cc. good condition, priced for quick sale. Call 442-1585 in Cisco after 5 p.m.

**FOR SALE--Total electric mobile home with two lots.** Built in range, dishwasher, central heat and air. 2 bedroom, den, shag carpet throughout. Call 629-2330 or phone 629-2596 after 5 p.m.

**FOR SALE--2 bedroom house,** very reasonable. 508 East 12th. t-72

**MISC. FOR SALE--KEEP** carpet cleaning problems small-use Blue Lustre wall to wall. Rent electric shampooer \$1. Perry Brothers. t-72

House and antique fence to be moved or wrecked. Conor of Mulberry and Plummer V. Call 629-2031. t-7

**FOR SALE--Brahma Bull** - Calves. Gentle gray to white in color. Manso Breed. Neal Garner Rt. 2 Clifton, Texas. Phone Cranfields Gap 597-2276. t-71

**BIG YARD SALE:** Lots of clothes children and adults. Toys, dishes, flower arrangements, antique desk and many misc. items. 1706 W. Commerce. Thursday, Friday, Saturday, 9 a.m. to 5 p.m. t-71

**SALE--Going out of business** on fed beef. Now selling at 75c pound dressed and you pay processing. Call O.T. Shell at 629-1305. t-77

**FOR SALE--3 joints of 2 in. pipe;** 3 joints of 1 1/2 in. pipe. Good pipe. 911 S. Bassett. Eastland, Texas. t-72

**FOR SALE--1967 Ford Galaxie** 500. 2 door with trailer hitch. Automatic, air conditioned, consider trade for good pickup. Call 629-2851. t-79

**FOR SALE--Used baby bed** and mattress. Call 629-1331. t-72

**FOR SALE--WELL kept carpets** show the results of regular Blue Lustre spot cleaning. Rent electric shampooer \$1. Coats Furniture. t-72

## FOR SALE

**FOR SALE--1973 Williamscraft** camper. 24 ft. fully self contained. Heat and air with full bath. Sleeps 6. Price is negotiable. Call Bill Williams 629-8862 or 629-8066. t-7f

**FOR SALE--Johnson's** Portable buildings 8 ft. x 12 ft. and up, 2 x 4 framing with floor. Free delivery. Phone 734 - 5377, Gorman, Texas, Hwy 6 West. t-7f

**FOR SALE--1974 16 ft.** Glastron boat with tape and radio. 115 hp. Evinrude motor. Drive on trailer. Call 629-2489 or see at Hamilton's Fruit Market. t-73

**FOR SALE--4 room house** with bath. 2 acres of land in Carbon. Call 629-2226. t-71

400 acres near Gorman. Strong irrigation well plus equip. Allotments, excellent hunting, 240 ac. cultivated. \$375 per acre. Financing at 7% for 28 years. Call 442-2325 in Cisco after 8 p.m.

**FOR SALE--Apartment** house with 2 furnished apartments and 1 unfurnished apartment. Good condition with asbestos siding, 6 pecan trees. 203 N. Dixie, Eastland. 629-1304. t-7f

Saddles, large and small, mare 6 years with colt 3 months. Tandem disc 6 ft. John Deere one-way 5 disc. Call 629-1109. t-71

Self Storage  
1-100-11  
U-Lock-In-Key  
Inquire at Taylor Center  
605 W. Main 629-2011

**FOR SALE--1968 Ford.** Cleanest in Eastland County.

1968 GMC clean. Will sell or trade. Will take or give boot. 2 wheel metal stock trailer. Call 629-1109. t-74

## WANTED

**WANTED--Responsible** party to take over payments on a 1973 Kirby Vacuum, originally \$294.50. Balance \$140.00 or \$14.00 per month. Call Cisco 442-2564. t-74

**WANTED--LVN 11-7 shift.** Apply in person. See Mrs. Nix, Hickman Nursing Home, 629-2625.

Thursday, Sept 5, 1974

## Wanted

**WANTED--Need house or** apartment furnished. Reply Eastland Telegram. t-71

**HELP WANTED--Full time** employee. Apply in person at Farrington Fina, Interstate 20. t-72

**WANTED:** Applications are currently being taken for the 6:30-3 shifts and the 2:30-11 shift for LVNs starting salaries from \$3.00 per hour up; plus other employee benefits. Apply in person at the personnel office, Eastland Memorial Hospital, Eastland, Texas. An Equal Opportunity Employer. t-74

**WANTED--I want to rent a 2 or 3 bedroom house.** Call 629-8209 t-72

**WANTED--Responsible person** to stay in home with 16 year old partially handicapped youngster 8 to 4; five days a week. Please call 653-2433. t-7f

**HELP WANTED--Position open** for kitchen supervisor. Experiences Institutional Cook preferred. We will provide additional training for the right person. Also need cooks, helpers, aides, janitor, and LVNs. Paid vacation, holidays, Blue Cross-Blue Shield Insurance. Good working conditions. Apply in person at Valley View or Eastland Manor. t-7f

**WANT TO BUY or lease,** one to one and one-half acres outside city limits with access to highway. Tel. 647-3590 after 10 a.m. t-7f

Would like to buy 80 to 250 acres of land in this area with or without improvements. Send details to P.O. Box 543, Rising Star. t-74

**HELP WANTED -- Immediate** need for welders and fitters at our Fabrication plant located in Cisco. We are an international non-defense company, and to qualified candidates, we offer long term employment, inside work, company paid group insurance, periodical pay increases, seven paid holidays, and two weeks paid vacation. New higher wage scale. Apply in Person Monday thru Friday, 9 a.m. to 4 p.m. Burgess Industries, 10th at Ave. D. Cisco. Equal Opportunity Employer.

**WANTED--Afternoon cook** Apply in person. See Mrs. Nix, Hickman Nursing Home 629-2625

**HELP WANTED** LVN's, \$3.10 an hour and other benefits; and aides. Apply in person at Hickman Nursing Home, Cisco.

**Want to Sell Your Land?** We have buyers for land in this area. All listings appreciated. We also buy land and equities. Try us! Carson Real Estate, Rt. 2, Box 29, Brownwood. (915) 646-7629. t-74

## FOR RENT

**HILLSIDE APARTMENTS** Attractive one bedroom and efficiencies. All utilities paid including TV cable. Call 629 - 8097 or 629 - 2812. t-7f

**FOR RENT:** Nice bedroom, and bath. Kitchen if desired. Bills paid, includes TV cable and telephone. Refrigerator included. Call 629-1731 or 629-2125. t-72

## FOR RENT:

2 Bedroom farm house. Rent in exchange for feeding cows. 915-446-2149, Junction. t-72

**FOR RENT:** Furnished mobile homes and mobile home spaces 653-2220 t-7f

**FOR RENT:** Furnished, private 3 room cottages with carpools. Daily, weekly, or monthly Pleasant Place Motel west edge of Eastland. Call 629-8878. t-7f

**FURNISHED OR UNFURNISHED APARTMENTS FOR RENT**  
Royal Oaks Apartments  
1304 Oak Lane, Cisco  
442-3232 442-2709

## WANTED

Wanted to lease 2,000 Acres of grass land. Call Olden 653-2223. t-72

**WANTED--Applications** are currently being taken for the 6:30-3:00 shifts and the 2:30-11 shifts for LVN's. Starting salaries from \$3.00 per hour up; plus other employee benefits. Apply in person at the personnel office at Eastland Memorial Hospital, Eastland, Texas. An Equal Opportunity Employer. t-73

**CARTER MARINE**  
Open Monday noon Close Sat. 6 p.m. Service outdoors motors. Evinrude Johnson, 107 E. 9th. 442-2071

## NOTICE

**FOUND--One Oldsmobile** hubcap. See at Eastland Telegram.

**LOST--My black Poodle puppy** "Misty". If found call Lorrice, age 8. 629-1284. Reward offered. t-72

**CARD OF THANKS**  
We wish to express thanks to our many friends who shared their prayers, food, and floral offerings in memory of our husband and father, Lon Horn. Mrs. Lon Horn and Family

## NOTICE

**ATTENTION -- LVN have** immediate openings for 3-11 shifts charge nurses and 11-7 relief. Above average salary, paid vacation. Blue Cross, Blue Shield, ins. holidays, good working conditions. Apply in person E. E. Frost Valley View Lodge. 700 S. Ostrum

### REWARD

Lost - Irishsetter about 1 year old, Tuesday morning on Lake Leon close to Lone Cedar Country Club. ph 647-3626. t-7f

**GREGORY PLUMBING & HEATING**  
629-2844  
Res. 639-2340

**WEST CHEMICAL PRODUCTS** Chemical for paint stripping, floor care, steam cleaning, sanitizing and deodorizing, etc. For information write Ed Martindale, P.O. Box 337, Bronte, Texas 76933 t-71

### BABY CHICKS

Hatching weekly: Rhode Island Reds, Barred Rocks, Black Sex-Links, White Rocks, Cornish. Straight run only. Mail check with order for immediate delivery. 25 for \$10.00; 50 for \$16.00 or 100 for \$29.00. Big D Hatcheries, 335 Cole St., Dallas, Texas, 75207. 214-741-6706. t-7f

**LOST--Monday evening** at Majestic Theatre or between there and the second block north from Lamar St., a lizard belt from rain coat. Finder please call 629-2800. t-7f

**NOTICE - Mattresses.** Complete bedding made by Western Mattress Co., San Angelo. Best quality, low price, renovate or exchange new. Every other Wednesday. They're guaranteed. For home appointment, call Lois Mezell, 629 - 2703, leave name. t-7f

**MILLER'S REMODELING** Additional rooms, formica tops, painting, sheetrock, paneling, custom cabinets, acoustical ceilings, etc. Tel. 647-3005 in Ranger

**Mercers Appliance Repair** Dishwashers, washers, dryers, stoves, disposals, and ovens. G.R. Mercer, Olden, Texas. Call 653-2473.

**INTERIOR AND EXTERIOR PAINTING** Brush Roll, Airless Spray. All Material 20% off. Call 442-9927, Cisco

**RANGER SEPTIC TANK AND SAND TRAP SERVICE** 24 Hour Service Reasonable and Reliable Back Hoe Service New Installation 647-1842 647-1326

**SHOP EARLY for your** Christmas Cards! The Eastland Telegram has a complete new selection of personalized and unpersonalized Christmas cards. Stop in and see them.

## NOTICES

### NEW CAR FINANCING

**5 3/4%**  
10.64 per annum on 36 months  
Includes Credit Life  
Call Jim Wortman  
629-1096

Freyschlag Insurance has exactly the kind of policy that you need. Check with Charles today and see just how he can help you. Freyschlag Insurance Agency on the Square in Eastland, 629 - 2275. 107 W. Main Street.

**City Cab**  
629-2812

MASONIC LODGE NO. 467



Meets second Thursday of each month at 8:00 p.m. in the Masonic Hall. Call E.M. Hunt, W.M., at 629-2482, or L.E. Huckabay sec'y at 629-1391 for information.

**THE BEST HAMBURGERS ARE AT HOLLAND'S DRIVE IN AT THE Y WEST**  
1501 W. Main EASTLAND TEXAS, FOR CALL IN ORDERS PHONE 629-2215

**NOTICE**  
Will do sewing for the public, 214 Cherry, Ranger. Call Hallie Brooks, phone 647-3048. t-7f

**SENKEL'S CABINET SHOP**  
303 N. College  
Phone 629-1269 after 5:00  
Custom Built Cabinets, Mobile Home set-up, and Repair, Remodeling and General Carpentry Work. Richard Senkel, Owner

**CANCER INSURANCE**  
UP TO  
\$100,000  
M.H. Perry  
104 N. Lamar  
629-1566



Savings You'll Love At  
**So-Lo Auto Parts**  
300 S. Seaman  
629-2158  
Open Sat. Till 4:00  
Doug Lucas Mgr.

**TELEGRAM**  
H. V. OBRIEN

**PUBLISHER AND EDITOR**  
Second Class Postage paid at Eastland Texas under Act of Congress on March 1870. Published semi-weekly Thursdays and Sundays by Eastland County Newspapers Inc.  
**SUBSCRIPTION RATES:** By carrier in city, 15cents a week or 65 cents a month; one year by mail in county in county \$5; city P. O. Boxes \$6; one year elsewhere in state \$7; out of state \$8.  
**NOTICE:** Any erroneous reflection upon the character standing or reputation of any person, firm or corporation, which may appear in the columns of this newspaper will be gladly corrected upon being brought to the attention of the editor.

# Caution!



A medicine chest that's a jumble of old medicines and other health supplies can be a danger instead of a help. Clean up and clear out now, then stock up with us.

## Central Drug North Side Of Square

Do our companies give Bumper Discounts; Driver Training Credit; National Safety Council's Defensive Driving Course Credit; Second Car Credit; Dividends and Easy Payment Plans for all eligible policy holders? You bet! Come see us. Freyschlag Insurance Agency on North Side of Square.

**ROOFING**  
Doyle Squires, Contr  
Olden, Texas. 653-2212  
Call after 6 p.m.

Singer Sewing Machine Repair Center  
Servicing all makes, New and Used for Sale. Complete line of parts.  
**WRIGHT AUCTION COMPANY**  
106 S. Seaman 629-2468

**KINGS - BARBECUE PLACE** located at 311 East Patterson in Eastland is now open for business... The open pit barbecue includes a variety of meats... Barbecue Beef... Barbecue Chicken... Ribs and Hot Links... or you'll find delicious Sliced Beef or Chopped Beef sandwiches, plus potato salad and beans. King's Barbecue Place is open Tuesday thru Sunday from 10 a.m. to 11 p.m. And at King's Barbecue Place there's plenty of room for your dining pleasure plus a take out service... Just call 629-1185. Today or go by King's Barbecue Place at 311 East Patterson in Eastland...  
Closed on Mondays  
Hours 10 a.m. to 9 p.m.

**G & H ELECTRIC**  
Residential- Commercial  
Industrial- Oil Field  
629-1221 629-1559  
Nite 629-2078 t 101

**"We built the world's largest car insurance company on low rates and good service..."**  
Drop by or give me a call. You'll find a world of difference with State Farm. James O. Wortman  
705 W. Main St. Eastland  
Ph. 629-1096  
Like a good neighbor, State Farm is there.

**SOUTHLAND LIFE INSURANCE**  
M. H. PERRY  
104 N. Lamar  
629-1566  
629-1095

## Kincaid's Real Estate Corner

**HOMES**  
Large roomy, older type house, 2 baths, Cisco. \$19,500.00.  
3 bdrm, den, 1 1/2 baths, Cisco. \$11,500.00. New listing.  
3 bdrm, home, 2 baths, ref. air, 7 ac. land \$30,000.00. Some terms.  
3 bdrm home, 4 1/2 lots, Carbon, \$13,000.00.  
10 acres, Clyde, 7 ac. irrigated Coastal with real nice 3 bdrm. Ark. stone home. \$45,000.00.  
Nearly new 3 bdrm., 1 1/2 bath, brick home.  
5 acres with house, \$16,800.00.  
Nice 3 bdrm home, central heat and air, shown by appointment only, Eastland.

**LAKE PROPERTY**  
Waterfront lake lot, storage bldg., Hallenbeck addition. \$3,875.00  
Nice 2 bedroom partly furnished lake home, deeded lot. This is a good buy. Reduced price \$8,500.00  
24 acres cultivation, 1500 ft. lake frontage, \$24,000.00.

**FARMS AND RANCHES**  
87 acres improved grasses, 8 miles from Eastland, \$315.00 per ac. 300 acres with private lake, Coastal, game, irrigation permit, this place has a lot of recreational and agricultural value. \$315.00 per ac.

34 ac. Cross Plains, 70 ac. cult., 20 ac. peanuts on pavement.  
100 acres Coastal and Love Grass. 1/2 minerals, Carbon area.  
130 acres Ranger area, some Coastal, \$350.00 per acre.  
80 acres sandy land on highway, 20 acres peanuts, \$315.00 per acre  
50 acres Clyde area, mostly cult., sandy loam, 2 wells, good fences, 12 x 60 mobile home. Some farming equip. \$25,000.00  
204 ac. grass land, mostly cleared, 6 miles on gravel road, Coastal, \$290.00 per ac.  
135 ac. Rising Star area, 46 ac. peanuts, Wells, \$350.00 per ac.  
600 ac. grassland, Callahan Co. Good financing. \$225.00 per ac.  
70 ac. farm, 19 ac. peanuts, small down pmt. Easy financing.  
6 acres commercial land. IH 20 intersection location. Reasonable, Terms.  
Excellent deer hunting on 750 acre ranch land. Good grass.  
230 acres, 70 irrigated peanuts, 90 ac. good Coastal and Love grass, excellent fences, small lake, several wells with irrigation equipment, Gorman area.  
1900 ac. ranch with good deer hunting, Schleicher Co. \$215.00 per ac., good terms.  
16 unit motel doing good business, sell or trade for land.  
Large ranches throughout Texas, Colorado, New Mexico and okla. for sale or trade.

Also commercial property, motels, apartment houses statewide for sale or trade.  
Beauty shop and equipment. Doing good business.

Jim Pate Res. 915-893-5534  
Clyde, Texas  
Robert M. Kincaid Broker  
100 So. Seaman Eastland, Texas  
629-1781  
Residence 629-2721.  
Robert M. Kincaid Res. 629-2721  
Eastland, Texas  
J.D. Vandergriff Res. 817-968-2619  
Stephenville, Texas



Carol Jimmy Dwight

**OUR DAD WANTS TO SERVE YOUR INSURANCE NEEDS**

# D.L. Kinnaird General Insurance

Call 629-2544

207 W. Main St.

**M. L. TERRELL REAL ESTATE**  
FARM BUREAU BLDG. - HIGHWAY 80 EAST  
PHONE 629-1725 NIGHTS 629-2443

**HOMES**  
2 Bedroom, 1 Bath. Good location, \$9,000.00  
2 Bedroom, 1 Bath. Been Paneled. Carpeted, \$7,875.00  
3 Bedroom, 1 Bath. Central Air, Paneled \$12,000.00  
3 Bedroom, Paneled and Carpets. Good Repair.  
3 Bedroom, 2 Bath. Been Completely Remodeled. Good Location.  
3 Bedroom Corner Lot. Buy Equity. Assume Loan.

**SMALL ACREAGE**  
4 Bedroom Home, 2 Baths, Central Air and Heat. Built in range. Carpeted with 3 car Garage. Pecan and Fruit Trees with 8 Acres with Barn. Tank. \$52,500.00. \$7,000 down. Owner Financed.  
42 Acres with 3 Bedroom Home. 20 Acres Coastal, Orchard. \$36,000.00  
**FARMS & RANCHES**  
64 Acres close to Eastland.  
80 Acres Rising Star Area. 45 Acres of Cultivation, 25 Acres Peanut Allotment. 7 Wells.  
107 Acres at Okra Area. All improved Grasses.  
175 Acres Near Lake Leon. Some Cultivation and Pavement.  
177 Acres Near Ranger. 4 Bedroom House. Good Fences. \$400 Per Acre.  
220 Acres West of Cisco. 110 Acres in Cultivation on Pavement.  
224 Acres, 70 Acres Coastal and Other Improved Grasses. Good Set Pens. Terms.  
191 Acres Near Ranger. Some Coastal and Love Grass.  
404 Acres Rising Star, 270 Acres Permanent Grasses. 3 Wells, 5 Tanks. Good Pens and Fences.  
535 Acres Eastland Area. House. City Water.  
481 Acres. Home. Pavement. Lots of Improved Grasses. Irrigation. Good Location.

**We Have Other Tracts Large or Small**  
Listings Will Be Appreciated  
OFFICE PHONE 629-1725  
FARM BUREAU BLDG.  
HIWAY 80 EAST  
EASTLAND, TEXAS  
RODGER TERRELL Home Phone 629-2896  
M.L. TERRELL Home Phone 629-2443  
Eastland, Texas





Mr. and Mrs. C.M. Jennings of Odessa announce the engagement and forthcoming marriage of their daughter, Sherry Jennings, to Mr. Bob Phillips of Eastland. Marriage date is pending completion of the couple's new home in Crestwood edition.

## Quarterback Club Members Listed

Members of the Eastland Quarterback Club to Date

Mr. & Mrs. Underhill, Buddy Rowch, Emery Walton, Betty Claborn, Nancy Trout, Ray Laney

Opel Bennett, Mr. & Mrs. Gene Goney, D. D. Allen, Johnnie & Bonnie Morren, J. J. Finley, Mrs. John Harrison, George Carter, Mr. & Mrs. B. W. Robertson, Mr. & Mrs. H. V. O'Brien, Saul Pullman, Pat Shook, Mr. & Mrs. Pat Miller, Mr. & Mrs. Jim Pat Miller, Ray Winninger

Mr. & Mrs. Rex Morgan, Walter Hall, Ruben Gaeta, Jr., Gene Millican, Jim Eidson, Mr. & Mrs. Kenneth Payne, Mr. & Mrs. R. P. Hawn, Lewis Tiner, Richard Wilham, Randy Collins

Gregg Sadillo, Gilbert Garzes, Kenneth Butler, J. A. Brown, Mr. & Mrs. Keith Watkins, Mr. & Mrs. R. D. Arnold, Jerry Carter, Mr. & Mrs. Donnie Rodgers, Curly Maynard, Joe Mannin

Red Turner, Dr. & Mrs. Bob Garrett, Francis Bond, Mr. & Mrs. Rudy Parker, Randy Butler, Tom Crowder, Mr. & Mrs. J. O. Rexroat, Billy Adams, Mr. & Mrs. John Tyson, Mr. & Mrs. Gene Prost

Dr. Bob Alexander, Mr. & Mrs. Jim Moylan, Mr. & Mrs. Bill Harrison, Mr. & Mrs. Fred Keith, G. A. White, Mr. & Mrs. Fred P. Keith, Joe Gray, Volney Day, Douglass Underwood, Emmet Morren

Parks Poe, Mr. & Mrs. Nolan DeFord, H. E. Van Geen, J. T. Wright, Mr. & Mrs. Dave Davidson, Mr. & Mrs. G. Basham, Bobby Jones, Thomas R. Seay, Mr. & Mrs. Ken Reese, Dale Langlitz

Howard King, Don Nicholas, Tom Dunn, Mr. & Mrs. R. G.

### Consider Classified

#### HEARING AID SALES AND SERVICE

Batteries and Repair Work on all Brands.

John W. Clinton

Box 1206  
Cisco, Texas  
Ph. 442-2168

#### DIXIE TROPICAL FISH

Olden, Texas  
White clouds-3 for \$1.00  
Black Molly-3 for \$1.00  
Rasbora-2 for \$1.00  
And many others. Open 11 a.m. to 8 p.m. Sundays 4 p.m. to 8 p.m. t-78



## Sharing...

When the pilgrims came to the new world, they had to band together for their mutual good.

Insurance is like that, too. Many people combine their resources for their mutual protection. "Look to the Shield" for all your insurance needs.

For Information Call  
**Richard Rossander**  
Agent

Ph. 629-2563

Eastland, Texas



## Scout Calendar

### COMANCHE TRAIL COUNCIL BOY SCOUTS OF AMERICA Council Program 1974

#### September

3--Cub Scout Leader and Den Leader. Coach Training, Lone Star Gas Co. 605 Fisk, Brownwood.

10--Noreast District Roundtable

10--Kickapoo District Roundtable

14--Outdoor Experience (Adult Troop Leaders)

19--Council Commissioners Meeting

28--Council Run Off, Cub Scout Fitness

28-29--Adult and Troop Leader Training

#### OCTOBER

8--Noreast District Roundtable

8--Kickapoo District Roundtable

17--Executive Board Meeting

#### NOVEMBER

1,2,3--Order of the Arrow Fall Fellowship

12--Noreast District Roundtable

12--Kickapoo District Roundtable

21--Commissioners Meeting Districts

28--Thanksgiving Day

#### DECEMBER

5--Executive Board Meeting

10--Noreast District Roundtable

10--Kickapoo District Roundtable

21--Order of the Arrow Lodge Banquet (tentative)

25--Christmas Day

#### JANUARY 1975

1--New Years Day

14--Noreast District Roundtable

14--Kickapoo District Roundtable

16--Commissioners Meeting Districts

18--Council Recognition dinner

#### FEBRUARY

8--Scouting's 65th anniversary

8--Outdoor Experience (Adult Troop Leaders)

9--Scout Sunday

11--Noreast District Roundtable

11--Kickapoo District Roundtable

20--Executive Board Meeting

22,23--Adult and Troop Leader Training

#### MARCH

1--Scout-O-Rama, Cisco

8--Scout-O-Rama, Brownwood

11--Noreast District Roundtable

11--Kickapoo District Roundtable

20--Commissioners Meeting Districts

22--Scoutings Environment Day

23--Palm Sunday

30--Easter Sunday

#### APRIL

4, 5, 6--Order of the Arrow Spring Conference

8--Noreast District Roundtable

8--Kickapoo District Roundtable

11, 12--Scout Troop Camporee, Explorer Olympics (Fort Hood) Date to be set.

17--Executive Board Meeting

26--Showando (Timber Tag Skills)

#### MAY

3--Donkey Day

13--Noreast District Roundtable

13--Kickapoo District Roundtable

15--Commissioners Meeting Districts

26--Memorial Day

#### JUNE

2-7--Camp Staff Training

8-14--First Period, Camp Billy Gibbons

15-21--Second Period, Camp Billy Gibbons

22-28--Third Period Camp Billy Gibbons

29-July 5--Fourth Period, Camp Billy Gibbons

19--Executive Board Meeting

#### JULY

4--Independence Day

5--Summer Camp Closes; Cub Day Camps by communities.

#### AUGUST

21--Executive Board Meeting; Scout Fall Roundup Begins

### COMANCHE TRAIL COUNCIL

Service Center: 807C Center Ave. Brownwood, Telephone: 915-646-0616. Mailing Address: P.O. Box 1086, Brownwood

Council President-Dr. James C. Terrell Jr., Stephenville

Vice Presidents: Thomas C. Yantis, Kenneth Day, Dr. Fred Spencer

Council Commissioner: Manley Webb, Bwd.,

Council Staff Members: Eldon Sehnert, Scout Executive; Marshall Bruce, District Executive

Kickapoo Districts: Lampasas, San Saba, Mills and Brown Counties.

Noreast District: Erath, Comanche, Eastland, Stephens, Counties and city of Woodson.

## Mike Smith Satisfactory

Mike Smith, 16, son of Mr. and Mrs. Roy Lee Smith, is reported in satisfactory condition at Eastland Memorial Hospital after undergoing surgery to remove a .22 caliber bullet.

Smith was accidentally shot in the stomach while removing a loaded rifle from a gun rack in the family home Saturday afternoon.

Smith was hospitalized at the Lake Cabin, Lone Cedar Area. Call W.L. Armstrong 629-2236 after 5 p.m. t-79

## Tour Of SCS Plant Sept. 18

A field day and tour will be held at the Soil Conservation Service plant materials center at Knox City Sept. 18. State Conservationist Edward E. Thomas announced today.

Tours of the center, which serves Texas and Oklahoma, will be held from 8:30 a.m. to 3:00 p.m.

Livestock producers, seed dealers, sportsmen and others interested in the search for improved plants are being invited to attend.

Paul Kramer, director of the Texas Forest Service, will speak during the field day.

New grasses, forbs, legumes, shrubs and other plants under evaluation at the center will be discussed during the day. Some 1,500 strains of more than 300 different plants are being grown at Knox City.

Chief goal of SCS plant materials work is to find new strains of grasses, legumes, forbs, or shrubs that will solve specific conservation problems. Since livestock and wildlife co-exist on the same land, the search extends to those which have value for both livestock and wildlife. Such plants are needed for use in range seedings, travel lane plantings, or other uses.

Plants are also being sought which will thrive on high saline soils as well as those which will prevent wave action damage on shorelines.

Strains which appear promising at Knox City are then grown and evaluated under field conditions on farms of soil and water conservation district cooperators under a wide variety of conditions. Selections which prove superior to other plants available commercially are then released by conservation districts to seed growers. These producers then grow seed and sell it to the public.

Grass strains proven and put into use by SCS include Mason sandhill Dovegrass; Selection 75 kleingrass, El Reno, Uvalde and Vaughn sideoats grama; King Ranch bluestem, green sprangletop and Grenville switchgrass.

Some of the groups who cooperate with SCS include Agricultural Research Service, Texas Agricultural Experiment Station, Texas A&M University, Texas Tech University, Prairie View A&M, Abilene Christian College, U.S. Air Force, U.S. Corps of Engineers, Texas Parks and Wildlife Department, and soil and water conservation districts.

For more information contact the Soil Conservation Service in Eastland. Phone 629-1480.

### Letter To Editor

Editor: Just wanted to tell you how much I've appreciated you and your family. Thanks for sharing your trip with us. I enjoyed the "Switzerland" article so much since I've always wanted to go there myself. Want to get the paper to our new home. Thanks much.

Eddie and Johnnie Gallagher  
Box 422  
Ballinger, Texas  
P.S.--If any time any of our Eastland friends are in Ballinger, drop in. I'll brew some coffee.

\*\*\*\*\*  
Men's Wrangler Jeans  
\$7.95 or 2 for \$15.00. Men's  
Coveralls \$5.00 to \$9.99.  
Second and rejects, 311 N.  
Seaman. B&H Trading  
Post. 629-2885. t-79  
\*\*\*\*\*

\*\*\*\*\*  
WANTED--Responsible party to take over payments on a 1974 Kirby Vacuum. Originally \$325.00. Balance \$180.00 or \$11.50 per month. Call 442-2564 in Cisco. t-80  
\*\*\*\*\*

\*\*\*\*\*  
ATTENTION BAND PARENTS AND STUDENTS: Just received a complete line of band instruments and accessories. Rental, or purchase plans. Financing available. 10% off on cash prices. KENDRICK MUSIC CENTER, 102 S. Seaman, Eastland, Texas. t-73  
\*\*\*\*\*

\*\*\*\*\*  
GREGG MOVING  
Local & Long Distance  
629-2801  
Day Or Night  
Free Estimates  
Bonded & Insured  
Gregg Sedillo  
(Formerly JRB Produce Mgr.)  
\*\*\*\*\*

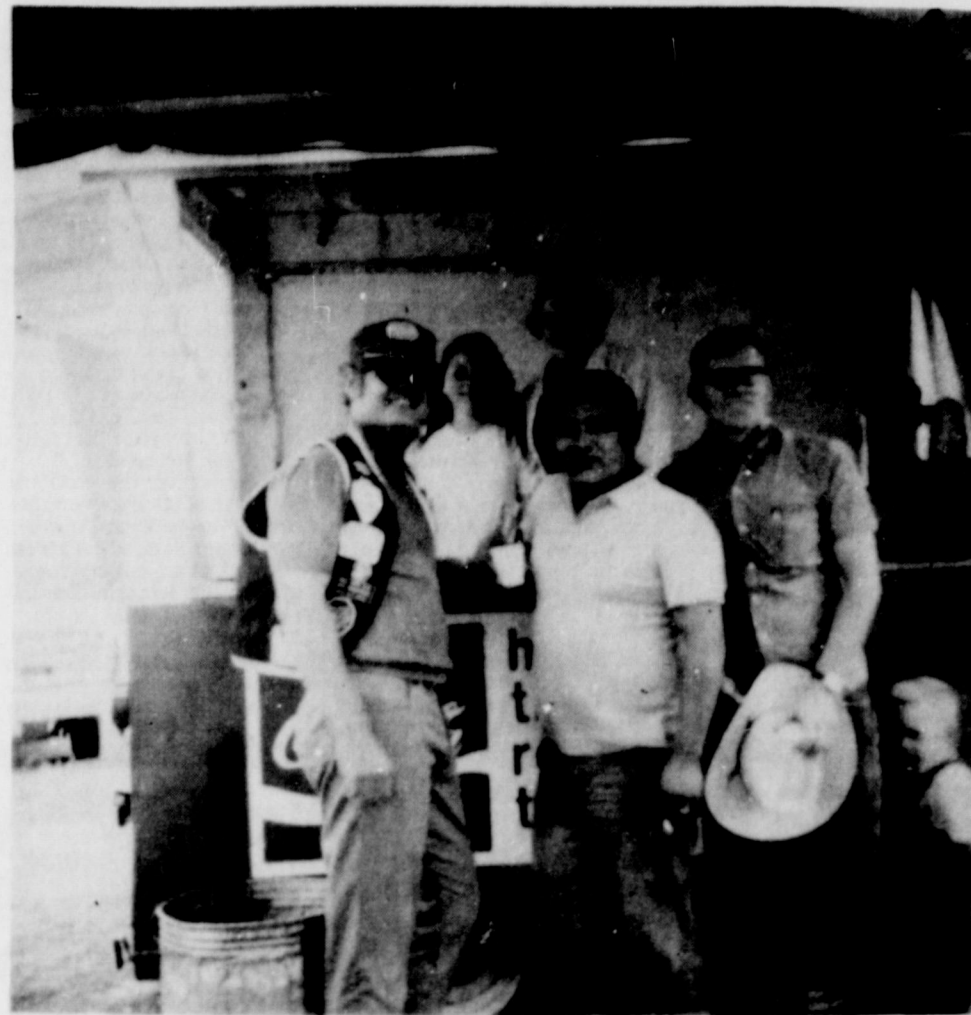

JAYCEE LABOR DAY REST STOP - Pictured are Pattie Weathers and Amy Philpott inside Coke trailer and Mel Herweck - Eastland Jaycee President, Elmer Escofedo Cisco Jaycee President and Jack Smith Cisco Jaycee.

There were almost 2,000 travelers served free coffee, cokes and cookies between Friday afternoon and closing time Monday night by the joint effort of Cisco and Eastland Jaycees at the east bound rest stop three miles west of Cisco.

Eastland Jaycees who served were Tom Holland, Rex Morgan, Scooter Culpepper and Mel Herweck. Herweck said this year we just did not have the necessary man power to undertake the project by ourselves. Thanks to the Cisco Jaycees for letting us help them.

Eastland Jaycees are now working on the Peanut Bowl, to be held Sept 14.

Parade Chairman Delbert Biggs reports the parade is looking good. It will start at 3:00 p.m. sharp and will have the same route as last year.

Game chairman, Rex Morgan is ready for the eight o'clock kick-off Saturday, Sept. 14th night. Advance reserved seat tickets will go on sale this week.

### Legal Notice

#### STATE OF TEXAS COUNTY OF EASTLAND IN COMMISSIONERS COURT

Notice is hereby given by the Eastland County Commissioners' Court of the intention of granting a ten percent salary increase to all elected officials and full time employees, except all Eastland County Peace Justices whose salaries are hereby increased to the following figures: Eastland Justice of the Peace-\$500 per month; Ranger Justice of the Peace-\$400 per month; Gorman Justice of the Peace-\$200 per month; Rising Star Justice of the Peace-\$200 per month; and Cisco Justice of the Peace-\$400 per month.

Notice is further given that a public hearing will be held at 10:00 a.m. on Monday, September 9, 1974, for consideration of this proposal.

Published by order Eastland County Commissioners' Court. (8-29, 9-1, 9-5)

#### ORDER SETTING PUBLIC HEARING TO CONSIDER OPERATING BUDGET FOR 1975

Notice is hereby given that the Eastland County Commissioners' Court will meet in open session on September 13, 1974, at 10:00 a.m. in the Eastland County Commissioners' Courtroom for the purpose of considering the Annual Operating Budget for 1975. Notice is further given that this meeting will be a public hearing on budgetary matters.

Published by order of Eastland County Commissioners' Court. (9-1, 9-5)

Mrs. Lelia Wyatt accompanied her brother Mr. and Mrs. Carl Knight and sister Mrs. Jackie Hurst of Fort Worth to visit another brother and family Mr. and Mrs. Bully Knight of Padre Island last week.

Mrs. Roy Stokes visited her son and family the C.J. Fields of Houston during the weekend.

Visiting the Gearld Ables family during the weekend were Mr. and Mrs. Grady Johnson of Dallas. They visited Mrs. B.H. Westerman of Cisco on Sunday.

Mr. and Mrs. Virgil Loughry of Lake Jackson visited Mrs. J.E. Loughry and they visited Mrs. Loughry's daughter and family Mr. and Mrs. Steve Cozby of Possum Kingdom. They met two other daughters Mr. and Mrs. Floyd Salmon and Mrs. Dora Craighead of Odessa and all had a great visit.

Mrs. Zelma Lusk visited her daughter and family Mr. and Mrs. James LeFan and her granddaughter Mr. and Mrs. Bob Byrner of Temple part of this week.

Visiting Mrs. Hallie Ackers this week are Mrs. Tim Lyles of Ralls, Mrs. Floy Barnes and Mrs. Henry Johnson of Houston.

Mr. and Mrs. Jack Stubblefield of Bartlesville, Okla., visited her mother, Mrs. Arabel Cohn during the weekend. Mrs. Roland Perry of Gorman visited in the home on Monday.

Mr. and Mrs. Earl Dyer and children of Waco visited her

parents Mr. and Mrs. Dave Putnam Sunday.

Mrs. Marianna Stockstille and sister Dolores Jones of Fort Worth visited with their grandparents Mr. and Mrs. Roy Hittson during Labor Day holidays. Mrs. Stockstille teaches in Fort Worth. Miss Jones is attending Brantley Draughn Business College in Fort Worth.

Mr. and Mrs. Roy Hittson and granddaughters Mrs. Stockstille and Miss Jones visited Mrs. Hittson's sister, Mrs. Katie Meredith in Strawn Saturday.

Mrs. James Taylor and Mrs. Minnie Moseley of Wichita Falls visited Monday in the homes of Mr. and Mrs. Pete Tucker and Mrs. Roy Young all of Eastland.

Weekend visitors in the home of Mr. and Mrs. Sammy Boner of Eastland were Mr. and Mrs. Ernie Boner and family and Rodger Boner, all of Andrews.

### Thursday, Sept 5, 1974

THE EASTLAND TELEGRAM  
Eastland, Texas 76448  
Section A

FOR SALE--40 acres, 28 acres peanuts. Located south of Eastland \$26,000. 77 acres south of Ranger \$18,095. 29% down. Bal. 10 years at 8%. Pickrell Real Estate. 647-1161 in Ranger or 629-2743 in Eastland. t-75

## Arrington Funeral Home

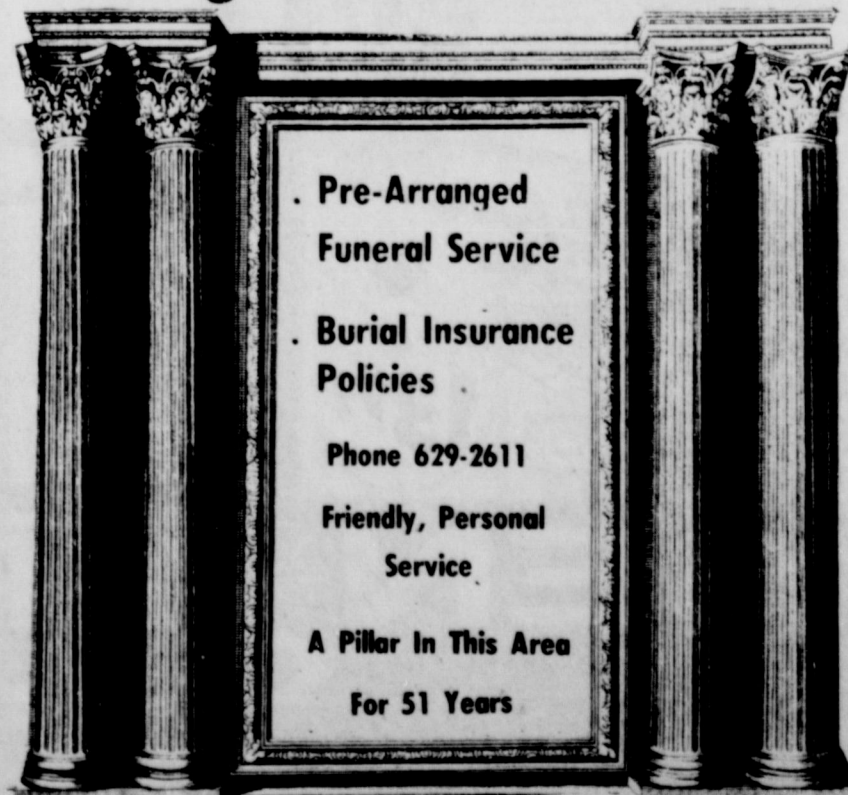

Pre-Arranged  
Funeral Service

Burial Insurance  
Policies

Phone 629-2611

Friendly, Personal  
Service

A Pillar In This Area

For 51 Years

### The Home of Your Dreams -- for Real!



73/4% VA & FHA Available!

Nothing Down On VA Loans  
Low Down On FHA Loans  
Conventional Loans Also Available



Choice Location Still Available

H & W  
Development Co.

216 S. Seaman Eastland

629-1702



# STATE CAPITAL Highlights AND Sidelights

by Lyndell Williams  
TEXAS PRESS ASSOCIATION

AUSTIN, Tex. — Battle lines are drawn for the State Democratic Convention here September 17.

Liberal delegates, although apparently outnumbered, asserted their intentions at a recent meeting in San Antonio to claim their full share of convention plums.

— First, they made clear, they will fight for proportional representation on the State Democratic Executive Committee, the party's policy-making and house-

keeping body in Texas. — Second, they are demanding their share of the 76 delegates to the national Democratic mid-term mini-convention in Kansas City next December.

— The liberals also made preparations for expressing their views on the party platform, resolutions and rules.

— Finally, they indicated they may challenge Gov. Dolph Briscoe's choice for SDEC chairman and other top committee officers. Choices of incumbent governors for these posts tradition-

ally have gone unchallenged where they have majority control of conventions.

The "open party" Democrats at the San Antonio session adopted a platform committing themselves to a state party organization that will support Democratic candidates and principles at all levels rather than "promoting the policies of incumbent governors."

Bob Bullock of Austin, Democratic nominee for comptroller, is being urged to oppose incumbent SDEC Chairman Calvin Guest of Bryan, Governor Briscoe's choice for a second term.

Meanwhile, the national Democratic charter commission broke up in anger when party regulars and reformers clashed over reform measures in the proposed Democratic constitution.

GOVERNORS TO MEET — Governors of the southern states, Puerto Rico and the Virgin Islands will meet near here September 8-11 to dis-

cuss a wide range of problems, including economy and energy.

Governor Briscoe is host to the Southern Governors Conference which will meet at Lakeway, a luxury resort on Lake Travis 20 miles northwest of the Capital City.

About 300 reporters will join the 19 governors and their staffs for the three-day business meeting, and the social rounds of tennis, golf, sailing and parties.

Gov. Melvin Evans, governor of the Virgin Islands, is chairman of the Southern Governors Conference for 1973-74.

INSURANCE JARGON HIT — The State Board of Insurance is declaring war on "the fine print, double talk and gobbledy-gook" in insurance policies, according to Board Chairman Joe Christie.

Christie said the average policy holder cannot understand policy jargon, and recent tests show Einstein's

theory of relativity is more readable than an average hospital insurance plan.

Christie said efforts will be made in the next session of the legislature to improve "the readability factor" of insurance policies. He recommended that other state agencies give some attention to similar readability problems over which they have jurisdiction.

No-fault auto insurance will be another subject for legislative consideration in 1975, Christie told Texas Bankers Association at a conference here. He said a recent study on the subject by the Lyndon Baines Johnson School of Public Affairs will be of major help to lawmakers.

AG OPINIONS — The University of Texas must give a legislator access to files on UT land leases, but may keep confidential land appraisals and sealed bid contents, Atty. Gen. John Hill held.

In other recent opinions, Hill concluded:

• Records of a city's exercise of licensing authority over electrical installations is public information and should be disclosed.

• Police supplementary reports of accidents, including witnesses' statements and photographs, although involving possible litigation against a city, are part of the official record and are not excepted from disclosure.

• A faculty member who fails to exercise the option to participate in the optional teacher retirement system does not have the right to a second opportunity to exercise that option on returning to teaching in Texas after terminating previous employment and leaving the state to seek an advanced degree.

• Whether a water pump and irrigation casing are fixtures within terms of taxation depends on facts in a particular case.

## MAJESTIC

EASTLAND 629-1220  
NOW THRU SAT.

In everyone's life there's a SUMMER OF '42

FROM HERMAN RAUCHER'S NATIONAL BEST SELLER  
A Robert Mulligan / Richard A. Roth Production 7:15 & 9:07 P.M.  
JENNIFER O'NEILL · GARY GRIMES · JERRY HOUSER · OLIVER CONANT  
Written by HERMAN RAUCHER · RICHARD A. ROTH · ROBERT MULLIGAN · MICHEL LEGRAND  
Directed by ROBERT MULLIGAN · Music by MICHEL LEGRAND  
The complete sound track is available on Warner Bros. Records  
PG

# BEN\*FRANKLIN®

SAVE · BUY NOW

# TOYS

Use Our CHARGE · Way Plan

- ★ No Interest.....
- ★ No Carrying Charges.....
- ★ Set Your Own Payments

# LAY-A-WAY NOW

Our Once - A - Year Pre-Christmas Early Showing Of This Year's  
Newest Toy Sensations At Super Pre-Season Prices!

**VERTIBIRD RESCUE SHIP**  
Hours of air-sea rescue action with this exciting 41-in. Coast Guard Cutter and Vertibird helicopter that really flies. Runs on 4 "D" batteries, not included.

Only **14<sup>97</sup>**

**PLUTO SPRING TOY**  
Baby's first riding horse disguised as Walt Disney's lovable Pluto. He's durable with beautifully detailed features. Seat height 18 in.

Only **11<sup>97</sup>**

**SNAP BOWLING**  
Fun of real bowling! Elastic tethered shoot or ball sends bowling ball down alley into 10 realistic pins with magnetic base. Includes score pad.

Only **10<sup>97</sup>**

**Pivot Pool**  
You control the automatic pivoted shooter for all shots. 15 balls, plus cue ball. Rack included. 19x32 1/2 in. table.

Only **14<sup>97</sup>**

**TALKING FOOTBALL**  
Call your own plays. Let the defense try to guess your strategy. Just push the record and hear how you did. Hours of fun. Includes 13 records, rack, scoreboard, more. Operates on 1 "D" battery, not included.

Only **8<sup>97</sup>**

**RIDE 'EM PICK-UP**  
Smooth, safe one-piece construction. Positive steering action. Wide track wheels. Yellow with contrast details. Overall size 29 1/2 x 14 1/2 in.

Only **8<sup>97</sup>**

**AERIAL HOOK 'N LADDER**  
Big 29-in. fire truck, completely equipped for the junior fire fighters! Ladder extends to 34 inches, can be positioned at five adjustable angles. Revolves full 360°. Many additional fun features. Solid steel construction.

Only **12<sup>97</sup>**

**Standard Keyboard TYPEWRITER**  
Works so much like the real thing! Feather touch. 80 characters including caps and lower case.

our low price **17<sup>97</sup>**

**PLAY FAMILY VILLAGE**  
A toy your child will never outgrow. Compact village of shops, post office and fire station plus 8 play figures. 17 1/4 x 12 1/4 x 8 1/2 in. overall. folds compact for storage. Ages 2 to 8 years.

our low price **11<sup>97</sup>**

**21-INCH BABY BOTTOMS**  
• Says Mama Too!  
The most portable baby ever so life-like. Can wear 6 months baby clothes.

our low price **9<sup>97</sup>**

**JUMBO MICHIGAN CRANE**  
Lots of exciting action. Bucket picks up full load, swings around to unloading area and trips open automatically when raised to top. Crane cab swivels 360°. Jumbo size tires. Overall 20 1/4 x 7 1/4 x 11 1/2 in.

Only **12<sup>97</sup>**

**Pedal Drive HOT SEAT**  
Pedal drive funster for the pre-school set. Finished in bright red with large hi-impact plastic seat, black fuel tank. Molded tires.

Only **10<sup>97</sup>**

**MOUNTAIN MINING SET**  
Action adventure in a realistic play environment. No batteries or electricity needed. Works on remote control. Set includes truck-trailer rig, working crane, mine-shaft, loading docks, and a full oval of power roadway.

Only **13<sup>97</sup>**

**30-INCH WALKING ANNETTE**  
This perky little miss will steal your heart. She moves almost like you. Arms, legs, head turns, eyes open and close. Even has her own hair styling kit. Choice of outfits.

our low price **9<sup>97</sup>**

## LAYAWAY NOW

SMALL DOWN PAYMENT  
HOLDS YOUR CHOICE

# BEN\*FRANKLIN®

## FAMILY CENTERS

CISCO - RANGER

Sun. - Mon. - Tues.  
Go—you'll both love it.  
—Cosmopolitan Magazine

ANTHONY PERKINS  
BEAU BRIDGES  
BLYTHE DANNER  
**Lovey Molly**

EDWARD BINNS · LARRY McMURTRY · STEPHEN FRIEDMAN  
SYDNEY LUMET

# COOK BROS'S

## LUMBER CO.

Phone 968-2171 Stephenville, Texas

**SHEET ROCK**  
4' x 8' x 1/4 Inch  
**\$1.39**  
Per Sheet

**PARTICLE BOARD**  
4 x 8 x 3/8  
**\$1.95**  
Per Sheet

**White CEILING TILE**  
12" x 12"  
**\$9<sup>95</sup>**  
Per 100 Tile

**Aluminum STORM DOORS**  
All Standard Sizes  
**\$23.95**  
Complete With Hardware

pre finished  
**WALL PANELING**  
Per sheet **\$2<sup>69</sup>**

**BARBED WIRE**  
12 1/2 Gauge  
**\$24<sup>95</sup>**  
Per Roll

No 235 Lbs Seal Down Composition  
**ROOFIN**  
Per Square **\$13<sup>95</sup>**



**INSTANT SHADE**

Awnings - Carports - Window Units - Doors - Storm Units - Screens - Patio Covers - Custom Built

FREE ESTIMATES

Otis Coleman  
ALUMINUM  
629-1644  
1 Mile East Eastland  
I-20 Access

## Hospital Notes

Patients in the Eastland Memorial Hospital on Friday morning, September 3, were:

Lola Baughman  
Hugh Seay  
Cecil Adams  
Chester Barron  
William Lane  
Helen Houston  
Clida Wharton  
Clinton Wilson  
Roy Mayfield  
Lois Graham  
Amy Rice  
Nora Adams  
Benjamin Williford  
Gilbert Meredith  
Rosie McNeely  
Louise Merrill  
Otto Morren  
Luther Woodruff  
Willard Liles  
Alfred Schneider  
Frank Miller  
Albert Cogburn  
Ruth Carter  
Stella Keegan  
Duffy Frazer  
Ina Bean  
Lillie Clower  
Clyde Pipkin  
O.T. Killion  
Eddie Bryant  
Allene Gilbert  
Karla Brashear  
May Harbin  
Darris Duggan  
Michael Smith  
Betty Wilcoxon  
Jacqueline Bush  
Bess Kinberg  
Noah Proffitt  
Baby Boy Brashear

Patients in Ranger General Hospital Wednesday morning were:

Robert Carroll  
Walter Bradford  
Harold Dixon  
Ray Ott  
William Howdeshell  
Leona Hill  
Merlene Hopkins  
Ruby Skinner  
Addie Grumbles  
Margaret McQuery  
Octie Gregory  
Rayfield Scott  
Margaret Richey  
Eva Northcutt  
Marsha Taylor  
Baby Girl Taylor  
Ruby Greer  
Beth Terrell  
W.V. Clark  
Price Barker  
Jay McGee

## Southern Agriculture Is Thriving

If there are any doubters still around who believe the agricultural south is disappearing, they probably haven't taken a good look at what's going on in crop production this year.

That's the opinion of Emory Cunningham, president and publisher of Progressive Farmer Magazine.

He says southern farmers have over a million and a half extra acres planted to major crops this year, compared to 1973. Cotton acreage in the south and southwest is up 13 percent and corn and rice plantings are up 10 percent each over a year ago.

States with significant increases in cotton acreage include Mississippi, 455,000; Arkansas, 380,000; Texas, 200,000; Tennessee, 120,000; and Alabama, 95,000. The south planted well over 90 percent of the nation's cotton,

with a total acreage of 12,670,000. Texas, alone, grows more than 5,600,000 acres of cotton.

Corn acreage increases were the largest in the following states: Texas, 230,000; North Carolina, 170,000; Georgia, 160,000; Kentucky, 130,000; and South Carolina, 100,000. This region planted well over 10,500,000 acres to corn in 1974. Southern states growing more than one million acres of corn each are Georgia, 2,000,000; North Carolina, 1,700,000; and Kentucky, 1,300,000.

North Carolina and Kentucky are the only states to grow more than 100,000 acres of tobacco, with North Carolina holding a commanding lead of 408,000 acres to Kentucky's 183,000.

Peanut acreage, a crop grown almost exclusively in the south, totals 1,530,000 acres for this year, up slightly from a year ago. Rice growing is concentra-

ted in Arkansas, Louisiana, Mississippi and Texas. The 2,000,000 acres planted this year represent a slight increase over 1973.

Soybean and sorghum acreages are down from last year. Soybeans is the south's most widely grown crop now, totaling 18,000,000 acres. Arkansas is the soybean acreage leader with 4,400,000 acres. Texas dominates the sorghum growing group of states with 7,600,000 acres.

Thursday,  
September 5, 1974



## COMANCHE COUNTY

160 Acres Near Sipe Springs,  
80 Trees, 80 Cultivation.

Deer, Turkey, Best Water In Area.

35 Miles South Of Eastland

\$350 Per Acre With Full 1/8 Roalty

Call After 5:00 915-728-2897

Call 647-1149

See it on Our NEW GIANT SCREEN

**RANGER DRIVE-IN THEATRE**

FRI. - SAT. - SUN.  
SEPT. 6 - 7 - 8

**IMPOSSIBLE?**

**NOT FOR THE SUPER SCOPS**

The True Story of the Two Cops Called Batman and Robin

MGM Presents "THE SUPER SCOPS" Starring RON LEIDMAN DAVID SELBY Screenplay by LORENTO SEMPLER JR. Based Upon the Book by L. H. WHITE MORE Musical Score Composed and Conducted by JERRY BELTING Produced by WILLIAM BELASCO Directed by GORDON PARKS

Coming Next

CHARLES B. PIERCE'S

**BOOTLEGGERS**

SLIM PICKENS AS GRANDPA PRUIT

PG

## Olden Homecoming

The Olden Homecoming will be held November 30, 1974. Anyone knowing the address of former students and residents are urged to contact Gay Everett at the Olden Post Office or Tommy Sharp at KERC as soon as possible.

FOR YOUR COMPLETE AUTOMOTIVE NEEDS SEE

**RANGER AUTO PARTS**

TRAVEL LOWNE

• Sewing Machines  
• Travel Trailers  
• Camping Trailers

ONE STOP For All Your Needs

• SALES - SERVICE  
• INSURANCE - FINANCING  
• PARTS - ACCESSORIES

673-3140

B.F. [Bob] GILCHRIST

Oil & Gas Brokerage  
Oil & Gas Leases - Bought, Sold & Traded  
Agent For Childers Real Estate  
Farm & Ranch Land And City Property Listed and Served  
The Buckner Building  
111 Main  
Ranger, Texas 76470  
Office 817-647-1152  
Res. 817-693-5331  
Mike Childers 915-677-3301

CHILDERS REAL ESTATE  
Ablene, Texas

IT'S WISE TO PURCHASE YOUR FALL NEEDS NOW-YOU WILL FIND JUST THE COAT YOU WANT--AND AT LAST YEARS PRICES---



## MEN'S QUILT NYLON SKI COATS

\*Piled lined, washable and hooded. \*Welt pockets.  
\*Knit cuffs. \*Choice of coffee, navy or black solids.  
\*Sizes S-M-L-XL, \*31 inch length.  
\*Also 48 to 54

Boys sizes 8-18 with FUR COLLAR \$17.99

\$19.99



28" PLUSH PILE LINED Western Look

no-iron wash and wear regular or longs 38 to 46

\$29.99



25" FLEECE LINED Nylon 'Anti-Freeze' JACKET

washable stain and water repellent

\$16.99

with zip-off hood

Boys 6 to 16 Ribless Corduroy PILE LINED PARKA COAT \$16.99



MEN'S LONG SLEEVE TURTLENECK PULLOVERS

Sizes: S-M-L-XL

Heather Tones! 50% cotton, 50% dacron. Tan-gray-red-orange-green

\$3.99



Sweater in Sizes S-M-L

\$22.00



Pants in Sizes 7-17, 8-18

\$15.00

Jane Colby

Jane Colby designed this outfit for the girl on the go. So casual, so easy to wear, it goes everywhere. The colorful patterned wrap ski sweater highlights the fashion fitting solid turtle shell and pull on pants. All of washable 100 percent polyester.



Leather Look in Cream, Brown, Navy Or Gold Just Try One On.

Rayon Pile Double Breasted Coat With Fake Fur Trim

\$29.99

**HEIDENHEIMER'S**

606 Ave. D. Cisco

## ANNOUNCING

NEW FOR '74!

Indian ME 100

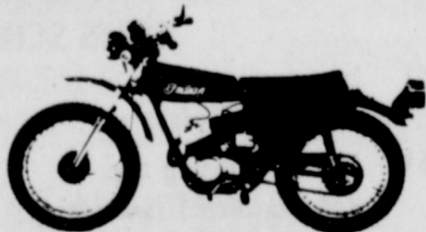

- Lightest 100cc Built
- Unique Cushion Drive
- Automatic Oil Injection System
- Floating Rear Brake
- Wide Tread Tires With Triple Laced Wheels

INDIAN...The FIRST Name in AMERICAN Motorcycling

MOTOR CYCLES  
MINI BIKES

NEW AND USED

GARDEN TRACTORS  
CHAIN SAWS

HOME LITE MACHINE SHOP

LAKE COUNTRY CYCLE SALES

W.K. (Bill) Donohue  
Phone 559-2693

Highway 180 East  
Breckenridge, Texas



# Carbon News

Mrs. Bob Hastings

Mrs. Nancy Morris of Albuquerque, N.M., and Mrs. Lillie Mae Pack of Mesquite spent Saturday and Saturday night with Mrs. Mabel Greer. Mr. and Mrs. Rufus Carr and Alicia attended the funeral of

Mrs. Carr's mother Mrs. Ruby Emma Anderson who passed away in Eastland Memorial Hospital Tuesday. Funeral was in Rising Star with burial at Scranton.

Truman Bryant and his mother Mrs. Della Bryant attended the funeral of Mr. B.E. Brannon in DeLeon on Tuesday.

Mr. and Mrs. Bernard Campbell have returned from a visit with their daughter and family Mr. and Mrs. Butch Donovan, Terry and Kevin of Kensington, Maryland.

Mr. and Mrs. Bill Ramsey of Morenci, Ariz., have been visiting her parents Mr. and Mrs. W.M. Medford. Mr. Medford has been very ill in the Gorman Hospital for the last week but is better at this time. Mrs. Callie Vaughn and Mrs. Jack Brown spent Sunday with the Ronny Browns of Clyde.

Mr. and Mrs. Clarence Files visited his mother Mrs. Pearl Files of Gorman on Sunday. Mrs. C.F. Files was surprised with a birthday dinner.

Weekend visitors of the Mack Stubblefields and Mrs. Ivis Stubblefield were the Jack Stubblefields of Bartlesville, Okla., the Larry Stubblefields of Arlington and the Doug Bryants of Amarillo.

Mrs. George Bridges has been in the Eastland Hospital this week.

Weekend visitors of Mrs. Pearl Snell and the Truman Snells were the Gayland Snells and Dwayne Snells of Midland, Mr. and Mrs. L.A. Bennett of Eastland, the Joe Bennetts and Terry of Gardendale, Mrs. Fred Gilmore and Brandon of Gorman, Mrs. Joe Butler, Jerry and Lance of Rising Star.

Mr. and Mrs. George Reeves of Comanche, Mrs. Dorothy McCrum, Mrs. Billie Lightfoot and Jackie Brooks of DeLeon visited Mr. and Mrs. Buck

Weston on Sunday.

Mr. and Mrs. Chris Hart of Odessa spent Wednesday and Thursday with Mrs. Pearl Snell.

Mr. and Mrs. Larry Stubblefield visited her parents Mr. and Mrs. Truett Norris during the weekend.

Mr. and Mrs. Doug Bryant of Amarillo visited his parents the Truman Bryants and Candi during the weekend.

Mr. and Mrs. Homer Boyd of Cisco visited the Buck Weston family Thursday.

Visiting the John Burns during the weekend were their children the Danny Wooleys and Tim Wooleys of Dallas, John Wayne Burns and Mr. and Mrs. Jack Burke of Fort Worth, the Gerald Wooleys of Eastland and some friends Mr. and Mrs. Curtis Carr of Cedar Creek Lake.

Raymond Collins and some friends of San Antonio visited the W.E. Walkers Sunday night.

Mr. and Mrs. Fred Walker, Mali and Marla of Krum, Mr. and Mrs. Vernon Fields and Linden, Joe Fields of Mineral Wells, George Johnson and Johny of Midland visited the Buster Johnsons on Sunday.

Mrs. Ruth McCracken and a friend of Trinidad spent the weekend with Mrs. Weltha Dunn and the D.D. Sandlins.

Rev. and Mrs. Lee Fields have returned from a visit with the Royce McGahas of Morenci, Ariz.

Mr. and Mrs. Bill Fields of Kansas City, Kansas, visited his brother and wife, Rev. and Mrs. Lee Fields on the weekend, also visiting were Mr. and Mrs. John Jaster, Kay and Ann of Austin.

## Club Ready For Auction

Just about everything is in readiness for the big Quarterback Club Fantastic Auction to be held Saturday, Sept. 7, at High School Hill, reports QB officials.

The Round-Up held Saturday was a tremendous success with over 100 people calling in with items to be donated for the big auction. The Round-Up was held in cooperation with KERC Radio station and QB brought in a bounty of good items to be sold at the auction.

Persons who still have items to donate toward the sale may have them picked up by calling 629-2621 or leaving them at the radio station, QB officials report.

Proceeds from the sale will go toward QProject benefiting public school athletic programs.

## Thursday, Sept 5, 1974

THE EASTLAND TELEGRAM  
Eastland, Texas 76448  
Section A

**H.L. Ferguson**  
**Backhoe Service**  
Digging, Ditching,  
Hauling Gravel And  
Sand, Eastland  
Call 629-2081

**FOR SALE--1967 Ford Galaxie 500, 2 door with trailer hitch. Automatic, air conditioned. Consider trade for good pickup. Call 629-2851. t-79**

**HEARING AID SALES AND SERVICE**  
Batteries and Repair Work on all Brands.  
John W. Clinton  
Box 1206  
Cisco, Texas  
Ph. 442-2168

## Interest In The Boy Main Topic

"Interest in the boy" is the main thing, Scout Executive Marshall Bruce said this week, as he explained the structure of the Scouting program in this area.

Outlining how the Comanche Trail Council is organized as part of the International Scouting program, Executive Bruce, speaking to members of the Eastland Lions Club at the Ramada Inn, said that the entire organization is geared to the needs of the boys.

He complimented the Lions Club as a unit sponsor, in that it has sponsored Scout Troop 103 for many years. Troop 103 Scoutmaster Dick Johnson was program chairman and introduced Mr. Bruce, who has just recently moved to Eastland to head up the Scouting program in the Northeast District, made up of Eastland and surrounding counties.

"An explorer post is badly needed in Eastland", Mr. Bruce said, explaining that Exploring is for boys and girls from 14 years up and it offers tremendous growth possibility, particularly in the field of career interests.

Scout Bruce especially complimented Johnson and Troop 103 for its many accomplishments in this city and area.

He served 14 years as a volunteer scout leader and became a professional Scout leader, in 1970, coming to Eastland this year from the Alamo Council in San Antonio.

President Otis Coleman presided and Dr. Ferhan Lund has the program next week.

## August Unusually Wet

Compared to August, 1973, the month just past was unusually wet. A total of 6.31 inches of rain fell, compared to only .31 inches recorded in the same month last year.

Heaviest rainfall this past month was on August 10 when 2.21 inches fell, with varying amounts of rain falling at other times during throughout August.

Total rainfall so far through August 31 of 1974 is 16.62 inches, compared to a total of 19.07 inches for the same period in 1973.

August, 1974, was much cooler than its counterpart in 1973. Highest temperature this past month was 98 degrees on August 22, with most readings in the upper 80's and lower 90's during the month. In August 1973, temperatures over 100 degrees were recorded on several occasions, with a reading of 104 degrees on August 23.

Night time readings were about the same in August 1973 and 1974. Lowest reading this year in August was 65 degrees on August 12, with a low of 63 degrees being recorded on three separate occasions during August 1973.



Members of Eastland High School's Ex - Student's Association are shown at work recently laying plans for the 1975 homecoming to be held in June of next year.

Seated are, Carl Garrett, left, president; and James Reid, Secretary - Treasurer. Standing are Miss Verna Fay Johnson, Left, retired EHS English teacher, and Mrs. Carl (Shirley) Garrett. (Photo by James Dabney)

## Homecoming '75 Now Taking Shape

With dates fixed, officers, a post office box number and initial committees announced, EASTLAND 'HOMECOMING, 1975, is getting geared to go.

Right now the event is pretty much in the planning stages between President Carl Garrett and his officers, and the hundreds of EHS - Exs scattered around the world.

The connecting link is Post Office Box 688, Zip Code 76448.

Exes are invited, yeah, urged to fill that box with ideas and suggestions to help make Homecoming '75 the biggest and best ever. President Garrett says.

At the first organizational meeting at Eastland National Bank recently, he announced that the following persons have accepted committee responsibilities.

Bob King, barbecue; Mrs. Varge Daniels and Bill B. Hart, religious services; and Ima Ruth Taylor, registration.

Other committees will be made public at a future date.

Other officers are John Hicks of Fort Worth, president; and James Reid, secretary-treasurer.

Directors are Olivia White Carothers, Neil Day, Shirley Ferrell Garrett, Joe T. Gray, Eda West, Verna Johnson, James K. Golden, Evelyn Daniel, Ima Ruth Hale Taylor, James Reid, Virgil Seaberry Jr., Terrell Coleman, Gene Harrison and William K. Sewell.

Letters were going out this week to all class officers inviting and urging them to participate fully and to immediately begin updating all class lists.

Treasurer Reid reported a balance of \$1,752.00 which will provide funds for mailing and EASTLAND 'HOMECOMING, JUNE 20 - 21 - 22, 1975



## Tour Of Rodes Ranch Sept. 13

A tour of Rhodes Ranch, near Palo Pinto, is to be held Friday, Sept. 13, beginning at 9:00 in the morning at the ranch headquarters one mile north of Palo Pinto on FM Highway 4.

A very brief explanation of what will be seen will be followed by a ride over parts of the ranch. Transportation is furnished. Stops will be made along the way to see and discuss various pastures, their management, and the livestock.

The tour ends at the headquarters. A dutch treat barbecue is planned for lunch. Following lunch will be a discussion of the grazing system being used on Rhodes Ranch, the benefits it has given the native grasses, beef production and costs. Questions will be answered and the field day should conclude about 2:00 p.m.

The tour of this 15,000 acre ranch is jointly sponsored by W.J. Rhodes, owner; Dick Carey, manager, the U.S. Soil Conservation Service, Palo Pinto Soil and Water Conservation District, and the Texas Section of the Range Management Society of America.

other reunion activities. Mr. Reid also announced a scholarship fund name in memory of the late Wendell Siebert has been established and over \$3,000.00 has been donated. Provisions are that interest from the money will be used to help deserving students.

In a discussion of the reunion format, it was decided that the 1975 format would follow that of the past, including barbecues, class meetings, dances, golf tournaments and numerous other activities culminating in a gigantic religious service on Sunday.

Class photos and other group memorabilia, properly identified will be accepted by the Reunion officers immediately and may be sent to Box 688 for publicity use. All material will be returned.

Oh, if you haven't set your vacation plans for 1975, you might want to put in right now for June 20, 21, and 22-that's big doing days, Eastland Homecoming-wise.

**EXTERIOR AND INTERIOR PAINTING**  
Ph. 647-1208  
Free Estimate

**INSULATION**  
**Smith's PLUMBING**

If you want your lawn mowed in the south Seaman area call Ed Bradley 629-2523. t-78

**Portable Sand Blasting in Ranger 647-1526. If no answer during the day call after 7 p.m. t-79**

**TRICITY FORK LIFT SERVICE**  
Custom Load - Unload  
7000lb Capacity  
Fast and Economical  
J. V. Henton Ph 817-629-2070  
Kenneth Henton ph 817-629-1907  
Rt. 1 Box 22, Eastland, Texas, 76448 T 72

**Lose Weight But Not Energy With Slender Aids**  
Phone 629-2329  
Ruben Gaeta  
Ramona Gaeta  
Distributors  
Phone 629-8894

## RANGER JUNIOR COLLEGE

### EVENING CLASSES ON THE RJC CAMPUS

#### CLASS SCHEDULE

AM 141	Introduction to Auto Mechanics	M-W 6:30 P.M.
AR 161	Air Conditioning and Refrigeration I (Servicing)	T-Th 6:30 P.M.
WT 150	Welding I (Oxyacetylene and Arc)	T-Th 6:30 P.M.
Art 101	Life Drawing	M 7:00 P.M.
Art 201	Painting	M 7:00 P.M.
AG 202	Agricultural Economics	Tu 7:00 P.M.
BUS 202	Business Law	Th 7:00 P.M.

Registration: Tuesday, September 3, 8:00 A.M. To 5:00 P.M.  
Or First night of classes.  
All courses eligible for veteran's benefits  
For additional information contact:  
Dr. Bill Auvenshine  
Ranger Junior College  
Ranger, Texas 76470  
Phone: 647-3234

## Patton's Fabrics

### NEW CO-ORDINATED FALL COLORS NEW QUILT SCRAPS

Come In And Browse Around  
1 Table \$1<sup>99</sup> To \$1<sup>79</sup>  
100% Polyester Knit Reg \$3<sup>99</sup> Up  
1 Table Fancy Knit Reg. \$4<sup>99</sup>  
NOW \$2<sup>99</sup>  
Open Sunday 1 To 5 Monday All Day  
304 N. Walnut Eastland

## FREE RIDE TO SUNDAY SCHOOL

If You Or Your Children Would Like A Ride To Sunday School And Worship Services  
At  
**First Baptist Church**  
Please Call 629-1739 And Join In The Church's New Bus Ministry.



## Somebody's trying to take something that belongs to you.

Right here in Texas

In fact, somebody's trying to take something that belongs to all of us: freedom of speech. Somebody's undermining your right to communicate, to listen, to have all available information on a given subject.

Somebody's trying to tell certain Arkansas companies they may not advertise their services.

But advertising is just another word for communication. It is public information; it gives you a choice. It encourages new and better ways of doing things and helps continue the development of newer, better and more economical consumer goods.

Now, however, the right of certain Texas companies to communicate with their customers is in danger. This could ultimately have more far-reaching effects on free speech as we know it.

Right now, we want you to think very long, very hard and very deeply about advertising and about the good it does in America. We want you to think about its effect on business, on your own entertainment, on radio, television, newspapers and magazines, on your right to know.

We want you to think about the effect advertising has on your company's sales, and how the sales of your company affect your own life-style.

Right now, we want you to think very long, very hard and very deeply about the issue of free speech. Then we want you to write Governor Dolph Briscoe, State Capitol, Austin, Texas 78711, and your legislators and your friends and tell them how you feel.

The ball is in your hands. It's up to you not to drop it.

## Advertising is everybody's business.

This ad appears as a public service of this newspaper.





**BUSY INTERSTATE WORKERS** - Rookie Highway Patrolman Kenneth Rose, left, and Veteran Patrolman David Parkhill were among the many who worked long hours over the Labor Day holiday weekend, helping slow down traffic on Interstate 20. Speeding is the Number One problem with so many drivers attempting to ignore the 55 mile an hour limits. "Slow down, please," the patrolmen plead. Rose, a native of Lorraine, is on his first assignment after completing the DPS Academy June 7. Parkhill came to the Eastland office in February of 1974 from Breckenridge. He and his wife Gayle live at 907 S. Seaman St. They have two boys, five and 16 months. The other two patrolmen in the Eastland office are David Mohon and Ronnie White. The men work nine hour shifts but are on call 24 hours a day. They "guess - tamate" that only some 60 per cent of the drivers are trying to stay under the speed limits.

Thursday, Sept 5, 1974 THE EASTLAND TELEGRAM  
Eastland, Texas 76448

## Re-Entry Set for County

An Eastland County wildcat re-entry has been completed as a Lake Sand discovery six miles south of Cisco.

It is James E. Russell Petroleum Inc. of Abilene No. 1 Alma Dunning. The application to re-enter was originally filed by Joe Amason and J.J. Brian of Abilene.

Location is 375 feet from the north and 990 feet from the west lines of Section 81, Block 3, H&TC Survey.

Absolute open flow was 3,800,000 cubic feet of dry gas daily from perforations at 3,164-76 feet. The pay was treated with 500 gallons of 15 percent acid. The operator set the 4 1/2 inch casing at 3,256 feet. The hole was cleaned out to 3,325 feet and plugged back to 3,220 feet.

The venture was plugged in 1956 at 3,715 feet as E.P. Thomas No. 1-A R.H. Dunning.

## Auction Oct. 19

Date has been set and plans are being mapped for Eastland's Annual New Car, Truck and Farm Equipment, Sidewalk Sale, and Auction Buck Jubilation.

The big event will be held the third Saturday in October on Oct. 19, and will bring special to downtown Eastland.

The popular Auction Bucks will be distributed by participating Eastland Chamber of Commerce members beginning Oct. 7, and these will be given dollar for dollar with purchases through the 19th. These bucks will be saved and used to purchase much-wanted items to be auctioned all day on that Saturday.

Merchants will stamp their Bucks this year to show the place where they were received. This makes it extra special for shoppers in Eastland because of the many fringe benefits of trading at home.

During the planning session Tuesday, two committees of the chamber cooperated: the Special Events and the Retail Trades Committee are handling details.

Dates for upcoming Dollar Days were also set: Sept. 3, 4 and 5; Oct. 3, 4, and 5; and Nov. 4, 5, and 6.

Present were Ann Jernigan, Marie Boney, Clint Bray, James Wright, Wade Freeman, H.V. O'Brien, Al Novak, Bruce Pipkin (chamber president), Otis Coleman, Emmett Lasater, Doug Underwood.

Guests of Mr. and Mrs. Dalton Hardin this past weekend were Mr. and Mrs. Mike Hanyan, Mr. and Mrs. Wallace and her daughter Annie all from Euless, Texas.

Mr. and Mrs. Bill Layne were guests over the weekend of her sister, Mrs. B.R. Galley. The Laynes reside in Fort Worth.

Mr. and Mrs. T.G. Clark of Odessa were weekend guests of his parents, Mr. and Mrs. Tom Clark.

**BOWER ELECTRIC**  
Residential, commercial and industrial wiring. New or old construction, house power specialists. For 220 volt appliances. Eastland, Call 629-1093.

# Route "6" - Fastest, Best Plains - To - Port

The way to go: Plains to Port-Highway 6, naturally. Eastland is the pivot point, and it's ideal.

Locals are joining in the discussion and letters to the State Highway Commission are in order, pointing out the natural route.

For the last several months talk about a new highway linking Lubbock and Amarillo with Houston has popped up in public hearings, in local chambers of commerce and local governmental sessions.

The need for such a route, a freeway if you please, to facilitate traffic from the agricultural empire of the West Texas plains to the port of Houston long has been recognized.

A concerted effort to persuade the Texas Highway Commission to do something about it flared up all along the proposed route in 1967-68. The proposed route, then, is the one that should be adopted now, and it simply would follow the present highways that run from Houston to Bryan-College Station, Waco, Abilene, to Lubbock and Amarillo.

The first concerted effort for the Port to Plains Freeway went into a pigeon hole at the Texas Highway Commission when lack of funds made it fruitless to try implementing the idea. In that pigeon hole are resolutions from Bryan, College Station, Waco, Abilene, Lubbock and Amarillo, urging the freeway to be designated and constructed along the most direct route, plus maps and other supporting data.

In the latest revival of the Port to Plains Freeway idea, a lot of other places have gotten into the act. The Houston-Austin lobby is plugging for the freeway to go to the state capital. San Angelo wants it doglegged down that way. San Antonio wants it curved around that way. Communities along Highway 36-Brownwood, gatesville, Temple, etc.-see that as the desirable basis for the Port to Plains freeway.

Without discounting the potency of all these late-blooming advocates, we can say unquestionably that money will be the main factor in the final decision. If Congress extends the funding of the Interstate highway system next year, and if Texas is successful in winning a share of that extended Interstate highway funding, then the highway commission will know what its resources are for a Port to Plains Freeway.

At that time, the most economical route, using improvements already in place and portions of existing interstate highways, will still be Houston-Bryan-Waco-Abilene-Lubbock.

Then is when we will find out what kind of a highway commission we really have. Eastland County, cities, chamber of commerce and individuals might consider using resolutions like this one:

**A SAMPLE RESOLUTION**  
WHEREAS, the Waco Chamber of Commerce as part of the Port-to-Plains Freeway Association has been vitally concerned with the need to establish a high standard multi-lane roadway between the high plains of Texas and the Houston-Gulf Coast for about ten years; and,

WHEREAS, the export of agricultural products is a major

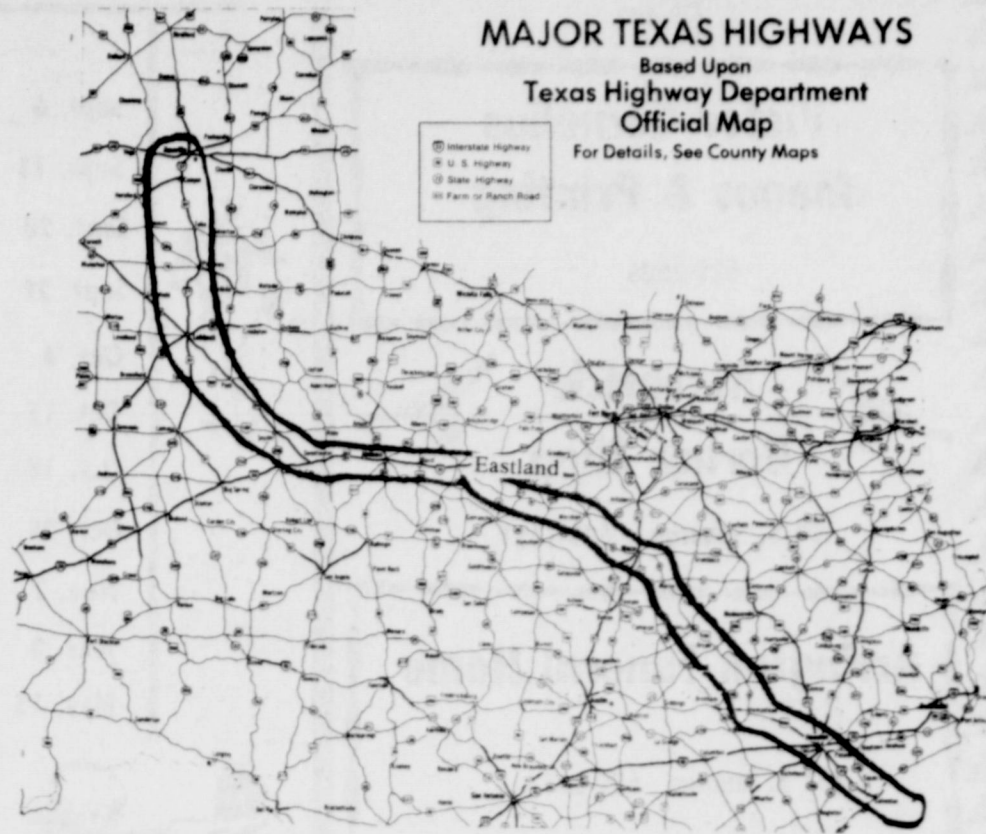

factor in the balance of payments of the United States; and

WHEREAS, it is of great economic importance to Texas and the whole nation to develop the shortest and least expensive corridor from the Texas high plains through the Central Texas blacklands to the Texas Gulf Coast ports; and,

WHEREAS, the most direct route would connect Amarillo, Lubbock, Abilene, Waco, Bryan College Station, to Houston-Galveston; and,

WHEREAS, such a direct route would not only serve Texas agricultural heartland but a greater population density than any more southern or western route; and,

WHEREAS, the most direct route basically follows State Highway 6 and the Brazos River; and,

WHEREAS, on this route there is a greater potential for future economic development due to plans for a deep water port at the mouth of the Brazos River, which lends itself to the development of barge traffic; and,

WHEREAS, since only about 200 miles of this most direct route between Lubbock and Houston remains to be upgraded to four lanes, less time and money would be required for completion; and,

WHEREAS, the movement of cotton, grain and other agricultural products to the Gulf ports and the back haul of hardwoods and steel establishes criteria for not only the most direct route but the route over which it is most economical to operate; and,

WHEREAS, any route other than high plains-blacklands-

coastal plains would not only not meet these criteria but would be more expensive to construct;

**NOW\* THEREFORE**, Be It Resolved that the Waco Chamber of Commerce reaffirms its position as represented by the "Port-to-Plains Freeway" study presented before the Texas Highway Commission in July of 1967.

Be It Further Resolved, that highways should be designed and built by highway engineers and the recommendations in response to the provision of the 1973 Federal-Aid Highway Act be dictated on a rational basis of engineering and economic analysis.

Adopted this 14th day of August, 1974, by the Board of Directors of the Waco Chamber of Commerce in regular meeting.



## Without advertising, you can wave goodbye to the comic strips, the sports page, and the front page of your newspaper.

## And maybe your own job.

Think about it. Advertising pays for the features and the news that your newspaper brings to you so economically. Companies that want to tell you about their products, their sales, and their unique services pay for the space to advertise and that pays for most of the newspaper.

If these companies were suddenly deprived of their right to advertise — to communicate with their customers — you can be sure sales would drop. If sales drop, production slows and ultimately

people lose jobs. And if certain Texas companies could possibly be ordered not to advertise, who would be next? Maybe your company?

The next time you think about advertising, think about free speech and the right of one person to communicate with another. It's all the same thing.

Write Governor Dolph Briscoe, State Capitol, Austin, Texas 78711 and your legislators to tell them how you feel. Then sit back and enjoy your newspaper.

### Advertising is everybody's business.

This ad appears as a public service of this newspaper.

## A-1 SALES

LOCATED ON THE SQUARE IN EASTLAND BETWEEN PERRYS AND MODE-O-DAY

BUSINESS 629-2102 HOME -629-2464

TERRY - JERRY and DALE MASTON

### SPECIALIZING IN ALL TYPES HOME REPAIR

- ★ MINOR PLUMBING & ELECTRICAL
- ★ WINDOW GLASS & SCREENS
- ★ SCREEN DOORS - STORM DOORS
- ★ VINYL ★ METAL ★ INSULATED

PATIOS - CAR PORTS - AWNINGS

SIMPLE TO ELABORATE

### ROOFING - GUARANTEED

FREE ESTIMATE - NO OBLIGATION

ALL TYPES - COMPOSITION SHINGLES

### INSULATION

YOU MAY BE SURPRISED AT HOW SMALL THE COST TO INSULATE YOUR CEILINGS

### MOBIL HOME

LEVELING - UNDERSKIRTING

PLUMBING - PORCHES - Awnings

PATIO COVERS - ELECTRICAL

### ADDITIONS - REMODELING

WILL BUILD COMPLETE HOME

WE OFFER COURTEOUS - COMPETENT MEN - WILLING TO WORK TO PLEASE YOU

MATERIAL AND WORKMANSHIP GUARANTEED

FREE ESTIMATES AT NO OBLIGATION

CALL NOW BUSINESS 629-2102 HOME 629-2464

Weekend guests of Mr. and Mrs. W.L. Talley were Mr. and Mrs. Eddie Terry of Ropesville. Kenneth Bronlow of Lubbock also visited with them. Mrs. Talley worked with Kenneth's mother for seven years in Lubbock before moving to Eastland.

Alice Johnson of Denton was a weekend guest of Mr. and Mrs. Kenneth Rawson. All three attended the graduation of Anne Palmer from Nursing School in Snyder, Texas.

**SCHOOL Lunch Menu**

**THURSDAY\* SEPT. 5**  
Barbecue beef burgers  
Whipped potatoes  
Green beans  
Lettuce & tomato salad  
Hot rolls  
Gingerbread

**FRIDAY\* SEPT. 6**  
Hot dogs  
Buttered corn  
Tossed salad  
Jello

**ATTENTION BAND PARENTS AND STUDENTS:**  
Rent a band instrument for 2 months with all rent money being applied to purchase of instrument. Complete line of band instruments and accessories now in stock. **KENDRICK MUSIC CENTER, 102 S. Seaman, Eastland, Texas t-73**

**OLDEN SHARP SHOP**  
Hand saws, all types. Circle saws, high speed steel. Carbide saws, retipped and sharpen. Chain saws, sharpen all types. Band saws and any type cutting tool. Scissors and small electric appliances. Olden 653-2224 t-1f

21 Pc Metric Socket Set \$12.95  
300 Pair ladies and girls shoes \$2 pair

Open All day Saturday

**CISCO ARMY SURPLUS**  
1201 Ave. D. 442-36720

## CARBON WOLVERINES

NAME	CLASS	NO.	WT.	HT.	POS.
Wesley Adams	Sr.	23	200	6'0"	B
Robin Griffin	Sr.	16	185	6'1"	C
Kenneth Stanley	Sr.	8	150	6'1"	E
Gary Tucker	Sr.	18	175	5'8"	E
Dicky Norris	Sr.	22	135	5'8"	B
Ronnie Barton	Jr.	12	135	5'8"	B
Randy McGinn	Jr.	11	125	5'9"	E
Wallace McDaniel	Jr.	33	175	6'0"	E
Timmy Smith	Soph.	30	150	5'7"	B
Lindell Fields	Soph.	14	130	5'8"	B
Calvin Millican	Soph.	15	150	5'10"	E
Donald Rice	Soph.	24	210	5'7"	C
Jimmy Sharp	Soph.	21	135	5'10"	B
Jody Tucker	Fresh.	17	115	5'5"	B
Robert Rice	Fresh.	10	130	5'5"	C

Coach--Robby Stuteville  
Manager--Ricky McGinn  
Lee Wood  
Art Smith

Cheerleaders--  
Karen Duncan-Sr.  
Karen Carlton-Sr.  
Alicia Carr-Jr.  
Becky Rainey-Soph.  
Renea Pack-Fresh.  
Lisa Norris-Fresh.

**BAKKER FUNERAL HOME**

306 W. PLUMMER PH. 817-629-1726  
EASTLAND, TEXAS 76448

  
DALE O. BAKKER

Dear friends,

Man is basically a social creature who lives his life in fellowship with others. At no time does he need an expression of this supporting fellowship more than at the time of mourning. Jesus said, "Blessed are they who mourn for they shall be comforted". He certainly was referring to the comfort afforded by our relatives and friends as He was of God's supporting presence.

Respectfully,

*Dale O. Bakker*





**Eastland Medical & Surgical Clinic P. A.**

M. A. Treadwell M. D.  
R. H. Garrett M. D.  
404 W. Commerce  
629-2633

**Victor Cornelius  
Menus & Printing**

629-2626

**Maverick  
Barber Shop**

104 S. Seaman 629-1151

**Arrington Funeral Home**

301 S. Lamar 629-2611

**Altman's Style Shop**

109 W. Main 629-1150

**Goodyear Service Store**

315 E. Main 629-2662

**Eastland Manor, Inc.**

1405 W. Commerce 629-2686

**City Garage**

103 West White 629-1709

**Graham Trim Shop**

708 W. W. Main 629-2266

**EASTLAND NATIONAL BANK**

EASTLAND, TEXAS

Member  
FDIC

**Valley View Lodge**

700 S. Ostrom 629-1779

**J.R.B. Super Market**

200 E. Main 629-1667

**Borden's Milk Distr.**

611 W. Commerce 629-1100

**GO MAVERICKS**

			PLACE	WE	THEY
Sept. 6	Dublin	8:00	Dublin		
Sept. 13	Ranger	8:00	Ranger		
Sept. 20	De Leon	8:00	Eastland		
Sept. 27	Albany	8:00	Eastland		
Oct. 4	Open Date				
Oct. 11	★ Coleman	7:30	Eastland		
Oct. 18	★ Hamilton	7:30	Hamilton		
Oct. 25	★ Cisco	7:30	Eastland		
Nov. 1	★ Breckenridge	7:30	Breckenridge		
Nov. 8	★ Clyde	7:30	Eastland		
Nov. 15	★ Comanche	7:30	Comanche		



★ District Games

**HIGH SCHOOL B TEAM**

Sept. 12	Clyde at Eastland	7:00
Sept. 19	DeLeon at DeLeon	7:45
Sept. 26	Cisco at Eastland	7:30
Oct. 3	Blanket at Eastland	
Oct. 10	Open	
Oct. 17	Breck. at Eastland	7:30
Oct. 24	Comanche at Eastland	5:30
Oct. 31	Cisco at Cisco	7:30
Nov. 7	Clyde at Clyde	7:00

**Mavericks vs Dublin  
FRIDAY 8:00 THERE**

7th			8th		
Sept. 12	Clyde at Clyde	5:30	Sept. 12	Clyde at Clyde	6:45
Sept. 19	DeLeon at DeLeon	5:30	Sept. 19	DeLeon at DeLeon	6:30
Sept. 26	Cisco at Eastland	5:00	Sept. 26	Cisco at Eastland	6:00
Oct. 3	Blanket at Eastland		Oct. 3	Blanket at Eastland	
Oct. 10	Open		Oct. 10	Open	
Oct. 17	Breck. at Breck.	5:00	Oct. 17	Breck. at Breck.	6:00
Oct. 24	Comanche at Comanche	4:30	Oct. 24	Comanche at Comanche	5:30
Oct. 31	Cisco at Cisco	5:00	Oct. 31	Cisco at Cisco	6:00
Nov. 7	Clyde at Eastland	5:30	Nov. 7	Clyde at Eastland	6:45

**GO!**

**GO!**

**CARBON HIGH SCHOOL  
FOOTBALL**

DATE		TIME
Sept. 5	Mullin at Mullin	8:00
Sept. 12	Pottsville at Carbon	8:00
Sept. 20	May at May	8:00
Sept. 26	Strawn at Carbon	8:00
Oct. 4	Santo at Santo	8:00
Oct. 10	Sidney at Carbon	8:00
Oct. 17	Gustine at Carbon	8:00
Oct. 25	Bye	7:30
Nov. 1	Gordon at Gordon	7:30
Nov. 8	Mran at Moran	7:30
Nov. 14	Bryson at Carbon	7:30

**CARBON JR. HIGH SCHOOL**

DATE		TIME
Sept.		
Sept.		
Sept.		
Oct.		
Oct.		
Oct.		
Oct.		
Oct.		



**Dairy Queen**

LIVE A LITTLE

Hwy. 80 East 629-2400

**Harelik's, Inc.**

212 W. Main 629-1443

**Eastland Telegram**

110 W. Commerce 629-1707



**D. L. Kinnaird  
General Insurance**



Don Kinnaird Jr.  
207 W. Main St.  
Eastland, Texas 76448  
Off. 629-2544  
Res. 629-1116

**C -Wholesale**

**Tire Co.**

403 E. Main 629-2922

**Hood King Motor**

100 E. Main 629-1786

**Gilbert's Gulf Service**

Farm Bureau Tires & Batteries

500 W. Main 629-8805

**Holland's Drive Inn**

Hwy. 80 West 629-2215

**Quetta's Sportswear**

I-20 Next To Ramada In 629-8030

**Foremost Dairies**

410 W. Commerce 629-1701

**Baird's**

**TV & Appliances**

115 W. Main 629-1334



EASTLAND — RANGER  
EASTLAND COUNTY'S FAMILY STORE  
FEATURING NATIONALLY ADVERTISED BRANDS  
OF MERCHANDISE  
Store Hours 9 a.m. - 5 p.m.

**B & W Clinic**

400 W. Plummer 629-1744

GO MAVERICKS!!

TEXAS  
**ELECTRIC SERVICE**  
COMPANY  
F. N. SAYRE, Manager, Phone 629-2651

**Comanche Co. Electric  
Co-Op**

1311 W. Main 629-2088

**R.M. Sneed, Contractor**

Hwy. 80 East 629-1756

THIS PAGE IS SPONSORED BY BOOSTERS WHO URGE YOU TO BACK THE SCHOOLS

Cisco, Eastland, Ranger

**SOUTHERN TV CABLE SYSTEM**

Inviting You To Watch All Of The Games  
NCAA-AFL-NFL-WFL