

TIDBITS

By HVO

AUSTIN - Texas Highway Department tourist survey figures released today show that 15,975,000 auto visitors from other states and nations toured Texas during 1973. They spent a total of 1,500,665,000 including \$133,560,000 paid directly to state taxes.

Eastland County is sitting right on the "main line" of Texas visitors. Is enough being done to lure the visitors into our town?

The Highway Department has made no survey of the number of visitors to Texas who came by commercial carrier; however, recent surveys show that a minimum of 86 percent of all travel is by auto and 14 percent is by airplane, bus, train, etc. Using these percentages, an estimated 2.6 million additional visitors came to Texas in 1973 by commercial carrier, for a total out-of-state visitor figure of 18,575,000.

Although no interviews have been conducted on those who came by commercial carrier, it can be figured conservatively that they spent at least as much proportionately as auto visitors, or \$244.8 million. This means out-of-state visitors in 1973 spent in Texas some \$1,745,465,000.

A summer of fuel uncertainty and a winter of energy crisis headlines were reflected in the fact that the total number of auto visitors in 1973 decreased 3.9 percent from the all-time high set the previous year. The visitor spending that totaled more than \$1.5 billion, while representing an immensely valuable addition to the Texas economy, was a decline of 5.6 percent compared to the previous year. It resulted from a combination of three factors - fewer visitors, smaller tourist parties, and a shorter average length of stay.

The average auto visitor party to Texas during 1973 consisted of 2.74 persons, down from 2.83, in 1972. Likewise, the average visitor stay, an even six days in 1972, declined to 5.7 days last year. On the other hand, the visitors drove farther in Texas last year, an average of 1,294 miles compared to 1,222 miles in 1972.

As they have for decades, the three primary essentials in modern auto travel - food, lodging and auto expenses - consumed nearly three fourths of the average travel dollar. Food took the largest portion, 26 percent, while lodging accounted for 25 percent of the travel dollar, and auto expenses another 22 percent. Out-of-state visitors spent 10 cents of each travel dollar on entertainment and 17 cents on miscellaneous items.

Pure vacationing continues to bring slightly more than half, 51 percent, of all auto visitors to Texas, but the sum of business, conventions, and combination business-vacation trips adds to a very impressive 43 percent. Another two percent of out-of-state visitors came to visit friends and relatives, and four percent were moving to Texas.

According to the Highway Department survey, motels are the most favored accommodations among Texas auto travelers, hosting 45 percent of them during 1973. Another third, 33 percent, either camped or stayed in a trailer, while 14 percent used hotels. Private homes had four percent and "other" accommodations accounted for another four percent of visitor stays.

Visitors answer the question "Where did you go in Texas?" many different ways. Some give a specific city, some mention a region, many say they just "toured". The cities mentioned most often as destinations were Dallas and Houston (7 percent), El Paso (6 percent), San Antonio (5 percent), Austin, Brownsville and Fort Worth (2 percent), and Amarillo, Arlington, Corpus Christi, Galveston, Laredo, McAllen, and Wichita Falls (each mentioned by 1 percent of the visitors). As to regions, a whopping 31 percent listed general touring, while 5 percent said they were heading for the Lower Rio Grande Valley; 4 percent to the coastal region; 4 percent north Texas; Big Bend, central and east Texas each were the destinations of 2 percent of auto visitors, while the Hill Country, the Panhandle, south Texas, and Mexico each registered 1 percent.

California contributed the largest volume of visitors with 11 percent. Second was Oklahoma with 8 percent. Florida, Illinois, Louisiana, and Michigan each added 5 percent of out-of-state auto visitors, while 4 percent each came from Kansas, Ohio and Mexico.

Exhibiting a trend opposite that of U.S. travelers, visitors from Mexico showed a sharp upsurge during 1973. The U.S. Immigration and Naturalization Service reported 645,000 Mexican auto visitors to Texas last year, a 23 percent increase over 1972. Mexican air travelers also increased. Nearly 189,000, 21 percent more than the previous year, arrived at eight Texas airports that serve direct flights from Mexico. Only Mexican visitors who stayed longer than 72 hours or traveled more than 24 miles from the border were included in this survey. The many shoppers who stayed a shorter time and did not leave the border area were not counted in the visitor totals.

The Texas Highway Department's annual survey, based on decades of practical experience plus the precision of computer technology, is a model by which other state surveys are compared. All information about where visitors come from, what they do, where they go, and how much they spend during Texas trips is reported by the visitors themselves on postcard questionnaires given them in Highway Department tourist bureaus. The visitors are asked to return the cards at the conclusion of their trip.

During 1973, more than 48,000 out-of-state travel parties responded to that request, reflecting the travel experiences of nearly 132,000 individuals.

To project the answers of 48,000 travel parties for total visitors from out of state, the Highway Department employs a system of daily traffic counts which includes both visual license plate surveys and automatic vehicle tabulators. More than 10,000 hours of counting were required for this report. To exclude commuters, visual counts ignore vehicles with license plates from adjacent counties in other states.

The report does not include intrastate recreational travel by Texans. To measure this "native" segment of the tourist industry, the Highway Department currently is conducting the first scientific study of Texans' own travel habits.

Nearly 1.7 million visitors sought travel assistance in the 11 Texas Highway Department tourist bureaus last year, a 3.9 percent increase in the number of visitors over 1972 and a record high. Services to visitors from the Austin office of the Department's Travel and Information Division, primarily responses to mail and telephone requests for travel literature, showed an increase of 16 percent, with the number of services totaling 426,837.

These sources accounted for the distribution in 1973 of 6.5 million pieces of Texas travel literature, of which 3.4 million were published by the Highway Department, and another 3.1 million by other sources - chambers of commerce, visitor attractions, and other state agencies. Literature published by the Highway Department includes the Official Highway Travel Map, brochures, posters, folders on the 10 Texas Travel Trails, slide programs, travel films and a handsome, lavishly illustrated travel "wish book", Texas - Land of Contrast.

The latest concept for dispensing Texas travel information is the InfoBord. These bulletin boards are being erected and maintained by the Highway Department in rest areas along Interstate and some U.S. highways. They provide accurate, inviting information about nearby points of scenic, historic and recreational interest. When all InfoBords have been placed at 188 planned sites, more than 124,000 people every day will have an opportunity to discover attractions that are near at hand. At the 1973 U.S. Travel Conference, the nation's travel industry honored Texas InfoBords with the 1973 Discover America Award and described them as "the most significant development in highway travel information since Texas established the nation's first tourist bureaus in 1936."



Sing a Song of Joy...

Let's renew our faith, refresh our feelings of love and brotherhood this Easter. Let's sing praise and give praise for all the blessings and graces shown to us every day of the year.

Alton Roan Makes Formal Statement

TO THE PEOPLE OF EASTLAND COUNTY: For several weeks I have been campaigning in the county, trying to meet as many of you as I could and ask your support for County School Superintendent in the Democratic Primary next May 4.

Little League Registration Monday

Registration for the Eastland Little League baseball team, for boys, ages 8 - 12, will be held Monday and Tuesday, April 15 and 16 from 5:30 to 5:30 p.m.

Registration will be held in the Texas Electric Reddy Room and registration fees are \$2.00. All Little Leaguers are invited.

Major tryouts will be April 18 and 19 at 5:30 at the Little League Field.

If anyone is interested in managing a team, there is one place for manager open. Contact Dale Bakker, president of Little League.

PTO Will Hold Program April 6

The Eastland PTO will hold a program on April 6 at the Eastland Elementary Cafeteria.

Harold Price, Principal of Eastland Junior High, will be the speaker. He will give a program entitled, "Your Child and the Transition From Elementary to Junior High."

The Cadet Band, directed by Mr. Bob Bingham, will perform.

Refreshments will be served and babysitting will be provided.

The installation of new officers for the coming year will be held. The new officers are: Mrs. Kenny Cogburn, President; Mrs. Mike Collins, Vice President; Mrs. Ricky Hobbs, Secretary; and Mrs. Dick Hodges, Treasurer.

Defensive Driving Course Offered

The National Safety Council's Defensive Driving Course will be presented by the Texas Department of Public Safety at Ranger Junior College starting at 7 p.m. on April 15th.

The class will last until 9 p.m. on the first night and will continue on April 17th at 7 p.m. Then will be completed on April 23rd starting at 7 p.m. The classes will last until 10 p.m. on the 17th and 23rd.

The classes will be instructed in the Library and anyone that desires to pre-register may contact Dr. Rodney Wright at Ranger Junior College.

Many of you I already know personally because I was born and reared in Eastland County and grew up with you, but more especially because for the past twenty years I have been closely identified with public education in the county. Altogether I have spent some thirty-two years in teaching at all levels from third grade through junior college, including teaching in two of the county's public schools and both of our junior colleges.

It is an experience that has not only given me a wide acquaintanceship, but has brought me into intimate contact with the county schools and their needs and problems.

I ask your support of my candidacy for three reasons: First, because I feel myself qualified by experience and knowledge to administer the office in an efficient and impartial manner. Mr. O.L. Stamey has done an excellent job as County Superintendent, and I would like to continue in the fine tradition of my former teacher.

Second, I am personally acquainted with most of the teachers and administrators of the county's schools and with a



ALTON ROAN

large part of their student bodies, and I will be more able to administer the responsibilities of the County Superintendent's Office as a result of this knowledge.

Third, because I enjoy working with people, especially when we have a common interest in the welfare of our schools and communities.

I will be a working superintendent. I will always be available, I will faithfully and effectively carry out the responsibilities of the office, and I will always be alert to the opportunities it offers for the benefit of our county schools and our county itself.

Your vote and support will be deeply appreciated. If you have any questions you would like to ask me respecting my qualifications and intentions, I would like very much to respond to them.

Meanwhile, I expect to meet many more of you between now and the elections. Thank you sincerely for any consideration given.

Gratefully
Alton Roan

EASTLAND TELEGRAM

EASTLAND, TEXAS 76448: Today's CENTER for tomorrow's FUTURE!

Volume No. 105

Number 30

Sunday, April 14, 1974

Annual Fine Arts Festival Thursday To Feature 'Dynamic' Speaker

Lone Cedar C.C. Reservations At 629-1445

The Annual Spring Art Festival Luncheon will be held April 18 at 12 noon at the Lone Cedar Country Club. Tickets are \$2.85. For reservations contact Mrs. J.O. Earnest at 629-1445.

Mrs. Gerri K. Barnes will be guest speaker. Her subject will be "Don't Worry!" Mrs. Barnes finished high school at Aledo. She attended Abilene Christian College. She was employed at General

Dynamics for 30 years, 23 of these in management. She was the first woman elected to the Board of Directors of the General Dynamics management. Assn., she was also the first woman to be a member of General Dynamics representatives in Conair Air Force, Navy and contractor conferences.

Mrs. Barnes retired in January of 1973. She was elected first woman to Weatherford City Council and the same month organized hospital auxiliary and presented serving as directed.

In 1972, she was selected to Who's Who of American Business Women and in 1973 to Smithsonian Institute of Human Resources.



Mrs. Gerri Barnes

Carol Senkel Makes Bid For County Clerk

I, CAROL SENKEL, believe it is time for a change in the office of County Clerk, Eastland County, and would like your support in being

elected to this office.

I was born in Shreveport, La., and received all formal education in Texas, graduating from La Vega High School, Bellmead, Texas, and attending North Texas State University for two years. My husband, Richard was reared in Graham, Texas, and he is self-employed, owning Senkel's Cabinet Shop and General Contractor. We have been residents of Eastland County for the past five years. We reside on the old Stafford Place on the outskirts of Eastland which we have renovated. We attend the First Baptist Church, Eastland.

Working for the past 4 1/2 years at Eastland National Bank and in January 1972, Carol was promoted to Assistant Cashier. Activities surrounding her job was a past member of American Institute of Bank (Abilene Chapter), National Association of Bank Women, Inc. (a National Association of Women Bank Executives) and Credit Women International (Cisco Chapter) serving as secretary and 2nd vice president of this organization. I also attended bank classes in Abilene through the American Institute of Banking. Before moving to Eastland, I served as bookkeeper for the First National Bank in Baird for four years. This past summer I was instrumental in organizing the Little Girls Softball League in Eastland. I am also active in the Whitecaps Softball League for teenage and ladies.

Concerning her candidacy for this office of County Clerk, Carol states: the office of County Clerk is a public office as your County Clerk, I will be a servant for the people of Eastland County. This is the people's office and I will strive to promote a very friendly, efficient and business office at all times and I will devote full time to this important office. If elected the doors to this office will not be closed during the hours from 8 o'clock a.m. to 5 o'clock p.m. The people of Eastland County can use this important office between 12 o'clock and 1 o'clock. This office will be available to the public as the need arises if it be Saturday or after hours. Carol will strive to meet the needs of the people of Eastland County.

It has been my desire to contact as many voters as possible during the campaign, if I have not done so let this be a personal visit to ask for your support in the upcoming election. (Democratic Primary May 4, 1974). If in the next few weeks before the election you the voters have any questions or anything to discuss about me or the office of Eastland County Clerk I will be glad to do so, our support will be appreciated and thanking you the people of Eastland County for the courteous manner with which I have been received wherever I have gone. I will be ready to perform the duties of this office come January, 1975.

Thank you
Carol Senkel



CAROL SENKEL

Mrs. Betty Hanna Will Be Speaker At Lions Club

Mrs. Betty (Joe) Hanna will be the featured speaker at the noon meeting of the Eastland Lions Club Tuesday in the Ramada Inn.

Mrs. Hanna is the wife of State Rep. Joe Hanna of the 54th Legislative District. While in Austin with her husband, Mrs. Hanna works as a correspondent to six small town newspapers and does freelance writing.

Betty Hanna is the feature editor of the Breckenridge American. A native of Breckenridge, Mrs. Hanna was graduated from the University of Texas with a degree in journalism.

RJC Rodeo Planned April 23

An Intramural Rodeo, sponsored by Ranger Junior College, will be held Tuesday night, April 23, at the Ranger Jaycee Rodeo grounds.

This event is the highlight of "Western Week" co-sponsored by the Ranger Junior College Student Government and the RJC Rodeo Club. Many events are slated for the program beginning at 7:30 p.m. Western Week is being presented to show the students the functions and importance of the RJC Rodeo Club and Agriculture Department.

The public is invited to attend. Admission is 25c with RJC activity card; 50c without card.

Law Enforcement Banquet Tickets On Sale

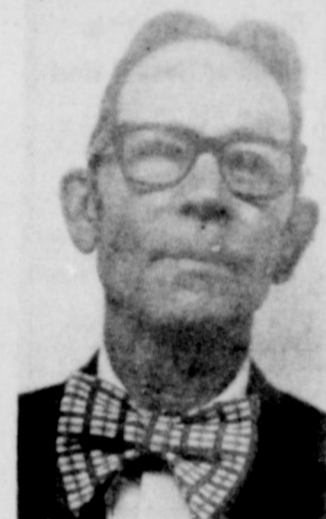

O.H. DICK

Advertising Director
Veteran newspaperman O.H. (Onus) Dick has been named Advertising Director for Eastland County Newspapers according to an announcement by Publisher H.V. O'Brien.

Mr. Dick will begin his duties Monday, April 15.

"We are happy to be able to offer the talents of Mr. Dick to Eastland Countians, where he is well known and respected for his abilities."

Mr. Dick started in the newspaper business in Cisco in 1938 as a circulation manager for the Fort Worth Star

Election Canvassed

In its regular meeting the Board of Directors of the Eastland County Water Supply District canvassed the returns of the Director election in Ranger and Eastland held April 6th, 1974, and found that Dewey Cox, Jr., and Jess Weaver had been re-elected to new two year terms as directors from Ranger and that Charles Freyschlag and W.L. Griffin had been re-elected to new two year terms from Eastland.

Other directors from Ranger are E.F. Penn and H.G. Adams, Jr. Other directors from Eastland are Tom Wilson and M.H. Perry. In the organizational meeting that followed the canvass of votes Mr. Jess Weaver of Ranger was elected president to serve the ensuing year and Mr. Tom Wilson was elected vice president. Lester Crossley was re-elected Secretary Treasurer.

Telegram. In 1942, he moved to Abilene with the Star-Telegram as circulation manager and in 1946, he moved back to Olden when he was named circulation manager for the Ranger Times.

In 1947 he opened the Eastland Telegram, a daily newspaper. The late Walter Murry was publisher.

In 1950, he bought the Telegram and Ranger Times of Ranger, which he operated in association with the late Mr. Joe Dennis until 1961, when they sold both papers to J.W. Sitton of Cisco.

On Feb. 1, 1963, Mr. Dick and Virgil Moore, former Telegram editor, purchased the Breckenridge American which they operated jointly until 1972, when Mr. Dick sold to Mr. Moore, but has stayed on as the American advertising manager.

Mr. and Mrs. Dick are members of the Olden Baptist Church. They have one daughter, Mrs. Barbara Williamson of Andrews and one great-granddaughter, Kay Ward of Lubbock.

Funeral Services Held Saturday For Mrs. McClendon

Mrs. Stella McClendon, 82, of Moran, died in the Eastland Memorial Hospital at 6:10 a.m. Thursday. Services were in the First Methodist Church in Moran Saturday at 2:30 p.m.

The Rev. Tilden Armstrong, pastor, officiated with burial in Moran Cemetery under direction of Bakker Funeral Home.

Mrs. McClendon was born Dec. 19, 1891, in Bastrop County. She married Samuel H. Sherman in 1909. He died in 1946. She was a member of the Methodist Church.

Survivors are one son, Howard N. Sherman of Eastland; two stepsons; one brother, S.R. Cooper of Mineola; one sister, Mrs. Ollie Cartwright of Elgin; four grandchildren and six great-grandchildren.

NOTICE!!

Police Chief John Morren reports that all of the 300 tickets for the Law Enforcement Banquet have been sold.

FULLEN MOTOR CO. Laugh A Day

F. REYSCHLAG INSURANCE WEATHER REPORT

Clear to Partly Cloudy

TELEGRAM

FOR SALE

Wanted

FOR RENT

NOTICES

SERVICES

classified

FOR SALE

FOR SALE
3 Bedroom, 1 bath home
Call after 4 p.m. 629 - 1254

USED SINGER SEWING MACHINE \$24.95. Portable. We also clean and adjust all makes and models. Call 629 - 2920, Eastland, or 442 - 3283, Cisco. t-34

FOR LEASE - Ten acres mineral rights for oil and gas in the Schoonover Survey. Two miles NE of Desdemona, Texas.

For details see Volume 153 page 174 at Records Office. Contract from L.E. Woods to John Terry. Write to Anna R. E. Betts, Ph. 916 - 623 - 6828, Box 209 Weaverlyville, California, 96093. t-31

FOR SALE - Four acres land, tank, windmill, hog proof fence, 2 metal buildings, one large building, 50' x 80', one and one-half miles south Scranton on gravel road. Was Stuart Hog Farm, all for \$2800.00. W.B. Norton, 442 - 3967, Cisco. t-32

FOR SALE - '67 Chevelle, 250 high performance, 4 speed, new tires, \$500.00. Ph. 629 - 1987. t-1f

FOR SALE - Realistic TRC9 three channel CB radio with steel whip antenna and all fittings \$60.00. Call 629 - 1459 after 5. t-37

FOR SALE - Lafayette Comastat 25A Citizens Band Radio. 23 Channel base station with D104 Astatic Microphone. Will take best offer. Call 629 - 2214 after 5 p.m. or see at 500 Foch St. in Eastland. t-1f

FOR SALE - 4 good quality baby calves. Ph. 653 - 2320. t-29

FOR SALE - CARPETS a fright? Make them a beautiful sight with Blue Lustre. Rent electric shampooer \$1. Coats Furniture. t-30

REDUCE safe and fast with GoBese Tablets and E-Vap "water pills". Central Drug. (4 - 18 - 4 - 25)

FOR SALE - Five crossbred heavy springer heifers. 800 pounds. 442 - 3017, Cisco. t-31

MISC. FOR SALE - SPOTS before your eyes - on your new carpet - remove them with Blue Lustre. Rent electric shampooer \$1. Perry Brothers. t-30

FOR SALE - AKC registered poodle puppies. Call 629 - 1211. t-31

FOR SALE - Portable buildings and children's play houses. Phone 442 - 3926, Cisco. t-31

FOR SALE - Good solid frame dwelling, garage, pecan trees, good location. Carl D. Gorr, Real Estate Brokerage. t-1f

FOR SALE OR TRADE - Ponys; saddles, large and small; 2 and 4 inch pipe with sprinklers, 7 1/2 hp electric motor, used 2 times. 629 - 1109. t-31

FOR SALE in Eastland 1 year old, 3 bedroom, 1 1/2 bath, brick home. Central heating and air. Only \$800 down. Low monthly payments. Citizens Realty, 629 - 2404, Eastland. t-1f

FABRIC SHOP
1208 W. Main 629 - 1001
Open 9 - 5 Closed Fridays
Bolt Fabrics and Double Knit Remnants

FOR SALE - Johnson's Portable buildings 8 ft. x 12 ft. and up, 2 x 4 framing with floor. Free delivery. Phone 734 - 5377, Gorman, Texas, Hwy 6 West. t-1f

FOR SALE - 25" Color TV - 2 year warranty on picture tube. \$200.00.
19" Black and White portable. \$30.00.
Will take trade. Call 629 - 2736. t-31

FOR SALE IN EASTLAND - Nice 3 bedroom, 1 bath, brick home. Fully carpeted and paneled. Central heating and air. Easy terms. Citizens Realty, 629 - 2404. t-1f

FOR SALE - Nicely furnished house. Corner lot. Paneled. Ideal for couple, or excellent rent property. Located at 416 E. Sadosa. Call 629 - 2241. t-32

FOR SALE - 1960, 4 wheel drive, 1 ton truck. Steel bed. Extra clean. 67,000 miles. See to appreciate. See at Hill's West Side Mobil Station, Breckenridge or call 817 - 559 - 5032 after 7 p.m. t-38

FOR SALE - Gooseneck Tandem Trailer, 6 x 20, 10 ply tires. See at Morgan Feed Store, Cisco. t-32

PIANOS
Buy, sell and trade. Piano tuning and rebuilding on all pianos, including players. Call Stephenville 965 - 7153. t-36

NOTICES

H.L. Ferguson Backhoe Service
Digging, Ditching, Hauling Gravel And Sand.
Call 629-2081 Eastland

Carl E. Webb 643 - 2122
WEBB & SON LAWN SPRINKLING CO.
Installation - Service - Repair
Cisco & Rising Star
Guaranteed 15 years Work Experience

ROOFING
Doyle Squires, Contr.
Olden, Texas. 653 - 2212
Call after 6 p.m.

NOTICE
Our Office will be Closed April 12 - April 15 for Easter
D.L. KINNAIRD
GENERAL INSURANCE
(4 - 11, 4 - 14)

Would like to buy some land in Eastland County with or without improvements. Send details to P.O. Box 543, Rising Star, Texas. t-38

HELP WANTED - Ladies, for maid work. Also someone for yard work. Eastland Motel, 1504 W. Main, 629 - 1759. t-31

HELP WANTED - Young men needed for finishing department at Boss Manufacturing Co., Cisco. Full time, day work. Call 442 - 1110. t-32

WANTED
Welders needed. Apply at Fambro Gate & Panel Co., 501 East 18th, Cisco

WANTED - Experienced or inexperienced cutter and helper for night shift. Apply at Boss Manufacturing, Cisco, Texas 442 - 1110.

INVESTIGATORS WE NEED PART TIME PEOPLE
to inspect houses, talk to debtors, collect money, pick up credit cards, investigate, skip trace, etc. No experience necessary. No selling, pleasant work, good pay. You can be our agent for the area where you live. For application and full details send your name, address and phone number to: TRAYCO, 10715 Winner Road, Independence, Missouri, 64052 t-11ime

HELP WANTED: Welders wanted for construction work at Comyn, Texas. Call W.T. Shell at 817 - 893 - 2034 during the day or 817 - 734 - 2225 at night. t-1f

LVN NEEDED - Good pay with chance for advancement. Apply to Mrs. Lou Nix, Hickman Nursing Home, Eastland. t-1f

FUQUA HOMES now hiring assembly line personnel. Good wages and fringe benefits. Apply Fuqua Homes, Hwy. 6 N., Eastland, Texas. t-30

WANTED - Steam presser. Apply in person at J&H Ind., 300 Pine St. Ranger. t-1f

HELP WANTED - Someone to keep baby in my home. Monday thru Friday from 8:30 to 4:30. Call 629 - 2125. t-30

Need responsible party to assume balance on nearly new organ to be picked up in this area. Call Max Wheeler, person to person, collect at 214 - 324 - 1854. If no answer, call 214, 341 - 8926. t-35

M. L. TERRELL REAL ESTATE
FARM BUREAU BLDG. - HIGHWAY 80 EAST
PHONE 629-1725 NIGHTS 629-3043

BUSINESS PROPERTY
Station with other business combined with 1/2 Acre of land in Eastland with good location. Terms.
Store Building with living quarters, Morton Valley.

HOUSES
2 Bedroom House with 3 lots, Good terms.
2 Bedroom House, good location, \$5,775.00
2 Bedroom House carpeted and paneled \$7,875.00
2 Small, 2 bedroom Houses, good investment property.
3 Bedroom House with some appliances, \$11,500.
3 Bedroom House with 2 lots, good location.
2 Bedroom House with Beauty shop equipment.
3 Bedroom 1 Bath and half. Buy equity take up loan.
3 Bedroom Home 2 bath, central air and heat. Nice sized lot, built ins. Close to schools.
3 Bedroom Home, 2 baths. Total Electric Home close to all schools. Built in oven range, dishwasher, disposal, central air and heat.

SMALL ACREAGE
2 Acres on I - 20 with small house, city water, well
5 Acres and 3 bedroom home on pavement, some fruit trees and water well.
6 Acres and house. Some pecan trees.

FARMS AND RANCHES
60 Acres with house near Ranger.
80 Acres with 2 bedroom house and well.
80 Acres irrigated. 60 acres peanut allotment.
150 Acres access to city water, new fences, 130 acres of coastal.
160 Acres, 29 acres peanut allotment, house, city water and natural gas near Carbon.
224 Acres, 70 acres of coastal, other improved grasses, metal pens, good fences.
320 Acres near Carbon, 60 acres of coastal
328 Acres near Eastland, 2 bedroom home, city water, mile of Leon River.
864 Acres near Cross Plains, Deer and turkey. Terms can be arranged.

Have other Tracts Large and Small
RODGER TERRELL
Home Phone 629-2884
M. L. TERRELL
Home Phone 629-3043
Eastland, Texas

Listings will be Appreciated.
OFFICE PHONE 629-1725
FARM BUREAU BLDG.
HIGHWAY 80 EAST
EASTLAND, TEXAS

REAL ESTATE

FOR RENT - Close in. Old house. Needs cleaning up. \$30.00 per month. 602 S. Connelley. Look then call 817 - 261 - 0901 collect. Or write R. Smith, 2801 Olympia Drive, Arlington, Texas 76013. t-1f

FOR RENT - Small furnished house. Adults. No pets. Bills paid. 629 - 2579. t-1f

WANT TO RENT - Farm house with small acreage inside Eastland Schol District. Call 629 - 1139 before 4 p.m. t-31

FOR RENT - 3 rooms, 1 bath, close in. TV cable, bills paid. 629 - 2396. t-30

FOR RENT: Furnished, private 3 room cottages with carpets. Daily, weekly, or monthly. Pleasant Place Motel west edge of Eastland. Call 629 - 8878. t-1f

FURNISHED OR UNFURNISHED APARTMENTS FOR RENT
Royal Oaks Apartments
1304 Royal Lane, Cisco
442 - 3232 442 - 2709

HILLSIDE APARTMENTS
Attractive one bedroom and efficiencies. All utilities paid including TV cable.
Call 629 - 8097 or 629 - 2812. t-1f

FOR RENT - 2 bedroom house in Olden. Large garden area, chicken pen, hog pen, etc. The old Craven place. Call 629 - 2493 or 629 - 2068 after 5 p.m. t-36

FOR RENT - 2 bedroom house, carpeted, draped, 1713 W. Commerce. Call 629 - 1319. t-1f

FOR RENT: Furnished mobile homes and mobile home spaces 653-2220. t-1f

FOR RENT - private lot for mobile home with garden spot. All utilities available including cable. Call 629 - 2581 after 5:00 p.m. t-11imes

HYDRAULIC JACK REPAIR Livestock
Hauling, 15 years experience, Motor tune up and overhaul. 1.6 cylinder Chevrolet motor, 62, recently overhauled. For sale, call Cisco 817 - 442 - 1540. t-37

Sunday, April 14, 1974

NOTICE - Mattresses. Complete bedding made by Western Mattress Co., San Angelo. Best quality, low price, renovate or exchange new. Every other Wednesday. They're guaranteed. For home appointment, call Lois Mezell, 629 - 2703, leave name. t-1f

Reposessed Portable Sewing Machines
Late Models Choice \$65
CISCO ARMY SURPLUS
1201 Ave. D. 442 - 3620
Cisco

MILLER'S REMODELING
Additional rooms, formica tops, painting, sheetrock, paneling, custom cabinets, acoustical ceilings, etc.
Tel. 647 - 3005 in Ranger

LOYD BRYANT
Rebuilt Standard Transmissions Guaranteed
647 - 3576, Ranger
t-30

DONNA BROWN'S Three-D Bride Shop will be closed March 18 thru March 31. Open again April 1. t-30

Singer Sewing Machine Repair Center
Servicing all makes, New and Used for Sale. Complete line of parts.
WRIGHT AUCTION COMPANY
106 S. Seaman 629 - 2468

"We handle anything but litterbugs"
GOODE PEST CONTROL
Phone 629 - 1179 after 3:00
310 N. Ammerman

Roaches, Ants, Termites, Moths, Spiders.
ALL GUARANTEED

"We built the world's largest car insurance company on low rates and good service..."
Drop by or give me a call. You'll find a world of difference with State Farm.
James O. Wortman
705 W. Main St. Eastland
Ph. 629 - 1096
Like a good neighbor, State Farm is there.

STATE FARM MUTUAL AUTOMOBILE INSURANCE COMPANY
Home Office: Bloomington, Illinois

For Your Complete Auto Parts Service
See **Bill Green Or L.C. Swinson At S & G AUTO PARTS**
115 Mulberry St.
Day: 629-2831
Night: 629-2307
629-1811
Open 8-5:30 P.M.
6 Days A Week Can Provide Overnight Parts Service

SOUTHLAND LIFE INSURANCE
M. H. PERRY
104 N. Lamar
629-1566
629-1095

OLDEN SHARP SHOP - Circle and hand saws of all kinds sharpened. Any kind of tool that needs sharpening, scissors, etc. All kinds of handles installed. Small electrical appliances repaired. Olden, 653 - 2224. t-1f

GREGORY PLUMBING & HEATING
629-2844
Res. 639-2340
Mercers Appliance Repair
Dishwashers, washers, dryers, stoves, disposals, and ovens. G.R. Mercer
Olden, Texas. Call 653 - 2473

Custom Plowing, Cutting & Baling
Call Jack Johnson
647-3679

NOTICE
Will repair and get evaporated coolers ready for summer time. Call 629 - 2839. t-35

HOLT'S Sewer & Ditching Service
Septic tank cleaning and sewer service. 24 hour service.
311 N. Seaman 629 - 2885
Eastland
t-35

INTERIOR AND EXTERIOR PAINTING
Brush Roll, Airless Spray. All Material 20 percent off.
Call 442 - 9927, Cisco

Bumper Discounts; Driver Training Credit; National Safety Council's Defensive Driving Course Credit; Second Car Credit; Dividends and Easy Payment Plans for all eligible policy holders? You bet! Come see us.
Freyschlag Insurance Agency on North Side of Square.

Consider Classified
IS YOUR CAR READY FOR SPRING?

So-Lo Auto Parts
300 S. Seaman
629 - 2158
Open Sat. TH 4:00
Doug Lucas Mgr.

Apply Now Cooks & Waitresses Needed At Ramada Inn

I-20 East Of Eastland Good Benefits Hospitalization Contact MGR Ramada Inn

If You Are 65 Or Over And Need Automobile Insurance, We Are Interested In You.
Contact **D.L. Kinnaird**
General Insurance
207 West Main 629-2544

G & H ELECTRIC
Residential- Commercial Industrial- Oil Field
629-1221 629-1559
Nite 629-2078 t 101

NORTHWEST EXTERMINATING CO.
Complete Termite and Pest Control. Tree and Lawn Spraying. Free inspection & estimates. All jobs guaranteed - Reasonable rates. Call 647 - 3576 or 647 - 1607, Ranger. t-30

Self Storage
U - Lock - It
U - Keep the Key
Inquire at Taylor Center
805 W. Main 629 - 8074

LOST - Reddish - brown male dog, with light colored flea collar. Answers to name, Bear. Reward. Call 629 - 2881 after 6 p.m. t-29

BOWER ELECTRIC
Residential, commercial and industrial wiring. New or old construction, house power specialists. For 220 volt appliances. Eastland, Call 629 - 1003. p-30

CANCER INSURANCE UP TO \$100,000
M.H. Perry
104 N. Lamar
629-1566

LOST - Screwtail Bulldog, black and white. If found call 629 - 1235.

INSULATION
Senkel's Cabinet Shop
303 N. College
Custom Built Cabinets
Mobile Home Repair
General Carpentry Work
Call 629-1280 after 5

Kincaid's Real Estate Corner
- LAND
160 acres southwest of Rising Star, 106 acres of good coastal, 25 acres timber. Excellent grass place.
100 acres, 60 coastal, 40 love grass, well established. Cross fenced with good fences. Carbon area.
302 acres, irrigated farm, 83 ac. peanuts, coastal, good fences, all metal hay barn and small house, 260 cult, over 100 ac. new ground. Some terms or trade.
750 acres, Interstate 20 frontage, excellent hunting, scenic, good fence and stock water, some terms.
200 acres, Interstate 20 frontage, 15 ac. lake, commercial development potential, good hunting and good fences. Some terms available.
314 acres, 60 1/2 acres, highway frontage, 3/4 mile river frontage, some terms. Owner financed or trade possible.
50 acres south of Cisco. 20 ac. peanuts. Some underground water, new land pavement frontage, pecans.
80 acres, 5 miles west of Eastland, all native pasture, 2 bdrm. frame house, 1/4 minerals.
60 acres Leon River bottom. approx. 1/2 in cult., hiway frontage, river frontage. Also business location on Highway. Don't miss this place.
90 acres Cross Plains area, peanut allot., 80 ac. cult., city water available, on pavement, excellent location.
204 acres, coastal, creek, good road frontage, excellent grass place, 2 wells 6 miles from Eastland, 1/4 minerals.
230 acres, 70 acres peanuts, Coastal, Love grass, irrigation lake, good fences, irrigation equipment.

HOUSES
3 bdrm., bath and 1/2, almost new mobile home. 14 x 65, carpeted, central heat and air, washer - dryer, fully furnished.
4 bdrm., 1 bath, living room, kitchen, washer - dryer hookup, close to all schools, cyclone fence. \$5300.00.
3 bdrm., bath and 1/2, nice corner lot and location, central heat. \$13,700.00.
3 bdrm., 1 bath, 100 x 40 lot, paneled. \$5,200.00.
2 bdrm., 1 bath, washer - dryer hook up. Oak lawn \$8,500.00.
2 story brick, 4 bdrm., 2 1/2 baths, central air and heat, garage apt. Nice place.
4 bdrm., 2 bath, close to school, or can be used as 3 bdrm and 1 bdrm apt. \$11,500.00.
3 bdrm. frame, 75 x 150 corner lot, newly remodeled, chain link fence. \$14,000.00.
2 apt. duplex, living room, kitchen, 2 bdrm., close to town.
3 bdrm., 1 bath, frame on leased lot, Lake Leon, \$7,500.00.
In Ranger 3 bdrm., 1 1/2 baths, brick home, central heat, attached garage. \$15,600.00.
10 rooms, 3 bdrm., 1 bath, fireplace, 4 1/2 extra lots, \$14,700.00.
3 bdrm., 1 and 1/2 bath, 75 x 150 lot, 2 car garage. Some terms. \$11,000.00.

Robert M. Kincaid
Eddie Kincaid, Salesman
Res. 629 - 1918
Eastland

J.W. Kizer, Salesman
Res. 647 - 1281
Ranger

100 So. Seaman
Eastland, Tex.
629 - 1781
Res. 629 - 5721

We Want To Insure Your Car.

We offer:

- Multiple Car Discounts
- Participation & Dividend Plans
- Bumper Discounts
- Defensive Driving Credits
- Driver Training Credit
- Easy Payment Plans

Call us for all of your automobile insurance needs.

KINNAIRD INSURANCE AGENCY
207 W. Main Since 1919
Don Kinnaird Eastland 629-2544

National Safety Council's

Defensive Driving Course

Presented By

Texas Department Of Public Safety

At

Ranger Junior College Library

April 15 - April 23
7:00 P.M.

For Pre-Registration

Contact Dr. Rodney Wright

Phone 647-3234

NOTICE

Our Office Will Be Closed

April 12 - April 15

For

Easter

D.L. Kinnaird

General Insurance

Eastland, Texas

Eastland's Newest & Finest Nursing Care Center Valley View & Eastland Manor



Golden Years
Can Be Best
Time of Life



We do every-
thing to make
them so. You'll find every minute can
be engaged in relaxing or exhilarating
activities. All under the supervision
of a trained staff. (24 Hour Nursing
Care Under Supervision Of R.N. At E.M.)

Care Under Supervision Of R.N. At E.M.)

For professional care in a luxury
atmosphere, unsurpassed
by any other nursing home

VALLEY VIEW LODGE

708 S. Ostrom 629-1779
Sibby Frost, Adm.

EASTLAND MANOR

Now Offers You

24 Hour Nursing Care Supervised by a
Registered Nurse at Eastland Manor
Call or Come By Today and Let Our
Friendly Staff Show You Around

1405 W. Commerce 629-2606
Eugene Frost, Adm.

Eight Named Distinguished Student List

Eight students from Eastland County have been named to the Distinguished Student List for the Fall Semester of 1973.

Those named were:
Richard A. Sancillo, a Physical Education Major, and the son of Mr. and Mrs. Ben Sancillo of Eastland. He is married to Mrs. Juanita Sancillo of Stephenville.

Gloria D. McDonald, an Elementary Education major, and the daughter of Mr. and Mrs. O.L. McDonald of Eastland.

Paula K. Lund, a Business Administration major, and the daughter of Mr. and Mrs. Fehrman H. Lund of Eastland.

Joel C. Beskow, a Business Administration major, and the son of Mr. and Mrs. Charles E. Beskow of Eastland.

Mrs. Robbye S. Fullen, a Spanish major and the wife of James Fullen of Eastland.

Mrs. Shannon Hoffmann, an English major, and the daughter of Mr. and Mrs. H.T. Wilson of Eastland. She is married to C.W. Hoffmann of Eastland.

Eastland.

Marcia A. Griffin, an Elementary Education major, and the daughter of Mr. and Mrs. Willard L. Griffin of Eastland. She is a member of the TSU band.

Russell T. Beggs, from Rising Star, an Agricultural Education major and the husband of Mrs. Reba Beggs of Stephenville.

In order to be named to the Distinguished Student List, a student must pass a 3.25 grade point ratio on Tarleton's 4.0

system with no grade lower than "C"

Our Apologies

Our apologies go to Eastland Fireman Melvin Carmack for leaving his name out of the caption under the picture of the winners of the six man pumper race team from Eastland. Melvin was a member of that team and if it had not been for him and the participation of the rest of the team members, Eastland would not have brought the trophy home.



Sunday, April 14, 1974

— Time for a Change —

ELECT
CAROL SENKEL
Eastland County
COUNTY CLERK

Subject to the action of the Democratic Primary.
(Paid Political Advertisement)

Shop where you buy the...

BEST... FOR LESS!

GLADIOLA - Reg. Or Self-Rising FLOUR 5 Lb. Bag 85¢	INSTANT TEA LIPTON 3-Oz. Pkg. 99¢
TEXHUN GRAPEFRUIT JUICE 46-Oz. Can 39¢	CARNATION CHUNK LIGHT TUNA 6 1/2-Oz. Can 53¢
FRANCO AMERICAN Spaghetti 5 16-Oz. Cans \$1.00	NEFTY QUART Food Bag 38-Oz. 39¢
SHURFINE SALAD Dressing 32-Oz. Jar 75¢	NEFTY GALLON Food Bag 28-Oz. 39¢
COUNTRY COOKING BBQ Sauce 16-Oz. Jar 41¢	POWDER DETERGENT Bonus 28-Oz. Box 99¢
SHURFINE CHUNK Tuna 6.5-Oz. Can 47¢	PERSONAL SIZE Ivory 4 3.5-Oz. Bars 45¢
SHURFINE INSTANT Coffee 6-Oz. Jar \$1.15	COMET Cleanser 17-Oz. Can 27¢
SHURFRESH SALTINE Crackers 16-Oz. Box 39¢	MR. CLEAN Cleaner 28-Oz. 69¢
	DIAMOND ALUMINUM Foil 18"x25" Roll 49¢
	AAW-12 OZ. CAN Root Beer Pak 79¢
	STOVETOP CORNBREAD OR CHICKEN Stuffing 7-Oz. 49¢
	SUGARY SAM Cut Yams 22-Oz. 39¢
	REGULAR OR SUPER Kotex 24's 99¢
	Food King Shortening 3 lb. can \$1.25

Hunt's
PORK & BEANS
5 16-OZ. CANS **\$1.00**

Shurfine
TOMATO CATSUP
28-Oz. BTL. **49¢**

FRESH FRUITS & VEGETABLES
YELLOW--"ZESTY & FLAVORFUL"
ONIONS LB. **5¢**

Rome Apples Ex. Fancy LB. **25¢**
Fresh Pineapple EACH **39¢**
Bell Pepper LB. **39¢**
Crisp Carrots 2 FOR **29¢**
GREEN
CABBAGE LB. **5¢**

Betty Dill
PICKLES
WHOLE, SLICED, KOSHER
32-OZ. JAR **39¢**

A.F. HEAVY BEEF
ROUND STEAK
Full Cut **\$1.19**
LB.

A.F. FANCY
SLICED BACON
LB. **89¢**

KEESLER ASSORTED Cookies 16-Oz. Pkg. 69¢	Health & Beauty Aids LOVING CARE HAIR Color Reg. \$2.29 \$1.79	FROZEN SPECIALS BANQUET ASSORTED BUFFET Suppers 32-Oz. \$1.29
DAIRY SPECIALS! PARKAY MAXI-CUP OR WHIPPED Oleo 1-Lb. 63¢	GIPITY-90 SETTING Gel 8-Oz. Jar 99¢	NIGHT HAWK CHOPPED STEAK Dinner 12-Oz. 99¢
KRAFT SOUP CREAM Dips 8-Oz. Ctn. 49¢	STARBUST BOXED REG. 90c Envelopes 38¢	NIGHT HAWK STEAK & TATER Dinner 6-Oz. 69¢
SHURFRESH S.M. OR D.M. Biscuits 5 9 1/2-Oz. Cans \$1.00	PLAYTEX Gloves Pair 88¢	AF Ass't Flavor Ice Cream 1/2 Gal. 79¢
Low Fat Milk "Viva" Milk 1 Gal. Crt. 69¢	HEADACHE TABLETS Bufferin 30's 77¢	SHURFINE Cut Okra 16-Oz. 39¢
SHURFRESH MEDIUM Eggs Dozen 49¢	ANTISEPTIC Listerine 1-Oz. Btl. 67¢	TROPHY FROZEN STRAW- Berries 16-Oz. Pkg. 29¢
FINEST QUALITY MEATS		
A.F. HEAVY BEEF BONELESS Rump Roast Lb. \$1.29	Spare Time MEAT PIES 5 8-Oz. PKG S. (Frozen) \$1.00	
A.F. HEAVY BEEF BOTTOM ROUND Steak "Tenderized" Lb. \$1.49	WESTERN BRAND Bulk Franks Lb. 79¢	
A.F. HEAVY BEEF BONELESS Brisket VacPac Lb. \$1.09	MILD OR Hot Links Lb. 79¢	
LEAN GROUND BEEF 3 lbs. Or More Lb. 79¢	A.F. JUMBO - "By the Piece" Bologna Lb. 79¢	
CEDAR FARM CANNED Picnics 5 Lb. Can \$4.99	TASTE WRIGHT PURE PORK Sausage 3-Lb. Pkg. \$1.39	
FRESH FROSTED FIRST CUT Pork Chops Lb. 79¢	FRESH FROSTED Spareribs Lb. 89¢	
FRESH FROSTED LOIN END Pork Roast Lb. 69¢	SILVER SPUR BULK THICK SLICED Slab Bacon Lb. 79¢	
FRESH FROSTED MEATY Backbones Lb. 79¢		
A.F. ALL BEEF OR MEAT Franks 12-Oz. Pkg. 69¢		

CLIP & SAVE
D GLOX 2
BLEACH 61-Oz. Box **99¢**
WITH THIS COUPON
AFFILIATED FOOD STORES
COUPON VOID AFTER APRIL 20 - 6020

CLIP & SAVE
D COOKIE MIX
NESTLE 10-Oz. Pkg. **29¢**
WITH THIS COUPON
AFFILIATED FOOD STORES
COUPON VOID AFTER APRIL 20 - 6010

CLIP & SAVE
D FOLGERS
COFFEE 3-Lb. Can **\$1.50**
WITH THIS COUPON
AFFILIATED FOOD STORES
COUPON VOID AFTER APRIL 20 - 6000

CLIP & SAVE
D DOG FOOD
IDEAL 16.5-Oz. Can **33¢**
WITH THIS COUPON
AFFILIATED FOOD STORES
COUPON VOID AFTER APRIL 20 - 6010



Prices Good All Week
THRIFT MART
Ranger - Eastland - Cisco
In Safeway Building E. Main Eastland Store Hours, 8 To 7 Mon. - Sat.

ROOFING
Doyle Squires Contr. Olden,
Texas, 653 - 2212. Call after
6 p.m. p-tf

**ONE
NIGHT
ONLY**



THE
**CHARLEY
PRIDE
SHOW!!!**

Starring
CHARLEY PRIDE
of RCA Records!!
★ ★ In Person!! ★ ★
Also Featuring These
Special Guest Artists!!!
RONNIE MILSAP
and
THE FOUR GUYS
FRIDAY MAY 3
8:00 PM
Taylor County
Coliseum
Tickets: \$6-\$5-\$4
Coliseum Box Office
Sears • Luskay's

MAIL ORDERS: Make Check or
Money Order payable
Charley Pride Show
P.O. Box 3016
Abilene, Tx. 79604
Enclose self-addressed stamped
envelope plus \$.25 handling
charge per order.

Entertainment
for the Whole Family!

COUNTY NEWS

**NEW CAR
REGISTRATION**
Jack Hailey - Ford Pkup -
Cisco

91st DISTRICT COURT
Robert G. Perkins, doing
business alone Perkins Impl.
Co. vs. Paul Neeb - suit on
sworn acct.

Pacific Employers In-
demnity Co. vs. William E.
Geraldson - to set aside ruling of
industrial accident board.

Emma Lou James vs.
Gypsum Transport Inc. and
Jerry Caldwell - suit for
damages.

Glen L. Houston vs.
Stephenville S&L Assn and
Dublin Nat'l Bank - writ of
garnishment

Darrell Gene Farley vs.
Jerry Squires and Exxon Co.
U.S.A. - suit for damages

Robert Hinchey vs. Virginia
Hinchey - divorce

Peggy Ann Daniels vs. Eldon
Jay Daniels - divorce

Texas Emp. Ins. Assn vs.
James M. Collins - to set aside
award of Industrial accident
board.

MARRIAGE LICENSE
Gary Dwaine Moore and
Jenny Lynn Jones
Wesley Lane Rogers and
Dorenda Jean Underwood
Samuel Roscoe Waters and
Opal Belle Barrett
Gary Jay Butler and Kathy
Louise Lucky
James William Crowder and
Atha Adeline Keel
Donald Edward Arnold and
Carolyn Sue McCormick
Larry Gale Gerhardt and
Donna Kay Brown

**INSTRUMENTS FILED
COUNTY CLERK'S OFFICE**
William Floyd Allmond to 1st
Fed. S&L Assn - deed of trust
Eula M. Alford and husband,
deceased to the public - proof
of heirship will attached
Richard A. Bearman to
Margaret Bearman - power of
attorney
Jackie E. Bibby and wife to
Ralph E. Kizer - deed of trust
Rosie J. Brooks to Leroy
Barber - asgn. lake lease
Joe Butler and wife to 1st
Fed. S&L Assn - deed of trust
Terry Bostick to Edith

Bostick - warranty deed
Mrs. Bob Blackwell to A.C.
Scott - oil, gas, mineral lease
B.G. Brown, Inc. to 1st Nat'l
Bk. Cisco - deed of trust
Martha A. Childress to J.T.
Kinsey and wife - warranty
deed
Louise A. Cooper to William
J. Eudy and wife - warranty
deed
Mrs. Dee Cobb to Pat
McGough and wife - warranty
deed
James B. Chesshir and wife
to Fed. Ld. Bk. of Houston -
deed of trust
May B. Cottingham to E.H.
Watkins - asgn. deed of trust
and venders lien
Transylvania Canterbury to
Fred C. Canterbury and wife -
warranty deed
Estate of Ellen O. Cantrell,
dec'd to Laveda McJunkin -
warranty deed
Clyde Custer and wife to
Raymond C. Rains - quit claim
deed
R.T. Donham and wife, dec'd
to the public - proof of heirship,
will attached
Darrel E. Dossey and wife to
U.S.A. - deed of trust
Darrel E. Dossey and wife to
Stephenville S&L - deed of
trust
A.O. Easley to Betty Easley
Harrison - power of attorney
William J. Eudy and wife to
Louise A. Cooper - deed of trust
William J. Eudy and wife to
Martha E. Graves - deed of
trust
Exxon Corp. to Ed Johnson -
release abstract of judgment
1st Fed. S&L Assn to W.R.
Revels and wife - release deed
of trust
1st Fed. S&L Assn to Jerry
Winfrey and wife - release
deed of trust
Dale Folks to David L.
Taufest - warranty deed
1st Fed. S&L Assn to B.T.
Grice and wife - released deed
of trust
1st Fed. S&L Assn to Gary
Lowrance and wife - release
deed of trust
1st Nat'l Bk., Cisco to R.C.
Rains and others - release
mechanics, material lien
1st Nat'l Bk. Cisco to R.C.
Rains and others - release deed
of trust, venders lien
G.S. & B. Oil and Gas Co. to
Robert B. Finch and others -
asgn. oil and gas lease
G.S. & B. Oil and Gas Co. to
Howard Dudley - asgn. oil, gas
lease
James E. Gattis to A.C. Scott
- oil, gas lease
J.R. Grimshaw to Eastland
Nat'l Bk. - deed of trust
Joe Gallegos and wife to
Wayne Webb - warranty deed
Wayne Huddleston and wife to
A.C. Scott - oil, gas, mineral
lease
C.S. Huddleston and wife to
A.C. Scott - oil, gas lease
A.W. Harris and wife to A.C.
Scott - oil, gas lease
Billy H.R. Herod and wife to
Gene Gourley to 1st Fed. S&L
Assn - mechanics, materials
lien and asgn.
Walter G. Hall and wife to
M.E. Dry and wife - quit claim
deed
Walter G. Hall and wife to
Samuel Wilson and wife -
warranty deed
Walter G. Hall and wife to
Joseph E. Burk and wife -
warranty deed
Weldon C. Hill and wife to
Natural Gas Finders Inc. - oil,
gas lease
Ben E. Hamner and wife to
Paul W. Taylor - warranty
deed
Bill Hart, Trustee to J.W.
Cagle and wife - trustee deed
Johnnie Ingram to R.C.
Rains and others partial
release venders lien
J.T. Kinsey and wife to
Martha J. Childress - deed of
trust
T.E. King and others to
Wallace H. Nichols - mineral
deed
Gary Lowrance and wife to
William T. Allmond and wife -
warranty deed
Lynetta Lamb and wife to
Shahan Corp - warranty deed
Irene Landreth to Natural
Gas Finders Inc. - oil, gas,
mineral lease
Johnny Miles and wife to Joe
Frank McCollum - quit claim
deed
M.H. Montford, dec'd to the
public - proof of heirship
Kenneth L. Montford and
others to Kenneth L. Montford
- warranty deed
Estate of May McMurry,
dec'd to Herman Barron -
warranty deed
G.M. McDConal and wife to
A.C. Scott - oil, gas lease
John M. Osborne and others
to E.W. Tynes - oil, gas,
mineral lease
Producing Zones Co. to
Pumoni Oask - asgn. oil, gas,
mineral lease
Producing Zones Co. to
Henry M. Hushman, Jr. -
asgn. oil, gas, mineral lease
Producing Zones Co. to
Bobby B. Jones - asgn. oil, gas,
mineral lease
Producing Zones Co. to
Martimer H. Hess Jr. - asgn.
oil, gas, mineral lease
Producing Zones Co. to Betty
Ann Hess - asgn. oil, gas,
mineral lease
Producing Zones Co. to
Robert A. Russell - asgn. oil,
gas, mineral lease
Producing Zones Co. to
Sandra S. Russell - asgn. oil,
gas, mineral lease
Producing Zones Co. to Carl

Hospital Notes

Patients in Ranger General
Hospital Saturday morning
were:
Tom Koonce
Stanley Day
James McCormick
Vergie Smith
Lucy Carter
Rose Ann Caudle
Charlie Treece
Albert Huffman
R.L. Edwards
Everett Noth
Mattie Cox
Lillie Neill
Grace Hooper
Billy Harrell
Gladys Boutwell
Mary Sharp
Billie Ruth Hickson
Lewis Gree
Joe Neeley

Patients in Eastland
Memorial Hospital Saturday
morning were:
Tina McBee
Roxie Theous
Lillie Gattis
Betty Hart
Betty Clapp
Tracy Harwell
George Brooks
Margaret Tow
Frances Revels
Golda Wilson
Lenora Alford
Katherine Estes
Robert Lyerla
Sol Kanady
Hattie Ward
Iva Dobbs
Dessie Tucker
Robert Bomar
Hosie Hester
Drussilla Berry
Eric Jammer



Engagement

Mr. and Mrs. L.D. Langlitz
have announced the
engagement of their daughter,
Connie, to Royce Miller, son of
Mr. and Mrs. Ben E. Miller of
501 Mesquite St. in Ranger.
The wedding will be August
16th in the First Baptist Church
in Eastland.
Miss Langlitz attended
Eastland High School and is a
student at Tarleton State
University at Stephenville.
Miller attended Ranger High
School and is employed by
Miller Well Service of Ranger.

**A Home Of Your Own ...
There's Nothing Like It**

EQUAL HOUSING

Security ... happiness can be yours
with your own home.

**H & W
Development Co.**

216 S. Seaman Eastland
629-1702

**Aggie Muster
Set April 22**

Former students of Texas
A&M University living in
Stephens, Eastland, Young,
Throckmorton and Shackelford
Counties will assemble Mon-
day, April 22, for the annual
Aggie Muster, a time to honor
the passing of comrades.
The 5:00 p.m. meeting will be
held at Pitcock Camp at
Possum Kingdom Lake,
reports Muster Chairman Bill
Black. Speaker will be Herb
Gersbach of the Purchasing
Department, Texas A&M.
The Aggie Muster dates back
to 1903, and has been held
annually since that time, Black
said. More than 350 Musters
will be held around the world
this year - wherever Texas
A&M Former Students live or
work. During wars, the Aggies
have mustered in foxholes on
the battlefield, aboard ships, in
airplanes and in medical
hospitals. During World War II,
the Aggies mustered on
Corregidor shortly before the
Japanese captured the island.
This year Musters are
scheduled at every major
military base in the world,
including Southeast Asia.
The ceremony is the same at
every location. The Aggies pay
their respects to those who are
absent. When the names of the
honored dead are called from
the Muster Roll, a friend of the
deceased answers, "Here".

**RANGER DRIVE-IN
THEATRE**

SHOW STARTS AT DUSK

HURRY! LAST TIME Sun., April 14

**PAUL
NEWMAN**

**ROBERT
REDFORD**

**KATHARINE
ROSS**

**"BUTCH CASSIDY
AND THE
SUNDANCE KID"**

THE Next BIGGIE

THE NAKED APE
is only human.

FOR COASTAL
SPRIGGING
Call
H.L. Perrin, Jr.
Tel. 647-1028
In Ranger

**1ST FEDERAL
SAVINGS & LOAN Association**

647-3277 RANGER, TEXAS 76470 POST OFFICE BOX 117

Now Paying

7 1/2% On 4 Year

**Certificates Of
Deposits**

**Regulatory Penalty
Will Be Charged For
Early Withdrawals**

**You can make
a five-minute call
to New York for:**

\$3.94	\$2.54	\$2.19
A three-minute person-to-person call costs the same, no matter when you phone. But rates for extra minutes are lower between 5 p.m. and 8 a.m. Monday through Friday and all hours Saturday and Sunday.	That's the rate for a credit card, third number or collect call Monday through Friday, 8 a.m. to 5 p.m. The same rate applies on calls from coin phones or hotels.	Dial your call One-Plus Monday through Friday between 8 a.m. and 5 p.m.
\$1.80	\$1.25	\$1.05
Make a credit card, third number or collect call—on phone from a coin or hotel telephone—Monday through Friday, 5 p.m. to 8 a.m. or any time Saturday or Sunday.	Just dial the One-Plus way Sunday through Friday evenings between 5 p.m. and 11 p.m.	Rates are lowest when you dial One-Plus between 11 p.m. and 8 a.m. daily, Saturday between 8 a.m. and 11 p.m. or Sunday, 8 a.m. to 5 p.m.

Any way you go, it's a bargain. So travel by Long Distance ... and stay awhile.

Like to have more information about Long Distance rates? Fill out and mail the coupon. We'll send you a free guide that shows you the best times to call and gives examples of rates to major cities.

Southwestern Bell
P.O. Box 787
St. Louis, Missouri 63188

Name _____
Address _____
City _____ State _____ Zip _____

Southwestern Bell
Rates above do not include tax. One-Plus rates do not apply on calls made from coin telephones.

J R B

SAVES YOU MOST
SERVES YOU BEST

BROWNWOOD, COLEMAN, CROSS PLAINS, ABILENE,
RANGER, EASTLAND, CISCO, DE LEON, BRADY,
WICHITA FALLS, LLANO, STAMFORD.
NO SALES TO DEALERS



SHOP
HERE FOR

LOWER PRICES!

HIGHER QUALITY!

BETTER SERVICE!

DOUBLE S&H GREEN STAMPS
WEDNESDAY & SATURDAY



We Reserve The Right To Limit Quantity
NO SALES TO DEALERS

Eastland Ranger Cisco

WE WELCOME GOVERNMENT FOOD STAMPS

Folgers COFFEE
1 lb. can **97¢**
20¢ Coupon

Gold Medal FLOUR
25 lb. Sack **\$4.29**

CHUCK ROAST Blade Cut Tender Fed Beef **69¢ lb.**

CHUCK ROAST Seven - Bone Tender Fed Beef **79¢ lb.**

CHUCK ROAST Boneless Tender Fed Beef **89¢ lb.**

FAMILY STEAK Family Pack **99¢ lb.**

GROUND BEEF 3 lbs. Or More **89¢ lb.**

BACON 12 oz. Pkg. **89¢ ea.**

JRB MEATS ARE U.S. GOVERNMENT INSPECTED. IF FOR ANY REASON YOU ARE NOT SATISFIED, WE WILL CHEERFULLY RETURN YOUR MONEY.

ARM ROAST Round Bone Cut Tender Fed Beef **89¢ lb.**

SWISS STEAK Round Bone Tender Fed Beef **99¢ lb.**

GROUND BEEF Extra Lean Lean Boneless **\$1.09 lb.**

STEW MEAT **\$1.19 lb.**

BACON Armour Sliced Slab **99¢ lb.**

HOT DOGS Armour Campfire 12 oz. Pkg. **69¢ ea.**

BEEF PATIES Dankworth **99¢ lb.**

GERMAN SAUSAGE Dankworth 12 Oz. Ring Each **99¢**

HEALTH AND BEAUTY AIDS

DEODORANT Body All 5 oz. Reg. '1" **99¢**

GELUSIL TABLETS 50's Reg. '1" **99¢**

TOOTHPASTE Close Med. Reg. 69¢ **59¢**

MEDICATED PADS Stri-Dex 42's Reg. 98¢ **79¢**

MAALOX LIQUID 12 oz. Reg. '175 **\$1.09**

KAOPECTATE LIQUID 8 oz. Reg. '1" **89¢**

HAIR SPRAY Protein 21 Reg. & Ex. Hold Reg. '25 **\$1.29**

CHOP SUEY La Choy Vegetables 16 oz. **41¢**

SPAGHETTI Franco American 15 oz. **5/\$1**

CAKE MIXES Betty Croker Layer **2/89¢**

CAKE MIX Betty Croker Angel Food **59¢**

MAYONNAISE Hellman's 32 oz. With 10¢ Coupon **89¢**

SPRAY STARCH Easy On 15 oz. **52¢**

FIG NEWTON CAKES Nabisco **69¢**

SYRUP Brer Rabbit Brown 43 oz. **89¢**

SHORTENING 3 Ring 3 lb. Can **\$1.09**

MACARONI & CHEESE SAUCE Franco American 15 oz. **24¢**

FRUIT COCKTAIL Parade 303 can **3/\$1**

RELISHES Heinz Sweet, Hot Dog, India & Hamburger **39¢**

BAR-B-Q SAUCE Heinz 16 oz. **49¢**

57 SAUCE Heinz 5 oz. **47¢**

CUP-A-SOUP Liptons Beef Noodle & Tomato **49¢**

TEA BAGS Lipton 24's Family Size **99¢**

TEA BAGS LIPTON 48's **77¢**

ELBO RONI American Beauty 10 oz. **33¢**

OLIVES Towie Stuffed 602 3 oz. **43¢**

BATH SOAP Zest New Super Size 7 3/4 oz. **39¢**

SOUP Campbells Mushroom 10 oz. **5/\$1**

GREEN BEANS Allen's 303 can **4/\$1**

HOMINY Van Camp White Or Golden 300 can **6/\$1**

POTATOES Parade NEW 303 can **4/\$1**

SWEET PEAS Parade 303 can **4/\$1**

TOMATOES Gold Tip 303 can **29¢**

ROKA DRESSING Kraft 8 oz. **49¢**

COLE SLAW Kraft Dressing 8 oz. **39¢**

JRB FROZEN FOOD & DAIRY

BIG DIP Foremost 1/2 Gal. **59¢**

EGG BEATERS 8 oz. **89¢**

TATER TOTS Oreida 2 lb. Bag **57¢**

PATIO DINNERS

Mexican Beef Ench **57¢**

Comb. & Cheese Ench. **57¢**

BUTTERMILK JRB 1/2 Gal. **67¢**

MARGARINE Nu Maid 1 lb. Bowls **57¢**

MARGARINE Blue Bonnet 1 lb. Qtrs **49¢**

Unbeatable produce

LETTUCE Large Head Each **39¢**

ONIONS Yellow 2 lbs. FOR **25¢**

CABBAGE lb. **10¢**

GRAPEFRUIT Texas Ruby Red lb. **19¢**

APPLES Winesap 3 lbs. FOR **\$1.00**

SAVE 20¢ WHEN YOU BUY A 1 LB. CAN of FOLGER'S COFFEE

97¢

SPECIAL PRICE WITH THIS COUPON

GOOD THRU 4-20-74

HELLMAN'S MAYONNAISE 32 oz. **89¢**

Only **89¢** WITH THIS COUPON

GOOD ONLY AT JRB

OFFER EXPIRES 4-20-74

LEGAL NOTICES

Bids are now being accepted by Ranger Hospital District for basing materials for parking area at the site of the new Ranger General Hospital. All bids must be submitted to the Hospital Administrator, Ranger General Hospital, Ranger, Texas, or contact Eddie Miller, construction forman at the site. Bids will be let April 22, 1974.

topping material for parking area at the site of the new Ranger General Hospital. All bids must be submitted to the Hospital Administrator, Ranger General Hospital, Ranger, Texas, or contact Eddie Miller, construction forman. Bids will be let April 22, 1974.

LEGAL NOTICE
The Board of Directors of Eastland Memorial Hospital is offering for sale by sealed written bids the house located on Lots 1, 2 and 3, Block C - 2 (205 West Plummer Street). Bids will be received until 7:30 p.m., April 23, 1974, at the hospital, 304 South Daugherty Street, Eastland, Texas, in the office of Mrs. Helga Tiner, Administrator.

A \$200.00 deposit is required to accompany each bid. Deposit will be returned promptly to unsuccessful bidders. House must be removed from lot no later than June 25, 1974. The premises must be left clean and orderly. The board reserves the right to reject any or all bids and to award the bid considered most advantageous to the hospital.

The house may be inspected Monday through Friday between the hours of 9:00 a.m. and 5 p.m. by contacting Mrs. Tiner at the hospital. (4-7-4-11,4-14)

EASTLAND ROTARY CLUB
Charles Marshall, president



Meets each Monday
MASONIC LODGE NO. 467



Meets second Thursday of each month at 8:00 p.m. in the Masonic Hall. Call L.D. Keith, W.M., at 629-1676 or L.E. Huckabay, sec'y at 629-1391 for information.

TELEGRAM

H.V. O'BRIEN
Publisher and Editor

Second Class Postage paid at Eastland Texas under Act of Congress on March 1876.

Published semi-weekly Thursdays and Sundays by Eastland County Newspapers, Inc.

SUBSCRIPTION RATES:
By carrier in city, 15 cents a week or 65 cents a month; one year by mail in county, \$5; city P.O. Boxes, \$6; one year elsewhere in state, \$7 out of state, \$8.

NOTICE: Any erroneous reflection upon the character, standing or reputation of any person, firm or corporation which may appear in the columns of this newspaper will be gladly corrected upon being brought to the attention of the editor.

Southern Television Systems Inc.

CHURCH SERVICES
CALVARY TEMPLE
ASSEMBLY OF GOD
1608 W. Commerce
Sunday morning worship 10:00 a.m.
Sunday night service 7:00 p.m. Tuesday
night midweek service 7:00 p.m. John
Pratt, pas.or. 629-1623.

EASTLAND CHRISTIAN SCIENCE
"Caper of Plummer and Lamar"
Sunday morning services 11:00. Services on first Wednesday of month 7:30 p.m. All are welcome.

FIRST UNITED METHODIST CHURCH
Rev. Ben Marney
Sunday School 9:45 a.m. Morning Worship 11:00 a.m. E. Young People's Meet 6:00 p.m. Sunday Evening Worship 7:00 p.m. Ladies Prayer Group 9:30 a.m. Wednesday: Choir Practice Wednesday 7:30 p.m.

UNITED PENTECOSTAL CHURCH
Rev. E.D. Norman
Sunday School 9:45 a.m. Morning Worship 11:00 a.m. 5 Evening Worship 7:30 p.m.

NORTH OSTMOR ST. CHURCH OF CHRIST
H.S. Lewis
Worship 10:30 a.m.; Evening Worship 5:00 p.m.; Wednesday Evening Service 7:00 p.m.

FIRST BAPTIST
Rev. Haston Brewer
Sunday School 9:45 a.m.; Morning Worship 11:00 a.m.; Evening Worship 7:30 p.m.

BETHEL BAPTIST
Rev. Bill Betts
Sunday School 9:45 a.m.; C Morning Worship 11:00 a.m.; Ev Training Union 6:00 p.m.; Evening Worship 7:00 p.m.

CLAVARY BAPTIST
Rev. L.C. Williams
Sunday School 10:00 a.m.; Morning Worship 10:45 a.m.; Training Union 6:00 p.m.; Evening Worship 6:30 p.m.; Wednesday Night Service 7:00 p.m.

FIRST BAPTIST CHURCH NO. SEAMA ST.
Rev. G.L. Norris
Sunday School 9:30 a.m.; Morning Worship 11:00 a.m.; Baptist Training Union 6:00 p.m.; Evening Worship 7:00 p.m.; Wednesday Night Service 7:00 p.m.

HARMONY BAPTIST CHURCH
RUDY FAMBROUGH - Minister
Sunday School 9:45 a.m.; Morning Worship 11:00 a.m.; Evening Worship 7:30 p.m.; Wednesday Night Service 7:30 p.m.

MANGUM BAPTIST CHURCH
Rev. A.J. Thomas
Sunday School 10:00 a.m.; Morning Worship 11:00 a.m.; Training Union 6:00 p.m.; Evening Worship 7:00 p.m.

ST. FRANCES CATHOLIC
Priest John Mitchell
Mass Saturdays at 6:30 p.m.

FIRST PRESBYTERIAN CHURCH
Rev. Robert W. Marsh
Sunday School 10:00 a.m.; Morning Worship 11:00 a.m.

FIRST CHRISTIAN DISCIPLES OF CHRIST
Steven Church
No Sunday School 9:30 a.m.; Morning Worship 10:55 a.m.; Evening Worship 6:00 p.m.

CHURCH OF GOD
Main & Connellee
Rev. Ronald Bear
Sunday School 10:00 a.m.; Morning Worship 11:00 a.m. Family Training 6:00 p.m.; Evening Worship 7:00 p.m.; Wednesday Night Service 7:30 p.m.

CHURCH OF CHRIST Daugherty St.
Jim Pennington
Sunday School 9:30 a.m.; Morning Worship 10:20 a.m.; Evening Worship 6:00 p.m.

HOLY TRINITY EPISCOPAL CHURCH
Priest Raleigh Denison
Sunday School 11 a.m.; Holy Communion 11 a.m.

CARBON FIRST BAPTIST
Rev. Delbert Smith
Sunday School 10:00; Morning Worship, 11:00 a.m.; Ev Training Union 5:30 p.m.; Evening Worship 6:30 p.m.; Wednesday Night Service 8:00 p.m.

CHURCH OF CHRIST
Jack Landrum
Sunday School 10:00 a.m.; Morning Worship 10:50 a.m.; Evening Worship 6:00 p.m.; Wednesday Night Worship 7:30 p.m.

FIRST UNITED METHODIST
Rev. C.C. Shultz
Sunday School 10:30 a.m.; Morning Worship 9:30 a.m.

OLDEN BAPTIST CHURCH
Rev. Howard Wacker
Sunday School 10:00 a.m.; Morning Worship 11:00 a.m.; Evening Prayer Service 7:00 p.m.; Evening Worship 7:30 p.m. Wednesday Night Service 7:00 p.m.

CHURCH OF CHRIST
Frank Kibourne
Bible Class 10:00 a.m.; Morning Worship 11:00 a.m.; Evening Worship 7:00 p.m.

FLATWOOD CHURCH OF CHRIST
Wilkie E. Moore
Sunday School 9:45 a.m. Morning Worship 11:00 a.m. Evening Worship 6:00 p.m. Wednesday evening 8:00 p.m.

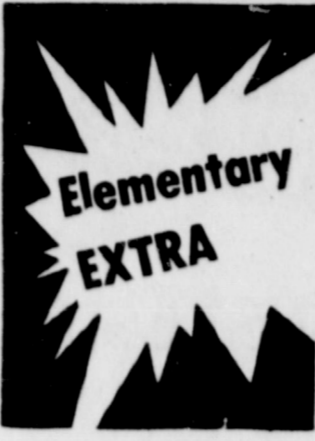

Doug Underwood Jr.

MISS YOUNG KINDERGARTEN
This week in kindergarten we have made dancing bunnies and other things for Easter. We are looking forward to our holidays. We have had some special visitors this week. Kristin brought us 2 chicks to see and Stephanie brought us a kitten also. Lee let us watch his pet squirrel. We have really missed our two friends that haven't been able to be at school with us. We want Scott and Lisa to know we really miss them and hope they are well soon.

Miss Young Kindergarten

MRS. ALLMAND SECOND GRADE
We have been making Easter eggs with our water colors. Jodi Bakker, Cathi Coan, and Shawn Alsop and Craig Potter was in the little Miss Eastland. Shawn Alsop was the clown. Jodi Bakker, Cathi Coan and Craig Potter did a puppet show. We have been coloring pictures of rabbits and ducks. Shawn and Craig did a puppet show for the other 2nd grades. Cathi Coan

MRS. COATS SECOND GRADE
We have been studying fractions in arithmetic. We watercolored easter eggs and made footprint rabbits. Nancy Nelms has been absent all week. Brad Freeman has a new short haircut. We are writing everything in cursive now. We had a big 50 word spelling test today.

MRS. YOUNG THIRD GRADE
Steven Wofford wrote us a letter the other day and so we wrote a letter to him. But some of the children didn't because they couldn't think of anything to say. Lately we have been doing a lot of math and all of the children are getting tired of it. In our Weekly Reader we have a game where three or four can play. And we are having a story in our Weekly Reader. There are stories about wildlife. And we are also having a story about the same thing in our reader.

Kelly Ann Armstrong

Political Announcements

The following persons have authorized this newspaper to announce their candidacy for political offices:

- STATE REPRESENTATIVE**
Joe Hanna (Re - Election)
Harold Freeman
CONGRESSMAN
Omar Burleson (Re - Election)
COUNTY SCHOOL SUPERINTENDENT
Jimmy Hughes
Alton Roan
Carlos Turner
O.C. (Stubby) Warden
COMMISSIONER PRECINCT 2
Pat Moseley
COUNTY JUDGE
Scott Bailey
Re - election
Carl Garrett
JUSTICE OF PEACE
Wells Dalton (Re - Election)
Buddy Rowch
DISTRICT CLERK
Joe T. Gray (Re - Election)
COUNTY TREASURER
Mrs. Ellen Justice (Re - Election)
Dick Foster
CRIMINAL DISTRICT ATTORNEY
Emory Walton (Re - Election)
COUNTY CLERK
Carol Senkel
Johnson Smith (Re - Election)
JUSTICE OF THE PEACE
PRECINCT TWO
John E. (Jack) Tyson

MRS. TURNER THIRD GRADE
June and Kelley have been sick but June is back in school. We are studying division in Math. We are doing the chapter review in English. We are studying about maps and globes in social studies. James Morton and Shem Culpepper hit a home run in baseball. Today we voted on the best citizen of the week. Christina Jackson was voted for the best girl citizen and James Morton the best boy citizen. Daniel Jackson

MRS. ADAIR FOURTH GRADE
This week we made Easter Bunnies. They were all different kinds. Sheryle Harbin brought a flower from Hawaii. The lunchroom awards went to Sheryle Harbin and Lowell Lowrance. We have been looking forward to Easter Holiday. Happy Easter Lowell Lowrance

MRS. GREEN FOURTH GRADE
This week we were very glad because we didn't have homework Wednesday or Thursday. Wednesday afternoon we started Easter eggs out of construction paper and finished them Thursday morning. In Math we are going back to multiply and divide. We are working quite a bit in a new reading book. That's all for

Helen Sowell Joins Janie's Beauty Shop
At 1302 S. Seaman
XXXXXXXXXXXX
Helen Will Be Working Wed. Thru Fri. Late On Wed. For Working Women
Perm. Waves
Special Will Last 2 More Weeks
XXXXXXXXXXXX

Permanent Waves, Moisture Waves
Reg. \$1650 --- Will Be \$1350
XXXXXXXXXXXXXXXXXXXX
Featuring Newest In Heat Waves.
Reg. \$2150
-Trichoperm- Will Be \$1650
XXXXXXXXXXXXXXXXXXXX
Call 629-1666 For Appointments



VOTE FOR CARL L. GARRETT FOR COUNTY JUDGE

Qualified by Maturity of Judgment, Law Degree and Experience. He Pledges Honest, Efficient, Co-operative Service for all the People.

(Paid Political Advertisement)

now. Your friend Mike Bullock
MISS HEARN FIFTH GRADE
On Wednesday our class had the spelling test. We watched a film called Wild River. Miss Hearn our teacher read us the story of Jesus's crucifixion. Suzanne Hill

MRS. WELCH SIXTH GRADE
This has been a real nice week for our 6th grade class because we didn't have to go but four days. We have had a reasonable amount of homework, and I think most of us have been able to finish it. Wednesday we had Mr. Mike Siebert to come visit our 6th grade to talk to us about being a lawyer. Also Mrs. Lavelle Hallmark, an L.V.N. came to see us and talked about what nurses do and how long it takes to become different kinds of nurses. Wednesday we had a math quiz and also had a health test. In History we are studying about Colonial America. Rosemary Wood

MRS. LITTLE SIXTH GRADE
Mike Siebert came to see us about being a lawyer. He explained it very well. Then Mrs. Hallmark came to see us about nursing. She explained

that being a nurse was fun at times. We are not going to school Friday because of Easter nor Monday.

Yours truly
Ricky Shanafelt
????
This week has gone by fast. We got a new boy named Ronald. In Math we are reviewing division. In English we are studying the parts of speech. Well I guess I had better go now.
Tami Robinson



Mr. and Mrs. G.T. Adams of Midlothian visited their friends and relatives in Eastland recently.

Jack Tucker of Sweetwater is visiting in the home of his father, E.T. Tucker of Eastland.

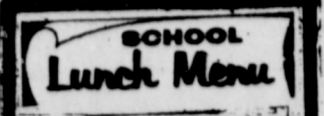

MONDAY, APRIL 15
Student School Holiday
TUESDAY, APRIL 16
Steak & gravy
Buttered rice
Green beans
Lettuce & tomato salad
Hot rolls
Fudge cake

WEDNESDAY, APRIL 17
Pizza
Pinto beans
Buttered spinach
Tossed salad
Corn bread
Gingerbread

THURSDAY, APRIL 18
Fish sticks
Tarter sauce
French fries
Green peas
Sliced bread
Peach cobbler

FRIDAY, APRIL 19
Sloppy Jo burgers
Round up salad
Potato chips
Jello

A.B.C. Pest Control
Call 442-1332 Cisco
FREE Inspection
Termite And Wood Ants To Be Sure You Are Getting Best. Check Your Local Phone Book.

A-1 SALES
Dale & Jerry Maston
Day 629-2102 Night 629-2464
HOME REPAIRS
Room Remodeling
Garages Converted
Roofing-Siding
Paneling-Sheetrocking
Cabinets-Shelving
Patios-Car Ports
TRAILER HOUSE
Leveling-Underpinning
Porches-Carports
A-1 SALES ON THE SQUARE
Between Perrys & Mode O Day

Now's the time to get your air conditioning ready for another summer.

At this time of year, your air conditioning serviceman can probably work your call more easily into his schedule. He'll get your unit ready to deliver dependable and efficient cooling all through the summer. A properly maintained air conditioning system cools with maximum efficiency and that's an important step

towards efficient use of energy. Although Texas Electric does not service, sell or install air conditioning equipment, we do want you to get full value and top efficiency from your electric service. For more ideas on how to use your electric service wisely, call us, we'd like to help.



TEXAS ELECTRIC SERVICE COMPANY
F. N. SAYRE, Manager, Phone 629-2651

Poe Floral's Gift List
LILIES
HYDRANGIAS
ORCHID PLANTS
MIXED PLANTS
MIXED PLANTERS
DISH GARDENS
GERANIUMS
GREEN HOUSE PLANTS
BLOOMING HANGING BASKETS
TERRIUMS
CUT FLOWER ARRANGMENTS
CORSAGES
LARGE & SMALL ARTIFICIAL HOUSE PLANTS
GIFT ITEMS
Ph. 629-1711 Eastland

Dignity . . . Consolation . . . Concern

Trust Our Experience
Our reputation is based on competence and caring. Every detail is taken care of.

Arrington Funeral Home
Ph. 629-2611 - Eastland
Friendly Personalized Service



Don't be fuelish.

If we don't use our heads now we may freeze our tails later.

Here are a few cold facts for you:

First, America is devouring oil faster than she can replace it.

Second, every one of us wastes between 30% and 40% of the energy we consume.

And finally, at the rate we're going, it's only a matter of time before we run out.

That, in a nutshell, is what the energy crisis is all about.

Now we can all sit around and try to figure out how we got into this mess, or we can do something to help get ourselves out of it.

And right now, there's one thing we can do that makes a lot of sense. We've got to change our old habit of wasting energy. And start a new habit of looking for ways to save every bit we can.

It's not going to be easy. But on the other hand, if we don't do the hard thing now, things are going to get a lot harder later.

MAKE THIS THE WINTER OF 68.

So how can you conserve fuel, and still live in a healthy environment? By cutting down on your personal fuel consumption every chance you get.

One important way to cut down is on the fuel you use to heat your home. By adjusting your home thermostat to the recommended fuel-saving temperatures: No higher than 68 degrees

during the day. And down to 55-60 degrees at night.

You'll not only help save a lot of energy. You'll save about 15% of your fuel bill.

Of course, you might be a little cool occasionally. Particularly when you're inactive. So you'll probably want to keep your favorite sweater handy. You'd be surprised how a light wrap can keep you warm. Just as warm as if you'd upped the thermostat three or four degrees.

SLOW GOING'S BETTER THAN NO GOING.

The second big way to cut down on your personal use of fuel is to take it easy when you drive.

This means keeping your speed under 55 miles per hour. If you can go any slower, so much the better. Best mileage on your car occurs around 35 mph.

In addition, avoid stop and go driving, and "jackrabbit" starts. They're murder on gas!

Don't idle your engine more than two minutes.

And just plain cut down on driving. Consider starting, or joining, a car pool. And when you use your own car, make trips efficiently. If you can combine daily errands to the supermarket, drugstore, the bank and the cleaners, you'll use a lot less gas in the long run.

And obviously, the less gas we use, the longer the gas will last.

TURN EM OFF. TURN 'EM ALL OFF!

O. K. So you turn down the thermostat, and you drive a little slower. Any other ways to save fuel?

You'd better believe it!

Lights, appliances, and television sets all eat energy. So turn them all off the minute you're finished with them. And unplug "instant-on" TVs. They use fuel even when they're off.

Ranges, dishwashers, and washing machines consume their share, too. So use them conservatively. Do not pre-heat your oven more than a few minutes, and choose the exact temperature needed. When it comes to washing and drying clothes and dishes, try to run only full loads. And use the shortest drying cycle possible. Don't use these appliances between 4 and 8 p.m.

Then look around for luxury fuel users that you could eliminate. Decorative lighting outdoors, for example.

75 WAYS NOT TO BE FUELISH. THEY'RE FREE!

You've just read a few of the ways you can save fuel without major inconvenience. Once

you get into a fuel-saving frame of mind, you'll probably find plenty of others.

For that matter, energy savings experts have found several hundred ways to conserve fuel. And they've put many of the really good ones into a helpful fact sheet that's yours absolutely free.

Just fill out the coupon and send it off today. After all, the sooner we all start saving the fuel we have, the longer we'll all keep from freezing our tails.

Energy Conservation
Box CW
Washington, D.C. 20461

Please send my free fact sheet
75 WAYS NOT TO BE FUELISH

NAME _____
ADDRESS _____
POST OFFICE _____
STATE _____ ZIP _____

A Public Service
of This Newspaper
& The Advertising Council



The Light Touch



By Clint Bray

Anybody who is having trouble keeping his head above water probably isn't on his toes.

Mothers are wonderful people. They can get up in the morning before they smell the coffee perking.

Boreds are no trouble if you monopolize the conversation yourself.

The fellow who gets to the top is usually the one who first got to the bottom of things.

These days, "roughing it" is vacationing at a motel with black and white TV and no swimming pool.

Nobody has to rough it at BRAY'S in Eastland and Ranger. See us for all your clothing needs.

"Millionaire For A Day To Be Named....."

Ben Franklin Family Center Grand Opening Monday

The Grand Opening of the all-new Ben Franklin Family Center in Cisco will be held beginning Monday, April 15, at 9:00 a.m. in an announcement from Ron Scheuren, General Manager. The all-new Discount Center will open its doors to thousands and thousands of super values. Watch your Sunday newspaper for full details.

One of the many gifts to be given away is a unique gift. Someone is going to be a **MILLIONAIRE FOR ONE DAY**. One of the prizes during the **GRAND OPENING** of the all-new Cisco store will be the **INTEREST OF ONE MILLION DOLLARS FOR ONE DAY**, as computed by the First National



LIBRARY NEWS
MRS. A. E. CUSHMAN

The Centennial Memorial Library continues to be a popular gathering place for visitors and readers alike. We continue to gain new patrons, the list now exceeds 194 new readers since we opened last Fall.

Mrs. Jos. M. Perkins, Library Chairman of the Thursday Afternoon Club, announces that the Eastland High School Library Staff will be guests at the Centennial Memorial Library next week during National Library Week. Jana Ragland, our able Library helper is also a member of the High School Library staff.

Word comes from Glen Rose from Mrs. Cecil Collings, former Library Chairman, that she and the Judge are still greatly interested in Eastland and take great delight in the progress of the Library.

Featured this week is the book, "Double Exposure", given in memory of Sara Whittington by Mrs. James Horton. It is the autobiography of twin sisters, Gloria Vanderbilt and Thelma Furness. Besides being a very interesting family book it is an excellent picture of America and the World in the first half of the 20th Century. Mrs. Horton had the pleasure of meeting the authors on board ship on one of her voyages.

INTERESTED THE INTEREST ON ONE MILLION DOLLARS? Then attend Ben Franklin's Grand Opening Monday. Cisco First National Bank President Dick Woolley looks on as Assistant Vice President Charlotte Hastings computes the interest on \$1,000,000 one of the 1,000 prizes to be given away at the Monday Grand Opening of Cisco's Ben Franklin Family Center at 1101 Ave. D.

Bank of Cisco. In all, a total of 1,000 gifts will be given away during the **GRAND OPENING** of the new price-fighter Superstore.

Other gifts to be given away during the Grand Opening of the new store will be a Zenith 19" 1974 Television Set, a Huffly Mark IV Mini-bike, a boy or girl Huffly bicycle, a Polaroid Big Shot Camera, a 50 piece set of stainless steel, a man or woman's Electronic Timex Watch, a Stewart AM-FM Portable radio, plus 992 other prizes of various kinds.

Also opening one month later on May 15 will be the all-new **KEY VALUE PHARMACY** to be located inside the Ben Franklin Family Center. Key Value Pharmacy will feature prices competitive with big city drug and prescription shops "and we feel Key Value Pharmacy will be a definite asset to the city of Cisco and to our customers." Lon H. Williams, President, announced Key Value Pharmacy

will be staffed with a full time pharmacist and a full line of quality drugs at every day saving prices. "Key Value Pharmacy will present to the people of this area the opportunity to find the best price possible on their drug and health needs," Williams stated.

Several Ben Franklin executives will be on hand for the opening of the new store. Mr. L.J. Manley, Regional vice president of Ben Franklin, Dallas, is expected to be present. Also Mr. C.E. McNew Store Development Manager; Mr. Bob Fine, Dallas Zone Manager for Ben Franklin Stores.

The Cisco Ben Franklin has been named dealer for Zenith television, stereos, and radios and will feature the full line of Zenith products except color television sets.

The Cisco Family Center will feature a huge free parking lot with fifty car capacity. Ribbon cutting ceremonies are set for 9:00 a.m. Monday, April 15.

Texas Department Of Public Safety Now Accepting Applications

Major E.K. Browning, Jr., Regional Commander of the Texas Department of Public Safety in Midland, announced that the Texas Department of Public Safety is now accepting applications for appointment for the position of Patrolman. General qualifications for DPS Patrolmen and DPS Patrolwomen are these: Applicants must be 20 through 35 years of age (inclusive); good moral character; excellent physical condition; height not less than 68 inches nor more than 76 inches; weight not less than 20 pounds nor more than 3 1/2 pounds per inch of height; visual acuity no worse than 20 - 40 correctable to 20 - 20; and a citizen of the United States. Education requirements are a minimum of 45 semester hours of college credit.

Persons selected as Cadets will be assigned to Austin for an 18 week Training School beginning June 11, 1974, at the DPS Academy. Qualified female applicants are now being accepted for the Uniformed Services of the DPS, and the Department has been increasingly successful in recruiting persons from minority groups.

During the Training School, Cadets will receive a salary of \$630.00 per month. After graduation, Cadets will be commissioned as Probationary Patrolman I at a salary of \$719.00 per month and assigned to the Highway Patrol, License and Weight Service, Motor Vehicle Inspection Service or Driver License Service according to the needs of DPS and consideration of personal preference. The salary automatically increases to \$743.00 per month after six months and to \$794.00 after 12 months. Officers are eligible to compete for promotion to Patrolman II after 60 months Commissioned Service.

Sharp's Doughnut Shop Announces It's Opening In The Village Coffee Shop. Located On W. Main In Eastland



Time For Change

Vote For
Action-Leadership Progress

Vote For
Carl L. Garrett
For County Judge

(Paid Political Advertisement)

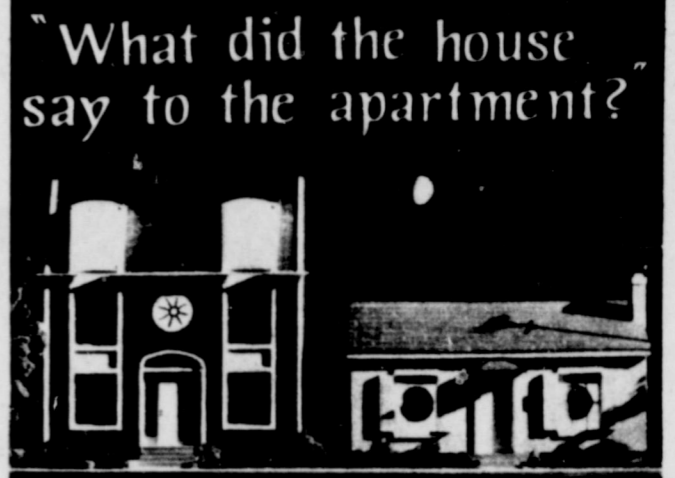

"What did the house say to the apartment?"

"You can get MFA Insurance for all the neat stuff inside you, too!"

See your MFA Insurance agent about "Shelter" for renters.

Agent
Richard Rossander
Ph. 629-2563

MFA INSURANCE
SHIELD OF SHELTER

DON'T MELT THIS SUMMER. AIR CONDITION NOW.

Makes your home or business comfortable. Pumps, pipes, fittings, volume guns and circle systems. Let us help you with your irrigation needs. Largest supply in Central Texas.

DEALER NAME

Hargrave Tin Shop

1110 Ave. D. Cisco
Call 442-2337

Save On Fuel! Install A Power Ventilator

IRRIGATION EQUIPMENT

A complete line of irrigation equipment. Pumps, pipe, fittings, volume guns and circle systems. Let us help you with your irrigation needs. Largest supply in Central Texas.

KIMMEL IRRIGATION SUPPLY INC.
Hwy. 16
DeLeon, Texas 76111
Phone 817-893-6266
(Sunday's only 10-1-62)

Eastland Co. T.V.

TURN ON'S



DO YOU THINK MARRIAGE IS AN INSTITUTION?
SURE - RUN BY WOMEN FINANCED BY MEN!

605 W. Sadosa
Ph. 629-2287

NOTICE

The Miniature Golf Course At Lake Cisco Park Opened, Saturday, April 13, Hours From 4 - 11 P.M.

Mr. and Mrs. W.A. (Bill) Rutledge

Card Of Thanks

The family of James R. Webb wishes to thank everyone for the flowers, food, visits, etc. during the loss of our loved one. Special thanks to Bakker Funeral Home for their help and kindness.

The Webb Family

CARD OF THANKS

We wish to express our appreciation for the many expressions of kindness shown us at the passing of our daddy, John Armstrong.

For the beautiful floral arrangements, for the food, for those who called, for Brother Haston Brewer's message, and especially for your prayers, we are most grateful.

Mr. and Mrs. Weldon Armstrong & Family

Mr. and Mrs. Elon Campbell & Family

Wyndle Armstrong



Happy Easter

From The

Young Age Shop

Ranger, Texas

\$UPER \$AVE MARKETS

SPARERIBS 69¢

GREEN BEANS 4 16-Oz Cans \$1.00

GOLDEN CORN 4 15.5-Oz Cans \$1.00

SPINACH 4 15.5-Oz Cans \$1.00

FRUIT COCKTAIL 3 17-Oz Cans \$1.00

ORANGE JUICE 1/2 Gal. 79¢

MARGARINE 16-Oz. Ctn. 49¢

ONIONS 19¢

BLEACH PUREX 49¢

SHOWER OF SAVINGS!

MAXWELL HOUSE COFFEE 2-Lb. Can \$1.69

GLADIOLA FLOUR 5-Lb. Bag 69¢

WHITE SWAN BISCUITS 6 10-Ct. Cans 69¢

BUTTERMILK 1/2 Gal. 69¢

EVAP. MILK 4 13-Oz. Cans \$1.00

WHITE SWAN SUGAR 5-Lb. Bag 99¢

WHITE SWAN PURE CANE SUGAR 5-Lb. Bag 99¢

COOKIES 12-Oz. Pkg. 65¢

SAFETY 60¢

SHAMPOO 4-Oz. Tube \$1.09

HEAD & SHOULDERS \$1.69 Value 69¢

STYLING HAIR 13-Oz. 69¢

HAIR SPRAY 6.9¢ Value 49¢

TOOTHPASTE 8.9¢ Value 65¢

CLAROL TOOTHNET \$1.29

FINAL NET \$2.25 Value \$1.29

GILLETTE BANDS \$1.10 Value 75¢

SHASTA ASS'D. FLAVORS

CANNED DRINKS 9 12-Oz. Cans \$1.00

SWEET PEAS 5 15-Oz. Cans \$1.00

HOMINY 6 14.5-Oz. Cans \$1.00

2134 FEB 74 M.P. 38

Where Your Health Always Comes First



Rely on us to care for your family health needs... fill prescriptions with care and courtesy... swiftly and professionally. Open daily. Delivery around the clock.

Central Drug
North Side Of Square

DID YOU KNOW? Automobile Service Tips

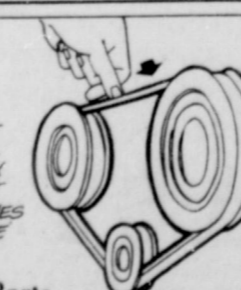

CHECK THE TENSION OF THE FAN BELT BY PUSHING IT DOWN, MIDWAY BETWEEN THE PULLEYS WITH YOUR THUMB. THE FAN BELT SHOULD FLEX ENOUGH TO DEPRESS ABOUT HALF AN INCH. IF IT STRETCHES BEYOND THAT, IT NEEDS TO BE TIGHTENED OR REPLACED.

Tune-Up \$9.50 Plus Parts

Pipkin Motor Co.

\$UPER \$AVE

629-1191 400 S. SEAMAN
G.A. WHITE Manager